

TM 11-5895-482-34P

**TECHNICAL MANUAL
DIRECT SUPPORT AND GENERAL SUPPORT
MAINTENANCE REPAIR PARTS AND
SPECIAL TOOLS LISTS
(INCLUDING DEPOT MAINTENANCE REPAIR
PARTS AND SPECIAL TOOLS)
FOR
COMMUNICATIONS CENTRAL
AN/TSC-26 (NSN 5895-00-069-8777);
RECEIVER GROUP
OA-3984A/TSC-26;
TRANSMITTER GROUP
OA-3985A/TSC-26
(NSN 5820-00-869-6274); AND
MESSAGE CENTER OA-3986A/TSG-26**

HEADQUARTERS, DEPARTMENT OF THE ARMY

JULY 1979

**DIRECT SUPPORT AND GENERAL SUPPORT MAINTENANCE
 REPAIR PARTS AND SPECIAL TOOLS LISTS
 (INCLUDING DEPOT MAINTENANCE REPAIR
 PARTS AND SPECIAL TOOLS)
 FOR**

**COMMUNICATIONS CENTRAL
 AN-TSC-26 (NSN 5895-00-069-8777);
 RECEIVER GROUP OA-3984A/TSC-26;
 TRANSMITTER GROUP OA-3985A/TSC-26
 (NSN 5820-00-869-6274); AND
 MESSAGE CENTER OA-3986A/TSC-26**

Current as of 18 January 1979

REPORTING OF ERRORS

You can improve this manual by recommending improvements using DA Form 2028-2 located in the back of the manual. Simply turn out the self-addressed form, fill it out as shown on the sample, fold it where shown, and drop it in the mail.

If there are no blank DA Forms 2028-2 in the back of your manual, use the standard DA Form 2028 (Recommended Changes to Publications and Blank Forms) and forward to the Commander, US Army Communications and Electronics Materiel Readiness Command, ATTN DRSEL-ME-MQ Fort Monmouth NJ 07703.

In either case a reply will be furnished direct to you.

Table of Contents

		Page	Illus Figure
Section	I. Introduction	1	
	II. Repair parts list	5	
Group	00 Communications Central AN/TSC-26	5	1
	01 Receiver Group OA-3984A/TSC-26 (2)	13	2-10
	0101 Distribution box (2A1)	37	11

* This manual supersedes TM 11-5895-482-34P-1 19 October 1973 TM 11-5895-482-34P-2 23 May 1973 and TM 11-5895-482-34P-3 28 December 1973

TM 11-5895-482-34P

Group		Page	Illus Figure
	010101 Panel indicator (2A1A1)	39	12
	010102 Power protector (2A1A2) (same as group 030102)		
	0102 Receiver group (2A2 2A3 2A7)	41	13-16
	010201 Converter Frequency Electronic CV-1716/GR (2A2A3 2A2A4) (see TM 11-5895-373-20P/34P for parts)		
	010202 Receiving Set Radio AN/URR-69 (2A2A5 2A2A6) (see TM 11-5820-771-23P for parts)		
	010203 Monitor panel (2A2A7)	53	17
	010204 Recorder Reproducer Sound Rd-265/GR (2A2A8) (see TM 11-5835-228-20P/34P for parts)		
	0103 Heater space gasoline (2A4) (no arts authorized)		
	0104 Air conditioner (2A5) (no parts authorized)		
	0105 Patching equipment (2A6)	57	18-20
	010501 Antenna patching panel (2A6A1)	63	21
	010502 Keyer KY-576/TSC-26 (2A6A4)	65	22-23
	01050201 Keyer Subassembly (2A6A4A1)	71	24
	010503 Communication patching panel (2A6A5)	73	25
	010504 Reproducer Sound RP-149/GR (2A6A6) (same as group 030601)		
	010506 Power Supply PP-4645/TSC-26 (2A6A7)	75	26-27
	010506 Transmitter Tone Remote Control T-1035/TSC-26 (2A6A8)	79	28-30
	010507 Antenna Coupler CU-1642/TSC-26 (2A6A9 2A6A10)	85	31-35
	010508 Recorder-Reproducer Sound RD-265/GR (2A611) (same as group 010204)		
	010509 Telephone Set TA-312/PT (2A6 HTI) (see TM 11-5805-201-34P for parts)		
	0106 Accessory Kit (2A8)	95	36
	010601 Whip antenna (2A8A1) (same as group 030701)		
	0107 Cabinet installation (2A10)	99	37-40
	010701 Ceder Burst Transmission Group AN/GRA-71 (2A10A2 2A10A3 2A10A4) (see TM 11-5835-224-35 for parts)		
	0108 Panel antenna entrance (2A16)	107	41
	0109 Panel signal entrance (2A17)	109	42
	0110 Power entrance box (2A18)	111	43-44
	0111 Shelter Electrical Equipment S-280/G (Modified) (2A21)	119	45
	0112 Doublet antenna (2A23 2A24) (same as group 0214)		
	0113 Antenna AS-1612/TSC-26 (2A25 2A26)	121	46-52
	011301 Antenna (2A25A1)	139	53-56
	01130101 Control Indicator C-6758/TSC-26 (2A25A1A1A28)	153	57
	0114 30KW AC load bank (U/K 30KW and 45KW power plant) (see TM 5-6115-423-15 for parts)		
	0115 Cable assemblies (connects dummy to power plant) (2W1 2W2)	155	58
	0116 Power Supply PP-2953A/U (see TM 11-6130-233-35 for parts)		
02	Transmitter Group OA-3965A/TSC-26 (3)	161	59-72
	0201 Distribution box (3A1)	203	73
	020101 Panel indicator (3A1A1)	205	74
	0202 Transmitter Radio T-1012A/TSC-26 (3A2)	209	75
	020201 Transmitting Set radio (3A2A1)	211	76-80
	02020101 Amplifier radio frequency (3A2A1A1)	231	81-101
	02020102 Amplifier radio frequency (3A2A1A2)	289	102-117
	02020103 IF amplifier (3A2A1A3)	329	118-125
	02020104 IF amplifier (3A2A1A4)	347	126-133
	02020105 Test panel (3A2A1A5)	373	134
	02020106 Amplifier modulator (3A2A1A6)	381	135-141
	02020107 Power supply (3A2A21A7)	403	142-147
	02020108 Radio transmitter set subassembly (3A2A1A9)	421	148-153
	0202010801 High voltage power supply (3A2A1A9A3)	437	154
	0203 Antenna control rack (3A3)	441	155
	020301 Panel patching antenna (3A3A1)	443	156
	020302 Line Level Monitoring Facility MX-7194/TSC-26 (3A3A2)	449	157-162
	020303 Communication patching panel (3A3A3)	461	163
	020304 Receiver Transmitter Radio RT-834/GRC (3A3A4 3A3A5) (P/O AN/GRC-106A see TM 11-5920-520-34P-2 for parts)		
	020305 Dummy Load Electrical DA-434/TSC-26 (3A3RT1)	465	164
	020306 Amplifier Radio Frequency AM-6452/TSC-26 (see *MWO 11-5895-482-30/3 for parts)		
	0204 Air conditioner (3A6) (same as group 0104)		

Group		Page	Illus Figure
	0205 Radio frequency rack (3A8)	469	165-166
	020501 Receiving Set Radio AN/URR-69 (3A6A1) (same as group 010202)		
	020502 Panel patching antennae (3A6A2)	475	167
	020503 Converter Frequency Electronic CV-1716/GR (3A6A3) (same as group 010201)		
	020504 Receiver Transmitter Radio RT-834/GRC (3A8A4) (same as group 020304)		
	020505 Single Sideband Analyzer System AN/URM-160A (3A8A5)	479	168-197
	020506 Pest panel (3A6A6)	571	198
	020507 Speaker Amplifier Assembly LS-532/TSC-26 (3A8A7)	573	199-201
	020508 Receiver Tone Remote Control R-1443/TSC-26 (3A8A8)	583	202-204
	020509 Power Supply PP-4645/TSC-26 (3A8A9) (same as group 010505)		
	020510 Jack box (3A8A10)	591	205
	020511 Telephone Set TA-312/PT (3A8T1) (same as group 010509)		
	020512 Amplifier Radio Frequency AM-452/TSC-26 (same as group 020306)		
	0206 Accessory Kit (3A10) (same as group 0106)		
	020601 Whip antenna (3A10A1) (same as group 030701)		
	0207 Power protector box (3A14)	593	206
	0208 Heater space gasoline (3A17) (same as group 0103)		
	0209 Panel antenna entrance (3A19)	595	207
	0210 Panel signal entrance (3A20)	597	208
	0211 Power entrance box (3A21)	599	209-310
	0212 Shelter Electrical Equipment S-280/G (Modified) (3A24)	605	211-213
	0213 Antenna AS-1612/TSC-26 (2A25) (same as group 0113)		
	021301 Antenna (2A25A1) (same as group 011301)		
	02130101 Control Indicator C-6758/TSC-26 (2A25A1A1A28) (same as group 01130101)		
	0214 Doublet antenna (3A27)	611	214
03	0215 Power Supply PP-2953A/U (same as group 0116)		
	Message Center OA-3986A/TSC-26 (1)	617	215-238
	0301 Distribution box (1A1)	673	239
	030101 Panel indicator (1A1A1)	675	240
	030102 Power protector (1A1A2)	677	241-242
	0302 Receiver group (1A4)	683	243
	030201 Antenna patching panel (1A4A1)	687	244
	030202 Receiving Set Radio AN/URR-69 (1A4A2 1A4A3) (same as group 010202)		
	030203 Communication patching panel (1A4A4)	689	245
	030204 Panel monitor (1A4A7)	691	246
	030205 Power Supply PP-2953A/U (1A4A10) (same as group 0116)		
	030206 Radio Teletypewriter Modem MD-522A/ORC (see TM 11-5805-387-35P-2 for parts)		
	0303 Air conditioner (same as group 0104)		
	0304 Heater space gasoline (same as group 0103)		
	0305 Teletypewriter group (1A10)	693	247-252
	030501 Teletypewriter Set AN/UGC-4 (1A10A) (see TM 11-5815-200-35P (2 for parts))		
	030502 Teletypewriter Reperforator Transmitter TT-76/GGC (1A10A2) (see TM 11-5815-238-34P for parts)		
	0306 coder-decoder group (1A11)	705	253 254
	030601 Reproducer Sound RP-149/GR (1A11A1)	711	255-258
	030602 Electrical Equipment Shelf Coder, SMD-626334 (1A11A2)	723	259
	03060201 Junction Box Transmitter Bypass J-2575/TSC-26 (1A11A2A1)	725	260
	03060202 Transmitter loop switchbox (1A11A2A2)	727	261
	030603 Teletypewriter Set AN/UGC-4 (1A11A3) (same as group 030501)		
	030604 Electrical equipment shelf (decoder) (1A11A4)	729	263
	03060401 Junction Box Receiver Bypass J-2576/TSC-26 (1A11A4A1)	731	262
	0307 Accessory Kit (1A14)	733	264-265
	030701 Whip antenna (1A14A1)	737	266
	0308 Power entrance box (1A18)	741	267
	0309 Panel antenna entrance (1A21)	743	268
	0310 Panel signal entrance (1A22)	745	269
	0311 Shelter Electrical Equipment S-280/G (Modified) (1A25)	747	270-273
	0312 Double antenna (1A30 1A31)	755	274-275
	0313 Special purpose cables	761	276
04	Power Plant Electrical AN/MJQ-4 (see TM 5-6115-363-15 for parts) or AN/MJQ-10		
SECTION III.	Special tools list (not applicable)		
IV.	National stock number end part number index	763	

* This publication is printed in draft form only. Copies may be obtained from Commander US Army Communications and Electronics Command ATTN DRSEL-ME-MQ Fort Monmouth NJ 07703

SECTION I

INTRODUCTION

1 Scope

This manual lists spares and repair parts special tools special test, measurement and diagnostic equipment (TMDE), and other special support equipment required for performance of direct support and general support maintenance of the AN/TSC-26. OA-3984A A/TSC-26 OA-3985A/TSC-26 OA-3986A/TSG-26 It authorizes the requisitioning and issue of spares and repair parts as indicated by the source and maintenance codes

2 General

This Repair Parts and Special Tools List is divided into the following sections

a. *Section II Repair Parts List* A list of spares and repair parts authorized for use in the performance of maintenance The list also includes parts which be removed for replacement of the authorized Parts lists are composed of functional groups in numeric sequence with the parts in each group listed in figure and item number sequence

b. *Section III Special Tools List* Not applicable

c. *Section IV National Stock Number and Part Number Index* A list in National item identification number (NIIN) sequence of all National stock numbers (NSN) appearing in the listings followed by a list in alphabetic sequence, of all part numbers appearing in the listings National stock numbers and part numbers are cross referenced to each illustration figure and item number appearance

3. Explanation of Columns

a. *Illustration.* This column is divided as follows

(1) *Figure number* Indicates the figure number of the illustration on which the item is shown

(2) *Item number* The number used to identify item called out in the illustration

b. *Source Maintenance, and Recoverability (SMR) Codes*

(1) *Source code* Source codes indicate the manner of acquiring support items for maintenance repair or overhaul of end items Source codes are entered in the first and second positions of the Uniform SMR Code format as follows

Code

Definition

PA-Item procured end stocked for anticipated or known usage

XD-A support item that is not stocked When required item will be procured through normal supply channels

NOTE

Cannibalization or salvage may be used as a source of supply for any items source coded above except those coded XA end aircraft support items as restricted by AR 700-42

(2) *Maintenance code* Maintenance codes are assigned to indicate the levels of maintenance authorized to USE and REPAIR support items The maintenance codes are entered in the third and fourth positions of the Uniform SMR Code format as follows

(a) The maintenance code entered in the third position will indicate the lowest maintenance level authorized to remove replace and use the support item The maintenance code entered in the fourth position will indicate one of the following levels of maintenance

Code Application/Explanation

C-Crew or operator maintenance performed within organizational maintenance

O-Support item is removed replaced, used at the organizational level

F-Support item is removed replaced used at the direct support level

H-Support item is removed replaced used at the general support level

D-Support items that are removed replaced used at depot mobile depot, specialized repair activity only

(b) The maintenance code entered in the fourth position indicates whether the item is to be repaired and identifies the lowest maintenance level with the capability to perform complete repair (i.e., all authorized maintenance functions) This position will contain one of the following maintenance codes

Code Application/Explanation

O-The lowest maintenance level capable of complete repair of the support item is the organizational level

<i>Code</i>	<i>Application/Explanation</i>
F-	The lowest maintenance level capable of complete repair of the support item is the direct support level
H-	The lowest maintenance level capable of complete repair of the support item is the general support level
D-	The lowest maintenance level capable of complete repair of the support item is the depot level
L-	Repair restricted to designated specialized repair activity
Z-	Nonreparable No repair is authorized
B-	No repair is authorized The item may be reconditioned by adjusting lubricating etc at the user level No parts or special tools are procured for the maintenance of this item

(3) *Recoverability code* Recoverability codes are assigned to support items to indicate the disposition action on unserviceable items The recoverability code is entered in the fifth position of the Uniform SMR Code format as follows

<i>Recoverability codes</i>	<i>Definition</i>
Z-	Nonreparable item When unserviceable condemn and dispose at the level indicated in position 3
O-	Reparable item When uneconomically reparable condemn and dispose at organizational level
F-	Reparable level When uneconomically reparable condemn and dispose at the direct support level
H-	Reparable item When uneconomically reparable condemn and dispose at the general support level
D-	Reparable item When beyond lower level repair capability return to depot Condemnation and disposal not authorized below depot level
L-	Reparable item Repair condemnation and disposal not authorized below depot/specialized repair activity level
A-	Item requires special handling or condemnation procedures because of specific reasons (i.e. precious metal content high dollar value critical material or hazardous material) Refer to appropriate manuals/directives for specific instructions

c National Stock Number Indicates the National stock number assigned to the item and will be used for requisitioning purposes

d Part Number Indicates the primary number used by the manufacturer (individual company firm corporation or Government activity) which controls the design and characteristics of the item

by means of its engineering drawings, specifications standards and inspection requirements to identify an item or range of items

NOTE

When a stock numbered item is requisitioned the repair part received may have a different part number than the part being replaced

e *Federal Supply Code for Manufacturer (FSCM)* The FSCM is a 5-digit numeric code listed in SB 708-42 which is used to identify the manufacturer distributor or Government agency etc

f *Description* Indicates the Federal item name and if required a minimum description to identify the item

g *Unit of Measure (U/M)* Indicates the standard of the basic quantity of the listed item as used in performing the actual maintenance function This measure is expressed by a two character alphabetical abbreviation (e.g., ea, in, pr, etc) When the unit of measure differs from the unit of issue the lowest unit of issue that will satisfy the required units of measure will be requisitioned

h *Quantity Incorporated in Unit* Indicates the quantity of the item used in the breakout shown on the illustration figure which as prepared for a functional group subfunctional group or a., assembly

4 Special Information

The following publications pertain to the AN/TSC-26 GA-3984A/TSC-26 OA-3985A/TSC-26 OA-3985A&TSC-26 and its components

MWO 11-5895-482-30/3 Communications Central AN/TSC-26 to Replace Present Synthesizers with RT-834/GRC AM-6452/TSC-26 (This publication is printed in draft form only Copies may be obtained from Commander US Army Communications and Electronics Command Fort Monmouth NJ 07703)

TM 5-4120-222-24P Air Conditioner Compact Vertical 208 V 3 Phase 8 000 BTUH Cooling 12 000 BTUH Heating (TRANE) Models) 50/60 Cycle Model CE20VAL6 400 Cycle Model CE20VAL4

TM 5-6115-363-15 Power Plant Electrical AN/MJQ-4

TM 5-6115-423-15 Load Bank 0-30 KW AC Portable Skid Mounted (Sun Electric Corp Model GPT-3D-1) and Sun Electric Corp Model GPT-3D)

TM 11-200-369-15-1 Installation of Telephone Set TA-312/PT and TA-1/PT with Reel Equipment CE-11 in Gun AAA-20-MMM XM167

TM 11-5805-201-12, Telephone Set TA-312/PT
 TM 11-5805-201-20P, Telephone Set TA-312/PT
 TM 11-5805-201-34P, Telephone Set TA-312/PT
 TM 11-5805-201-34, Telephone Set TA-312/PT
 TM 11-5805-387-35P-2 Teletypewriter Modem MD-522A/GRC
 TM 11-5815-200-12, Teletypewriter Sets AN/FGC-20, AN/FGC-20X AN/FGC-21, AN/FGC-66, AN/FGC-159, AN/FGC-159X, AN/FGC-160 and Teleprinter TT-259/FG
 TM 11-5815-200-35 Teletypewriter Sets. AN/FGC-20, AN/FGC-20X AN/FGC-21 AN/FGC-66 AN/FGC-67, AN/FGC-159, AN/FGC-159X AN/FGC-160 AN/FGC-177 AN/UGC-4 AN/UGC-29. AN/UGC-29X, and Teleprinter TT-259/FG
 TM 11-5815-200-34P-2, Teletypewriter Sets AN/FGC-20X and AN/UGC-4
 TM 11-5815-238-12 Teletypewriter Sets AN/GGC-3 and AN/GGC-3A AN/GGC-53, and AN/GGC-58A, and Teletypewriters Reperforator-Transmitter TT-76/GGC TT-76A/GGC, TT-76B/GGC. TT-76C/GGC TT-699/GGC. TT-699A/GGC TT-699B/GGC and TT-699C-GGC
 TM 11-5815-238-20P, Teletypewriter Set AN/GGC-3 and AN/GGC-3A and Teletypewriter Reperforator Transmitter TT-76/GGC TT-76A/GGC. TT-76B/GGC and TT-76C/GGC
 TM 11-5815-238-34P Teletypewriter Sets AN/GG-3, AN/GCC-3A AN/GGC-53 AN/GGC-53A, and Teletypewriter Reperforator-Transmitters TT-76/GGC. TT-76A/GG3. TT-76B/GGC TT-76C/GGC. TT-699&GGC. TT-699A/GGC TT-699B/GGC and TT-699C/GGC
 TM 11-5815-238-35. Teletypewriter Sets AN/GGC-3 AN/GGC-3A AN/GGC-53 and AN/GGC-53A and Teletypewriter Reperforator Transmitters TT-76/GGC TT-76A/GGC TT-76B/GGC. TT-76C/GGC TT-699/GGC. TT-699A/GGC, TT-699B/GGC and TT-699C/GGC
 TM 11-5820-520-34P-2, Radio Set AN/GRC-106A
 TM 11-5820-771-14 Receiving Set Radio AN/URR-69
 TM 11-5835-224-12 Coder Burst Transmission Group AN/GRA-71
 TM 11-5835-224-35, Coder Burst Transmission Group AN/GRA-71
 TM 11-5835-228-12. Recorder Reproducer, Sound RD-265/GR
 TM 11-5835-228-20P, Recorder Reproducer Sound RD-265/GR
 TM 11-5835-238-34P Recorder Reproducer Sound RD-265/GR
 TM 11-5835-228-34 Recorder Reproducer Sound

RD-265/GR
 TM 11-5895-373-12. Converter, Frequency. Electronic CV-1716/GR
 TM 11-5895-373-20P, Converter Frequency. Electronic CV-1716/GR
 TM 11-5895-373-34P, Convertor, Frequency, Electronic CV-1716/GR
 TM 11-5895-373-34 Converter. Frequency Electronic CV-1716/GR
 TM 11-5895-472-12. Communications Central AN/TSC-26
 TM 11-5895-482-20P, Communications Central AN/TSC-26
 TM 11-5895-482-35/1, Receiver Group OA-3984/TSC-26 (Part of Communications Central AN/TSC-26)
 TM 11-5895-482-35/2, Message Center OA-3986A/TSC-26 (Part of Communications Central AN/TSC-26)
 TM 11-5895-482-35-3-1. Transmitter Group OA-3985/TSC-26
 TM 11-5895-482-35-3-2, Transmitter Group OA-3986/TSC-26
 TM 11-6130-233-12, Power Supplies PP-2953/U PP-2953A/U. PP-2953B/U and PP-2953C/U
 TM 11-6130-233-35 Power Supplies PP-2953/U, PP-2953A/U PP-2953B/U and PP-2953C/U

5 How to Locate Repair Parts

a When National stock number or part number is unknown

(1) First Using the table of contents determine the functional group within which the item belongs This is necessary since illustrations are prepared for functional groups and listings are divided into the same groups

(2) Second Find the illustration covering the functional group to which the item belongs

(3) Third. Identify the item on the illustration and note the illustration figure and item number of the item

(4) Fourth Using the Repair Parts Listing find the figure and item number noted on the illustration

6 When National stock number or part number is known

(1) First Using the Index of National Stock Numbers and Part Numbers, find the pertinent National stock number or part number This index is in NIIN sequence followed by a list of part numbers in alphameric sequence cross referenced to the illustration figure number and item number

(2) Second After finding the figure and item number, locate the figure and item number in the repair parts list

6 Abbreviations

Not applicable

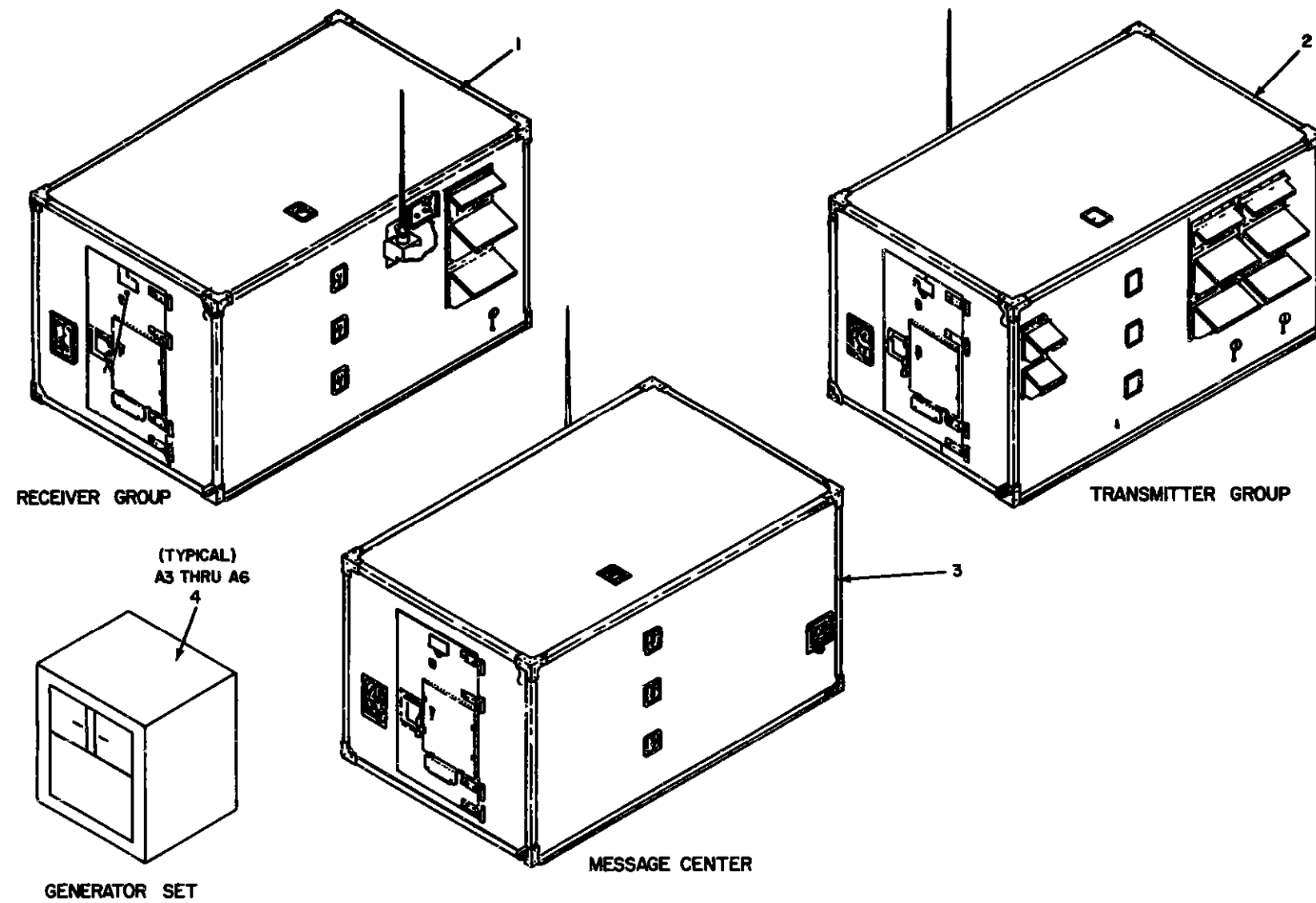

Figure 1 Communications Central AN/TSC-26

SECTION II REPAIR PARTS LIST

TM 11-5895-482-34P

(1) ILLUSTRATION		(2)	(3)	(4)	(5)	(6)	(7)	(8)
(a) FIG NO.	(b) ITEM NO.	SMR CODE	NATIONAL STOCK NUMBER	PART NUMBER	FSCM	DESCRIPTION	USABLE ON CODE	QTY INC IN UNIT

GROUP 00 COMMUNICATIONS CENTRAL ANTSC-26

1	1	XDFHD		DA-3984A/TSC-26	80058	RECEIVER GROUP		EA 0001
1	2	PAPHD	5820-00-869-6274	DA-3985A/TSC-26	80058	TRANSMITTER GROUP		EA 0001
1	3	XDFHD		DA-3986A/TSC-26	80058	MESSAGE CENTER		EA 0001
1	4	XDFZZ		ANMJ04	80063	GENERATOR SE		EA 0004

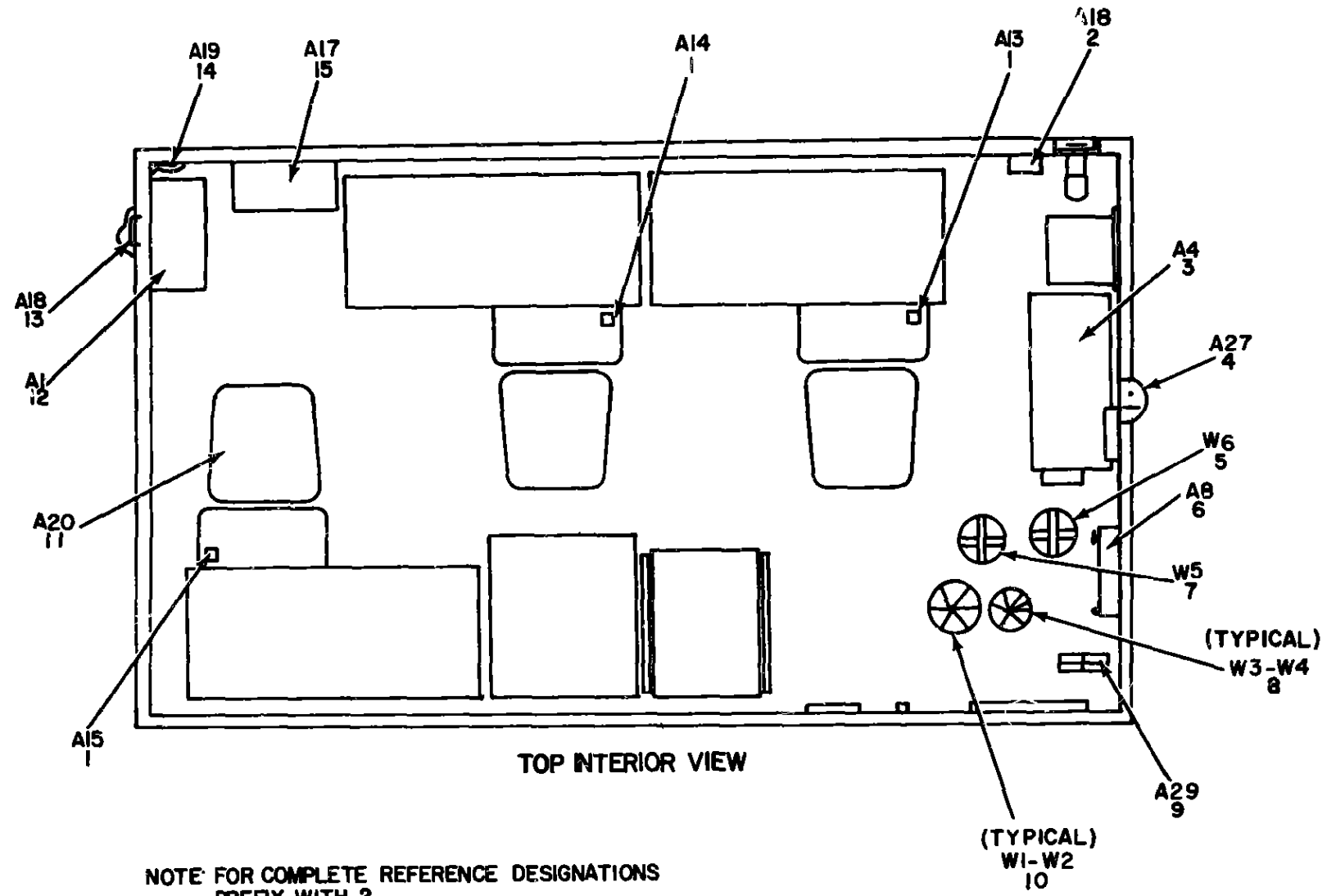

EL3AK002

Figure 2 Receiver Group OA-3984A/TSC-26 (2) (Sheet 1 of 6)

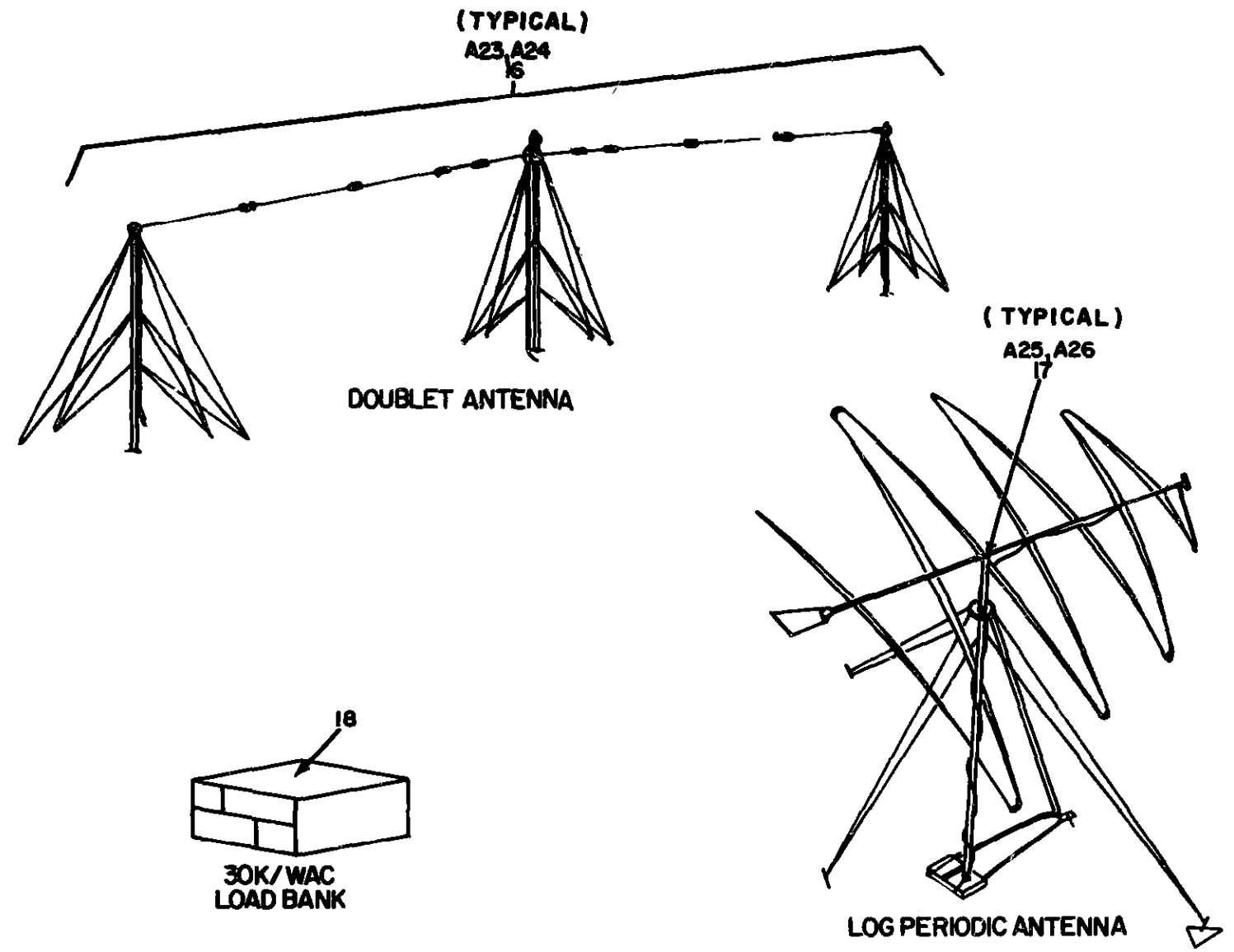

NOTE FOR COMPLETE REFERENCE
DESIGNATION PREFIX WITH 2

EL3AK003

Figure 2 Receiver Group OA-3984A/TSC-26(2) (Sheet 2 of 6)

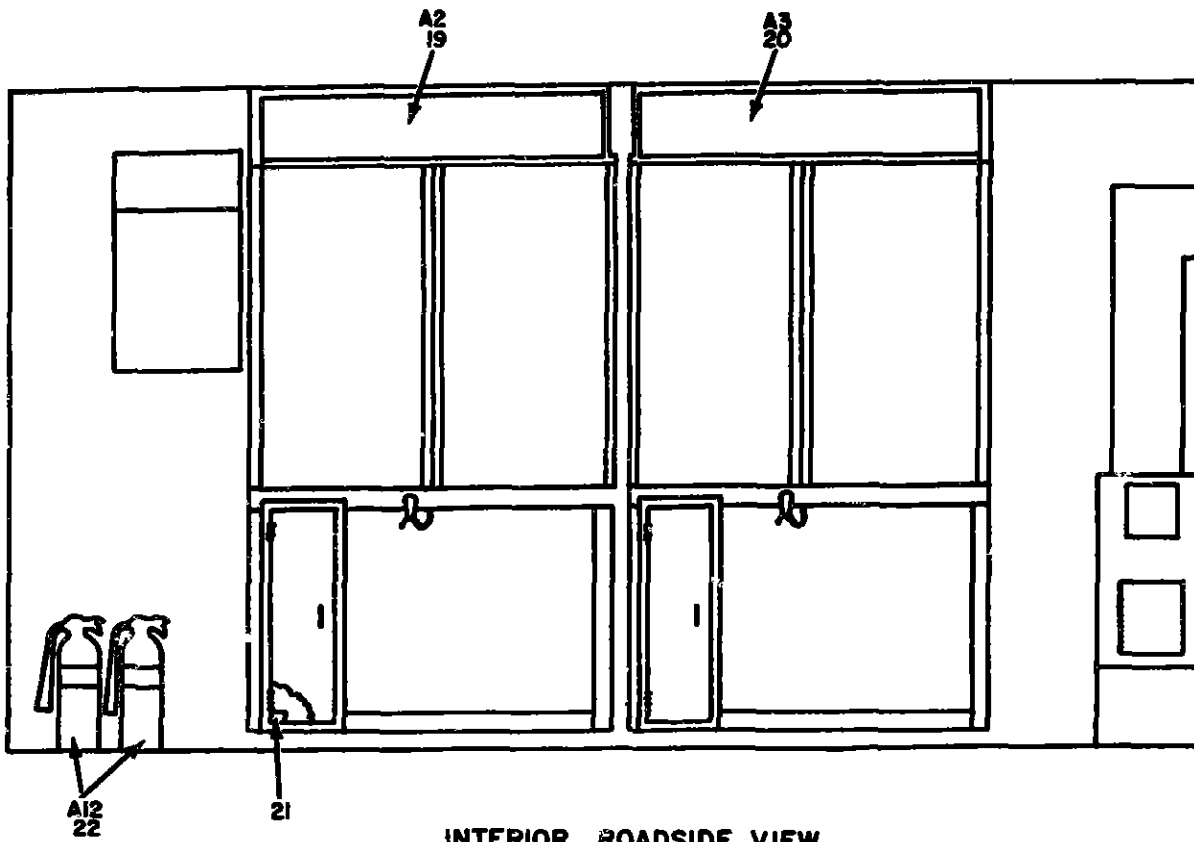

INTERIOR ROADSIDE VIEW

NOTE FOR COMPLETE REFERENCE DESIGNATION PREFIX WITH 2

EL3AK004

Figure 2 Receiver Group OA-3984A/TSC-26 (2) (Sheet 3 of 6).

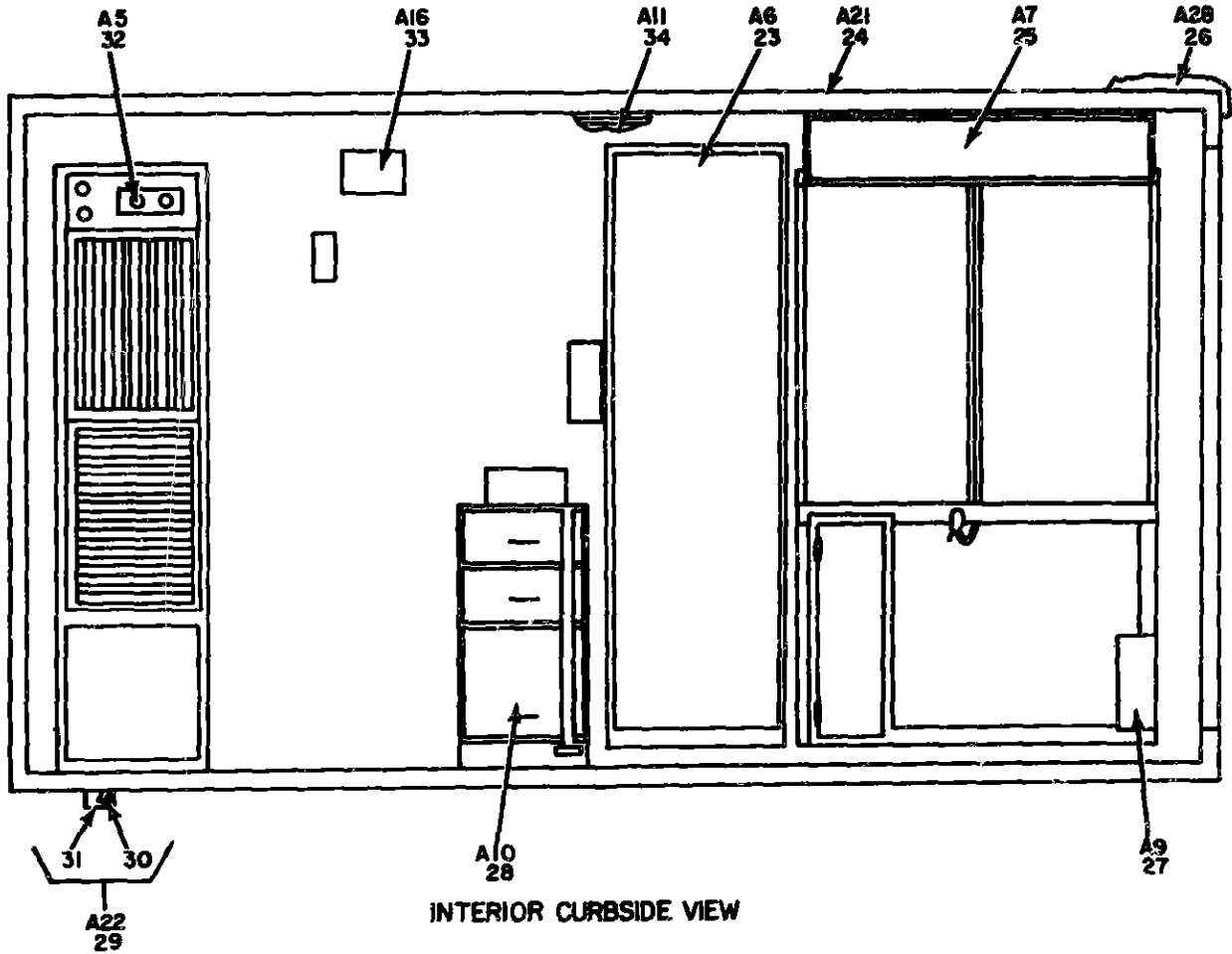

INTERIOR CURBSIDE VIEW

NOTE FOR COMPLETE REFERENCE DESIGNATION
PREFIX WITH 2

EL3AK005

Figure 2 Receiver Group OA-3984A/TSC-26 (2) (Sheet 4 of 6)

ITEMS LISTED, BUT NOT SHOWN

REF DES	ITEM NO	REF DES	ITEM NO	REF DES	ITEM NO	REF DES	ITEM NO	REF DES	ITEM NO	REF DES	ITEM NO
MP1	35	MP21	37	MP41	43	W2W1	54	W7W1	74	W12W1	90
MP2	35	MP22	38	MP42	43	W3	55	W8	75	W13	91
MP3	35	MP23	39	MP43	43	W3P1	56	W8P1	76	W13P1	92
MP4	36	MP24	39	P1	44	W3P2	57	W8P2	77	W13P2	92
MP5	36	MP25	40	R1	45	W3W1	58	W8W1	78	W13W1	93
MP6	37	MP26	40	R2	45	W4	59	W9	79	W14	94
MP7	37	MP27	40	R3	45	W4P1	60	W9P1	80	W14P1	95
MP8	37	MP28	40	R4	46	W4P2	61	W9P2	80	W14P2	95
MP9	37	MP29	41	R5	46	W4W1	62	W9W1	81	W14W1	96
MP10	37	MP30	41	R6	46	W5	63	W10	82	W15	97
MP11	37	MP31	41	R7	46	W5P1	64	W10P1	83	W15MP1	98
MP12	37	MP32	41	R8	46	W5P2	65	W10P2	83	W15MP2	99
MP13	37	MP33	42	R9	46	W5W1	66	W10W1	84	W15P1	100
MP14	37	MP34	43	W1	47	W6	67	W11	85	W16P2	101
MP15	37	MP35	43	W1P1	48	W6P1	68	W11P1	86	W16W1	102
MP16	37	MP36	43	W1P2	49	W6P2	69	W11P2	86	W16	103
MP17	37	MP37	43	W1W1	50	W6W1	70	W11W1	87	W16MP1	104
MP18	37	MP38	43	W2	51	W7	71	W12	88	W16MP2	105
MP19	37	MP39	43	W2P1	52	W7P1	72	W12P1	89	W16P1	106
MP20	37	MP40	43	W2P2	53	W7P2	73	W12P2	89	W16P2	107

NOTE FOR COMPLETE REFERENCE DESIGNATION
PREFIX WITH 2A11

EL3AK006

Figure 2 Receiver Group OA-3984A/TSC-26 (2) (Sheet 5 of 6)

ITEMS LISTED BUT NOT SHOWN

REF DES	ITEM NO	REF DES	ITEM NO	REF DES	ITEM NO	REF DES	ITEM NO	REF DES	ITEM NO.
W16W1	108	W19P2	125	W23P1	140	W27P2	153	W31W1	170
W17	109	W19W1	126	W23P2	140	W27W1	154	W32	171
W17MPI	110	W20	127	W23W1	141	W28	155	W32MPI	172
W17MP2	111	W20MPI	128	W24	142	W28P1	156	W32MP2	172
W17P1	112	W20MP2	129	W24P1	143	W28P2	157	W32MP3	172
W17P2	113	W20P1	130	W24P2	143	W28W1	158	W32MP4	172
W17W1	114	W20P2	131	W24W1	144	W29	159	W32MP5	172
W18	115	W20W1	132	W25	145	W29P1	160	W32MP6	172
W18MPI	116	W21	133	W25P1	146	W29P2	161	W32MP7	172
W18MP2	117	W21P1	134	W25P2	146	W29W1	162	W32P1	173
W18P1	118	W21P2	134	W25W1	147	W30	163	W32P2	174
W18P2	119	W21W1	135	W26	148	W30P1	164	W33	171
W18W1	120	W22	136	W26P1	149	W30P2	165	W34	171
W19	121	W22P1	137	W26P2	149	W30W1	166		
W19MPI	122	W22P2	137	W26W1	150	W31	167		
W19MP2	123	W22W1	138	W27	151	W31P1	168		
W19P1	124	W23	139	W27P1	152	W31P2	169		

NOTE FOR COMPLETE REFERENCE DESIGNATION
PREFIX WITH 2A11

EL3AK007

Figure 2 Receiver Group OA-3984A/TSC-26 (2) (Sheet 6 of 6)

SECTION II REPAIR PARTS LIST (CONTINUED)

TM 11-5895-482-34P

(1) ILLUSTRATION		(2)	(3)	(4)	(5)	(6)	(7)	(8)
(a) FIG NO.	(b) ITEM NO.	SMR CODE	NATIONAL STOCK NUMBER	PART NUMBER	FSCN	DESCRIPTION	USABLE ON CODE	QTY INC IN UNIT
GROUP 01 RECEIVER GROUP OA-3984/TSC-26 (2)								
2	1	XDFHD		8MC537954-1	97983	KEY INSTALLATIO		EA 0003
2	2	XDFFF		PP2493AU	80058	POWER SUPPLY		EA 0001
2	3	XDFFF		8MD625389-1	97983	HEATER INSTALLATION		EA 0001
2	4	XDFZZ		8MD625349-1	97983	FUEL CAN		EA 0001
2	5	XDFHD		8MC537640-4	97983	CABLE ASSEMBLY AND		EA 0001
2	6	XDFFD		8MD625338-1	97983	ACCESSORY KIT		EA 0001
2	7	XDFZZ		8MC537640-3	97983	CABLE ASSEMBLY AND		EA 0001
2	8	XDFHD		8MS537637-1	97983	CABLE ASSEMBLY AND		EA 0002
2	9	PAFZZ	5820-00-813-0179	8MS537681-1	97983	TRANSIT CASE		EA 0001
2	10	XDFHD		8MS537636-1	97983	CABLE ASSEMBLY AND		EA 0002
2	11	XDFFF		8MD537810-3	97983	ROTARY CHAIN		EA 0001
2	12	XDFFD		8MD537946-1	97983	DISTRIBUTION BOX		EA 0001
2	13	PAFZZ	5095-00-911-3696	8MD537949-1	80063	POWER ENTRANCE		EA 0001
2	14	XDFHD		8MD625276-1	97983	RACENAY		EA 0001
2	15	XDFFD		8MD537947-1	97983	PANEL, SIGNAL		EA 0001
2	16	XDFDD		8MD625347-1	97983	DOUBLET ANTENNA		EA 0002
2	17	PAFFD	5985-00-908-3136	AB-1612/TSC-26	80058	ANTENNA		EA 0002
2	18	XDFFF	5985-00-967-3828	30KW LOAD BANK	88125	BANK		EA 0001
2	19	XDFFD		8MD625394-2	97983	RECEIVER GROUP		EA 0001
2	20	XDFFD		8MD625394-1	97983	RECEIVER GROUP		EA 0001
2	21	XDFHD		8MC461254-1	80063	MAGAZINE, SOUND		EA 0045
2	22	XDFHD		8MD538280-1	80063	FIRE EXTINGUISHER		EA 0001
2	23	XDFFD		8MD537914-1	97983	RACK, PATCHING		EA 0001
2	24	XDFFD		S-280/G	80058	SHELTER, ELECTRICAL		EA 0001
2	25	XDFHD		8MD625394-3	80063	RECEIVER GROUP		EA 0001
2	26	XDFHD		8MD625348-2	97983	PAULIN INSTALLATION		EA 0001
2	27	XDFZZ		8MC537944-1	97983	BASKET INSTALLATION		EA 0001
2	28	XDFFD		8MC537957-1	97983	CABINET		EA 0001
2	29	XDFFF		8MD537075-1	97983	SHOCKMOUNT		EA 0001
2	30	PAFZZ	5305-00-059-3660	M835234-64	96906	SCREW, MACHINE		EA 0096
2	31	PAFZZ	5340-00-819-8089	MC209076	81860	MOUNT, RESILIENT		EA 0024
2	32	XDFFF		8MD537027-1	97983	AIR CONDITIONER		EA 0001
2	33	XDFFF		8MD625392-1	97983	PANEL, ANTENNA		EA 0001
2	34	XDFHD		8MD537077-1	97983	CABLE INSTALLATION		EA 0001
2	35	PAFZZ	5935-00-224-8149	9767-22-10	97983	CLAMP, CABLE, ELECTRI		EA 0003
2	36	PAFZZ	5340-00-914-2342	M825281F6	96906	CLAMP, LOOP		EA 0002
2	37	XDFZZ		ML725WA30TAB	95987	CLAMP, LOOP		EA 0016
2	38	PAFZZ	5940-00-754-5454	M820659-43	96906	TERMINAL, LUG		EA 0001

SECTION II REPAIR PARTS LIST (CONTINUED)

TM 11-5895-482-34P

(1) ILLUSTRATION		(2)	(3)	(4)	(5)	(6)	(7)	(8)
(a) FIG NO.	(b) ITEM NO.	SMR CODE	NATIONAL STOCK NUMBER	PART NUMBER	FSCM	DESCRIPTION	U/M	QTY INC IN UNIT
						USABLE ON CODE		
2	39	PAFZZ	5940-00-648-8715	M825036-6	96906	TERMINAL,LUG	EA	0002
2	40	XDFZZ		M825036-50	96906	TERMINAL,LUG	EA	0004
2	41	XDFZZ		02A1C2	09922	TERMINAL,LUG	EA	0004
2	42	XDFZZ		3MDS3054-1	97903	TERMINAL LUG	EA	0001
2	43	PAFZZ	5940-00-803-9901	YAE1823	09922	TERMINAL,LUG	EA	0010
2	44	XDFZZ		M83108822-228	96906	CONNECTOR PLU	EA	0001
2	45	PAFZZ	5905-00-141-1118	RC20CF390J	81349	RESISTOR,FIXED,COMP	EA	0003
2	46	PAFZZ	5905-00-171-2006	RC20CF271J	81349	RESISTOR,FIXED COMP	EA	0004
2	47	PAFMD	5995-00-933-5338	3MDS30165-1	97903	CABLE ASSEMBLY,RADI	EA	0001
2	48	XDFZZ		M835168-88E	97903	CONNECTOR,PLU	EA	0001
2	49	PAFZZ	5935-00-721-2675	UG709BU	80058	CONNECTOR,PLUG,ELEC	EA	0001
2	50	PAFZZ	6145-00-542-6092	RG58CU	97903	CABLE,RADIO	EA	0001
2	51	XDFHD		3MDS30165-2	97903	CABLE ASSEMBL	EA	0001
2	52	PAFZZ	5935-00-823-0487	M835168-88E	96906	CONNECTOR,PLUG,ELEC	EA	0001
2	53	PAFZZ	5935-00-721-2675	M890214-709B	96906	CONNECTOR,PLUG,ELEC	EA	0001
2	54	PAFZZ	6145-00-542-6092	RG58CU	81349	CABLE,RADIO	EA	0001
2	55	XDFHD		3MDS30165-3	97903	CABLE ASSEMBL	EA	0001
2	56	PAFZZ	5935-00-823-0487	M835168-88E	96906	CONNECTOR,PLUG ELEC	EA	0001
2	57	PAFZZ	5935-00-721-2675	M890214-709B	96906	CONNECTOR PLUG,ELEC	EA	0001
2	58	PAFZZ	6145-00-542-6092	RG58CU	81349	CABLE,RADIO	EA	0001
2	59	XDFHD		3MDS30165-4	97903	CABLE ASSEMBL	EA	0001
2	60	PAFZZ	5935-00-823-0487	M835168-88E	96906	CONNECTOR PLUG,ELEC	EA	0001
2	61	PAFZZ	5935-00-721-2475	M890214-709B	96906	CONNECTOR,PLUG E-2C	EA	0001
2	62	PAFZZ	6145-00-542-6092	RG58CU	81349	CABLE RADIO	EA	0001
2	63	XDFHD		3MDS30165-5	97903	CABLE ASSEMBL	EA	0001
2	64	PAFZZ	5935-00-823-0487	M835168-88E	96906	CONNECTOR PLUG,ELEC	EA	0001
2	65	PAFZZ	5935-00-721-2475	M890214-709B	96906	CONNECTOR PLUG,ELEC	EA	0001
2	66	PAFZZ	6145-00-542-6092	RG58CU	81349	CABLE RADIO	EA	0001
2	67	XDFHD		3MDS30165-6	97903	CABLE ASSEMBL	EA	0001
2	68	PAFZZ	5935-00-823-0487	M835168-88E	96906	CONNECTOR PLUG,ELEC	EA	0001
2	69	PAFZZ	5935-00-721-2675	M890214-709B	96906	CONNECTOR,PLUG,ELEC	EA	0001
2	70	PAFZZ	6145-00-542-6092	RG58CU	81349	CABLE RADIO	EA	0001
2	71	XDFHD		3MDS30165-7	97903	CABLE ASSEMBL	EA	0001
2	72	PAFZZ	5935-00-823-0487	M835168-88E	96906	CONNECTOR PLUG,ELEC	EA	0001
2	73	PAFZZ	5935-00-721-2675	M890214-709B	96906	CONNECTOR,PLUG,ELEC	EA	0001
2	74	PAFZZ	6145-00-542-6092	RG58CU	81349	CABLE,RADIO	EA	0001
2	75	XDFZZ		3MDS30165-8	97903	CABLE ASSEMBL	EA	0001
2	76	PAFZZ	5935-00-823-0487	M835168-88E	96906	CONNECTOR,PLUG,ELEC	EA	0001
2	77	PAFZZ	5935-00-721-2675	M890214-709B	96906	CONNECTOR,PLUG ELEC	EA	0001
2	78	PAFZZ	6145-00-542-6092	RG58CU	97903	CABLE RADIO	EA	0001

SECTION II REPAIR PARTS LIST (CONTINUED)

TM 11-5895-482-34P

(1) ILLUSTRATION		(2)	(3)	(4)	(5)	(6)	(7)	(8)
(a) FIG NO.	(b) ITEM NO.	SMR CODE	NATIONAL STOCK NUMBER	PART NUMBER	FSCM	DESCRIPTION	USABLE ON CODE	QTY INC IN UNIT
2	79	PAFMD	5995-00-933-5339	3MD530165-9	97983	CABLE ASSEMBLY,RADI	EA	0001
2	80	PAFZZ	5935-00-823-0487	M835168-88E	96906	CONNECTOR,PLUG,ELEC	EA	0002
2	81	PAFZZ	6145-00-542-6092	RG58CU	81349	CABLE,RADIO	EA	0001
2	82	XDFHD		3MD530165-10	97983	CABLE ASSEMBL	EA	0001
2	83	PAFZZ	5935-00-823-0487	M835168-88E	96906	CONNECTOR,PLUG,ELEC	EA	0002
2	84	PAFZZ	6145-00-542-6092	RG58CU	81349	CABLE,RADIO	EA	0001
2	85	XDFHD		3MD530165-11	97983	CABLE ASSEMBL	EA	0001
2	86	PAFZZ	5935-00-823-0487	M835168-88E	96906	CONNECTOR PLUG,ELEC	EA	0002
2	87	PAFZZ	6145-00-542-6092	RG58CU	81349	CABLE,RADIO	EA	0001
2	88	XDFHD		3MD530165-12	97983	CABLE ASSEMBL	EA	0001
2	89	PAFZZ	5935-00-823-0487	M835168-88E	96906	CONNECTOR,PLUG,ELEC	EA	0002
2	90	PAFZZ	6145-00-542-6092	RG58CU	81349	CABLE,RADIO	EA	0001
2	91	XDFHD		3MD530165-13	97983	CABLE ASSEMBL	EA	0001
2	92	PAFZZ	5935-00-823-0847	M835168-88E	96906	CONNECTOR,PLUG,ELEC	EA	0002
2	93	PAFZZ	6145-00-542-6092	RG58CU	81349	CABLE RADIO	EA	0001
2	94	XDFHD		3MD530165-14	97983	CABLE ASSEMBL	EA	0001
2	95	PAFZZ	5935-00-823-0487	M835168-88E	96906	CONNECTOR,PLUG,ELEC	EA	0002
2	96	PAFZZ	6145-00-542-6092	RG58CU	81349	CABLE,RADIO	EA	0001
2	97	XDFHD		3MD530165-15	97983	CABLE ASSEMBL	EA	0001
2	98	PAFZZ	5935-00-355-8529	UG175U	81350	ADAPTER,CABLE CLAMP	EA	0001
2	99	PAFZZ	5935-00-565-3095	UG970U	97983	ADAPTER,CONNECTOR	EA	0001
2	100	PAFZZ	5935-00-823-0487	M835168-88E	96906	CONNECTOR,PLUG,ELEC	EA	0001
2	101	PAFZZ	5935-00-201-2304	PL259	81349	CONNECTOR PLUG ELEC	EA	0001
2	102	PAFZZ	6145-00-542-6092	RG58CU	81349	CABLE,RADIO	EA	0001
2	103	XDFHD		3MD530165-16	97983	CABLE ASSEMBL	EA	0001
2	104	PAFZZ	5935-00-355-8529	UG175U	81350	ADAPTER,CABLE CLAMP	EA	0001
2	105	PAFZZ	5935-00-545-3095	UG970U	81349	ADAPTER,CONNECTOR	EA	0001
2	106	PAFZZ	5935-00-823-0487	M835168-88E	96906	CONNECTOR,PLUG ELEC	EA	0001
2	107	PAFZZ	5935-00-201-2384	PL259	81349	CONNECTOR PLUG ELEC	EA	0001
2	108	PAFZZ	6145-00-542-6092	RG58CU	81349	CABLE RADIO	EA	0001
2	109	XDFHD		3MD530165-17	97983	CABLE ASSEMBL	EA	0001
2	110	PAFZZ	5935-00-355-8529	UG175U	81350	ADAPTER CABLE CLAMP	EA	0001
2	111	PAFZZ	5935-00-565-3095	UG970U	97983	ADAPTER,CONNECTOR	EA	0001
2	112	PAFZZ	5935-00-823-0487	M835168-88E	96906	CONNECTOR,PLUG,ELEC	EA	0001
2	113	PAFZZ	5935-00-201-2384	PL259	81349	CONNECTOR,PLUG ELEC	EA	0001
2	114	PAFZZ	6145-00-542-6092	RG58CU	81349	CABLE,RADIO	EA	0001
2	115	XDFHD		3MD530165-18	97983	CABLE ASSEMBL	EA	0001
2	116	PAFZZ	5935-00-355-8529	UG175U	81350	ADAPTER,CABLE CLAMP	EA	0001
2	117	PAFZZ	5935-00-565-3095	UG970U	81349	ADAPTER,CONNECTOR	EA	0001
2	118	PAFZZ	5935-00-823-0487	M835168-88E	96906	CONNECTOR PLUG,ELEC	EA	0001

SECTION II REPAIR PARTS LIST (CONTINUED)

TM 11-5895-482-34P

(1) ILLUSTRATION		(2)	(3)	(4)	(5)	(6)	(7)	(8)
(a) FIG NO.	(b) ITEM NO.	SMR CODE	NATIONAL STOCK NUMBER	PART NUMBER	FSCM	DESCRIPTION	USABLE CM CODE	QTY INC IN UNIT
2	119	PAFZZ	5935-00-201-2384	PL259	81349	CONNECTOR, PLUG, ELEC		EA 0001
2	120	PAFZZ	6145-00-542-6092	RG58CU	81349	CABLE, RADIO		EA 0001
2	121	PAFHD	5995-00-937-9597	8ND530165-19	97903	CABLE ASSEMBLY, RADI		EA 0001
2	122	PAFZZ	5935-00-355-8529	UG175U	81350	ADAPTER, CABLE CLAMP		EA 0001
2	123	PAFZZ	5935-00-565-3095	UG970U	81349	ADAPTER, CONNECTOR		EA 0001
2	124	PAFZZ	5935-00-825-0487	M835168-88E	96906	CONNECTOR, PLUG, ELEC		EA 0001
2	125	PAFZZ	5935-00-201-2384	PL259	81349	CONNECTOR, PLUG, ELEC		EA 0001
2	126	PAFZZ	6145-00-542-6092	RG58CU	81349	CABLE, RADIO		EA 0001
2	127	XDFHD		8ND530165-20	97903	CABLE ASSEMBL		EA 0001
2	128	PAFZZ	5935-00-355-0529	UG175U	81350	ADAPTER, CABLE CLAMP		EA 0001
2	129	PAFZZ	5935-00-565-3095	UG970U	81349	ADAPTER, CONNECTOR		EA 0001
2	130	PAFZZ	5965-00-823-0487	M835168-88E	96906	CONNECTOR, PLUG, ELEC		EA 0001
2	131	PAFZZ	5935-00-201-2384	PL259	81349	CONNECTOR, PLUG, ELEC		EA 0001
2	132	PAFZZ	6145-00-542-6092	RG58CU	81349	CABLE, RADIO		EA 0001
2	133	XDFHD		8ND530165-21	97903	CABLE ASSEMBL		EA 0001
2	134	PAFZZ	5935-00-823-0457	M835168-88E	96906	CONNECTOR, PLUG, ELEC		EA 0002
2	135	PAFZZ	6145-00-542-6092	RG58CU	97903	CABLE, RADIO		EA 0001
2	136	XDFHD		8ND530165-22	97903	CABLE ASSEMBL		EA 0001
2	137	PAFZZ	5935-00-823-0487	M835168-88E	96906	CONNECTOR PLUG, ELEC		EA 0002
2	138	PAFZZ	6145-00-542-6092	RG58CU	81349	CABLE, RADIO		EA 0001
2	139	XDFHD		8ND530165-23	80063	CABLE ASSEMBLY		EA 0001
2	140	PAFZZ	5935-00-823-0487	M835168-88E	96906	CONNECTOR, PLUG, ELEC		EA 0002
2	141	PAFZZ	6145-00-542-6092	RG58CU	81349	CABLE RADIO		EA 0001
2	142	XDFHD		8ND530165-24	97903	CABLE ASSEMBL		EA 0001
2	143	PAFZZ	5935-00-823-0487	M835168-88E	96906	CONNECTOR, PLUG, ELEC		EA 0002
2	144	PAFZZ	6145-00-542-6092	RG58CU	81349	CABLE, RADIO		EA 0001
2	145	XDFHD		8ND530165-25	97903	CABLE ASSEMBL		EA 0001
2	146	XDFZZ		M835168-88E	97903	CONNECTOR PLU		EA 0002
2	147	PAFZZ	6145-00-542-6092	RG58CU	81349	CABLE, RADIO		EA 0001
2	148	XDFHD		8ND530165-26	97903	CABLE ASSEMBL		EA 0001
2	149	PAFZZ	5935-00-823-0487	M835168-88E	96906	CONNECTOR, PLUG, ELEC		EA 0002
2	150	PAFZZ	6145-00-542-6092	RG58CU	81349	CABLE, RADIO		EA 0001
2	151	XDFHD		8ND530165-27	97903	CABLE ASSEMBL		EA 0001
2	152	XDFZZ		M835168-88E	97903	CONNECTOR, PLU		EA 0001
2	153	PAFZZ	5935-00-721-2675	M890214-7090	96906	CONNECTOR PLUG, ELEC		EA 0001
2	154	PAFZZ	6145-00-542-6092	RG58CU	97903	CABLE, RADIO		EA 0001
2	155	XDFHD		8ND530165-28	97903	CABLE ASSEMBL		EA 0001
2	156	PAFZZ	5935-01-041-0629	M835168-88E	96906	CONNECTOR, PLUG, ELEC		EA 0001
2	157	PAFZZ	5935-00-721-2675	M890214-7090	96906	CONNECTOR, PLUG, ELEC		EA 0001
2	158	PAFZZ	6145-00-542-6092	RG58CU	81349	CABLE, RADIO		EA 0001

SECTION II REPAIR PARTS LIST (CONTINUED)

TM 11-5895-482-34P

A) ILLUSTRATION		B)	C)	D)	E)	F)	G)	H)
(a) FIG NO.	(b) ITEM NO.	3MR CODE	NATIONAL STOCK NUMBER	PART NUMBER	FSCN	DESCRIPTION	USABLE ON CODE	QTY INC IN UNIT
2	159	XDFHD		8MD538165-29	97983	CABLE ASSEMBL		EA 0001
2	160	PAFZZ	5935-00-825-0487	M835168-88E	96986	CONNECTOR, PLUG, ELEC		EA 0001
2	161	PAFZZ	5935-00-721-2675	M890214-7098	96986	CONNECTOR, PLUG, ELEC		EA 0001
2	162	PAFZZ	6145-00-542-6092	R098CU	81349	CABLE, RADIO		EA 0001
2	163	XDFHD		8MD538165-30	97983	CABLE ASSEMBL		EA 0001
2	164	PAFZZ	5935-00-825-8487	M835168-88E	96986	CONNECTOR, PLUG, ELEC		EA 0001
2	165	PAFZZ	5935-00-721-2675	M890214-7098	96986	CONNECTOR, PLUG, ELEC		EA 0001
2	166	PAFZZ	6145-00-542-6092	R058CU	81349	CABLE, RADIO		EA 0001
2	167	XDFHD		8MD538165-31	97983	CABLE ASSEMBL		EA 0001
2	168	PAFZZ	5935-00-825-0487	M835168-88E	96986	CONNECTOR, PLUG, ELEC		EA 0001
2	169	PAFZZ	5935-00-721-2675	M890214-7098	96986	CONNECTOR, PLUG, ELEC		EA 0001
2	170	PAFZZ	6145-00-542-6092	R058CU	81349	CABLE, RADIO		EA 0001
2	171	XDFHD		8MC537891-1	97983	CABLE ASSY, S		EA 0003
2	172	PAFZZ	5940-00-803-6901	YAE18Z3	09922	TERMINAL, LUG		EA 0007
2	173	PAFZZ	5935-00-633-6912	126-195	02060	CONNECTOR, PLUG, ELEC		EA 0001
2	174	PAFZZ	5935-00-259-2039	M78	81312	CONNECTOR, RECEPTCL		EA 0001

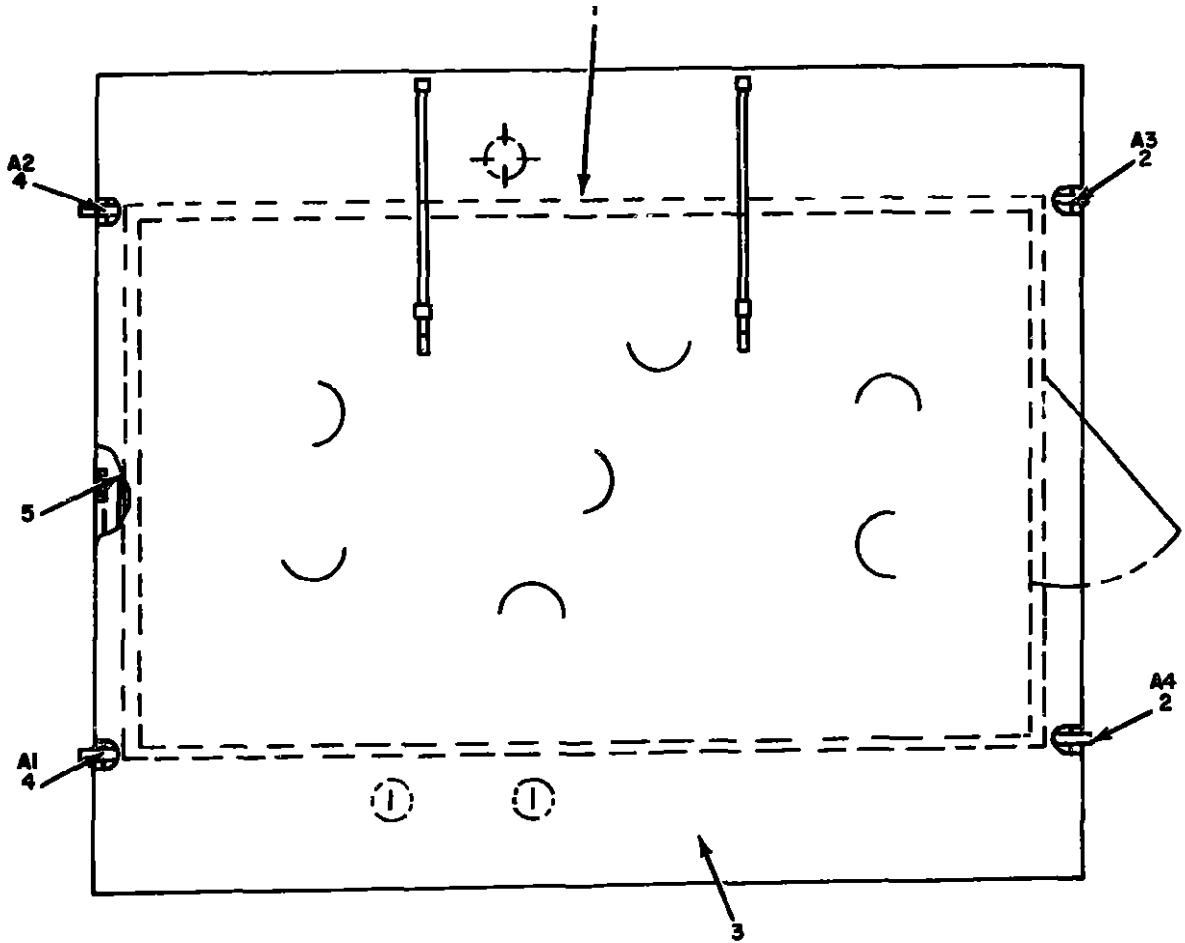

NOTE FOR COMPLETE REFERENCE DESIGNATION
PREFIX WITH 2A28

EL3AK008

Figure 3 Receiver Group OA-3984A/TSC-26 (2), Paulin Installation

SECTION II REPAIR PARTS LIST (CONTINUED)

TM 11-5895-482-34P

(1) ILLUSTRATION		(2) SMR CODE	(3) NATIONAL STOCK NUMBER	(4) PART NUMBER	(5) FSCM	(6) DESCRIPTION	(7) U/M	(8) QTY INC IN UNIT
(a) FIG NO.	(b) ITEM NO.					USABLE ON CODE		
3	1	XDFZZ		SMD537729-2	97983	PALLIN	EA	0001
3	2	XDFZZ		SMC625320-2	97983	BRACKET	EA	0002
3	3	XDFZZ		SMB625321-1	97983	SUPPORT PAULIN	EA	0004
3	4	XDFZZ		SMC625320-1	97983	BRACKET	EA	0002
3	5	XDFZZ		SMB638255-1	97983	COUPLING PIPE	EA	0002

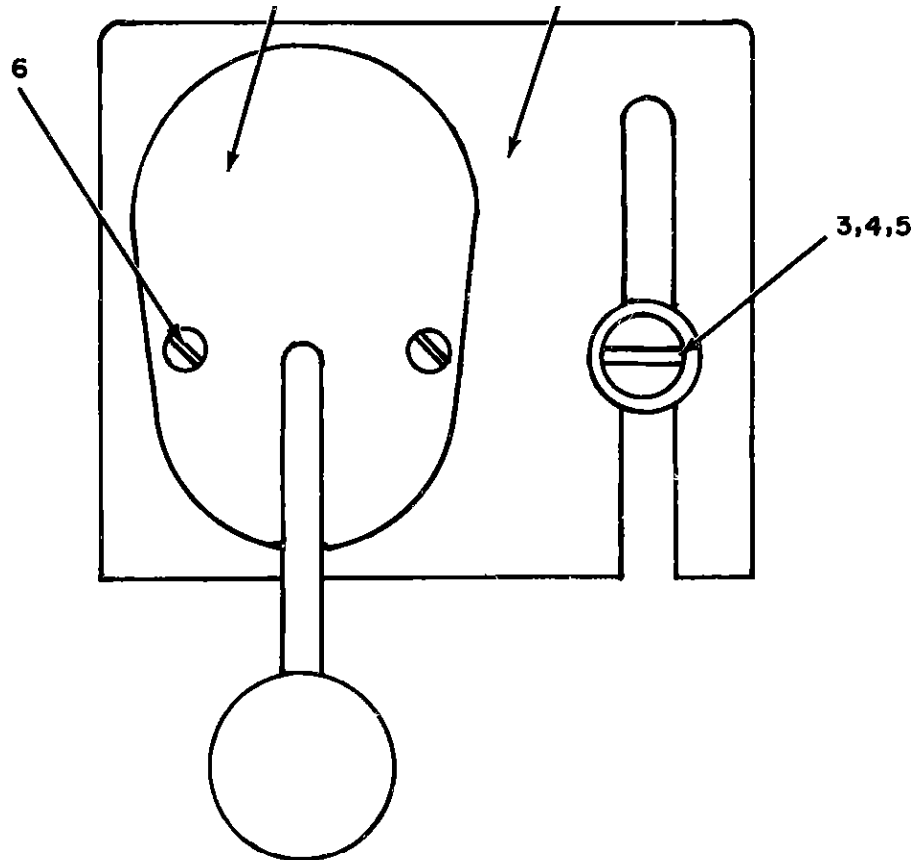

NOTE FOR COMPLETE REFERENCE DESIGNATION
PREFIX WITH 2A13 OR 2A14 OR 2A15

EL3AK009

Figure 4 Receiver Group OA-3984A/TSC-26 (2), Key Installation Telegraph

SECTION II REPAIR PARTS LIST (CONTINUED)

TM 11-5895-482-34P

(a) ILLUSTRATION		(b) SNR CODE	(c) NATIONAL STOCK NUMBER	(d) PART NUMBER	(e) FSCM	(f) DESCRIPTION	(g) USABLE ON CODE	(h) QTY INC IN UNIT
(a) FIG NO.	(a) ITEM NO.							
4	1	PAFZZ	5805-00-768-8652	114-310-3	74970	KEY		EA 0001
4	2	XDFZZ		8HC30133-1	97903	PLATE, MOUNTING		EA 0001
4	3	XDFZZ		8ND337613-4	97903	THUMBSCREW		EA 0001
4	4	PAFZZ	5310-00-582-5677	8015795-010	96906	WASHER, FLAT		EA 3001
4	5	PAFZZ	5310-00-042-6758	8035330-02	96906	WASHER		EA 0001
4	6	PAFZZ	5305-00-768-0336	8035209-24	96906	SCREW, MACHINE		EA 0002

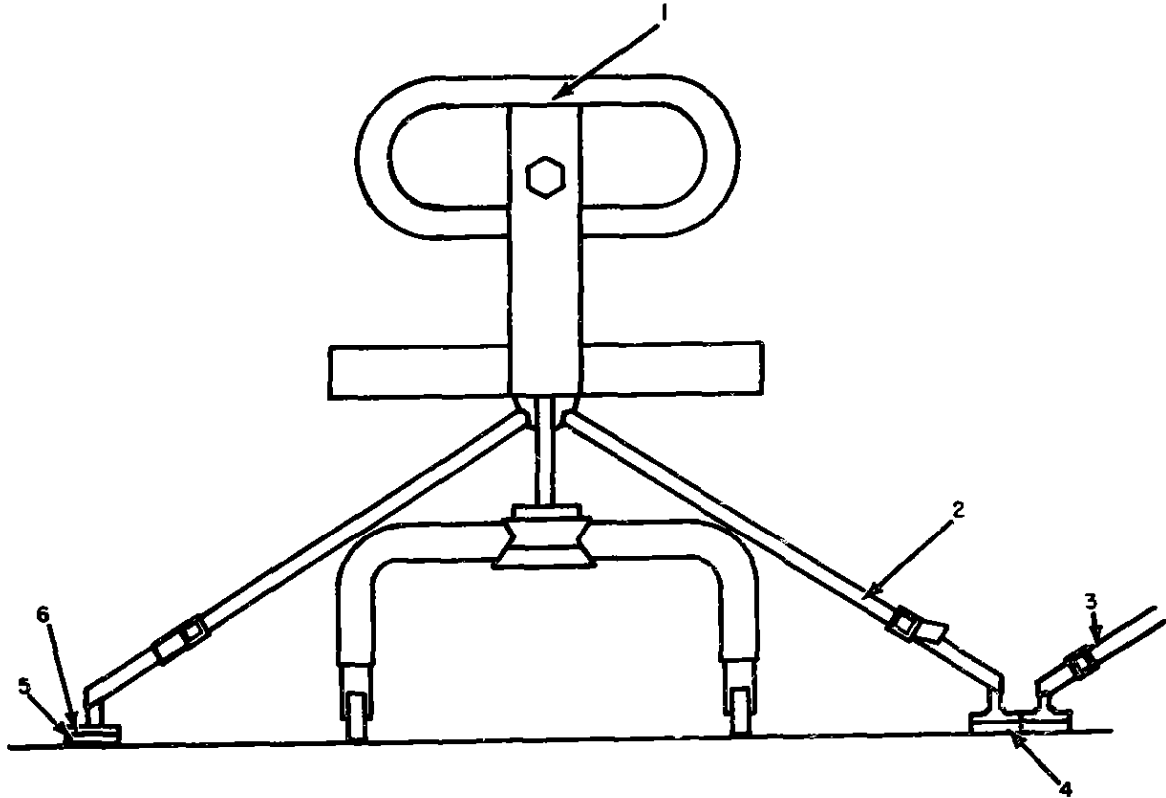

EL3AK010

Figure 5 Receiver Group OA-3984A/TSC-26 (2). Stowage Chairs

SECTION II REPAIR PART LIST (CONTINUED)

TM 11-5895-482-34P

(1) ILLUSTRATION		(2)	(3)	(4)	(5)	(6)	(7)	(8)
(a) FIG NO	(b) ITEM NO	SMR CODE	NATIONAL STOCK NUMBER	PART NUMBER	FSCM	DESCRIPTION	USABLE ON CODE	QTY INC IN UNIT
5	1	XDFZZ	5340-00-946-9201	8AME8CF151ZE1	97983	CHAIRROTARY		EA 0003
5	2	PAFZZ		N1080-22-7	17285	STRAP,WEBBING		EA 0004
5	3	ZNFZZ		N1080-22-9	17285	STRAP,WEBBING		EA 0002
5	4	XDFZZ	5305-00-042-0209	8LA477928E	80063	LOOP,FOOTM 1		EA 0001
5	5	PAFZZ		M835250-75	96906	SCREW,MACHINE		EA 0010
5	6	XDFZZ		8CA477928A	80063	LOOP,FOOTMAN		EA 0004

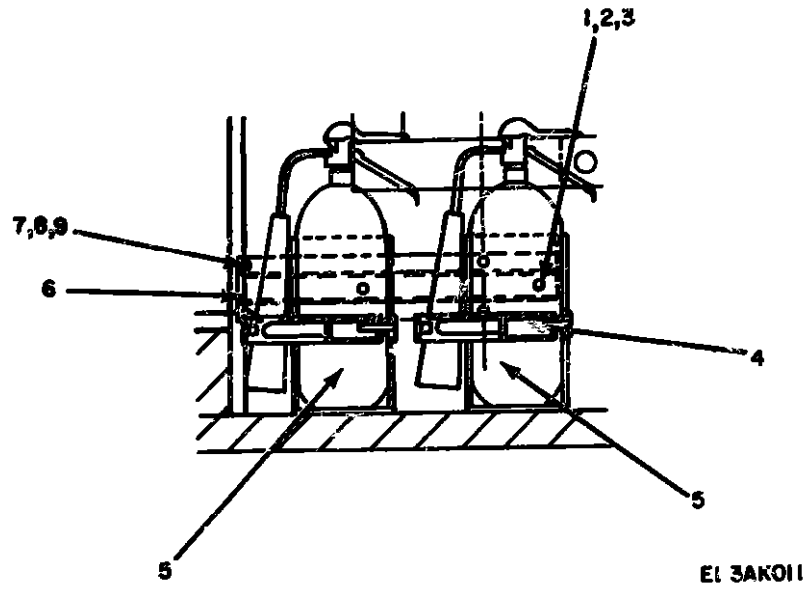
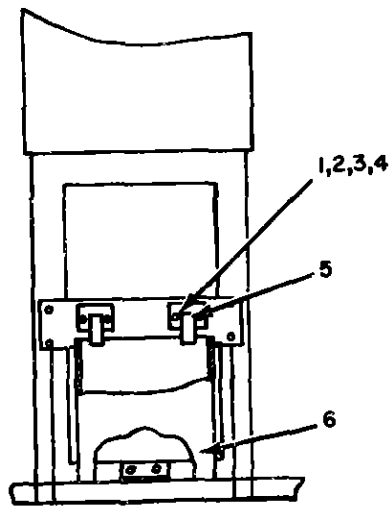

Figure 6. Receiver Group OA-3984A/TSC-26 (2), Fire Extinguisher Installation

SECTION II REPAIR PARTS LIST (CONTINUED)

TM 11-5895-482-34P

(1) ILLUSTRATION		(2) SMR CODE	(3) NATIONAL STOCK NUMBER	(4) PART NUMBER	(5) FSCM	(6) DESCRIPTION	(7) USABLE ON CODE	(8) QTY INC IN UNIT
(a) FIG NO.	(b) ITEM NO.							
6	1	PAF23	6305-00-821-3416	MS35397-5	94906	SCREW,CAP,HEXAGON H		EA 0000
6	2	PAF22	6310-00-502-5677	MS15795-810	94906	WASHER,FLAT		EA 0000
6	3	PAF22	6310-00-942-4758	MS35350-82	94906	WASHER		EA 0000
6	4	PAF22	6210-00-288-6049	MS1	3325	BRACKET,FIRE EXTING		EA 0032
6	5	XDF22		MS1E460TYPE1CL1	01349	EXT,PIR		EA 0062
6	6	XDF22		MS353279-1	07003	BRACKET,FIRE		EA 0001
6	7	XDF22		MS35307-34	94906	SCREW,CAP,HEXAGON		EA 0000
6	8	PAF22	6310-00-625-5764	MS15795-812	94906	WASHER,FLAT		EA 0000
6	9	PAF22	6310-0-0842-6759	MS35350-83	94906	WASHER,LOCK		EA 0000



EL3AK012

Figure 7 Receiver Group OA-3984A/TSC-26 (2). Basket Installation, Wastepaper

SECTION II REPAIR PARTS LIST (CONTINUED)

TM 11-5895-482-34P

(1) ILLUSTRATION		(2)	(3)	(4)	(5)	(6)	(7)	(8)
(a) FIG NO.	(b) ITEM NO.	SMR CODE	NATIONAL STOCK NUMBER	PART NUMBER	FSCM	DESCRIPTION	USABLE ON CODE	QTY INC IN UNIT
7	1	PAFZZ	5310-00-904-9761	MS35649-264	94900	NUT, PLAIN, HEXAGON		EA 0004
7	2	PAFZZ	5305-00-054-6654	MS52957-30	94906	SCREW, MACHINE		EA 0008
7	3	PAFZZ	5510-00-722-5998	MS15795-805	94906	WASHER FLAT		EA 0004
7	4	PAFZZ	5310-00-011-0141	MS35338-79	94906	WASHER		EA 0004
7	5	XDFZZ		0M0530283-1	97963	CATCH, DOOR		EA 0002
7	6	XDFZZ		FED8T06R0101	81348	BASKET, WASTE PAPER		EA 0001

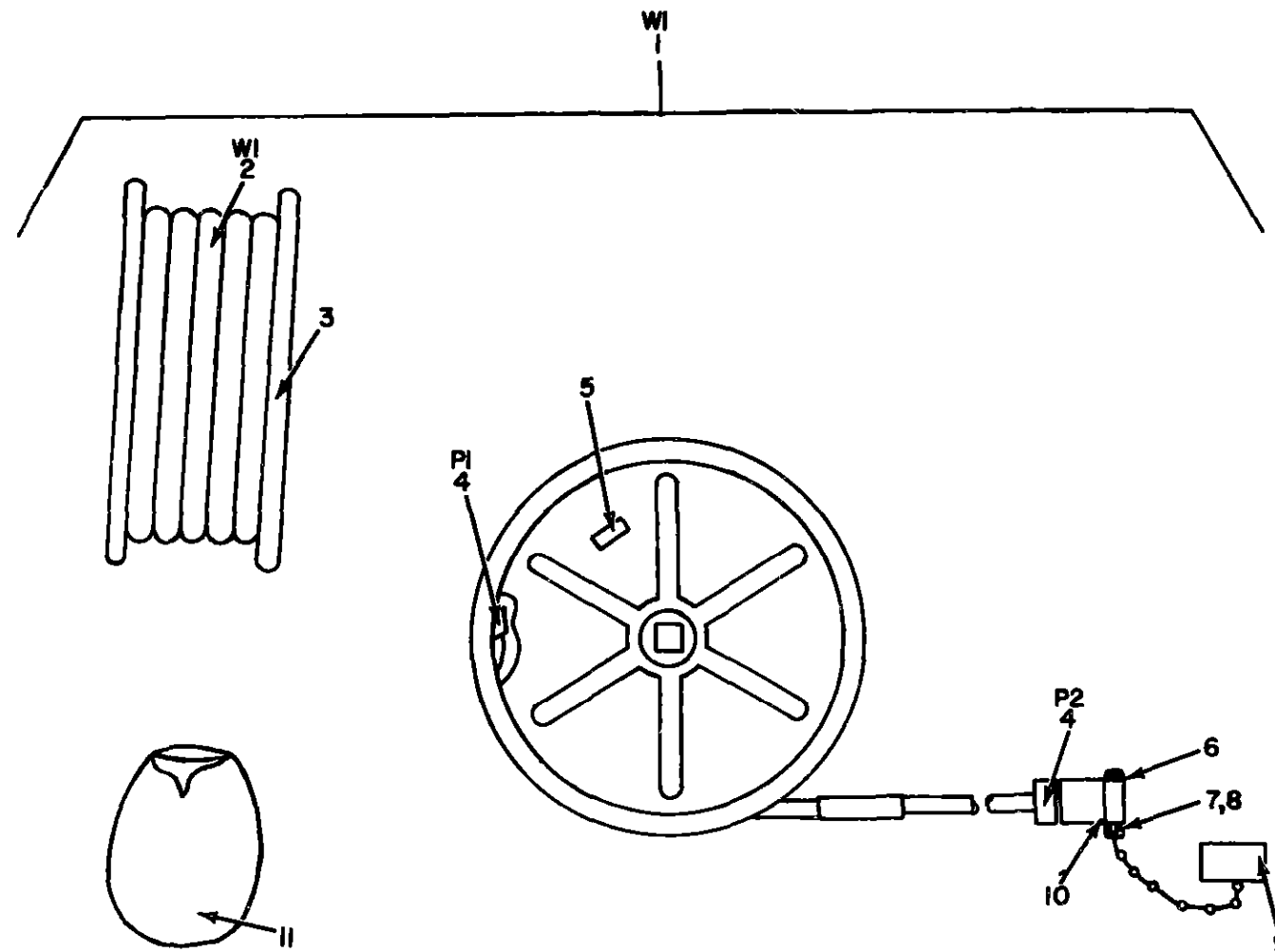

NOTE FOR COMPLETE REFERENCE DESIGNATION
PREFIX WITH 2W3 OR 2W4

EL3AK013

Figure 8 Receiver Group OA-3984A/TSC-26 (2), Cable Assembly and Reel, 2W3

SECTION II REPAIR PARTS LIST (CONTINUED)

TM 11-5895-482-34P

(1) ILLUSTRATION		(2)	(3)	(4)	(5)	(6)	(7)	(8)
(a) FIG NO.	(b) ITEM NO.	SMR CODE	NATIONAL STOCK NUMBER	PART NUMBER	FSCM	DESCRIPTION	USABLE ON CODE	QTY INC IN UNIT
8	1	XDFHD		768-9818-001	95104	CABLE ASSEMBLY		EA 0001
8	2	PAFZZ	6145-00-668-8711	R0213U	81349	CABLE,RADIO FREQUEN		EA 0001
8	3	XDFZZ		DR4	80063	REEL		EA 0001
8	4	PAFZZ	55935-00-660-4202	M835315-5738	96906	CONNECTOR,PLUG,ELEC		EA 0002
8	5	XDFZZ		3MCS30328-1	97983	PLAT		EA 0001
8	6	PAFZZ	55340-00-969-6501	HP7N	09922	CLAMP,LOOP		EA 0002
8	7	PAFZZ	55310-00-857-5548	M8203650440A	96906	NUT,SELF-LOCKING,ME		EA 0002
8	8	PAFZZ	55305-00-059-8451	M835216-14	96906	SCREW MACHINE		EA 0002
8	9	XDFZZ		M835326-1143	96906	CAP AND CHAIN		EA 0002
8	10	XDFZZ		U61374U	81349	ADAPTER,ELECTRICAL		EA 0001
8	11	PAFZZ	88105-00-584-5630	B24-0100-000	95104	BAG,TEXTILE		EA 0001

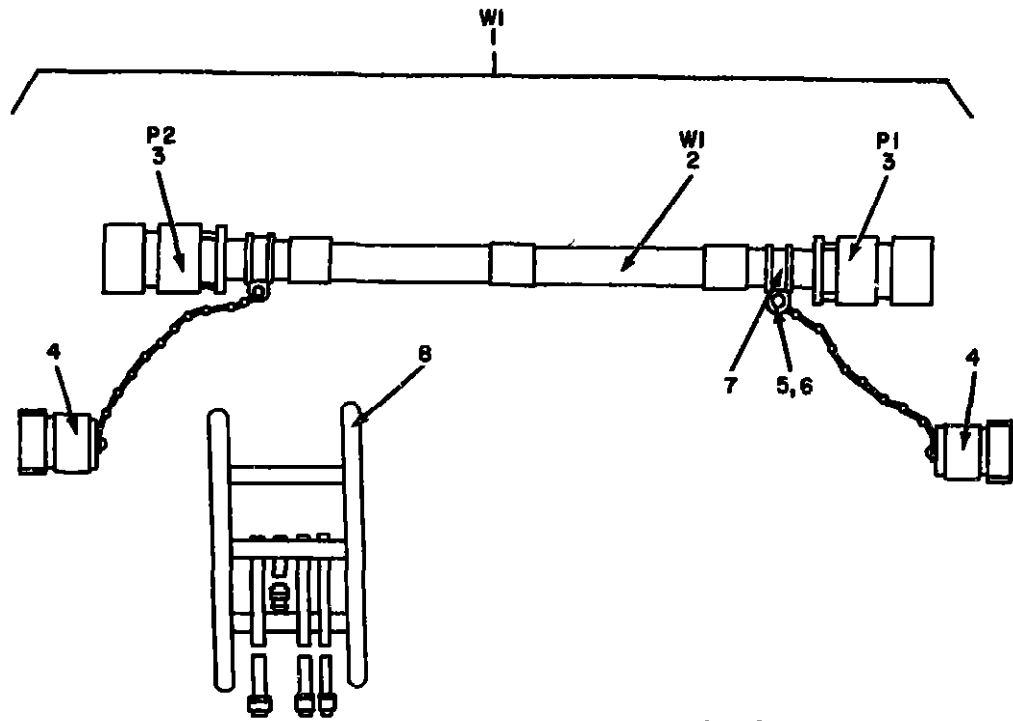

CABLE ASSEMBLY (W5)

NOTE FOR COMPLETE REFERENCE DESIGNATION
PREFIX WITH 2W5

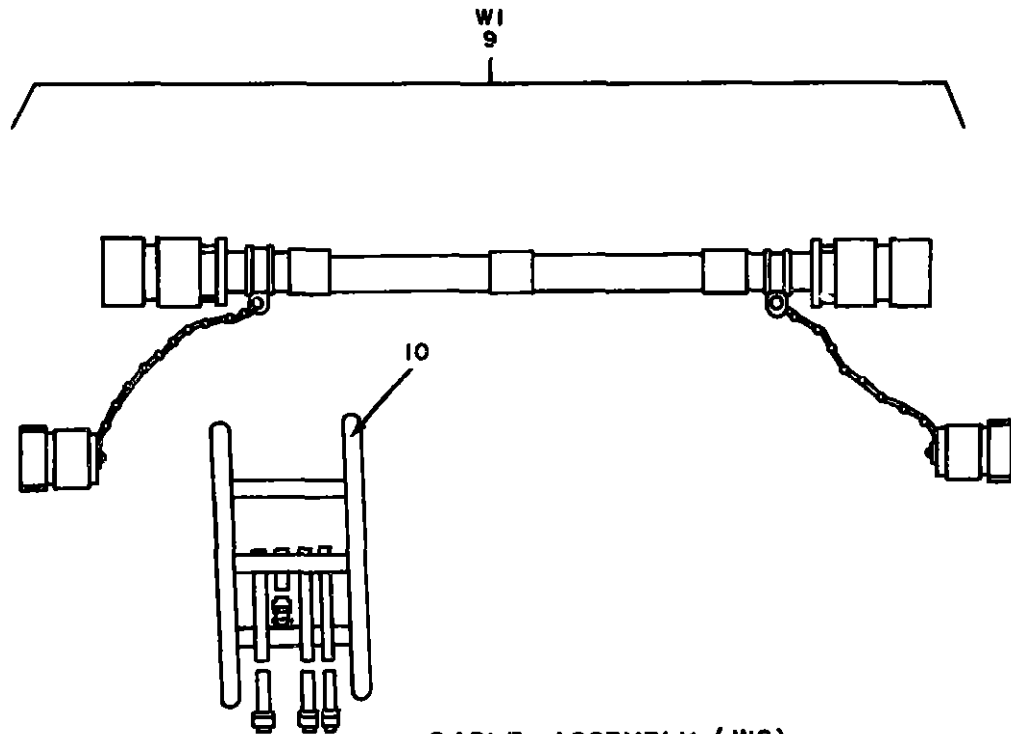

CABLE ASSEMBLY (W6)

NOTE FOR COMPLETE REFERENCE DESIGNATION
PREFIX WITH 2W6

EL3AK014

Figure 9 Receiver Group OA-3984A/TSC-26 (2), Cable Assemblies and Reel, 2W5 and 2W6

SECTION II REPAIR PARTS LIST (CONTINUED)

TM 11-5895-482-34P

(1) ILLUSTRATION		(2)	(3)	(4)	(5)	(6) DESCRIPTION	(7) USABLE ON CODE	(8) QTY INC IN UNIT
(a) FIG NO.	(b) ITEM NO.	SMR CODE	NATIONAL STOCK NUMBER	PART NUMBER	FSCM		UAM	
9	1	XDFHD		8NC537690-5	97903	CABLE ASSEMBLY	EA	0001
9	2	PAFZZ	6145-00-660-8711	86213U	81349	CABLE, RADIO FREQUEN	EA	0001
9	3	PAFZZ	5935-00-660-4302	8839315-5738	96906	CONNECTOR, PLUG, ELEC	EA	0002
9	4	XDFZ1		8835326-1103	97903	CAP AND CHAIN	EA	0002
9	5	PAFZZ	5310-00-982-6813	8821044C06	96906	NUT, SELF-LOCKING, ME	EA	0002
9	6	PAFZZ	5305-00-054-6652	8551957-28	96906	SCREW, MACHINE	EA	0002
9	7	PAFZZ	5340-00-283-0649	88219190G7	96906	CLAMP, LOOP	EA	0002
9	8	XDFZ2		8NC537403-1	97903	REEL, CABLE	EA	0001
9	9	XDFHD		8NC537690-6	97903	CABLE ASSEMBLY	EA	0001
9	10	XDFZ2		8NC537403-1	97903	REEL, CABLE	EA	0001

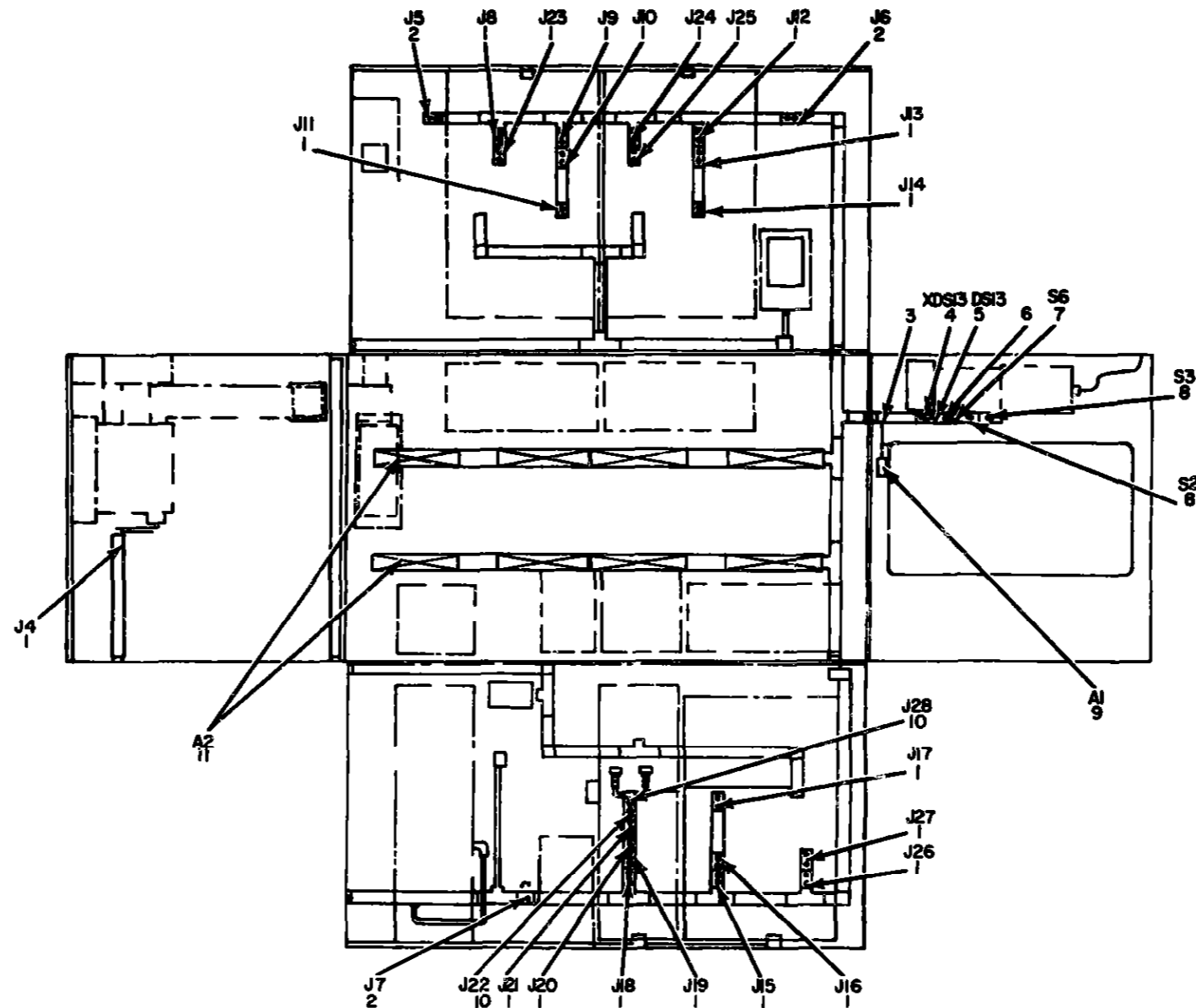

NOTE FOR COMPLETE REFERENCE DESIGNATION PREFIX WITH 2A19

EL3AK015

Figure 10 Receiver Group OA-3984A/TSC-26 (2), Raceway Installation

SECTION II REPAIR PARTS LIST (CONTINUED)

TM 11-5895-482-34P

(1) ILLUSTRATION		(2)	(3)	(4)	(5)	(6)	(7)	(8)
(a) FIG NO.	(b) ITEM NO.	SMR CODE	NATIONAL STOCK NUMBER	PART NUMBER	FSCM	DESCRIPTION	USABLE ON CODE	QTY INC IN UNIT
10	1	PAFZZ	5935-00-847-7631	4700	74545	CONNECTOR, RECEPTAC	EA	0020
10	2	PAFZZ	5935-00-448-1085	5292	74545	CONNECTOR	EA	0003
10	3	PAFZZ	5123-00-290-4163	ND25498-13	96906	GROMMET, RUBBER	EA	0001
10	4	PAFZZ	6250-00-889-1732	2126P	79725	FIXTURE, LIGHTING	EA	0001
10	5	PAOZZ	6240-00-179-1816	NE20	81349	LAMP, GLOW	EA	0001
10	6	PAFZZ	5930-00-615-6731	ND25224-1	96906	GUARD, SWITCH	EA	0001
10	7	PAFZZ	5910-00-655-1514	ND35058-22	96906	SWITCH, TOGGLE	EA	0001
10	8	PAFZZ	5930-00-304-7107	9641	74545	SWITCH, TOGGLE	EA	0002
10	9	XDFZZ		ND557736-1	97983	SWITCH INSTALLATION	EA	0001
10	10	PAFZZ	5935-00-133-8694	1773	74545	CONNECTOR, RECEPTAC	EA	0001
10	11	XDFZZ		ND625261-1	97983	TILE-LIGHT FIXTURE	EA	0001

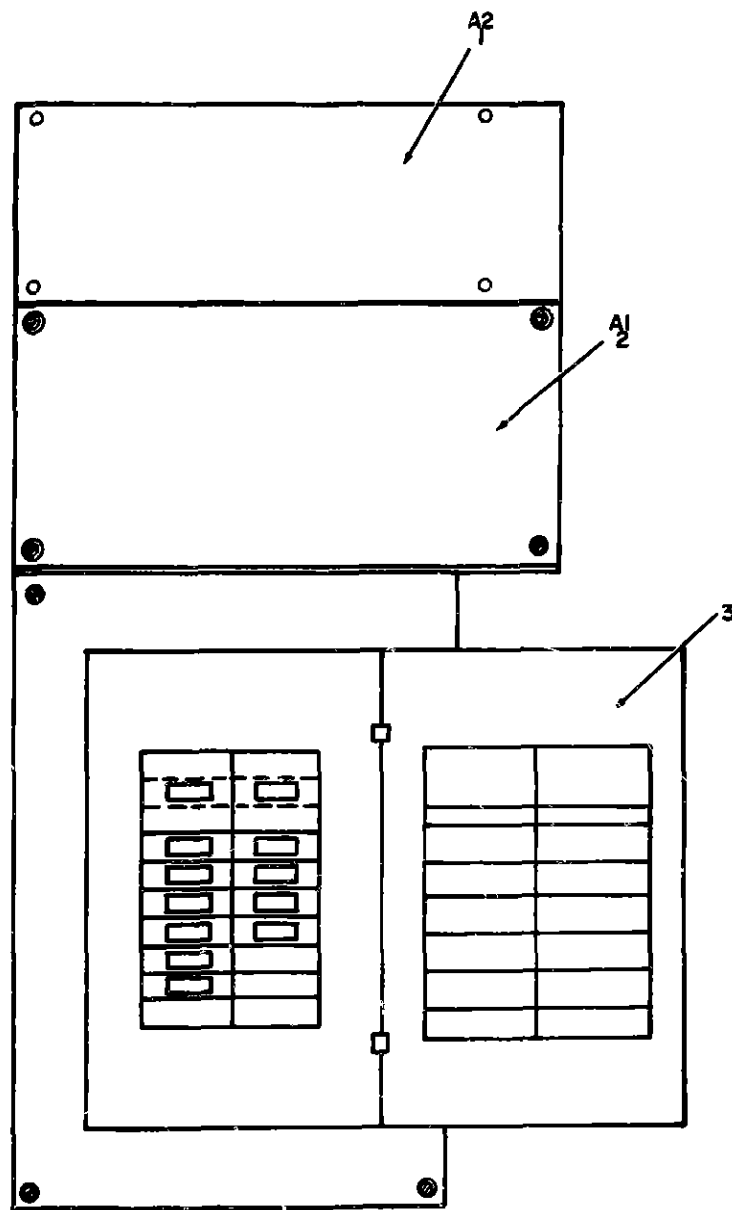

ASSEMBLIES LOCATION

NOTE FOR COMPLETE REFERENCE
DESIGNATION PREFIX WITH 2A1

EL3AK016

Figure 11 Distribution Box (2A1) (Sheet 1 of 2)

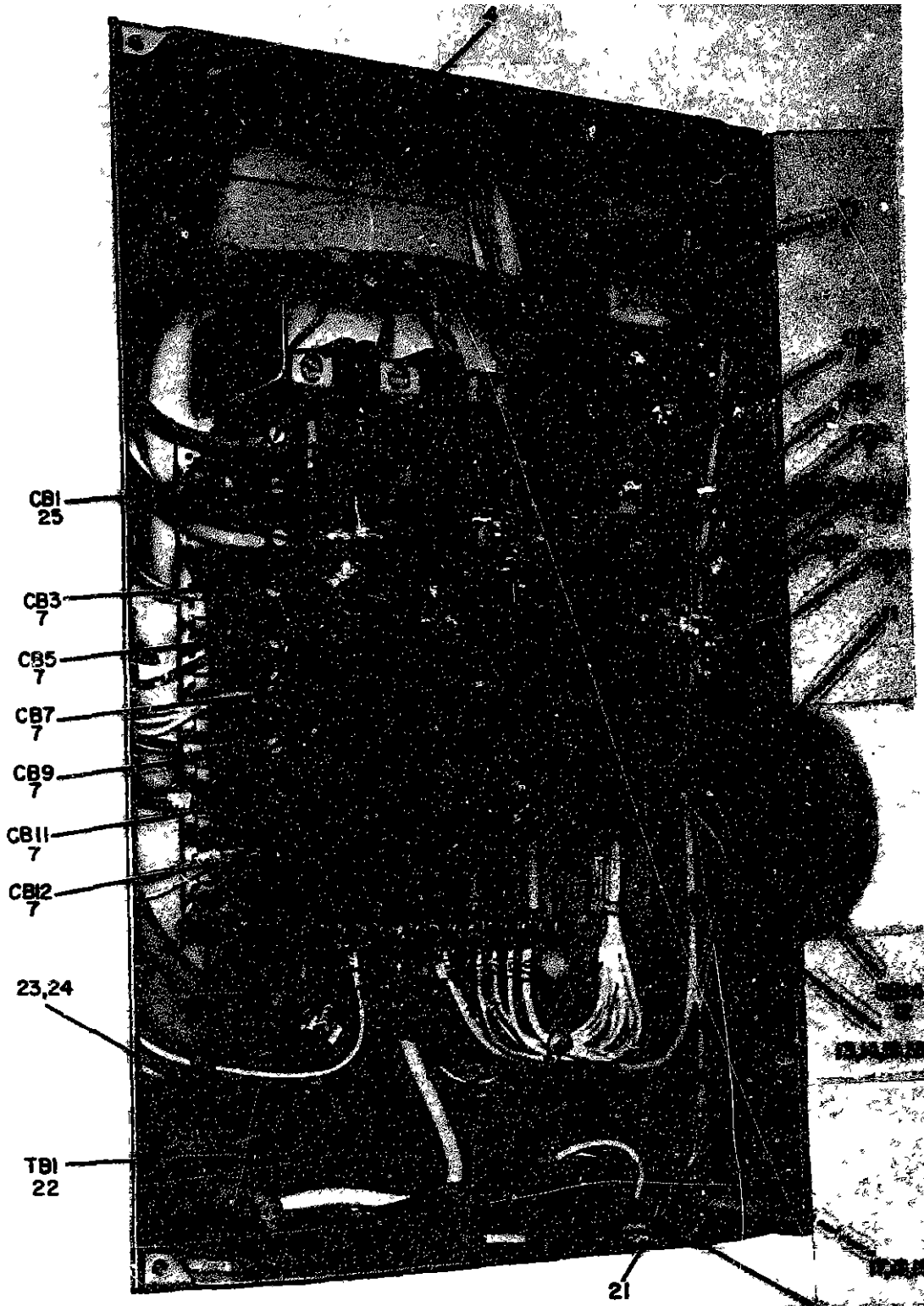

CIRCUIT BREAKER PANEL ,COVER REMOVED

NOTE FOR COMPLETE REFERENCE DESIGNATION PREFIX WITH 2A1

Figure 11 Distribution Box (2A1) (Sheet 2 of 2)

SECTION II REPAIR PARTS LIST (CONTINUED)

TM 11-5895-482-34P

(1) ILLUSTRATION		(2)	(3)	(4)	(5)	(6)	(7)	(8)
(a) FIG NO.	(b) ITEM NO.	SMR CODE	NATIONAL STOCK NUMBER	PART NUMBER	FSCM	DESCRIPTION	USABLE ON CODE	QTY INC IN UNIT
GROUP 0101 DISTRIBUTION BOX (2A1)								
11	1	PAQFD	6110-00-112-8796	8ND53641-1	97983	PROTECTO POWER		EA 0001
11	2	XDOFD		8ND53764-1	97983	PANEL INDICATOR		EA 0001
11	3	XDFZZ		8ND537837-2	97983	COVER JUNCTION BOX		EA 0001
11	4	XDFZZ		8ND538217-2	97983	JUNCTION BOX		EA 0001
11	5	PAFZZ	7125-00-768-2137	998	19557	TRANSFORMER, POWER		EA 0001
11	6	PAFZZ	5925-00-937-0552	00-320	04809	CIRCUIT BREAKER		EA 0001
11	7	PAFZZ	5925-00-818-4001	00-115	04809	CIRCUIT BREAKER		EA 0010
11	8	PCFZZ	5325-00-185-0017	M835490-27	96906	GROMMET, RUBBER		EA 0001
11	9	XDFZZ		M835233-63	96906	SCREW MACHINE		EA 0007
11	10	PAFZZ	6350-00-132-8377	115-1	19557	BUIZZER		EA 0001
11	11	PCFZZ	5325-00-185-0012	M835490-29	96906	GROMMET RUBBER		EA 0002
11	12	PAFZZ	5310-00-616-3556	346-3	97983	WASHER LOCK		EA 0001
11	13	PAFZZ	5305-00-543-2802	M835233-67	96906	SCREW MACHINE		EA 0002
11	14	PAFZZ	5310-00-619-1148	M815795-808	96906	WASHER FLAT		EA 0017
11	15	PAFZZ	5310-00-054-1831	M815238-81	96906	WASHER		EA 0009
11	16	PAFZZ	5310-00-934-9760	M835649-104	96906	NUT, PLAIN HEXAGON		EA 0009
11	17	PAFZZ	5305-00-719-3997	M835307-3	96906	SCREW CAP HEXAGON M		EA 0006
11	18	PAFZZ	5310-00-582-5677	M815795-810	96906	WASHER, FLAT		EA 0006
11	19	PAFZZ	5310-00-002-6758	M835338-82	96906	WASHER		EA 0006
11	20	PAFZZ	5975-00-834-6780	1943	59730	CHASE NIPPLE CONDUIT		EA 0009
11	21	PAFZZ	5975-00-642-7241	142	59730	LOCKNUT ELECTRICAL		EA 0009
11	22	PAFZZ	5940-00-983-6049	37T88	81349	TERMINAL BOARD		EA 0001
11	23	PAFZZ	5305-00-543-2774	M835233-32	96906	SCREW MACHINE		EA 0004
11	24	PAFZZ	5310-00-934-9761	M835649-264	96906	NUT PLAIN HEXAGON		EA 0004
11	25	PAFZZ	5925-00-950-6550	00-350	04809	CIRCUIT BREAKER		EA 0001

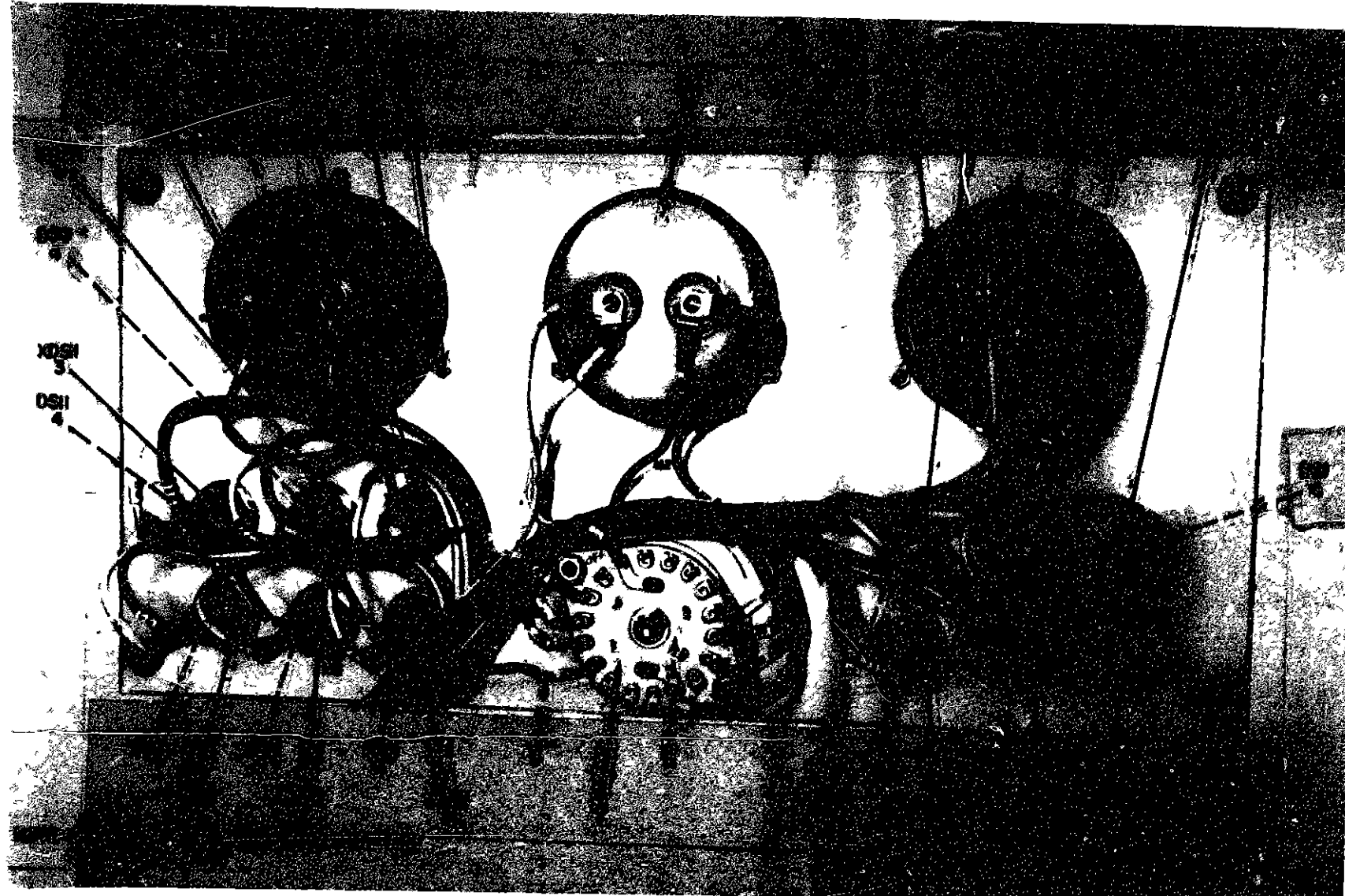
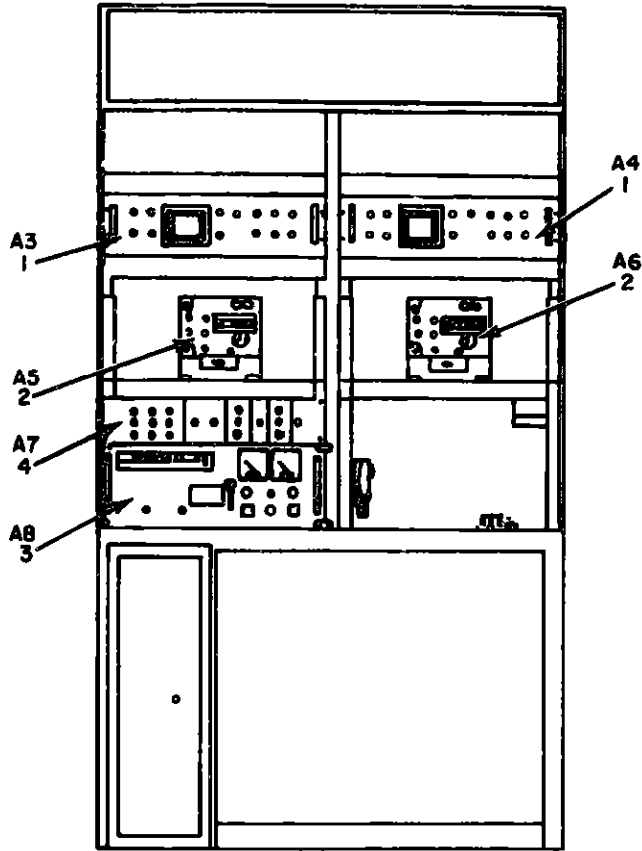

Figure 12 Panel Indicator (2A1A1)

SECTION II REPAIR PARTS LIST (CONTINUED)

TM 11-5895-482-34P

(1) ILLUSTRATION		(2) QTY	(3) NATIONAL STOCK NUMBER	(4) PART NUMBER	(5) FSCM	(6) DESCRIPTION	(7) QTY INC IN UNIT
(a) FIG NO	(b) ITEM NO	SMR CODE				USABLE ON CODE	U/M
GROUP 010101 PANEL INDICATOR (2A1A1)							
12	1	XDFFD		8ND537963-1	97903	PANEL, ELECTRICAL	EA 0001
12	2	PAFZZ	46625-00-841-6841	317MXXRUS	31356	METER, ELECTRICAL PR	EA 0001
12	3	XDFZZ		M035010-1	96906	LIGHT, INDICATOR	EA 0012
12	4	PAQZZ	46248-00-223-9188	MES1	01349	LAMP, GLOW	EA 0012
12	5	PAFZZ	45325-00-996-4899	34-36-000-26	94222	SCREEN ASSEMBLY	EA 0000
12	6	PAFZZ	45335-00-579-1210	M091928-3F28	96906	KNOB	EA 0001
12	7	XDFZZ		8ND530110-1	97903	SWITCH, ROTARY	EA 0001
12	8	PAFZZ	45985-00-984-9636	M0600-0XHP	78302	PLATE, DESIGNATION	EA 0001
12	9	XDFZZ		8ND530117-1	97903	CASE, INDICATOR	EA 0001
12	10	XDFZZ		93R	97903	AMMETER	EA 0001
12	11	PAFZZ	45305-00-054-6655	M551937-33	96906	SCREEN, MACHINE	EA 0000
12	12	PAFZZ	45310-00-722-5998	M015795-005	96906	WASHER, FLAT	EA 0000
12	13	PAFZZ	45310-00-811-1881	M035530-79	96906	WASHER	EA 0000
12	14	PAFZZ	45310-00-934-9761	M335640-264	96906	NUT, PLAIN, HEXAGON	EA 0000
12	15	PAFZZ	46625-00-193-8616	M036M180ACVVR	01349	VOLTMETER	EA 0001



ITEMS LISTED
BUT NOT SHOWN

REF DES.	ITEM NO
CP1	5
CP2	5

NOTE FOR COMPLETE REFERENCE DESIGNATION
PREFIX WITH 2A2 OR 2A3 OR 2A7

EL3AK019

Figure 13 Receiver Group (2A2, 2A3, 2A7)

SECTION II REPAIR PARTS LIST (CONTINUED)

TM 11-5895-482-34P

(1) ILLUSTRATION		(2)	(3)	(4)	(5)	(6)	(7)	(8)
(a) FIG NO	(b) ITEM NO	SMR CODE	NATIONAL STOCK NUMBER	PART NUMBER	FSCM	DESCRIPTION	USABLE ON CODE	QTY INC IN UNIT
GROUP 0102 RECEIVER GROUP (2A2, 2A3, 2A7)								
13	1	XDFFF		3M0538281-1	97983	CONVERTER, FREQUENCY		EA 0002
13	2	PAFFF	5895-00-307-9376	AN/URR-69	80058	RECEIVING SET, RADIO		EA 0002
13	3	PAFFF	5835-00-901-1086	RD-265/GR	80058	RECORDER-REPRODUCER		EA 0001
13	4	XDFHD		3M0537889-1	97983	PANEL, MONITOR		EA 0001
13	5	PAFZZ	5935-00-683-7892	UG278BU	80058	ADAPTER, CONNECTOR		EA 0002

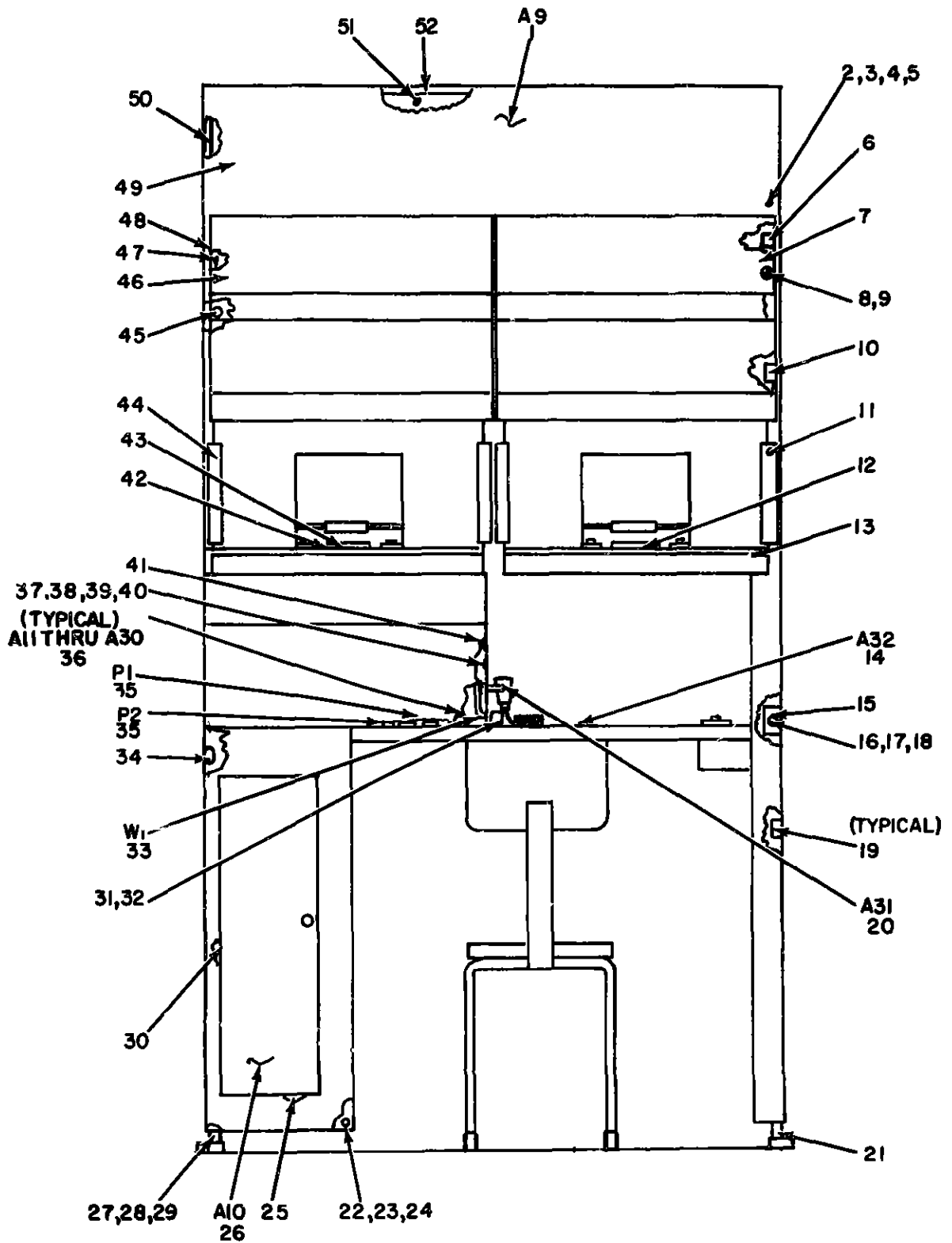

NOTE FOR COMPLETE REFERENCE DESIGNATION
 PREFIX WITH 2A2 OR 2A3 OR 2A7

EL3AK020

Figure 14 Receiver Group (2A2, 2A3, 2A7). Cabinet Breakdown

SECTION II REPAIR PARTS LIST (CONTINUED)

TM 11-5895-482-34P

(1) ILLUSTRATION		(2) SMR CODE	(3) NATIONAL STOCK NUMBER	(4) PART NUMBER	(5) FSCM	(6) DESCRIPTION	(7) USABLE ON CODE	(8) U/M	(9) QTY INC IN UNIT
(a) FIG NO.	(b) ITEM NO.								
14	1	XDFPD		8M0537899-1	97903	BULLETIN BOARD		EA	0031
14	2	PAFZZ	5310-00-271-8645	M835649-84	96906	WASHER		EA	0004
14	3	XDFZZ		M835233-50	96906	SCREW, MACHINE		EA	0004
14	4	PAFZZ	5310-00-054-1830	M835338-80	96906	WASHER		EA	0018
14	5	PAFZZ	5310-00-054-1838	M835338-80	96906	WASHER		EA	0005
14	6	XDFZZ		8M0530368-2	97903	SLIDE		EA	0002
14	7	XDFZZ		EB-C-212402	96906	PANEL, BLANK		EA	0004
14	8	PAFZZ	5305-00-059-3660	M835234-64	96906	SCREW, MACHINE		EA	0022
14	9	PAFZZ	5310-00-880-5978	M815795-307	96906	WASHER, FLAT		EA	0014
14	10	XDFZZ		8M0530368-3	97903	SLIDE		EA	0002
14	11	XDFZZ		8M0530063-1	97903	NUT, PLATE		EA	0008
4	12	XDFZZ		EB-C-212445	80063	TERMINAL BOARD ASSY		EA	0004
14	13	XDFZZ		EB-D-212376	80063	MOUNTING FOR MODEM		EA	0001
14	14	XDFFF		8M0625383-1	97903	TABLE TOP		EA	0001
14	15	XDDZZ		8M0534123-1	97903	BRACKET, ANGLE		EA	0002
14	16	XDFZZ		M835233-48	96906	SCREW, MACHINE		EA	0002
14	17	PAFZZ	5310-00-619-1148	M815795-308	96906	WASHER, FLAT		EA	0056
14	18	PAFZZ	5310-00-034-1031	M835338-81	96906	WASHER		EA	0046
14	19	PAFZZ	5935-00-947-1278	M86720	96906	CONNECTOR, PLUG, ELEC		EA	0005
14	20	XDFZZ		8M0537892-1	97903	MICROPHONE DYNAMIC		EA	0001
14	21	PAFZZ	5310-00-543-2870	M815795-314	96906	WASHER FLAT		EA	0006
14	22	PAFZZ	5305-00-054-6655	M551957-31	96906	SCREW, MACHINE		EA	0012
14	23	PAFZZ	5310-00-722-5998	M815795-805	96906	WASHER FLAT		EA	0012
14	24	PAFZZ	5310-00-011-0141	M835538-70	96906	WASHER		EA	0012
14	25	PAFZZ	5330-00-94-8128	8M0537895-11	97903	GASKET		EA	0002
14	26	PAFZZ	7125-00-926-6629	8M0537895-1	97903	CABINET, STORAGE		EA	0001
14	27	PAFZZ	5305-00-054-6670	M835233-45	96906	SCREW, MACHINE		EA	0012
14	28	PAFZZ	5310-00-913-8881	M835690-610	96906	NUT, PLAIN, HEXAGON		EA	0001
14	29	XDFZZ		M835307-64	96906	SCREW, CAP HEXAGON		EA	0004
14	30	PAFZZ	5330-00-944-8126	8M0537895-10	97903	GASKET		EA	0002
14	31	PAFZZ	5310-00-934-9761	M535649-264	96906	NUT, PLAIN, HEXAGON		EA	0012
14	32	PAFZZ	5310-00-271-8645	M835649-84	96906	WASHER		EA	0005
14	33	XDFZZ		8M0537891-1	97903	CABLE ASSY, 8		EA	0001
14	34	PAFZZ	5340-00-943-6841	M825281F4	96906	CLAMP LOOP		EA	0004
14	35	PAFZZ	5935-00-192-4760	PJ655B	81349	PLUG, TELEPHONE		EA	0002
14	36	XDFZZ		8M0538058-1	97903	LATCH PLATE		EA	0020
14	37	PAFZZ	5305-00-054-5454	M835233-20	96906	SCREW, MACHINE		EA	0004
14	38	PAFZZ	5310-00-595-6211	M815795-803	96906	WASHER FLAT		EA	0004
14	39	PAFZZ	5310-00-933-8118	M535338-135	96906	WASHER, LOCK		EA	0004
14	40	PAFZZ	5310-00-271-8642	M835649-84	96906	WASHER		EA	0004

SECTION II REPAIR PARTS LIST (CONTINUED)

TM 11-5895-482-34P

(1) ILLUSTRATION		(2)	(3)	(4)	(5)	(6)	(7)	(8)
(a) FIG NO.	(b) ITEM NO.	SMR CODE	NATIONAL STOCK NUMBER	PART NUMBER	FSCM	DESCRIPTION	USABLE ON CODE	QTY INC IN UNIT
14	41	PAFZZ	5940-00-983-6953	37T812	81349	TERMINAL BOARD		EA 0001
14	42	PAFZZ	5305-00-989-7535	M8-35207-264	96906	SCREW,MACHINE		EA 0009
14	43	XDFZZ		E8-C-212420	80063	TERMINAL BOARD ASBY		EA 0003
14	44	XDFZZ		E8-F-212388	80063	SHELF		EA 0008
14	45	PAFZZ	5340-00-934-9784	M825281F9	96906	CLAMP,LOOP		EA 0006
14	46	XDFZZ		E8-C-212402	80063	PANEL,BLANK		EA 0006
14	47	XDFZZ		8MC538368-1	97983	SLIDE		EA 0002
14	48	PAFZZ	5975-00-924-3027	8MD537899-1	97983	RACK,ELECTRICAL ECU		EA 0001
14	49	XDFZZ		8M8537400-6	97983	BULLETIN BOARD		EA 0001
14	50	XDFZZ		8MC537897-1	97983	SUPPORT,BULLETIN		EA 0002
14	51	PAFZZ	5310-00-880-5978	M815795-807	96906	WASHER,FLAT		EA 0010
14	52	XDFZZ		8MD537898-5	80063	BRACKET,ANGLE		EA 0001

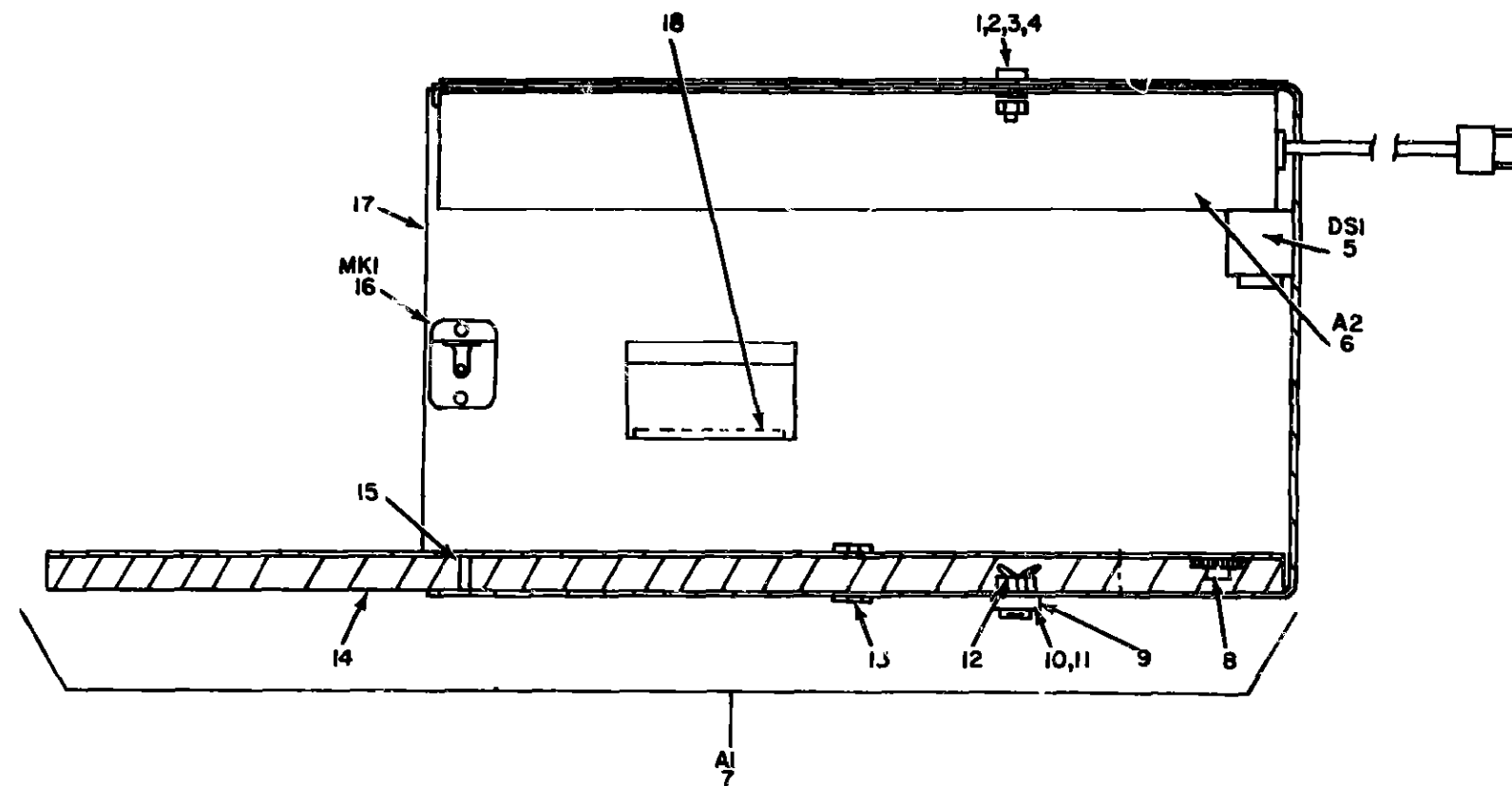

NOTE FOR COMPLETE REFERENCE DESIGNATION
PREFIX WITH 2A2A32 OR 2A3A32 OR 2A732

Figure 15 Receiver Group (2A2, 2A3, 2A7), Table Top Installation

EL3AK021

SECTION II REPAIR PARTS LIST (CONTINUED)

TM 11-5895-482-34P

(1) ILLUSTRATION		(2)	(3)	(4)	(5)	(6)	(7)	(8)
(a) FIG NO.	(b) ITEM NO.	SMA CODE	NATIONAL STOCK NUMBER	PART NUMBER	FSCM	DESCRIPTION	USABLE CN CODE	QTY INC IN UNIT
15	1	PAFZZ	5310-00-271-4645	NS35449-34	96906	WASHER		EA 0002
15	2	PAFZZ	5305-00-854-6678	NS35233-45	96906	SCREW, MACHINE		EA 0002
15	3	PAFZZ	5310-00-825-5978	NS15795-007	96906	WASHER, FLAT		EA 0002
15	4	PAFZZ	5310-00-854-1838	NS35318-00	96906	WASHER		EA 0002
15	5	PAFZZ	6240-00-584-8765	F14T12CN	60969	LAMP, FLUORESCENT		EA 0001
15	6	XDFZZ		SMO625351-1	97983	FIXTURE, LIGHTING		EA 0001
15	7	XDFHD		SMC537888-1	97983	TABLE TOP ASSEMBLY		EA 0001
15	8	XDFZZ		21-40910-10	94222	INSERT, SCREW THREAD		EA 0001
15	9	XDFZZ		NS25281-2P	96906	CLAMP, LOOP		EA 0001
15	10	PAFZZ	5305-01-010-5309	NS35234-63	96906	SCREW, MACHINE		EA 0001
15	11	PAFZZ	5310-00-540-8119	NS15795-305	96906	WASHER, FLAT		EA 0001
15	12	XDFZZ		21-40910-10	94222	INSERT, SCREW THREAD		EA 0014
15	13	PAFZZ	5325-00-189-9878	NS35696-82	96906	GROMMET, RUBBER		EA 0002
15	14	XDFZZ		SMC537888-5	97983	BASE, TABLE TOP		EA 0001
15	15	PAFZZ	5305-00-042-1205	NS35250-71	96906	SCREW, MACHINE		EA 0011
15	16	PAFZZ	5965-00-988-8193	488C	34715	MICROPHONE, DYNAMIC		EA 0001
15	17	XDFZZ		SMO537896-1	97983	SUPPORT, TABLE		EA 0001
15	18	PAFZZ	5330-00-947-3077	NS353908-1	80063	RUBBER, STRIP		EA 0001

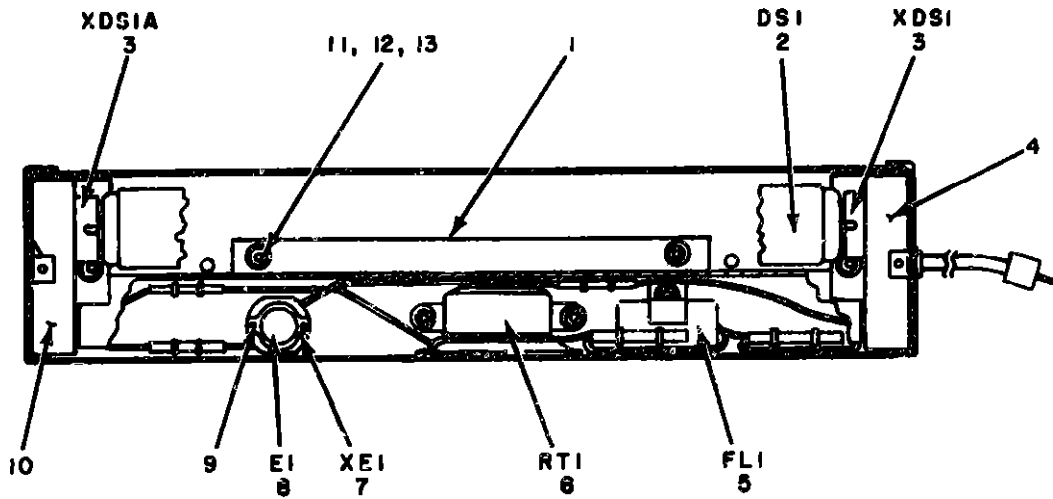

INTERIOR VIEW

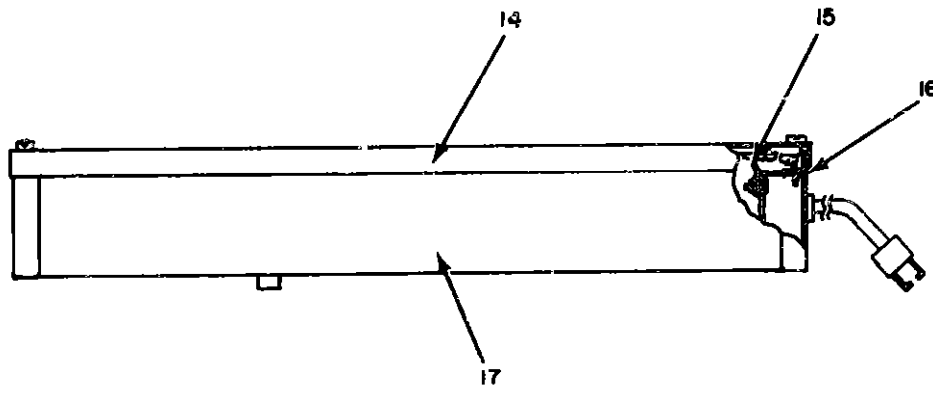

OUTER VIEW

NOTE FOR COMPLETE REFERENCE DESIGNATION
PREFIX WITH 2A2A32A2, 2A3A32A2 OR 2A7A32A2

EL3AK022

Figure 16 Receiver Group (2A2, 2A3, 2A7), Fixture Lighting

SECTION II REPAIR PARTS LIST (CONTINUED)

TM 11-5895-482-34P

(A) ILLUSTRATION		(B) SAE CODE	(C) NATIONAL STOCK NUMBER	(D) PART NUMBER	(E) FCNM	(F) DESCRIPTION	(G) USABLE ON CODE	(H) QTY INC IN UNIT
(1) FIG NO.	(2) ITEM NO.							
10	1	XDFZZ		8ND625355-1	07003	BRACKET, DOUBLE	EA	0001
10	2	PAFZZ	6280-00-588-6765	F14T12CN	60969	LAMP, FLUORESCENT	EA	0001
10	3	PAFZZ	6250-00-775-6638	QJ50W	71103	LAMPHOLDER	EA	0002
10	4	XDFZZ		8NC625356-2	07003	BRACKET, DOUBLE	EA	0001
10	5	PAFZZ	5915-00-985-7958	2F24	14655	FILTER, RADIO FREQUE	EA	0001
10	6	PAFZZ	6258-00-804-3449	006057	00503	BALLAST, LAMP	EA	0001
10	7	XDFZZ		507	75302	SOCKET, LAMP STARTER	EA	0001
25	8	XDFZZ		F02	01320	STARTER, FLUORESCENT	EA	0001
15	9	PAFZZ	5305-00-654-5650	8035233-16	06906	SCREEN, MACHINE	EA	0002
10	10	XDFZZ		8NC625356-1	07003	BRACKET, DOUBLE	EA	0001
10	11	PAFZZ	5310-00-934-9761	8035609-260	06906	NUT, PLAIN, HEXAGON	EA	0011
10	12	PAFZZ	5310-00-593-6333	8015705-705	06906	WASHER, FLAT	EA	0007
10	13	PAFZZ	5310-00-389-1346	8035335-50	06906	WASHER, LOCK	EA	0011
10	14	XDFZZ		8ND625354-1	07003	COVER	EA	0001
10	15	XDFZZ		8ND625369-1	07003	DIFFUSER ON	EA	0001
10	16	XDFZZ		8ND625357-1	07003	BRACKET, ANGLE	EA	0001
10	17	XDFZZ		8ND625353-1	07003	ENCLOSURE	EA	0001

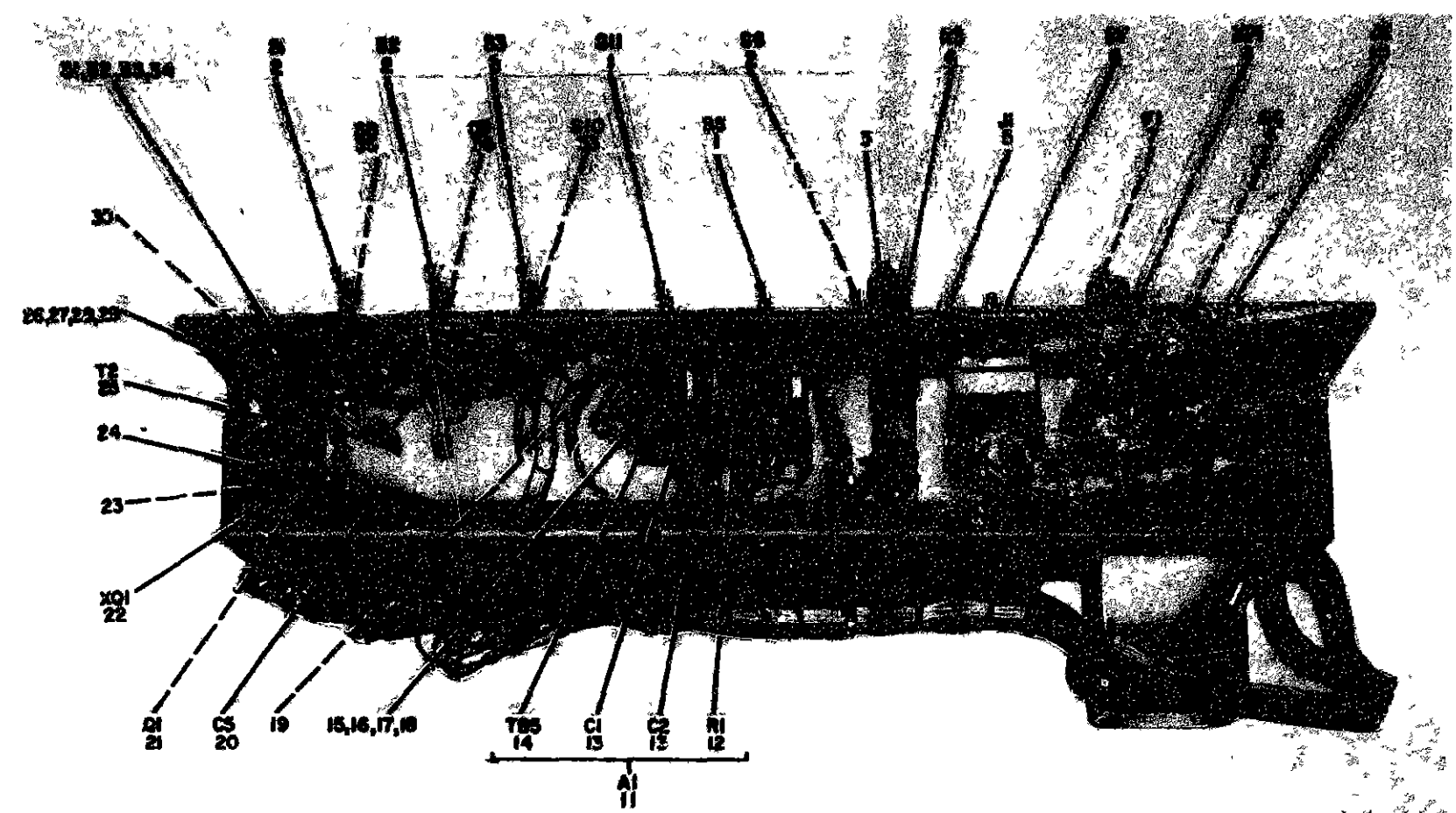

BOTTOM VIEW

NOTE: FOR COMPLETE REFERENCE DESIGNATION PREFIX WITH 2A3A7

Figure 17 Monitor Panel (2A2A7), (Sheet 1 of 2)

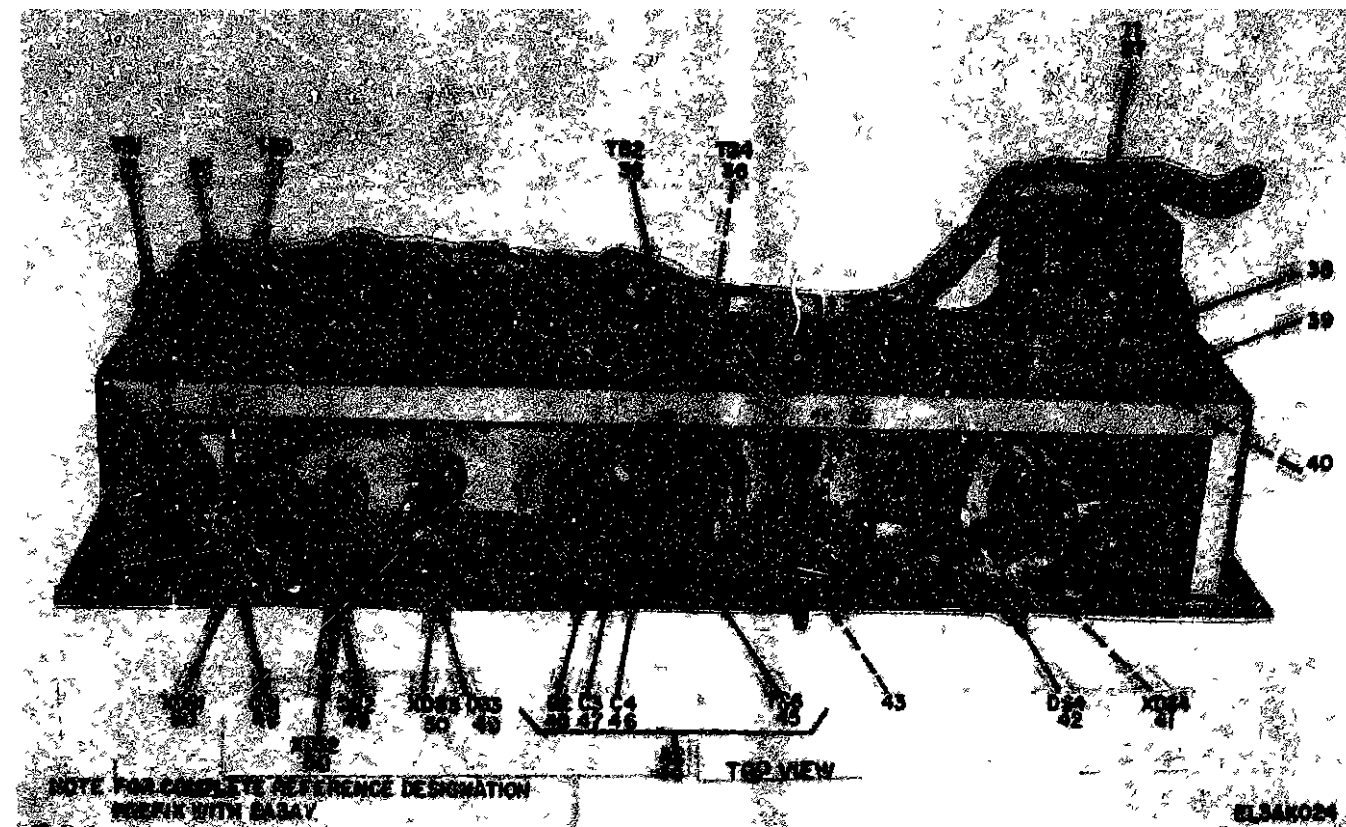

Figure 17 Monitor Panel (2A2A7), (Sheet 2 of 2).

SECTION II REPAIR PARTS LIST (CONTINUED)

TM 11-5895-482-34P

(1) ILLUSTRATION		(2)	(3)	(4)	(5)	(6) DESCRIPTION	(7) USABLE ON CODE	(8) QTY INC IN UNIT
(a) FIG NO.	(b) ITEM NO.	SMR CODE	NATIONAL STOCK NUMBER	PART NUMBER	FSCM		U/M	
GROUP 010203 MONITOR PANEL (2A2A7)								
17	1	PAFZZ	5930-00-615-7883	M825060-21	96906	SWITCH, TOGGLE	EA	0002
17	2	PAFZZ	5930-00-990-7568	8869K4	15605	43 SWITCH, TOGGLE	EA	0004
17	3	PAFZZ	5135-00-556-0151	M891528-1028	96906	KNOB	EA	0001
17	4	PAFZZ	5905-00-577-6803	RV2NAY80103A	81349	RESISTOR, VARIABLE, N	EA	0001
17	5	PAFZZ	5935-00-868-0467	32B	82389	JACK, TELEPHONE	EA	0001
17	6	PAFZZ	5930-00-455-1581	7665K4	15605	SWITCH, TOGGLE	EA	0001
17	7	PAFZZ	5920-00-581-6504	M890077-9	96906	FUSE, CARTRIDGE	EA	0001
17	8	PAFZZ	5920-00-437-6502	FHN3162	81349	FUSEHOLDER EXTRACTO	EA	0001
17	9	PAFZZ	5930-00-455-1514	M835058-22	96906	SWITCH TOGGLE	EA	0001
17	10	PAFZZ	5935-00-577-8608	67-02E14-58	02660	CONNECTOR, RECEPTAC	EA	0001
17	11	XDFFF		8MB537904-1	97983	ELECTRONIC	EA	0001
17	12	PAFZZ	5905-00-110-0992	RC32GF511J	81349	RESISTOR FIXED, COMP	EA	0001
17	13	PAFZZ	5910-00-177-4383	CE11C020J	81349	CAPACITOR, FIXED, ELE	EA	0002
17	14	XDFZZ		1406-21	71279	TERMINAL BOARD	EA	0001
17	15	PAFZZ	5305-00-054-6652	M451957-28	96906	SCREW MACHINE	EA	0004
17	16	PAFZZ	5310-00-722-5998	M815795-805	96906	WASHER FLAT	EA	0009
17	17	PAFZZ	5310-00-011-1041	M835338-79	96906	WASHER	EA	0009
17	18	PAFZZ	5310-00-616-8660	M89671C6	80205	NUT PLAIN HEXAGON	EA	0004
17	19	PAFZZ	5340-00-612-3712	1998-5	71279	BRACKET ANGLE	EA	0004
17	20	PAFZZ	5910-00-823-1436	NLM200-15	14655	CAPACITOR FIXED ELE	EA	0001
17	21	PAFZZ	5961-00-805-1772	2N363	81349	TRANSISTOR	EA	0001
17	22	PAFZZ	5935-00-673-5881	22-11	81073	SOCKET PLUG-IN ELEC	EA	0001
17	23	PAFZZ	5305-00-054-6657	M551957-35	57983	SCREW MACHINE	EA	0001
17	24	XDFZZ		669	97983	BRACKET, DOUBLE	EA	0001
17	25	PAFZZ	5950-00-913-0983	MNT11H	00348	TRANSFORMER AUDIO F	EA	0001
17	26	PAFZZ	5310-00-938-2013	M835649-24	96906	NUT PLAIN HEXAGON	EA	0002
17	27	PAFZZ	5305-00-054-5639	M835233-5	96906	SCREW MACHINE	EA	0002
17	28	PAFZZ	5310-00-595-6761	M815795-802	96906	WASHER FLAT	EA	0002
17	29	XDFZZ		M835338-77	96906	WASHER LOCK	EA	0002
17	30	XDFZZ		8MB537903-1	97983	BRACKET ANGLE	EA	0001
17	31	PAFZZ	5305-00-054-5649	M835233-15	96906	SCREW MACHINE	EA	0016
17	32	PAFZZ	5310-00-595-6211	M815795-803	96906	WASHER FLAT	EA	0032
17	33	PAFZZ	5310-00-933-8118	M835338-135	96906	WASHER LOCK	EA	0032
17	34	PAFZZ	5310-00-934-9748	M835649-244	97983	NUT PLAIN HEXAGON	EA	0032
17	35	PAFZZ	5930-00-914-6458	8868K4	27193	SWITCH TOGGLE	EA	0003
17	36	PAFZZ	5940-00-983-6081	80T821	81349	TERMINAL BOARD	EA	0002
17	37	PAFZZ	5920-00-688-2851	M131	80223	TRANSFORMER POWER, S	EA	0001
17	38	XDFZZ		8MC537922-1	97983	CABLE ASSY, POWE	EA	0001

SECTION II REPAIR PARTS LIST (CONTINUED)

TM 11-5895-482-34P

(1) ILLUSTRATION		(2)	(3)	(4)	(5)	(6)	(7)	(8)
(a) FIG NO.	(b) ITEM NO.	SMR CODE	NATIONAL STOCK NUMBER	PART NUMBER	FSCM	DESCRIPTION	USABLE ON CODE	QTY INC IN UNIT
17	39	PAFZZ	5975-00-965-7612	BR7P2	28520	BUSHING, STRAIN RELI		EA 0001
17	40	PAFZZ	5310-00-934-9764	MS35649 264	96906	NUT, PLAIN, HEXAGON		EA 0004
17	41	PAFZZ	6210-00-843-0677	MS25257-6	96906	LIGHT, INDICATOR		EA 0001
17	42	PAFZZ	6240-00-692-8420	MS25252C7A	96906	LAMP GLOW		EA 0001
17	43	XDFZZ		MS000-126MC	75302	PLATE, DESIGNATION		EA 0001
17	44	XDFFF		SM537905-1	97983	ELECTRONIC		EA 0001
17	45	XDFZZ		1406-21	71279	TERMINAL BOARD		EA 0001
17	46	XDFZZ		151D503X0050M0	56289	CAPACITOR, FIXE		EA 0001
17	47	XDFZZ		SM538600-1	56289	CAPACITOR FIXE		EA 0001
17	48	PAFZZ	5905-00-279-1804	RC20GF222J	81349	RESISTOR, FIXED, COMP		EA 0001
17	49	PAFZZ	6240-00-155-7857	MS25237-320	96906	LAMP, INCANDESCENT		EA 0003
17	50	PAFZZ	6210-00-682-9833	MS25256-6	96906	LIGHT, INDICATOR		EA 0003
17	51	PAFZZ	5940-00-983-6070	40TB9	81349	TERMINAL BOARD		EA 0002
17	52	PAFZZ	5305-00-054-5652	MS35233-18	96906	SCREW MACHINE		EA 0016

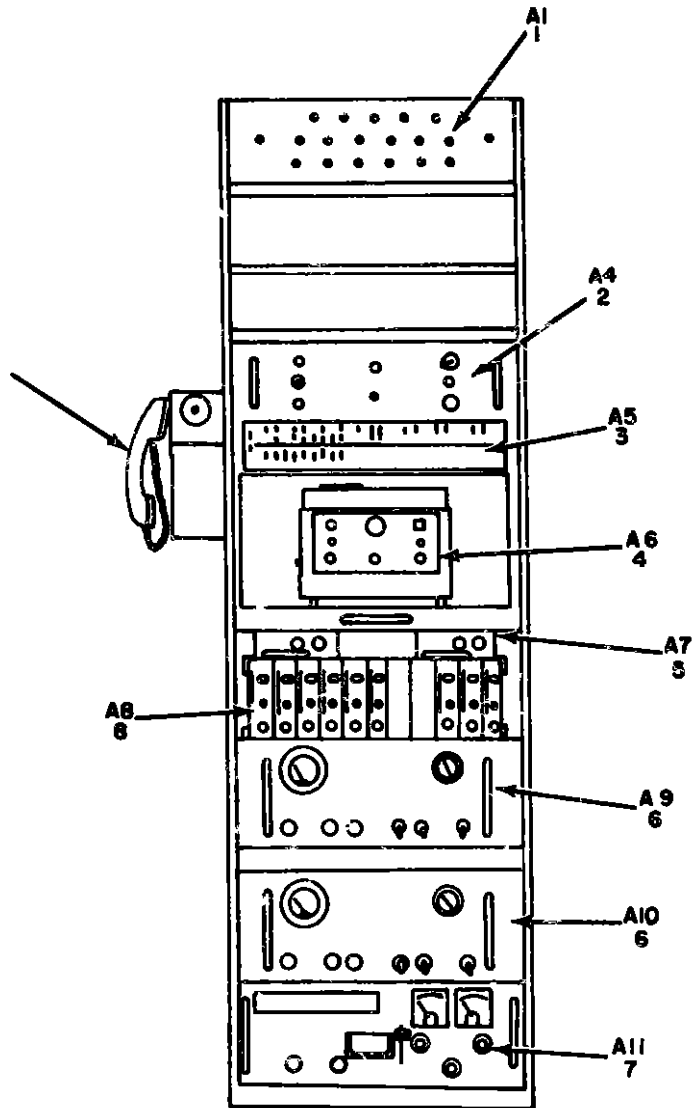

NOTE FOR COMPLETE REFERENCE DESIGNATIONS
PREFIX WITH 2A6
EL3AK025

Figure 18 Patching Equipment (2A6)

SECTION II REPAIR PARTS LIST (CONTINUED)

TM 11-5895-482-34P

(1) ILLUSTRATION		(2)	(3)	(4)	(5)	(6)	(7)	(8)
(a) FIG NO.	(b) ITEM NO.	SMR CODE	NATIONAL STOCK NUMBER	PART NUMBER	FSCM	DESCRIPTION	USABLE ON CODE	QTY INC IN UNIT
GROUP 0105 PATCHING EQUIPMENT (2A6)								
18	1	XDFFD		8M0537915-1	97983	PANEL,PATCHIN		EA 0001
18	2	PAFFD	5820-00-908-2005	KY-576/T8C-26	80058	KFYER		EA 0002
18	3	PAFFD	5895-00-985-9155	8M0537918-1	97983	PANEL,PATCHING COMM		EA 0001
18	4	XDOZZ		505AV29	22003	REPRODUCER, SOUND		EA 0001
18	5	XDFFD		PP-4645/T8C-26	80058	POWER SUPPLY		EA 0001
18	6	XDFFD		CU-1642/T8C-26	80058	COUPLER, ANTENNA		EA 0002
18	7	PAFFF	5835-00-901-1086	RD265/GR	80058	RECORDER-REPRODUCER		EA 0001
18	8	PAFFH	5820-00-908-2003	T-1035/T8C-26	80058	CONTROL TRANSMITTER		EA 0001
18	9	XDOZZ		*F10	97983	TELEPHONE		EA 0001

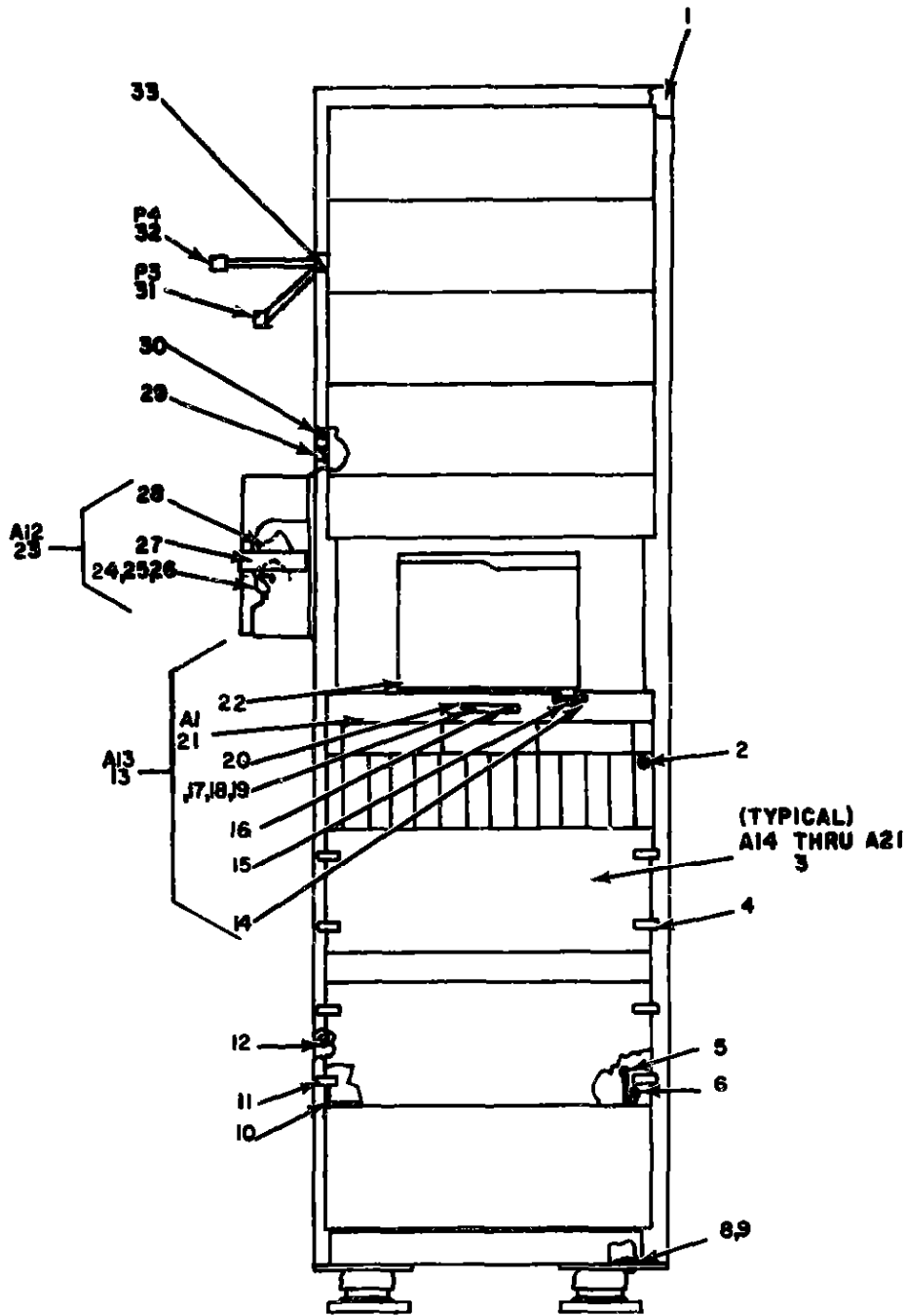

NOTE FOR COMPLETE REFERENCE DESIGNATION
PREFIX WITH 2A6

EL3AK026

Figure 19 Patching Equipment (2A6), Front View

SECTION II REPAIR PARTS LIST (CONTINUED)

TM 11-5895-482-34P

(1) ILLUSTRATION		(2)	(3)	(4)	(5)	(6) DESCRIPTION	(7)	(8)
(a) FIG NO.	(b) ITEM NO.	SMR CODE	NATIONAL STOCK NUMBER	PART NUMBER	FSCM	USABLE ON CODE	U/M	QTY INC IN UNIT
19	1	XDFZZ		8M0530125-1	80063	BRACKET, SLIDE	EA	0007
19	2	PAFZZ	5305-00-059-3660	M035234-60	96906	SCREW, MACHINE	EA	0020
19	3	XDFFD		8M0530050-1	97903	LATCH PLATE	EA	0004
19	4	PAFZZ	5340-00-104-7550	M025201F11	96906	CLAMP, LOOP	EA	0005
19	5	PAFZZ	53505-00-983-7829	M035450-12	96906	SCREW, CAP, SOCKET HE	EA	0009
19	6	XDFZZ		300334	97903	BRACKET, DOUBLE	EA	0002
19	8	YDZZ		M035307-65	96906	SCREW, CAP, HEXAGON	EA	0001
19	9	PACZZ	5310-00-595-6057	M015795-015	97903	WASHER, FLAT	EA	0001
19	10	XDFZZ		8M0530125-2	80063	BRACKET, SLIDE	EA	0002
19	11	PAFZZ	5340-00-091-3410	M025201F7	96906	CLAMP LOOP	EA	0001
19	12	XDOZZ		8M0530066-1	97903	SCREW, EXTERNALLY	EA	0000
19	13	XDFFD		8M0537919-1	97903	CHASSIS, ELECTRICAL	EA	0001
19	14	PAFZZ	5340-00-574-9474	X1900	71279	FERRULE, HANDLE	EA	0002
19	15	XDFZZ		300325-1	83500	SLIDE	EA	0001
19	16	XDFZZ		0-99-140-31	94222	SCREW PANEL	EA	0002
19	17	PAFZZ	5305-00-247-1325	M035234-05	96906	SCREW MACHINE PAN H	EA	0002
19	18	PAFZZ	5310-00-880-5978	M015795-307	96906	WASHER FLAT	EA	0002
19	19	PAFZZ	5310-00-054-1831	M035330-01	96906	WASHER	EA	0002
19	20	PAFZZ	5340-00-060-5386	M039007-3	96906	HANDLE BOX	EA	0001
19	21	XDFZZ		8M0537924-1	97903	CHASSIS, ELECTRICAL	EA	0001
19	22	XDFZZ		300325-2	83500	SLIDE	EA	0001
19	23	XDFFD		8M0537920-1	80063	BRACKET ASSEMBLY	EA	0001
19	24	PAFZZ	5310-00-080-8495	M035025-39	96906	NUT, PLAIN RING	EA	0002
19	25	PAFZZ	5310-00-880-5977	M015795-011	96906	WASHER, FLAT	EA	0002
19	26	PAFZZ	5310-00-042-6758	M035330-02	96906	WASHER	EA	0002
19	27	XDFZZ		8M0530154-1	80063	BRACKET TELEPHONE	EA	0001
19	28	XDFZZ		8M0537920-1	80063	BRACKET, TELEPHONE	EA	0001
19	29	PAFZZ	5340-00-998-0611	M025201F3	96906	CLAMP LOOP	EA	0001
19	30	XDFZZ		M035650-010	96906	NUT, PLAIN, HEXAGON	EA	0001
19	31	PAFZZ	5935-00-857-3617	105-301	97903	PLUG, TIP	EA	0001
19	32	PAFZZ	5935-00-846-8236	105-303	74970	PLUG TIP	EA	0001
19	33	PAFZZ	5975-00-351-6114	BRSP1	20520	BUSHING, STRAIN RELI	EA	0001

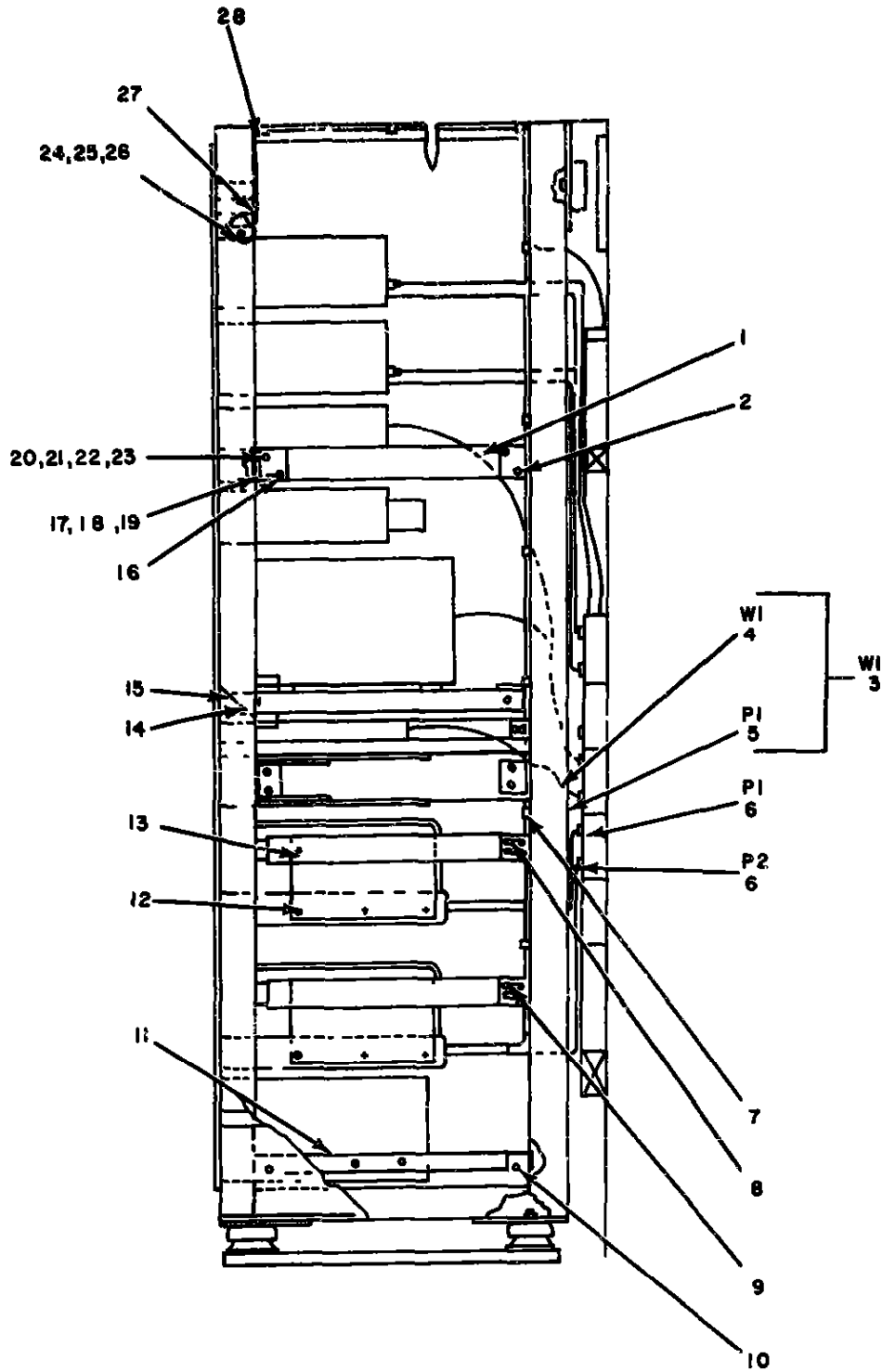

NOTE FOR COMPLETE REFERENCE DESIGNATION
PREFIX WITH 2A6

EL3AK027

Figure 20 Patching Equipment (2A6). Side View

SECTION II REPAIR PARTS LIST (CONTINUED)

TM 11-5895-482-34P

(a) ILLUSTRATION		(b)	(c)	(d)	(e)	(f)	(g)	(h)
(a) FIG NO.	(b) ITEM NC	SMR CODE	NATIONAL STOCK NUMBER	PART NUMBER	FSCM	DESCRIPTION	USABLE ON CODE	QTY INC IN UNIT
20	1	XDFZZ		0MC537936-1	97983	BRACKET, ANGLE		EA 0002
20	2	PAFZZ	5305-00-642-1287	M835230-73	96906	SCREW, MACHINE		EA 0016
20	3	XDFFD		0MC537922-2	97983	CABLE ASBY, POWER		EA 2001
20	4	XDFZZ		803-16	74016	CABLE, POWER		EA 0001
20	5	PAFZZ	5935-00-947-3278	4720	74545	CONNECTOR, PLUG, ELEC		EA 0001
20	6	PAFZZ	5935-00-947-3278	4720	74545	CONNECTOR PLUG, ELEC		EA 0002
20	7	PAFZZ	5305-01-030-5300	M835234-63	96906	SCREW, MACHINE		EA 0013
20	8	XDOZZ		0MC538374-1	97983	SLIDE		EA 0002
20	9	XDOZZ		0MC538374-2	97983	SLIDE		EA 0002
20	10	XDFZZ		0MC538126-2	80063	BRACKET, DOUBLE		EA 0002
20	11	XDFZZ		0MC538126-1	80063	BRACKET, DOUBLE		EA 0002
20	12	XDFZZ		FF8926-32X5-1610	97983	SCREW, MACHINE		EA 0012
				0DEGCBKRE3				
20	13	PAFZZ	5305-00-059-3656	M835234-60	96906	SCREW, MACHINE		EA 0012
20	14	PAFZZ	5315-00-643-9487	M8171465	96906	PIN, SPRING		EA 0020
20	15	XDOZZ		0MB538665-1	97983	WASHER, PLATE		EA 0010
20	16	XDFZZ		0MB537937-1	97983	BRACKET, ANGLE		EA 0004
20	17	XDFZZ		M835650-104	97983	NUT, PLAIN, HEXAGON		EA 0001
20	18	XDFZZ		0MB538146-1	97983	NUT, PLAIN, PLATE		EA 0001
20	19	XDFZZ		M835249-83	96906	SCREW, MACHINE		EA 0001
20	20	PAFZZ	5305-00-247-1325	M835234-65	96906	SCREW, MACHINE PAN H		EA 0012
20	21	PAFZZ	5310-00-619-1148	M815795-808	96906	WASHER, FLAT		EA 0065
20	22	PAFZZ	5310-00-054-1831	M835338-81	96906	WASHER		EA 0041
20	23	PAFZZ	5310-00-270-8810	M835650-104	96906	WASHER		EA 0029
20	24	XDOZZ		M835307-64	97983	SCREW, CAP HEXAGON		EA 0006
20	25	PAOZZ	5310-00-773-7618	M815795-814	96906	WASHER, FLAT		EA 0006
20	26	PAOZZ	5310-00-275-0586	M835338-84	96906	WASHER		EA 0007
20	27	XDOZZ		0MC537929-1	97983	RACK		EA 0001
20	28	PAFZZ	5340-00-934-9786	M825281F16	96906	CLAMP, LOOP		EA 0003

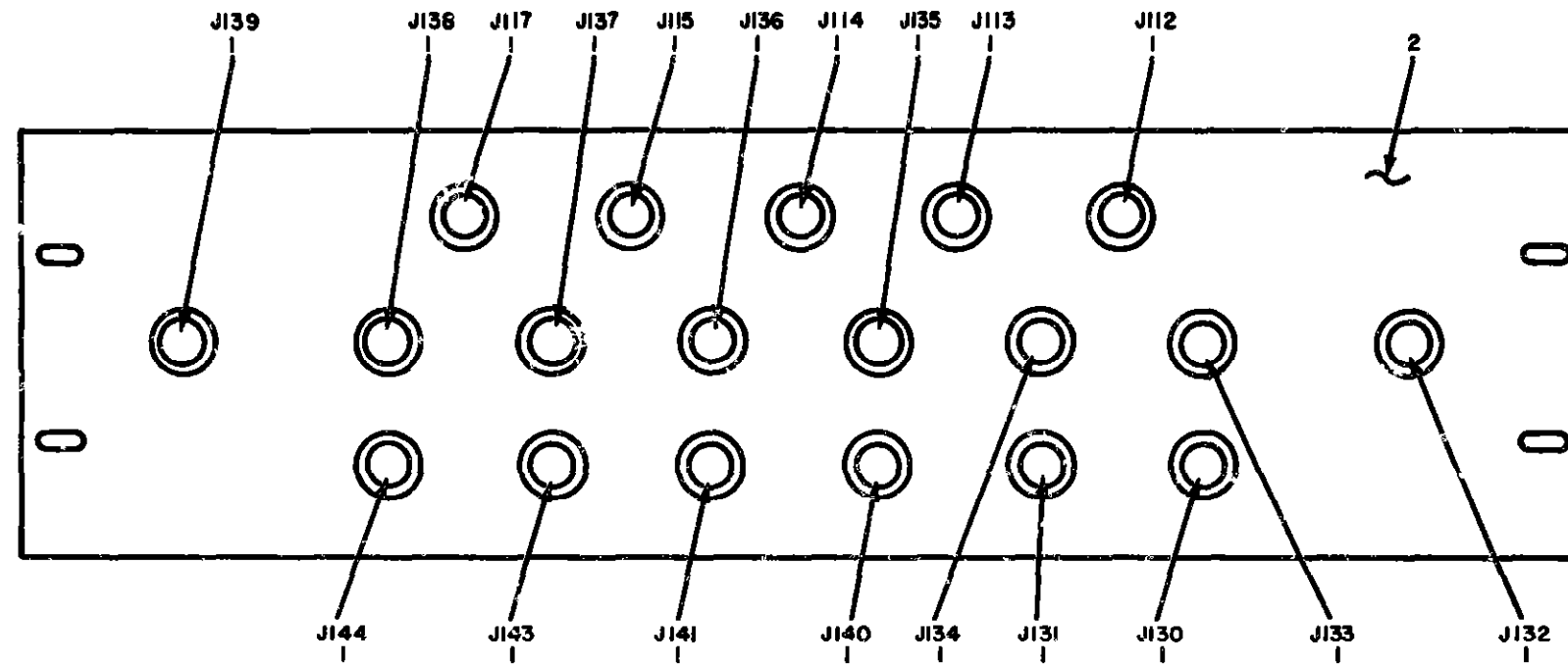

FRONT PANEL

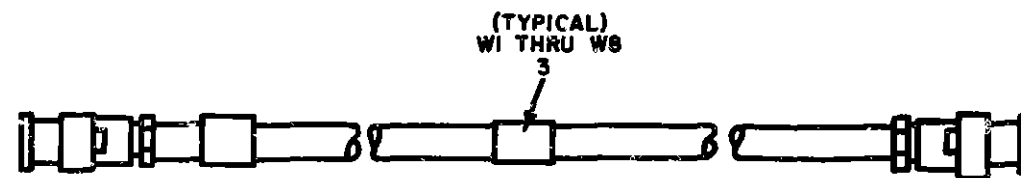

PATCH CABLE

NOTE FOR COMPLETE REFERENCE DESIGNATION
PREFIX WITH 2A6A1

EL3AK028

Figure 21 Antenna Patching Panel (2A6W1)

SECTION II REPAIR PARTS LIST (CONTINUED)

TM 11-5895-482-34P

(1) ILLUSTRATION		(2)	(3)	(4)	(5)	(6)	(7)	(8)
(a) FIG NO.	(b) ITEM NO.	SMR CODE	NATIONAL STOCK NUMBER	PART NUMBER	FSCM	DESCRIPTION	USABLE ON CODE	QTY INC IN UNIT
						GROUP 010501 ANTENNA PATCHING PANEL (2A6A1)		
21	1	PAFZZ	5935-00-899-5032	M835177-492D	96906	ADAPTER,CONNECTOR		EA 0019
21	2	XDFZZ		SM0537923-1	97983	PANEL,PATCHING		EA 0001
21	3	PAFFF	5995-00-935-8671	SM8538170-2	97983	CABLE ASSEMBLY,RADI		EA 0008

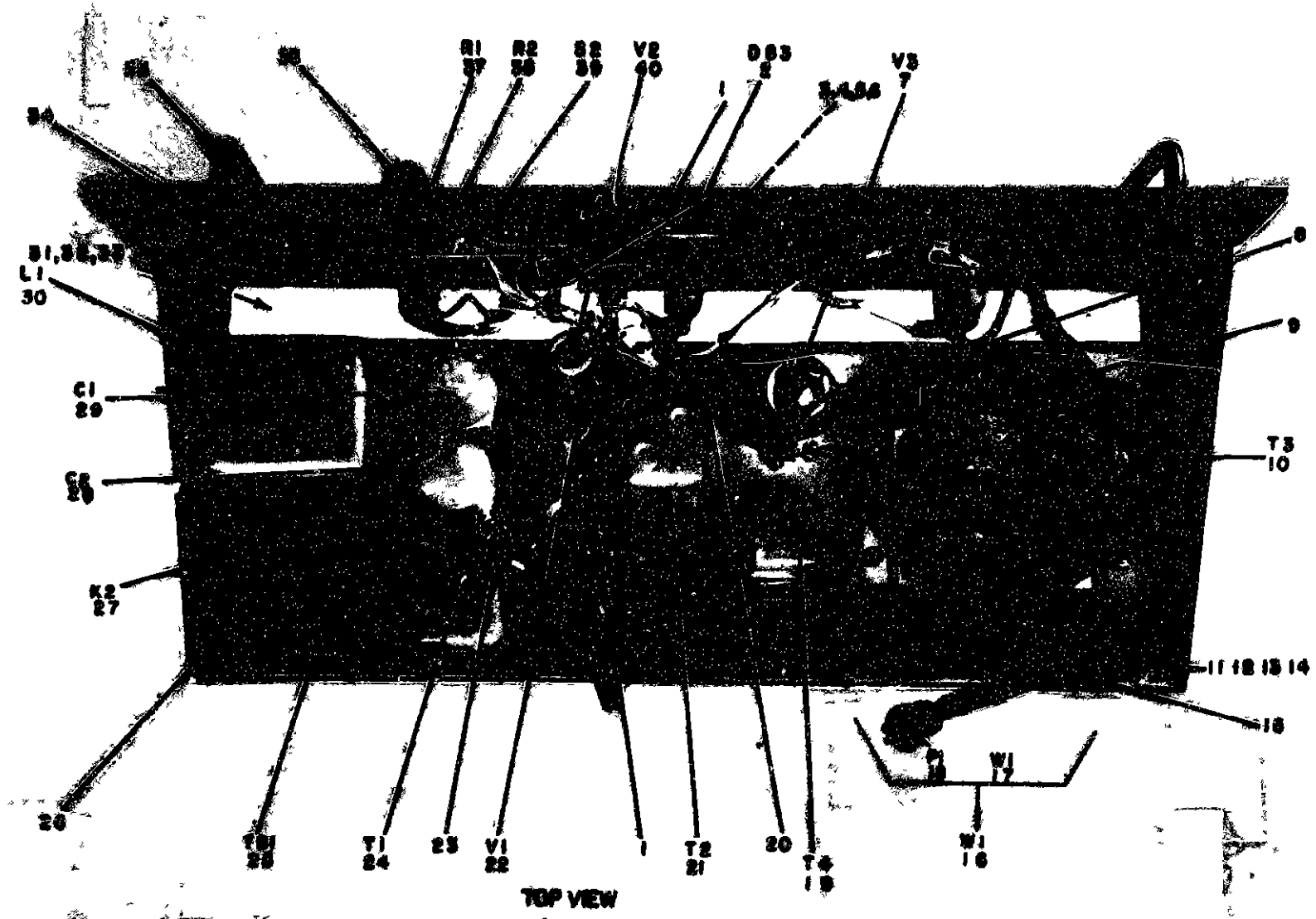

NOTE: FOR COMPLETE REFERENCE DESIGNATION
PREFIX WITH 2A6A4

Figure 22 Keyer, KY-576/TSC-26 (2A6A4) Top View

SECTION II REPAIR PARTS LIST (CONTINUED)

TM 11-5895-482-34P

(1) ILLUSTRATION		(2)	(3)	(4)	(5)	(6) DESCRIPTION	(7)	(8)
(a) FIG NO.	(b) ITEM NO.	SMR CODE	NATIONAL STOCK NUMBER	PART NUMBER	FSCM	USABLE ON CODE	U/M	QTY INC IN UNIT
GROUP 010502 KEYER, KY-576/TSC-26 (2A6A4)								
22	1	PAFZZ	5960-00-868-4365	150-11-33-013	71705	SHIELD, ELECTRON TUB	EA	0002
22	2	XDFZZ		005000	07065	BUZZER	EA	0001
22	3	PAFZZ	5310-00-271-4642	M35649-44	96906	WASHER	EA	0010
22	4	PAFZZ	5305-00-054-5649	M35233-15	96906	SCREW, MACHINE	EA	0006
22	5	PAFZZ	5310-00-595-6211	M515795-803	96906	WASHER, FLAT	EA	0010
22	6	PAFZZ	5310-00-933-8118	M535338-135	96906	WASHER LOCK	EA	0010
22	7	PAOZZ	5960-00-272-9182	6X4WA	81349	ELECTRON TUBE	EA	0001
22	8	XDFZZ		22A2	18915	RETAINER ELECTRON	EA	0001
22	9	XDFZZ		M35233-28	96906	SCREW, MACHINE	EA	0009
22	10	PAFZZ	5950-00-581-9977	HC60	97465	TRANSFORMER POWER 3	EA	0001
22	11	PAOZZ	5305-00-059-3658	M35234-62	96906	SCREW, MACHINE	EA	0002
22	12	PAOZZ	5310-00-619-1148	M515795-308	96906	WASHER, FLAT	EA	0006
22	13	PAOZZ	5310-0-054-1831	M35338-81	96906	WASHER	EA	0006
22	14	PAOZZ	5310-00-270-8810	M35650-104	96906	WASHER	EA	0002
22	15	PAOZZ	5340-00-954-3134	M825201-7	96906	CLAMP, LOOP	EA	0002
22	16	XDOZZ		M53537922-1	97983	CABLE ASSY PONE	EA	0001
22	17	XDOZZ		303-16	74016	CABLE, PONE	EA	0001
22	18	PAOZZ	5935-00-947-3278	4720	74545	CONNECTOR PLUG, ELEC	EA	0001
22	19	PAFZZ	5950-00-967-4244	M915	80223	TRANSFORMER POWER	EA	0001
22	20	PAFZZ	5325-00-290-6163	M35490-13	96906	GROMMET RUBBER	EA	0001
22	21	XDFZZ		M90005-1	96906	TRANSFORMER AUDIO	EA	0001
22	22	PAOZZ	5960-00-543-1720	6A45A	80131	ELECTRON TUBE	EA	0001
22	23	XDFZZ		322C6	18915	RETAINER ELECTRON	EA	0002
22	24	XDFZZ		M90002-1	96906	TRANSFORMER AUDIO	EA	0001
22	25	PAFZZ	5940-00-983-6067	40T84	81349	TERMINAL BOARD	EA	0001
22	26	PAFZZ	5305-00-054-5452	M35233-18	96906	SCREW MACHINE	EA	0006
22	27	PAFZZ	5945-00-945-9644	MHB006-3MADC	02288	RELAY ARMATURE	EA	0001
22	28	PAFZZ	5910-00-233-4709	CE51C400R	81349	CAPACITOR FIXED ELE	EA	0001
22	29	XDFZZ		CE51C101P	81349	CAPACITOR, FIXE	EA	0001
22	30	PAFZZ	5950-00-578-1624	M72	80223	REACTOR	EA	0001
22	31	PAFZZ	5310-00-934-9761	M535649-264	96906	NUT PLAIN HEXAGON	EA	0023
22	32	PAFZZ	5310-00-540-8119	M515795-305	96906	WASHER FLAT	EA	0023
22	33	PAFZZ	5310-00-811-1041	M35338-79	96906	WASHER	EA	0023
22	34	PAFZZ	5305-00-059-3660	M35234-64	96906	SCREW, MACHINE	EA	0006
22	35	PAFZZ	5340-00-040-5957	M39087-5	96906	HANDLE, BON	EA	0002
22	36	PAFZZ	5355-00-559-8942	M91520-ZK28	96906	KNOB	EA	0001
22	37	PAFZZ	5905-00-339-2000	IV4NAYS0503A	81349	RESISTOR VARIABLE	EA	0001
22	38	PAFZZ	5905-00-318-5609	IV4LAY0A105A	81349	RESISTOR VARIABLE N	EA	0001
22	39	PAFZZ	5930-00-847-0663	IP84	91929	SWITCH PUSH	EA	0001

SECTION II REPAIR PARTS LIST (CONTINUED)

TM 11-5895-482-34P

(1) ILLUSTRATION		(2) BMR CODE	(3) NATIONAL STOCK NUMBER	(4) PART NUMBER	(5) FSCN	(6) DESCRIPTION USABLE ON CODE	(7) U/M	(8) QTY INC IN UNIT
(a) FIG NO.	(b) ITEM NO.							
22	48	PA02Z	5968-00-100-6257	686	91309	ELECTRON TUBE	EA	0001

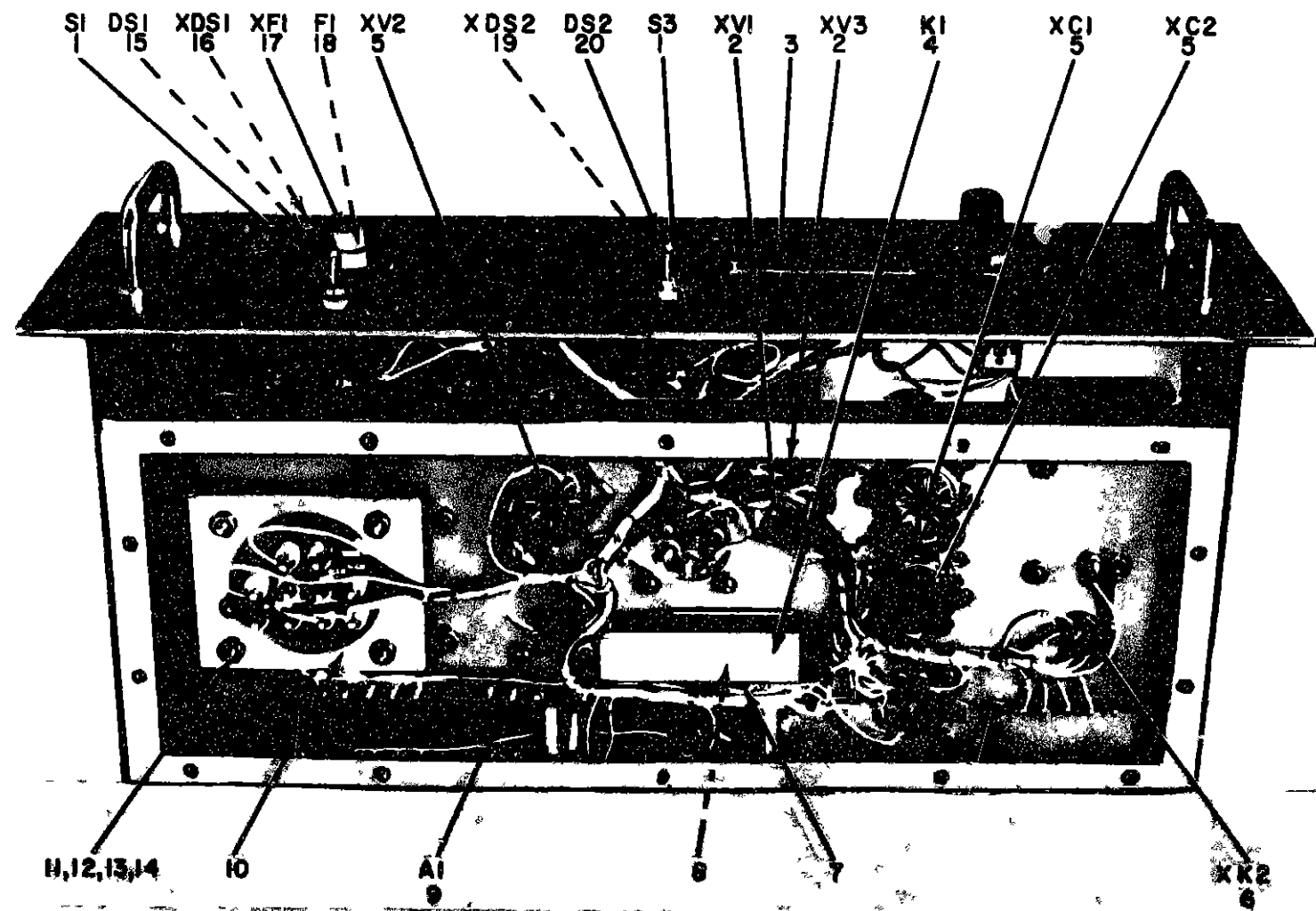

NOTE: FOR COMPLETE REFERENCE DESIGNATION
PREFIX WITH 2A6A4

EL 3AK030

Figure 23 Keyer, KY-576/TSC-26 (2A6A4). Bottom View

SECTION II REPAIR PARTS LIST (CONTINUED)

TM 11-5895-482-34P

(1) ILLUSTRATION		(2)	(3)	(4)	(5)	(6)	(7)	(8)
(a) FIG NO.	(b) ITEM NO.	SMR CODE	NATIONAL STOCK NUMBER	PART NUMBER	FSCM	DESCRIPTION	USABLE ON CODE	QTY INC IN UNIT
23	1	PAFZZ	5938-00-566-1514	M835036-22	96906	SWITCH TOGGLE	EA	0002
23	2	PAFZZ	5915-00-240-6514	T8102P01	01349	SOCKET, PLUG-IN ELEC	EA	0002
23	3	XDFZZ		M8600Y66MG	75362	PLATE, DESIGNATION	EA	0001
23	4	PAFZZ	5945-00-949-7431	TU333	01537	RELAY, ARMATURE	EA	0001
23	5	PAFZZ	5935-00-063-5789	T8101P01	01349	SOCKET, PLUG-IN ELEC	EA	0003
23	6	XDFZZ		9A02050A1	01537	SOCKET, RELAY	EA	0001
23	7	XDOZZ		6104-1A	91506	CLIP, SPRING TENSION	EA	0001
23	8	PAOZZ	5305-00-638-0655	M835233-14	96906	SCREW MACHINE	EA	0008
23	9	XDFFD		8MC537938-1	97983	KEYER SUBASSEMBLY	EA	0001
23	10	XDFZZ		8MC537928-1	97983	SUPPORT, TRANSFORMER	EA	0001
23	11	PAFZZ	5310-00-271-4645	M835649-84	96906	WASHER	EA	0008
23	12	PAFZZ	5305-00-054-6469	M851957-44	96906	SCREW, MACHINE	EA	0004
23	13	PAFZZ	5310-00-880-5978	M815795-307	96906	WASHER, FLAT	EA	0008
23	14	PAFZZ	5310-00-054-1830	M835336-80	96906	WASHER	EA	0008

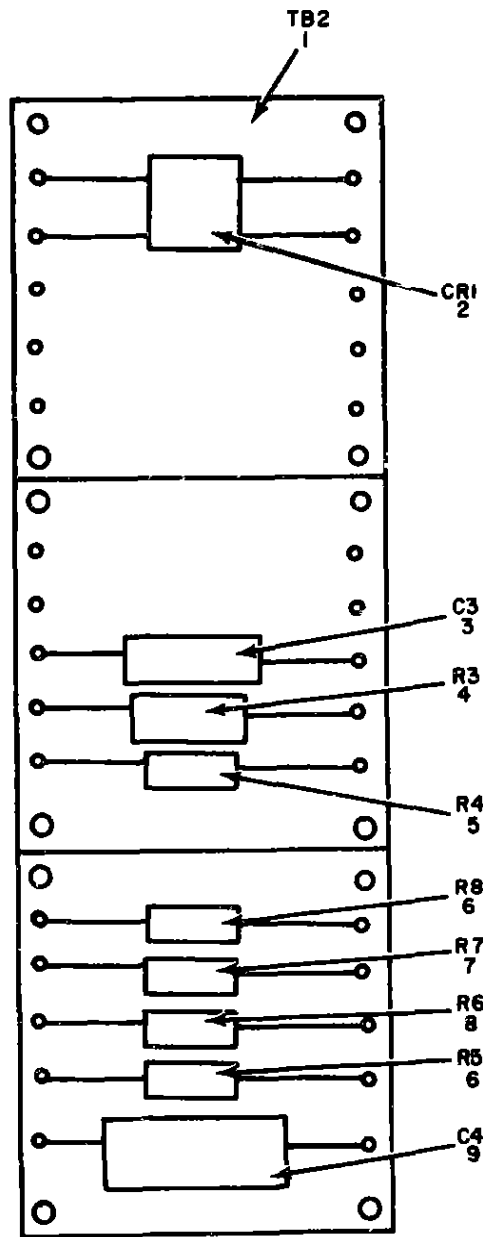

NOTE: FOR COMPLETE REFERENCE DESIGNATION
PREFIX WITH 2A6A4A1 EL3AK03I

Figure 24 Keyer Subassembly (2A6A4A1)

SECTION II REPAIR PART LIST (CONTINUED)

TM 11-5895-482-34P

(1) ILLUSTRATION		(2) SMR CODE	(3) NATIONAL STOCK NUMBER	(4) PART NUMBER	(5) FSCN	(6) DESCRIPTION USABLE ON CODE	(7) U/M	(8) QTY INC IN UNIT
(a) FIG NO.	(b) ITEM NO.							
GROUP 01050201 KEYSER SUBASSEMBLY (2A6A8A1)								
24	1	XDFZZ		1466-23	71279	TERMINAL BOARD	EA	0001
24	2	PAFZZ	5961-00-949-7447	ND920-4	64713	RECTIFIER, SEMICONDU	EA	0001
24	3	PAFZZ	5910-00-848-8583	30D1050100CC4	56289	CAPACITOR, FIXED, ELE	EA	0001
24	4	PAFZZ	5985-00-139-9852	RC420F271J	61349	RESISTOR, FIXED, COMP	EA	0001
24	5	PAFZZ	5905-00-192-3981	RC200F134J	61349	RESISTOR, FIXED, COMP	EA	0001
24	6	PAFZZ	5985-00-279-2614	RC200F133J	61349	RESISTOR, FIXED, COMP	EA	0002
24	7	XDFZZ		RD2-10K5	91637	RESISTOR, FIXED, WIRE	EA	0001
24	8	XDFZZ		RD2-40K5	91637	RESISTOR, FIXED, WIRE	EA	0001
24	9	PAFZZ	5910-00-823-1437	30D2050100CC4	56289	CAPACITOR, FIXED, ELE	EA	0001

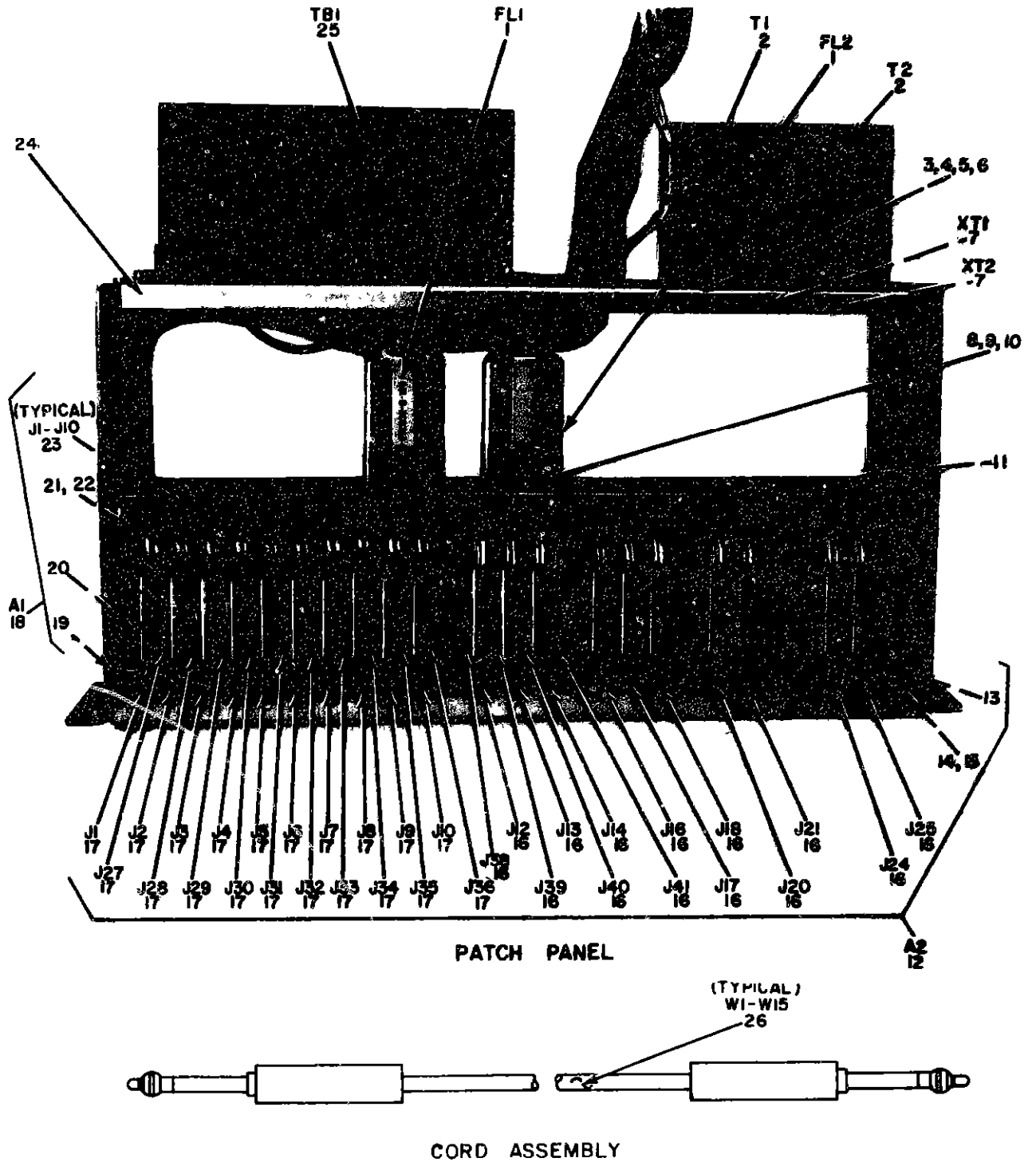

NOTE FOR COMPLETE REFERENCE DESIGNATION
PREFIX WITH 2A6A5

EL3AK032

Figure 25 Communication Patching Panel (2A6A5)

SECTION II REPAIR PARTS LIST (CONTINUED)

TM 11-5895-482-34P

(1) ILLUSTRATION		(2)	(3)	(4)	(5)	(6) DESCRIPTION	(7) USABLE ON CODE	(8) QTY INC IN UNIT
(a) FIG NO.	(b) ITEM NO.	SMR CODE	NATIONAL STOCK NUMBER	PART NUMBER	FSCN			
GROUP 010503 COMMUNICATION PATCHING PANEL (2A6A5)								
25	1	PAFZZ	5915-00-948-4566	M87367	49673	FILTER BAND PASS	EA	0002
25	2	PAFZZ	5950-00-944-8882	M89636	49673	TRANSFORMER, AUDIO F	EA	0002
25	3	PAFZZ	5385-00-770-2588	M835249-23	96906	SCREW MACHINE	EA	0004
25	4	PAFZZ	5318-00-782-1349	M815793-804	96906	WASHER, FLAT	EA	0004
25	5	PAFZZ	5310-00-933-8118	1535338-135	96906	WASHER, LOCK	EA	0004
25	6	PAFZZ	5310-00-271-4642	M835649-44	96906	WASHER	EA	0004
25	7	XDFZZ		101-12-10-044	95937	SOCKET, ELECTRON TUBE	EA	0002
25	8	PAFZZ	5310-00-271-8462	M835649-44	96906	WASHER	EA	0012
25	9	PAFZZ	5310-00-722-5998	M815793-805	96906	WASHER, FLAT	EA	0012
25	10	PAFZZ	5310-00-811-1841	M835338-79	96906	WASHER	EA	0012
25	11	PAFZZ	5325-00-926-1399	CS1MC	03296	GROMMET, PLASTIC	EA	0001
25	12	XDFFF		SM0537917-1	97983	PANEL PATCHIN	EA	0001
25	13	PAFZZ	5340-00-782-1168	PJ29	70674	BUTTON, PLUG	EA	0010
25	14	PAFZZ	5305-00-059-8468	M835216-25	96906	SCREW MACHINE	EA	0034
25	15	PAFZZ	5310-00-011-1841	M835338-79	96906	WASHER	EA	0034
25	16	PAFZZ	5935-00-192-4825	JJ022	81349	JACK, TELEPHONE	EA	0010
25	17	PAFZZ	5935-00-194-3079	JJ042	81349	JACK, TELEPHONE	EA	0020
25	18	XDFFF		SM0537916-1	97983	PANEL PATCHIN	EA	0001
25	19	PAFZZ	5305-00-457-5911	M835249-35	96906	SCREW MACHINE	EA	0016
25	20	PAFZZ		PJ29	70674	BUTTON, PLUG	EA	0042
25	21	PAFZZ	5305-00-059-8468	M835216-25	96906	SCREW MACHINE	EA	0010
25	22	PAFZZ	5310-00-811-1041	M835338-79	96906	WASHER	EA	0010
25	23	PAFZZ	5935-00-192-4825	JJ022	81349	JACK, TELEPHONE	EA	0010
25	24	PAFZZ	5305-00-054-6653	M551957-29	96906	SCREW, MACHINE	EA	0004
25	25	XDFZZ		SM0537925-1	97983	TERMINAL BOARD	EA	0001
25	26	XDFFF		D15870P28	70674	CORD ASSEMBL	EA	0015

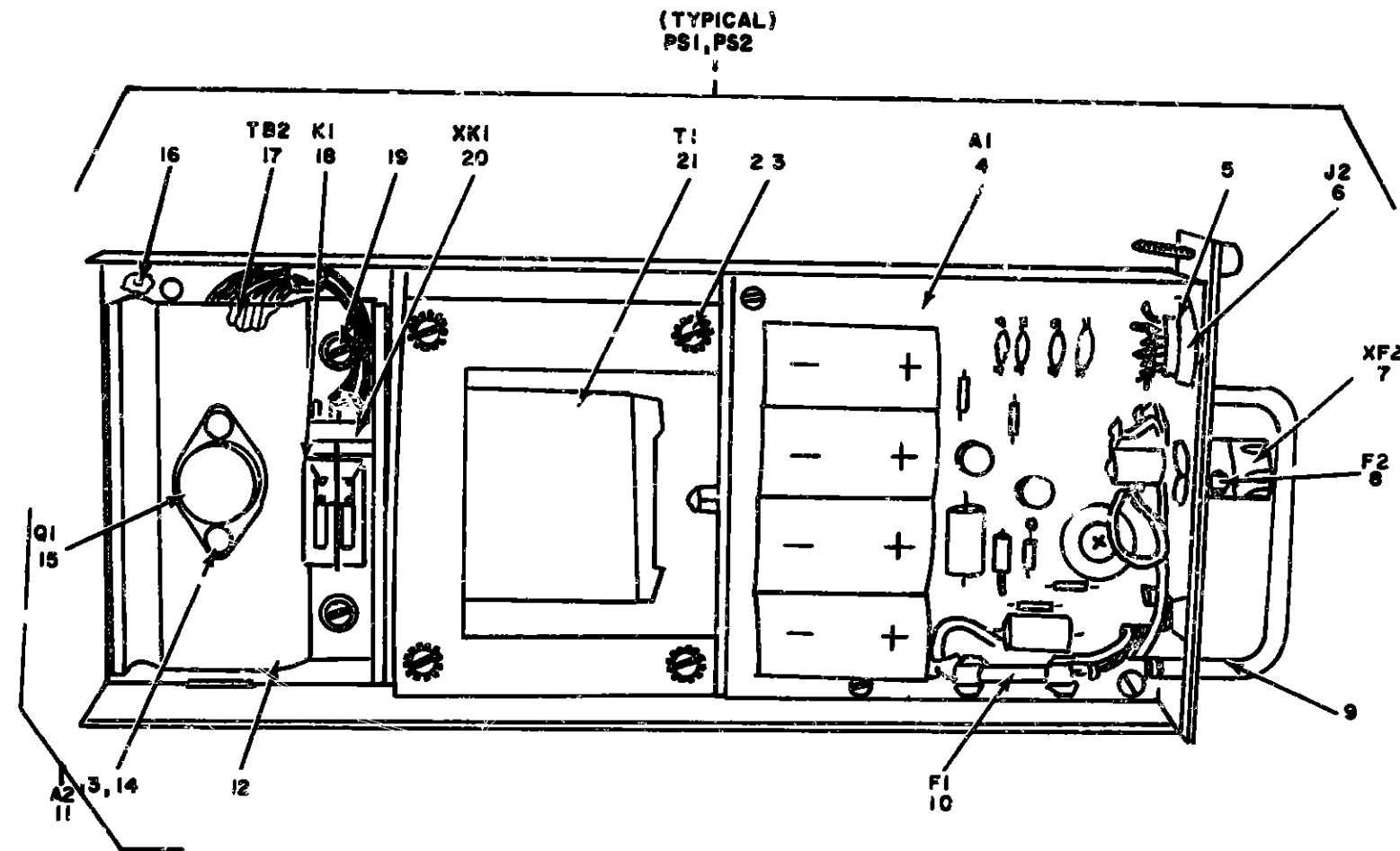

NOTE FOR COMPLETE REFERENCE DESIGNATION
PREFIX WITH 2A6A7

EL3AK033

Figure 26 Power Supply PP-4645/TSC-26 (2A6A7)

SECTION II REPAIR PARTS LIST (CONTINUED)

TM 11-5895-482-34PT

(1) ILLUSTRATION		(2)	(3)	(4)	(5)	(6)	(7)	(8)
(a) FIG NO.	(b) ITEM NO.	SMR CODE	NATIONAL STOCK NUMBER	PART NUMBER	FSCM	DESCRIPTION	USABLE ON CODE	QTY INC IN UNIT
						GROUP 010505 POWER SUPPLY PP-4645/TSC-26 (2A6A7)		
26	1	PAFFF	5895-00-941-8531	00P15R3	10700	POWER SUPPLY		EA 0002
26	2	XDOZZ		8-32X10TLCFPLBDM	70310	SCREW, MACHINE		EA 0000
26	3	XDOZZ		N088TLCOPLEX	70310	WASHER, LOCK		EA 0004
26	4	XDFFF		2627C	10700	CIRCUIT CARD		EA 0001
26	5	XDOZZ		2-166TLCADPL	70310	NUT, PLAIN, HEXAGON		EA 0002
26	6	XDN72		925M3	91459	SOCKET, ELECTRON TUBE		EA 0001
26	7	XDGZZ		FHM20C	01349	FUSEHOLDER		EA 0001
26	8	PAOZZ	5920-00-581-4144	MDX2AMP	71400	FUSE, CARTRIDGE		EA 0001
26	9	XDOZZ		1042A	10700	HANDLE, BOW		EA 0001
26	10	XDOZZ		MDL1AMP	71400	FUSE, CARTRIDGE		EA 0001
26	11	PAFFF	5895-00-944-9808	4068A30	10700	HEATSINK ASSEMBLY		EA 0001
26	12	XDOZZ		32140	10700	HEAT SIN		EA 0001
26	13	XDOZZ		6-328TLMNPL	70310	NUT, PLAIN, HEXAGON		EA 0002
26	14	XDOZZ		N065TLCADPLINT	70310	WASHER, LOCK		EA 0001
26	15	PAOZZ	5961-00-986-7516	2M1407	01349	TRANSISTOR		EA 0001
26	16	XDOZZ		1044B	10700	CONTACT ASSEMBL		EA 0001
26	17	PAOZZ	5935-00-517-5953	1116A	10700	CONNECTOR, RECEPTACL		EA 0001
26	18	PAOZZ	5985-00-945-9032	T154X179	02200	RELAY, ARMATURE		EA 0001
26	19	XDOZZ		1044A	10700	SCREW, EXTERNALLY		EA 0001
26	20	PAOZZ	5935-00-830-6349	30055-1	02200	SOCKET, PLUG-IN ELEC		EA 0001
26	21	PAOZZ	5950-00-147-0641	116502	10700	TRANSFORMER, RADIO F		EA 0001

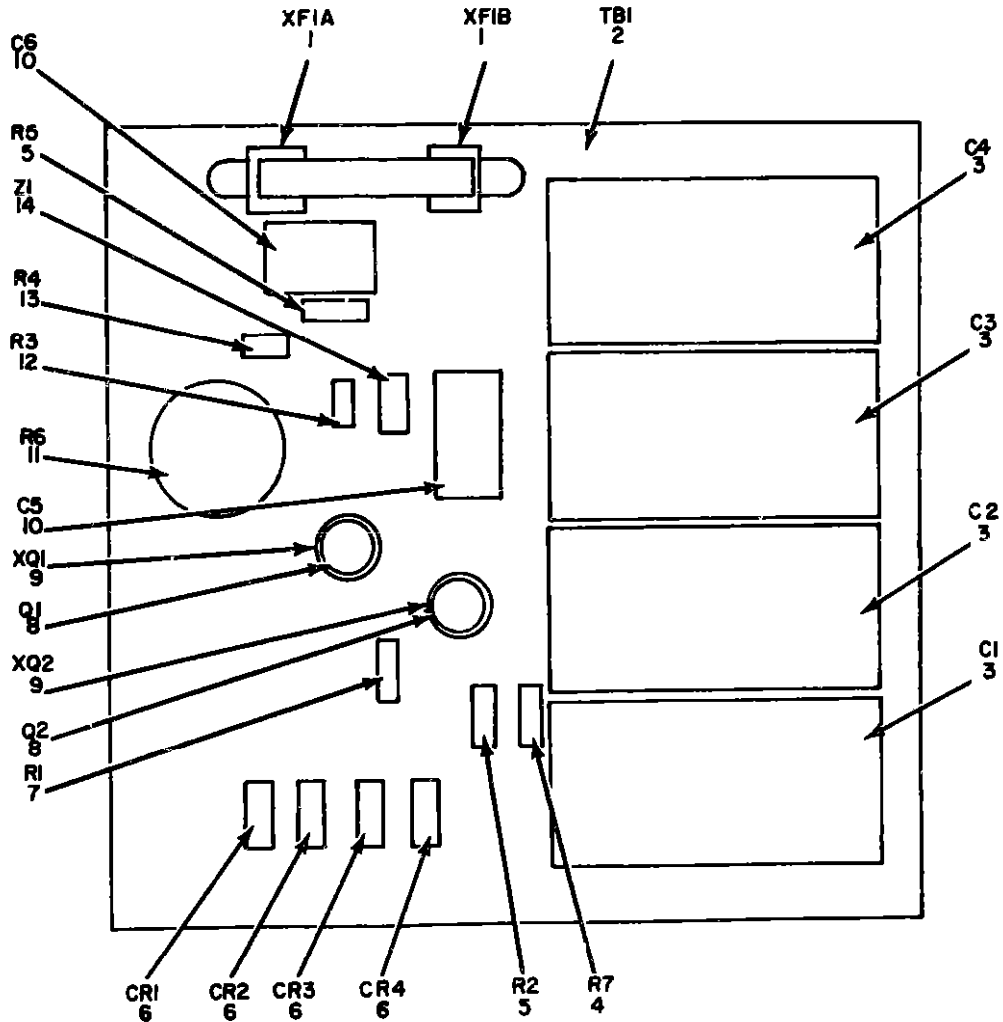

NOTE FOR COMPLETE REFERENCE DESIGNATION
 PREFIX WITH 2A6A7PS1A1 OR 2A6A7PS2A1

EL3AK034

Figure 27 Power Supply PP-4645/TSC-26 (2A6A7), Circuit Card Assembly

SECTION II REPAIR PARTS LIST (CONTINUED)

TM 11-5895-482-34P

(1) ILLUSTRATION		(2)	(3)	(4)	(5)	(6)	(7)	(8)
(a) FIG NO.	(b) ITEM NO.	SMR CODE	NATIONAL STOCK NUMBER	PART NUMBER	FSCM	DESCRIPTION	USABLE ON CODE	QTY INC IN UNIT
27	1	PAGZ	5999-00-636-5928	121004	75915	CLIP,ELECTRICAL		EA 0002
27	2	XDGZZ		12088	16700	PRINTED WIRING		EA 0001
27	3	PAFZZ	5910-00-879-8761	BR504-50	14635	CAPACITOR,FIXED,ELE		EA 0004
27	4	PAGZE	5985-00-184-5755	RC206F100K	81349	RESISTOR,FIXED,COMP		EA 0001
27	5	PAQZZ	5985-00-141-0592	RC206F122K	81349	RESISTOR,FIXED,COMP		EA 0002
27	6	PAQZZ	5961-00-762-2682	MC69	13327	SEMICONDUCTOR DEVIC		EA 0004
27	7	PAQZZ	5985-00-110-0196	RC206F102K	81349	RESISTOR,FIXED,COMP		EA 0001
27	8	XDGZZ		2N2102	81349	TRANSISTOR		EA 0002
27	9	PAQZZ	5935-00-925-9145	05-3305	91662	SOCKET,PLUG-IN ELEC		EA 0002
27	10	PAFZZ	5910-00-520-9819	C426ARE125	73445	CAPACITOR,FIXED,ELE		EA 0002
27	11	XDGZZ		E670DCAB5000HM	79727	RESISTOR,VARIABLE		EA 0001
27	12	PAQZZ	5905-00-171-2005	RC206F471K	81349	RESISTOR,FIXED,COMP		EA 0001
27	13	PAQZZ	5905-00-141-0598	RC206FS61K	81349	RESISTOR,FIXED,COMP		EA 0001
27	14	XDGZZ		1N3017B	31349	SEMICONDUCTOR		EA 0001

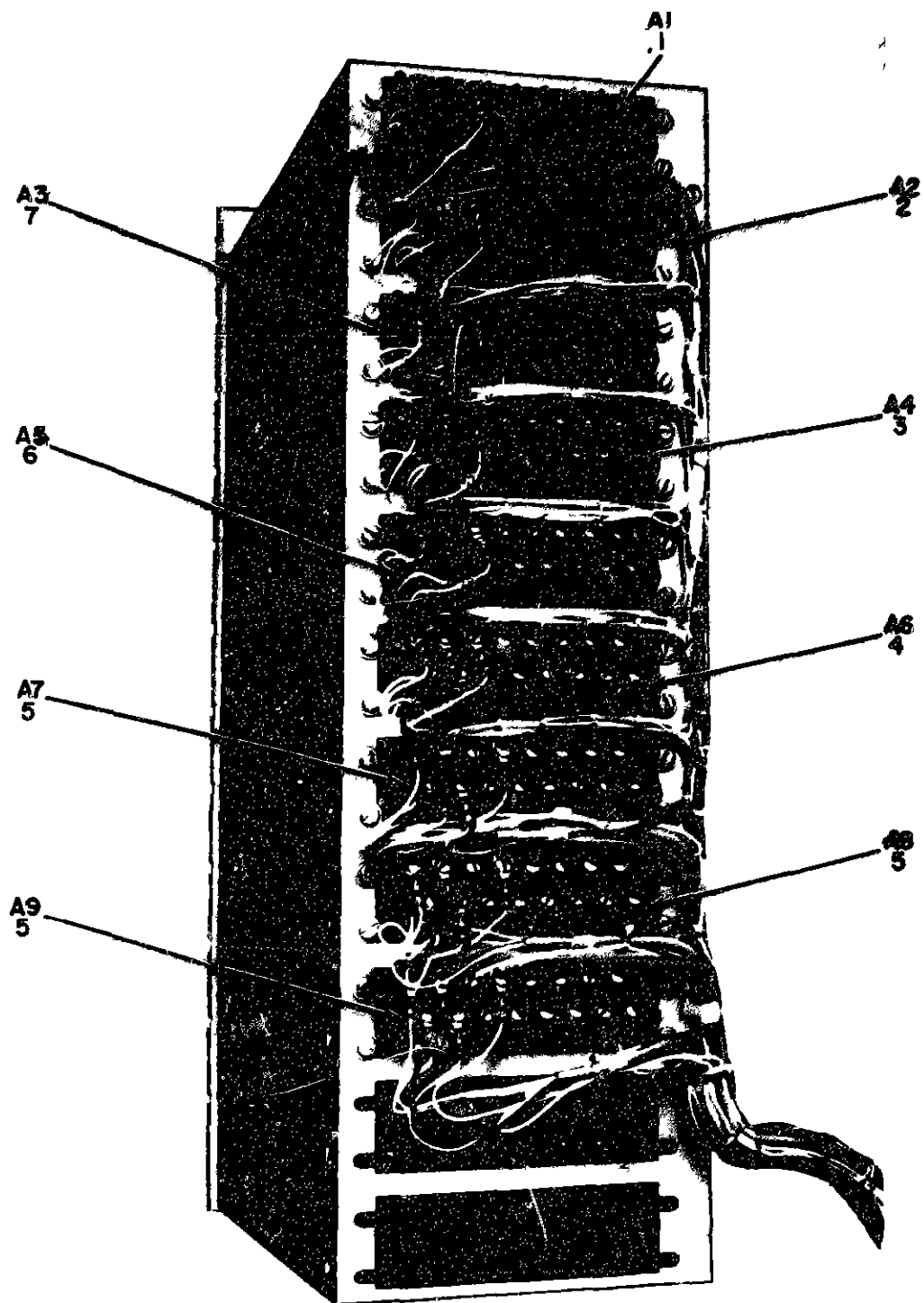

NOTE FOR COMPLETE REFERENCE DESIGNATION
PREFIX WITH 2A6A8

EL3AK035

Figure 28 Transmitter, Tone Remote Control T-1035/TSC-26 (2A6A8)

SECTION II REPAIR PARTS LIST (CONTINUED)

TM 11-5895-482-34P

(1) ILLUSTRATION		(2)	(3)	(4)	(5)	(6)	(7)	(8)
(a) FIG NO.	(b) ITEM NO.	SMR CODE	NATIONAL STOCK NUMBER	PART NUMBER	FSCM	DESCRIPTION	USABLE QN CODE	QTY INC IN UNIT
						GROUP 010506 TRANSMITTER TONE REMOTE CONTROL T-1035/TSC-26 (2A6A8)		
26	1	XDFFD		GT11-365	97983	AMPLIFIER		EA 0001
28	2	PAPMD	5895-00-944-4411	GT11-465	18708	AMPLIFIER-OSCILLATO		EA 0001
28	3	PAPMD	5895-00-944-4406	GT11-665	18708	SAMPLIFIER-OSCILLAY		EA 0001
28	4	PAPMD	5895-00-944-4408	GT11-665	18708	SAMPLIFIER-OSCILLAY		EA 0001
28	5	XDFZZ		GT14-2000	97983	AMPL OSCILLATOR		EA 0002
28	6	XD-HD		GT11-765	18708	AMPLIFIER,OSC		EA 0001
28	7	PAPMD	5895-00-944-4409	GT11-565	18708	AMPLIFIER-OSCILLAYO		EA 0001

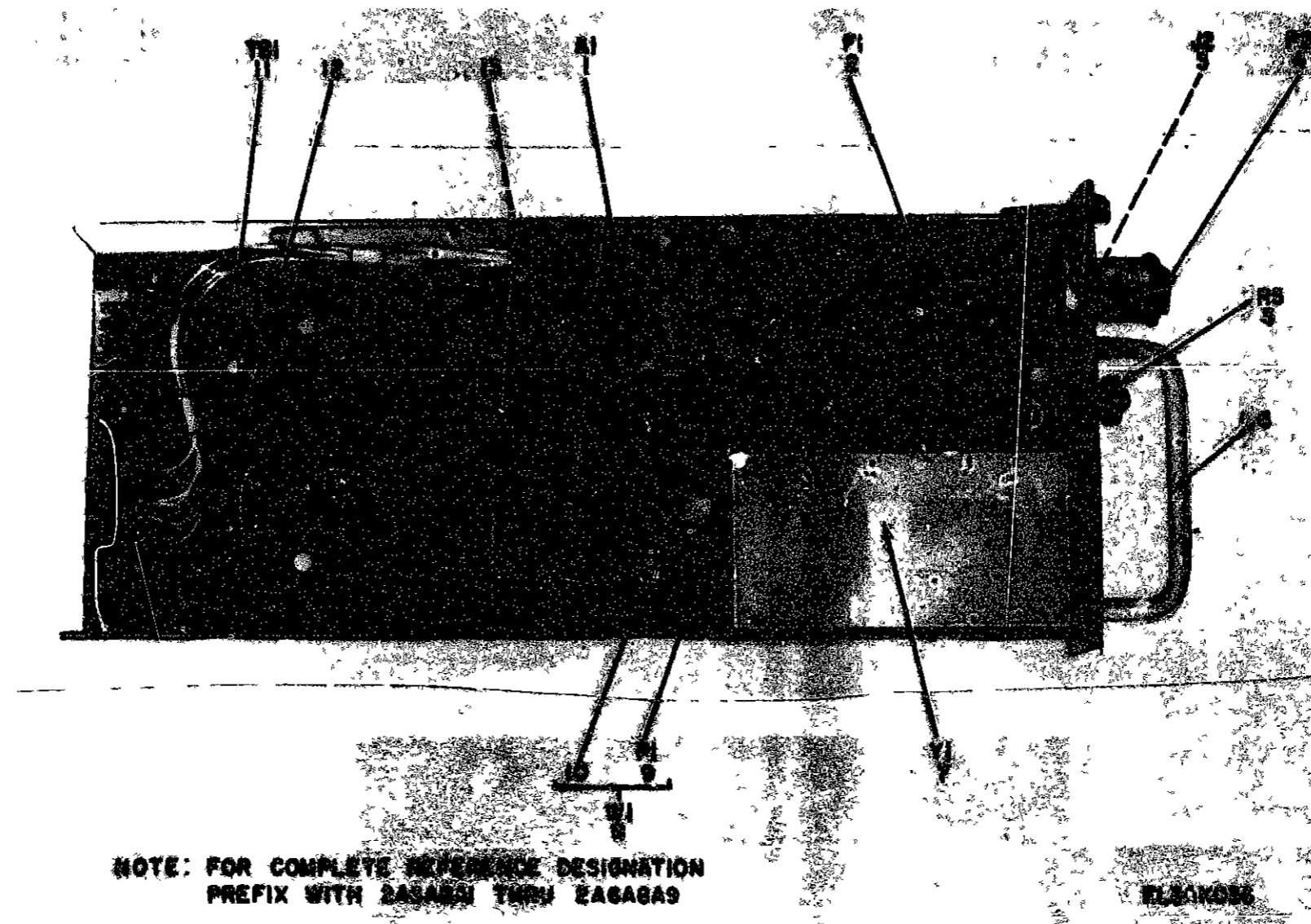
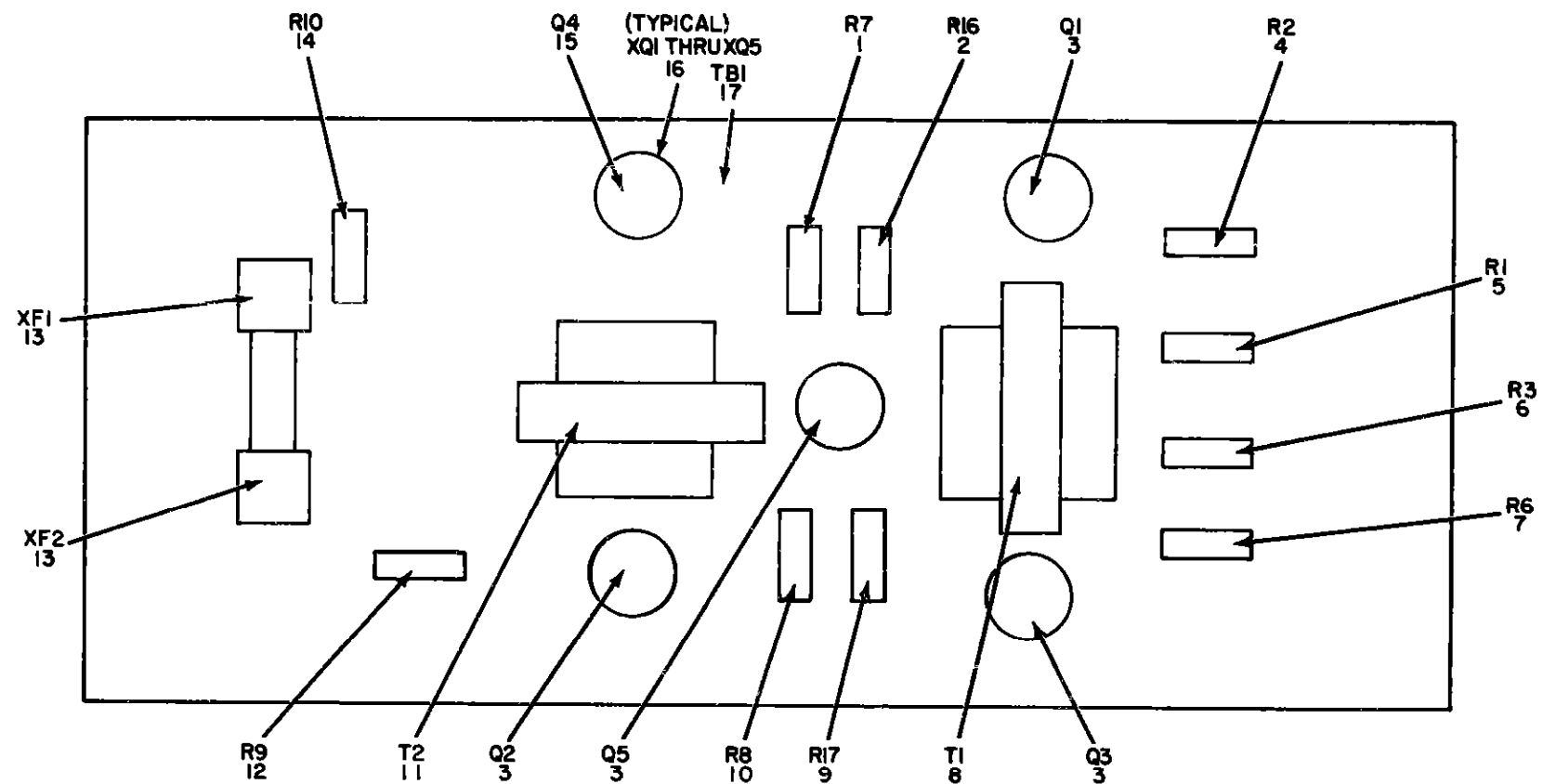

Figure 29 Transmitter, Tone Remote Control T-1035/TSC-26 (2A6A8), Amplifier Oscillator

SECTION II REPAIR PARTS LIST (CONTINUED)

TM 11-5895-482-34P

(1) ILLUSTRATION		(2)	(3)	(4)	(5)	(6)	(7)	(8)
(a) FIG NO.	(b) ITEM NO.	SMR CODE	NATIONAL STOCK NUMBER	PART NUMBER	FSCM	DESCRIPTION	USABLE ON CODE	QTY INC IN UNIT
29	1	XDFFF		49458	18708	CIRCUIT CARD		EA 0001
29	2	XDFZZ		AGX1-2AMP	97983	FUSE CARTRIDGE		EA 0001
29	3	XDFZZ		8161-093	95354	CONN, REC		EA 0001
29	4	PAFZZ	5935-00-944-4152	2453A	18708	CONNECTOR, PLUG, ELEC		EA 0001
29	5	XDFZZ		6A81201-288	71590	RESISTOR VARIABLE		EA 0001
29	6	XDFZZ		1042A	18708	HANDLE BDN		EA 0001
29	7	PAFZZ	5895-00-944-3565	00-10-465	18708	OSCILLATOR, AUDIO FREQ SELECT		EA 0001
29	7	PAFZZ	5895-00-944-3587	00-10-465	18708	OSCILLATOR, AUDIO FREQ SELECT		EA 0001
29	7	PAFZZ	5895-00-944-3600	00-10-765	18708	OSCILLATOR AUDIO FREQ SELECT		EA 0001
29	7	PAFZZ	5895-00-944-3581	00-10-565	18708	OSCILLATOR AUDIO FREQ SELECT		EA 0001
29	7	PAFZZ	5895-00-944-3546	00-10-365	18708	OSCILLATOR AUDIO FREQ SELECT		EA 0001
29	7	XDFZZ		00-10-865	18708	OSCILLATOR AUDIO FREQ SELECT		EA 0001
29	7	XDFZZ		00-14-2000	18708	OSCILLATOR AUDIO FREQ SELECT		EA 0001
29	8	XDFFF		3449B	18708	CABLE ASSY S		EA 0001
29	9	PAFZZ	5935-00-944-4167	927M1	91459	SOCKET PLUG-IN ELEC		EA 0001
29	10	XDFZZ		C8601V	95354	COVER, ELECTRICAL		EA 0001
				1464B	18708	CONTACT ASSEMBL		EA 0001



NOTE FOR COMPLETE REFERENCE DESIGNATIONS
PREFIX WITH 2A6A8A1A1

EL3AK037

Figure 30 Transmitter. Tone Remote Control T-1035/TSC-26 (2A6A8) Circuit Card Assembly

SECTION II REPAIR PARTS LIST (CONTINUED)

TM 11-5895-482-34P

(1) ILLUSTRATION		(2)	(3)	(4)	(5)	(6)	(7)	(8)
(a) FIG NO.	(b) ITEM NO.	SMR CODE	NATIONAL STOCK NUMBER	PART NUMBER	FSCM	DESCRIPTION	USABLE ON CODE	QTY INC IN UNIT
30	1	PAFZZ	5985-00-915-8544	RC200F101K	81349	RESISTOR, FIXED, COMP		EA 0001
30	2	PAFZZ	5905-00-141-0595	RC200F072K	81349	RESISTOR, FIXED, COMP		EA 0001
30	3	PAFZZ	5961-00-675-4538	2N1377	81295	TRANSISTOR		EA 0000
30	4	PAFZZ	5905-00-904-4316	RL070123G	81349	RESISTOR, FIXED, FILM		EA 0001
30	5	PAFZZ	5905-00-240-2726	RL070102G	81349	RESISTOR, FIXED, FILM		EA 0001
30	6	PAFZZ	5905-00-831-0737	RL070331G	81349	RESISTOR, FIXED, FILM		EA 0001
30	7	PAFZZ	5905-00-111-4743	RC200F020K	81349	RESISTOR, FIXED, COMP		EA 0001
30	8	PAFZZ	5950-00-944-4399	100201	10700	TRANSFORMER, AUDIO F		EA 0001
30	9	PAFZZ	5905-00-171-2805	RC200F071K	81349	RESISTOR, FIXED, COMP		EA 0001
30	10	PAFZZ	5905-00-185-8518	RC200F103K	81349	RESISTOR, FIXED COMP		EA 0001
30	11	PAFZZ	5950-00-409-9102	103701	10700	TRANSFORMER, AUDIO F		EA 0001
30	12	PAFZZ	5905-00-141-0598	RC200F561K	81349	RESISTOR, FIXED, COMP		EA 0001
30	13	PAFZZ	5999-00-634-5928	121004	75915	CLIP ELECTRICAL		EA 0002
30	14	PAFZZ	5905-00-106-9351	JANR11TYPERC21BF 50	80050	RESISTOR		EA 0001
30	15	PAFZZ	2320-00-944-4542	2MS025	00713	TRUCK, TANK		EA 0001
30	16	PAFZZ	5935-00-925-9145	05-3305	91662	SOCKET PLUG-IN ELEC		EA 0005
30	17	XDFZZ		32290	10700	PRINTED		EA 0001

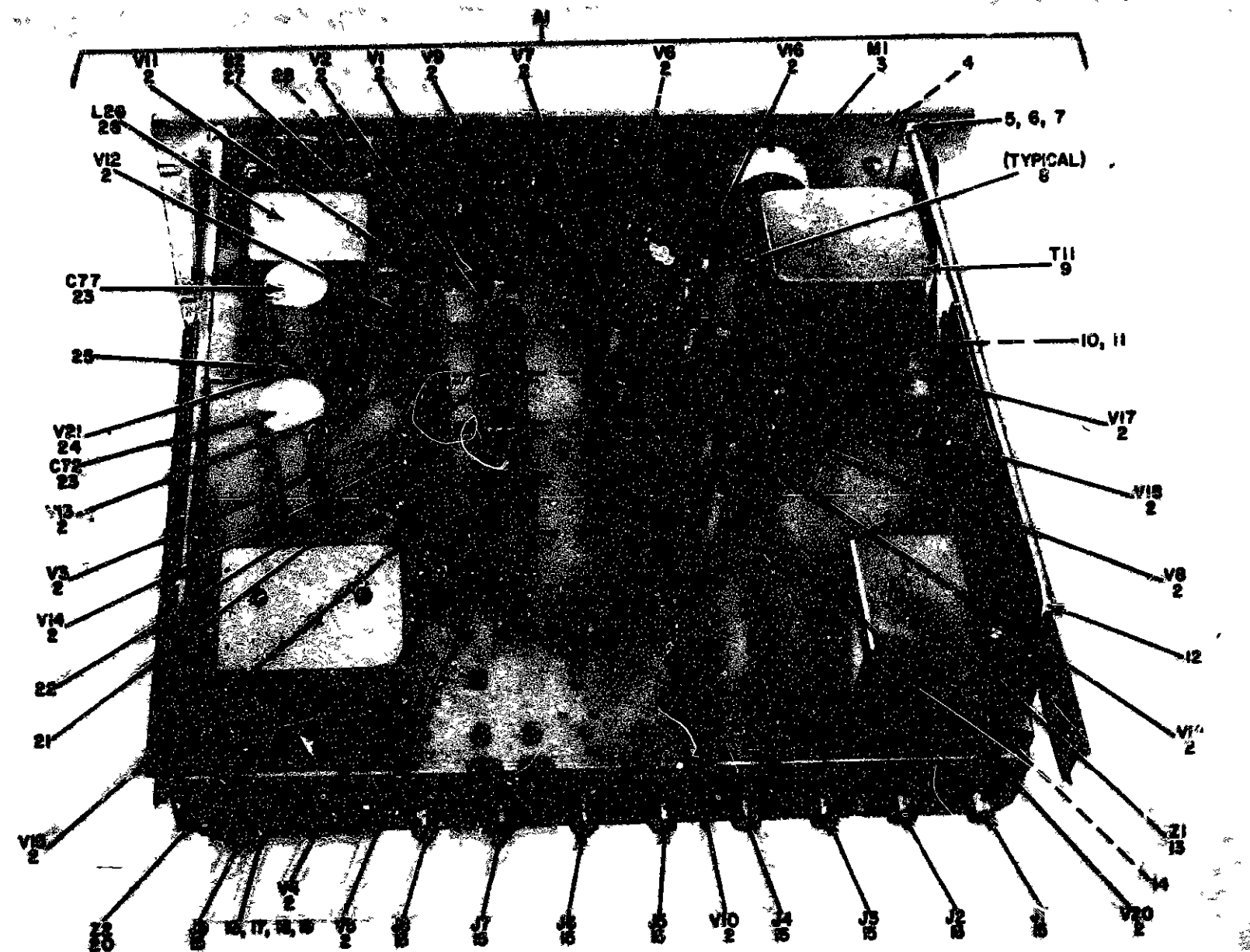

NOTE. FOR COMPLETE REFERENCE DESIGNATION
REFER WITH DRAWING

ELBAKOS

Figure 31 Antenna Coupler CU-1642/TSC-26 (2A6A9) (2A6A10). Top View

SECTION II REPAIR PARTS LIST (CONTINUED)

TM 11-5895-482-34P

(1) ILLUSTRATION		(2)	(3)	(4)	(5)	(6) DESCRIPTION	(7)	(8)
(a) FIG NO.	(b) ITEM NO.	SNR CODE	NATIONAL STOCK NUMBER	PART NUMBER	FSCM	USABLE ON CODE	U/M	QTY INC IN UNIT
GROUP 010507 ANTENNA COUPLER CU-1642/TSC-26 (2A6A9, 2A6A10)								
31	1	XDFFF		8MDS39067-1	74096	CHASSIS ASSEMBLY	EA	0001
31	2	PAFZZ	5960-00-676-9016	6922	81349	ELECTRON TUBE	EA	0020
31	3	PAFZZ	6625-00-668-9285	MR26M050DCUAR	81349	AMMETER	EA	0001
31	4	XDFZZ		8MB539091-1	74096	HANDLE, BOW	EA	0002
31	5	PAFZZ	5310-00-934-9764	M835649-105	96906	NUT, PLAIN, HEXAGON	EA	0009
31	6	XDFZZ		M815795018M	96906	WASHER, FLAT	EA	0010
31	7	PAFZZ	5310-00-261-8278	M835330-100	96906	WASHER, LOCK	EA	0008
31	8	PAFZZ	5960-00-268-3004	T8103U02	80058	SHIELD, ELECTRON TUBE	EA	0020
31	9	PAFZZ	5950-00-999-7768	335C698M01	74096	TRANSFORMER, POWER, 8	EA	0001
31	10	PAFZZ	5310-00-410-3015	M835649-86	96906	NUT PLAIN, HEXAGON	EA	0004
31	11	PAFZZ	5310-00-574-0546	M835337-99	96906	WASHER, LOCK	EA	0004
31	12	XDFZZ		8MB539092-1	74096	HANDLE, ROD	EA	0002
31	13	PAFZZ	5915-00-827-5749	FA3692C	97983	FILTER, RADIO FREQUE	EA	0001
31	14	XDFZZ		22K1-02	97983	NUT CAP	EA	0002
31	15	PAFZZ	5935-00-283-7134	UC668U	80058	CONN, REC	EA	0009
31	16	PAFZZ	5305-00-206-1288	M835210-27	96906	SCREW, MACHINE	EA	0077
31	17	XDFZZ		M81579504M	96906	WASHER, FLAT	EA	0036
31	18	PAFZZ	5310-00-184-8996	M835337-97	96906	WASHER, LOCK	EA	0078
31	19	PAFZZ	5310-00-616-3092	M835649-85	96906	NUT PLAIN, HEXAGON	EA	0036
31	20	XDFFF		8MDS39076-1	80063	RADIO	EA	0001
31	21	PAFZZ	5305-00-206-2510	M835230-63	96906	SCREW, MACHINE	EA	0002
31	22	PAFZZ		S168F7-803M	97983	RETAINER ELECTRON	EA	0002
31	23	PAFZZ	5910-00-136-3709	CE51C151N	81349	CAPACITOR, FIXED, ELE	EA	0002
31	24	PAFZZ	5960-00-503-4880	082WA	81349	ELECTRON TUBE	EA	0001
31	25	PAFZZ	5960-00-860-7709	T8102U02	81350	SHIELD, ELECTRON TUB	EA	0001
31	26	PAFZZ	5950-00-835-4709	335C697M01	97983	REACTOR	EA	0001
31	27	PAFZZ	5930-00-910-8800	212-10460-1	11237	SWITCH, ROTARY	EA	0001
31	28	PAFZZ	5355-00-579-1210	M891520-3F2B	97983	KNOB	EA	0001

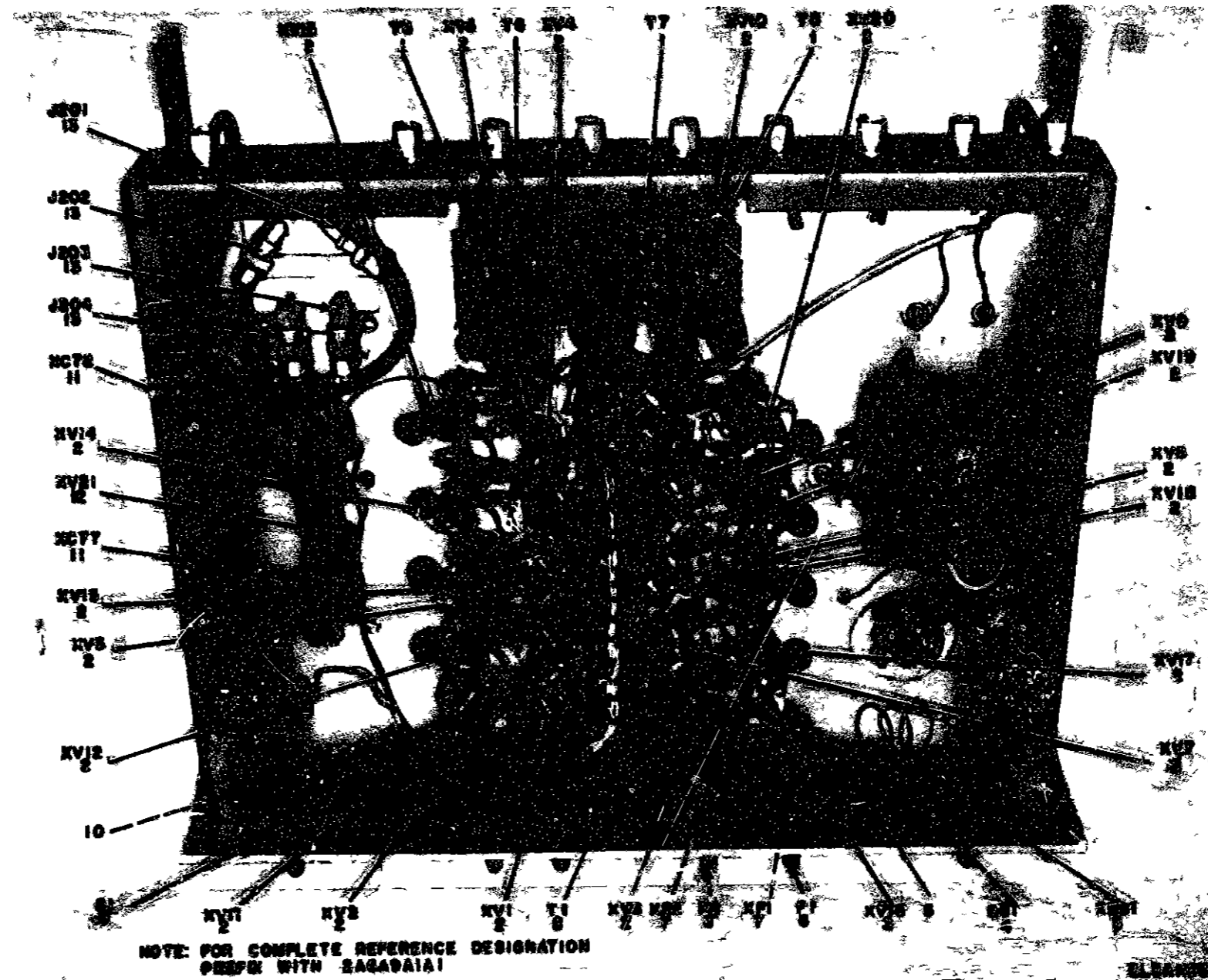

Figure 32 Antenna Coupler CU-1642/TSC-26 (2A6A9) (2A6A10), Parts Location

SECTION II REPAIR PARTS LIST (CONTINUED)

TM 11-5895-482-34P

(1) ILLUSTRATION		(2)	(3)	(4)	(5)	(6)	(7)	(8)
(a) FIG NO.	(b) ITEM NO.	SMR CODE	NATIONAL STOCK NUMBER	PART NUMBER	FSCM	DESCRIPTION	USABLE ON CODE	QTY INC IN UNIT
32	1	XDFZZ		933C989-2	97983	TRANSFORMER RF		EA 0004
32	2	PAFZZ	5935-00-222-9828	T8103P01	81350	SOCKET, PLUG-IN ELEC		EA 0020
32	3	PAFZZ	6210-00-186-7987	LH75LC14RD	81349	LIGHT, INDICATOR		EA 0001
32	4	PAFZZ	6240-00-155-8706	M815571-2	96906	LAMP, INCANDESCENT		EA 0001
32	5	XDFZZ		905	97983	GROMMET RUBBER		EA 0001
32	6	PAFZZ	5920-00-855-4260	F028125V2A3	81349	FUSE, CARTRIDGE		EA 0002
32	7	PAFZZ	5920-00-556-0144	FMM206	81349	FUSEHOLDER, EXTRACTO		EA 0002
32	8	PAFZZ	5950-00-945-3776	3MCS39902-1	74096	TRANSFORMER, RADIO F		EA 0001
32	9	PAFZZ	5930-00-655-1575	M335059-22	96906	SWITCH TOGGLE		EA 0001
32	10	PAFZZ	5325-00-185-0017	M835489-33	96906	GROMMET, RUBBER		EA 0001
32	11	PAFZZ	5935-00-063-5789	T8101P01	81349	SOCKET, PLUG-IN ELEC		EA 0002
32	12	PAFZZ	5935-00-260-0516	T8102P01	81349	SOCKET, ELECTRON TUBE		EA 0001
32	13	PAFZZ	5935-00-742-0728	UG260DU	81349	CONNECTOR, REC		EA 0004

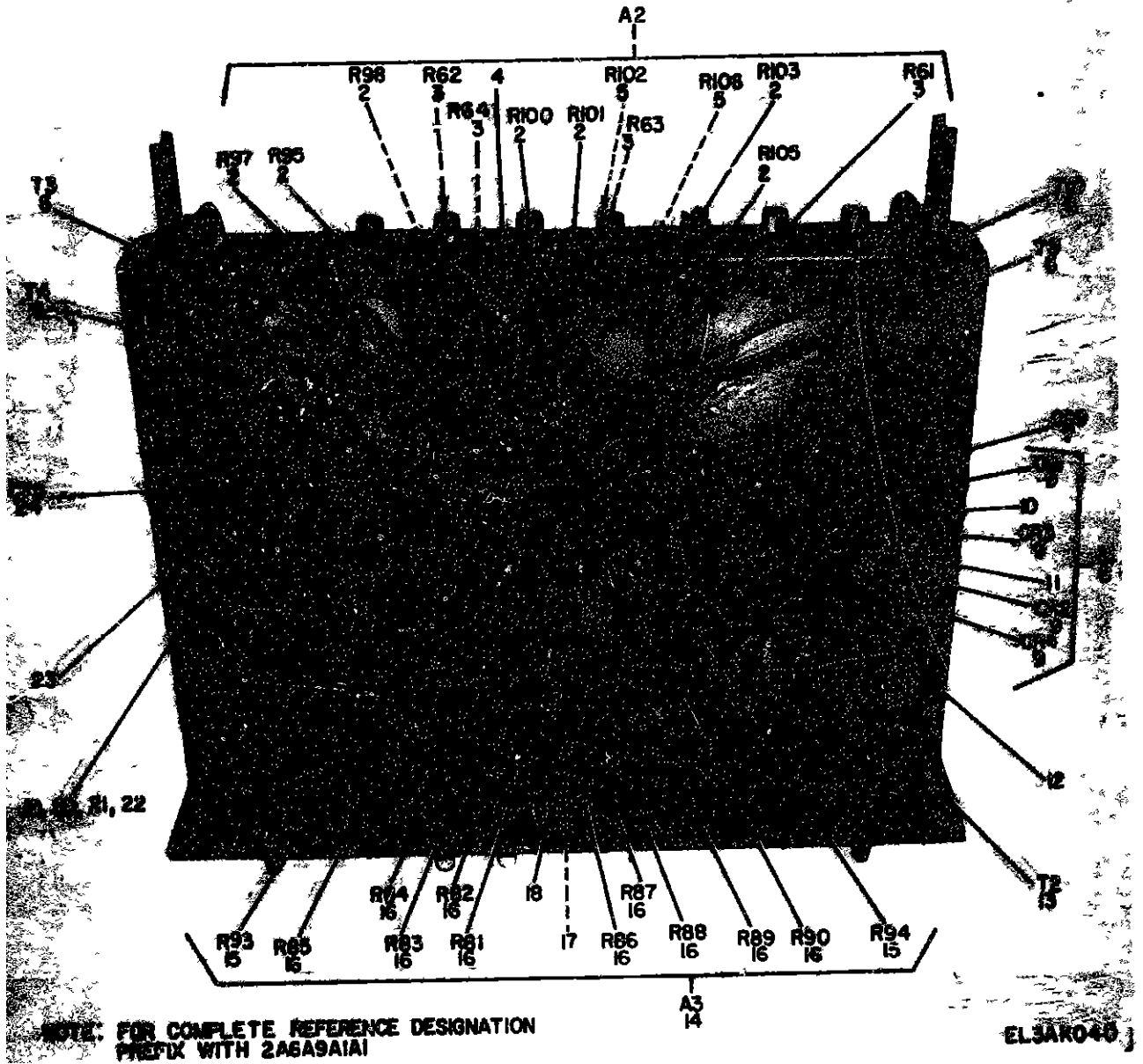
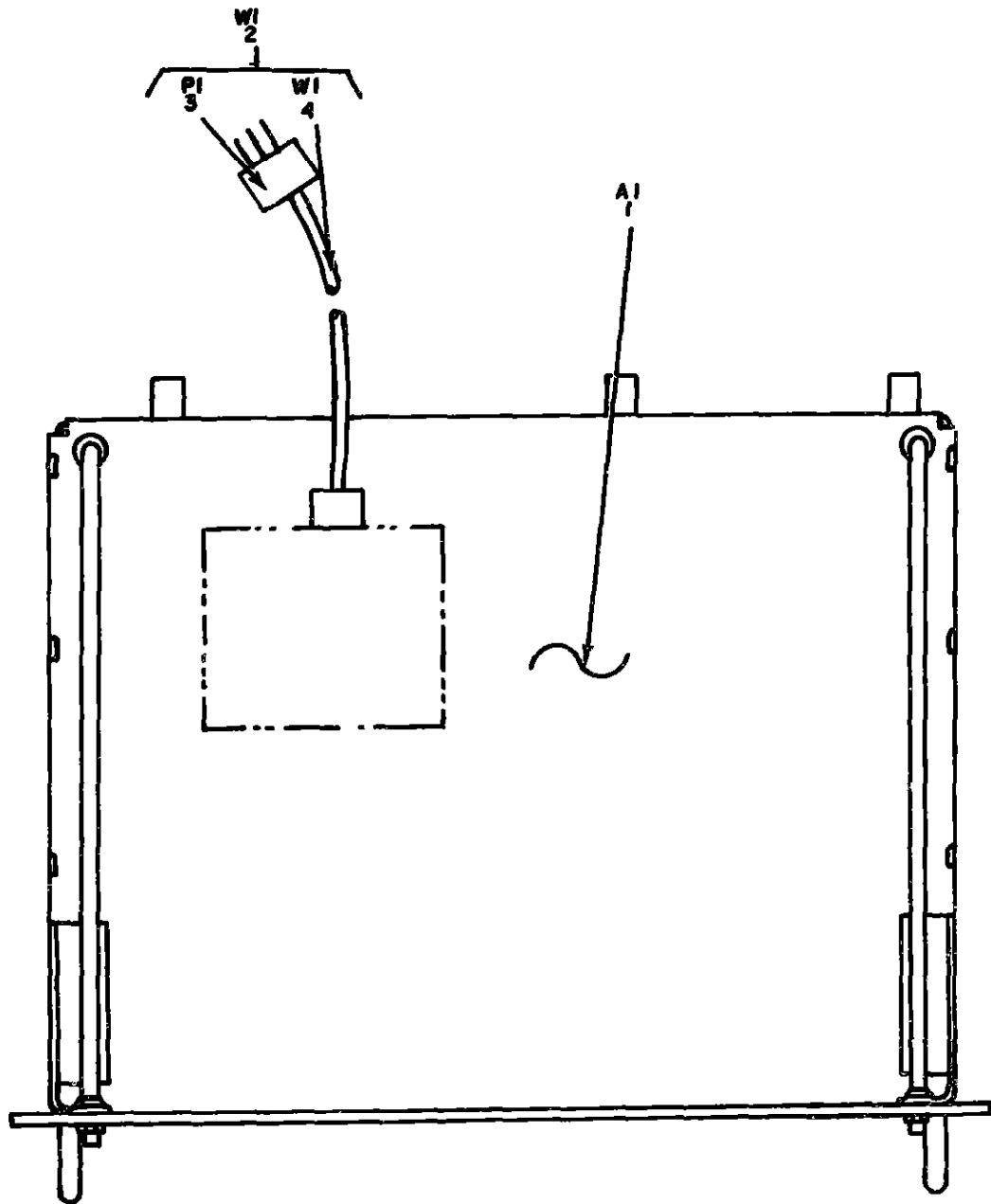

Figure 33 Antenna Coupler CU-1642/TSC-26 (2A6A9) (2A6A10), Bottom View

SECTION II REPAIR PARTS LIST (CONTINUED)

TM 11-5895-482-34P

(1) ILLUSTRATION		(2)	(3)	(4)	(5)	(6)	(7)	(8)
(a) FIG NO.	(b) ITEM NO.	SMW CODE	NATIONAL STOCK NUMBER	PART NUMBER	FSCM	DESCRIPTION	USABLE ON CODE	QTY INC IN UNIT
33	1	XDFFF		8MB539098-1	74096	ELECTRONIC		EA 0001
33	2	PAFZZ	5905-00-547-8639	RM70B75R0F	81349	RESISTOR, FIXED, FILM		EA 0007
33	3	PAFZZ	5905-00-141-1116	RC20GF502J	81349	RESISTOR, FIXED, COMP		EA 0004
33	4	XDFZZ		8MB539089-1	74096	TERMINAL BOARD		EA 0001
33	5	PAFZZ	5905-00-782-0554	RM60B75R0F	81349	RESISTOR, FIXED, FILM		EA 0002
33	6	XDFZZ		933C989-2	97983	TRANSFORMER, RADIO		EA 0004
33	7	PAFZZ	5910-00-454-4728	M39022/01-1715	81349	CAP, FXD, MET PAPER		EA 0001
33	8	XDFFF		8MB539097-1	74096	ELECTRONIC		EA 0001
33	9	PAFZZ	5961-00-577-6214	M1L819500-202	81349	SEMICONDUCTOR		EA 0004
33	10	XDFZZ		8MB539093-1	74096	STRAP		EA 0002
33	11	XDFZZ		8MB539096-1	74096	TERMINAL BOARD		EA 0001
33	12	XDFZZ		8MB539123-2	80205	CLAMP, LOOP		EA 0004
33	13	XDFZZ		8MC539081-1	74096	TRANSFORMER, RADIO		EA 0001
33	14	XDFFF		8MB539087-1	74096	ELECTRONIC		EA 0001
33	15	PAFZZ	5905-00-299-1965	RC20GF301J	81349	RESISTOR, FIXED, COMP		EA 0002
33	16	PAFZZ	5905-00-279-2296	RC02GF621J	81349	RESISTOR, FIXED, COMP		EA 0010
33	17	PAFZZ	5305-00-059-8255	M835229-33	96906	SCREW, MACHINE		EA 0005
33	18	XDFZZ		8MB539086-1	74096	TERMINAL BOARD		EA 0001
33	19	PAFZZ	5305-00-206-1288	M835229-30	96906	SCREW, MACHINE		EA 0013
33	20	XDFZZ		M815795B6H	96906	WASHER, FLAT		EA 0039
55	21	PAFZZ	5310-00-189-8977	M835337-98	96906	WASHER, LOCK		EA 0035
33	22	PAFZZ	5305-00-206-1288	M835210-27	96906	SCREW, MACHINE		EA 0037
33	23	PAFZZ	5340-00-202-7865	1-4-6	97983	CLAMP, LOOP		EA 0002
33	24	XDFZZ		CP05A1E0474H	81349	CAP, FXD, PAPER		EA 0001



NOTE FOR COMPLETE REFERENCE DESIGNATION
PREFIX WITH 2A6A9 OR 2A6A10

EL3AK041

Figure 34. Antenna Coupler CU-1642/TSC-26 (2A6A9) (2A6A10) Cable Assembly

SECTION II REPAIR PARTS LIST (CONTINUED)

TM 11-5895-482-34P

(1) ILLUSTRATION		(2) SMR CODE	(3) NATIONAL STOCK NUMBER	(4) PART NUMBER	(5) FSCM	(6) DESCRIPTION USABLE ON CODE	(7) U/M	(8) QTY INC IN UNIT
(a) FIG NO.	(b) ITEM NO.							
34	1	XDFZZ	5935-00-947-3278	1040D118	74096	COUPLER, ANTENNA	EA	0001
34	2	XDFFF		8MC537922-0	97983	CABLE ASSY, PONE	EA	0001
34	3	PAFZZ		4720	74545	CONNECTOR, PLUG, ELEC	EA	0001
34	4	XDFZZ		303-16	74016	CABLE PONE	EA	0001

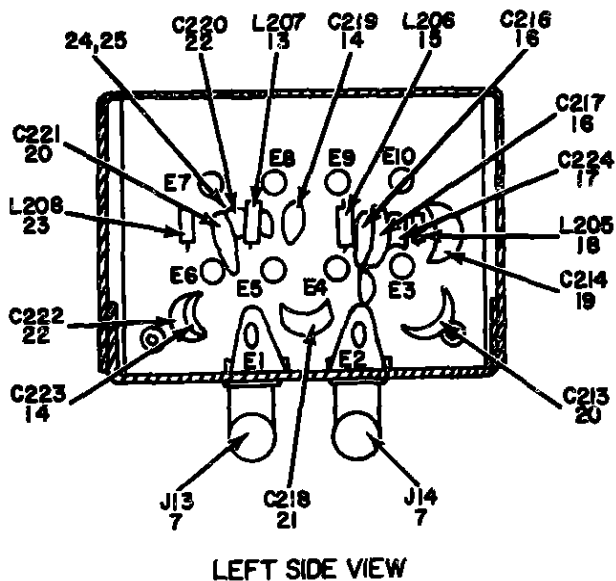
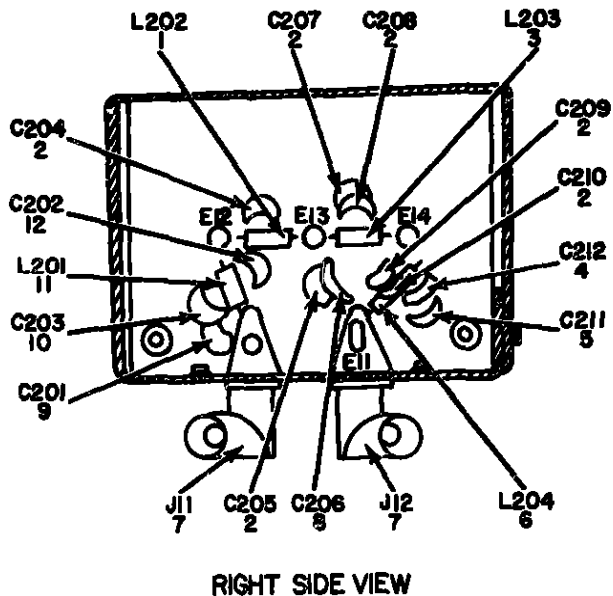

NOTE FOR COMPLETE REFERENCE DESIGNATION
 PREFIX WITH 2A6A9/A10

EL3AK042

Figure 35 Antenna Coupler CU-1642/TSC-26 (2A6A9) (2A6A10) Radio Frequency Input Assembly

SECTION II REPAIR PARTS LIST (CONTINUED)

TM 11-5895-482-34P

(1) ILLUSTRATION		(2)	(3)	(4)	(5)	(6) DESCRIPTION	(7) USABLE ON CODE	(8) QTY INC IN UNIT
(a) FIG NO.	(b) ITEM NO.	SMR CODE	NATIONAL STOCK NUMBER	PART NUMBER	FSCM		U/M	
35	1	PAFZZ	5950-00-964-6862	1880-04	99800	COIL,RADIO	EA	0001
35	2	XDFZZ		CM05E330603	81349	CAP ,FXD,M CA	EA	0006
35	3	PAFZZ	5950-00-859-3903	1840-02	99800	COIL,RADIO FREQUENC	EA	0001
35	4	XDFZZ		CM05E750603	81349	CAP ,FXD,MICA	EA	0001
35	5	XDFZZ		CM05F111603	81349	CAP FXD,MICA	EA	0001
35	6	PAFZZ	5950-00-816-2457	1840-08	99800	COIL,RADIO FREQUENC	EA	0001
35	7	PAFZZ	5935-00-552-4598	UG1174U	97983	CONNECTOR,RECEPTACL	EA	0004
35	8	XDFZZ		CM05E470803	81349	CAP ,FXD,MICA	EA	0001
35	9	XDFZZ		CM05E620603	81349	CAP FXD MICA	EA	0001
35	10	XDFZZ		CM05F101603	81349	CAP ,FXD,MICA	EA	0001
35	11	XDFZZ		1840-06	99800	COIL RADIO	EA	0001
35	12	PAFZZ	5910-00-040-1188	CM05C100K03	81349	CAPACITOR FIXED MIC	EA	0001
35	13	PAFZZ	5950-00-727-7858	1537-42	99800	COIL,RADIO FREQUENC	EA	0001
35	14	XDFZZ		CM06E431603	81349	CAP FXD,MICA	EA	0002
35	15	PAFZZ	5950-00-807-6050	1537-38	99800	COIL,RADIO FREQUENC	EA	0001
35	16	XDFZZ		CM05F331603	81349	CAP FXD,MICA	EA	0002
35	17	XDFZZ		CM06F102603	81349	CAP ,FXD MICA	EA	0001
35	18	PAFZZ	5950-00-904-1820	1025-38	99800	COIL RADIO FREQUENC	EA	0001
35	19	XDFZZ		CM06F472603	81349	CAP ,FXD,MICA	EA	0001
35	20	XDFZZ		CM06F112603	81349	CAP FXD,MICA	EA	0002
35	21	XDFZZ		CM06F202603	81349	CAP FXD,MICA	EA	0001
35	22	XDFZZ		CM06F152603	81349	CAP ,FXD MICA	EA	0002
35	23	PAFZZ	5950-00-711-2692	1025-44	99800	COIL RADIO FREQUENC	EA	0001
35	24	PAFZZ	5821-00-327-8934	776	97983	HINGE STANDARD RIGH	EA	0011
35	25	PAFZZ	5305-00-059-8248	H835229-26	96906	SCR. M MACHINE	EA	0011

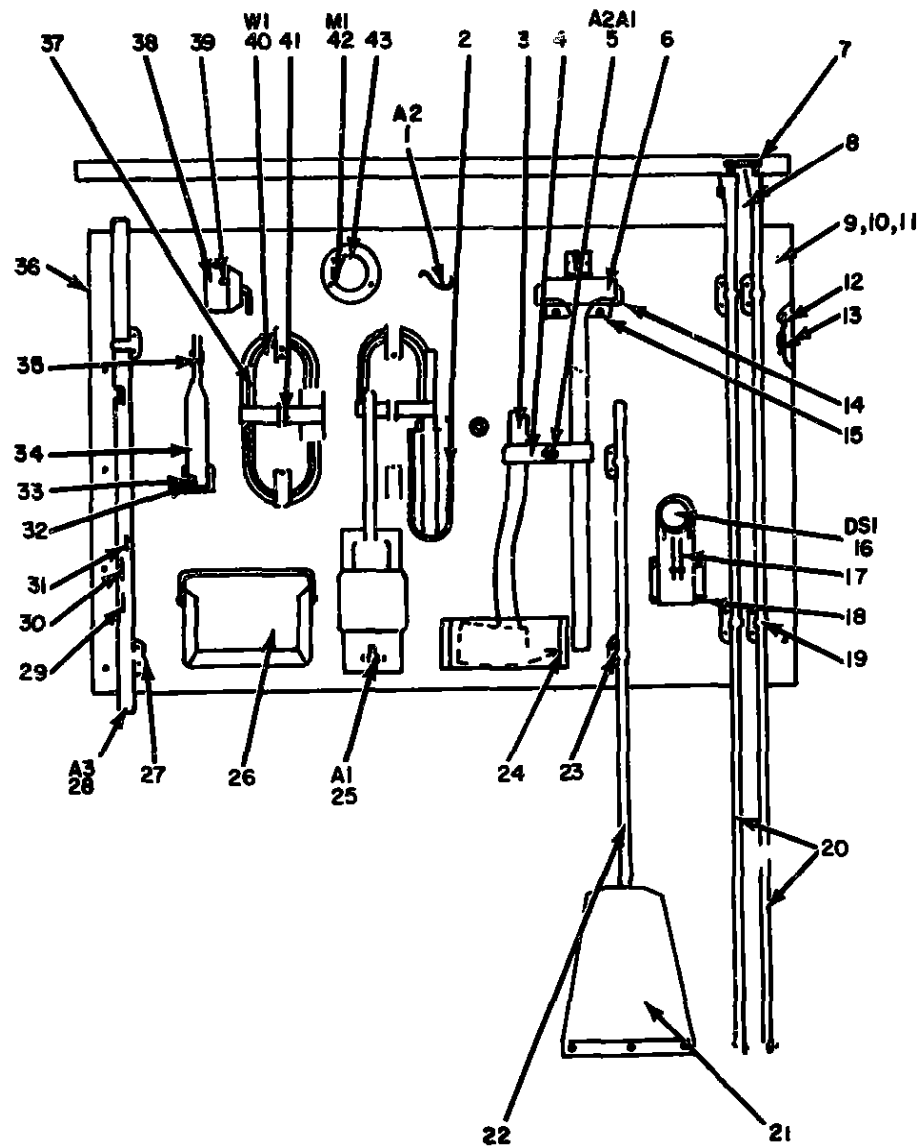

NOTE FOR COMPLETE REFERENCE
DESIGNATION PREFIX WITH
2A8

EL3AK043

Figure 36 Accessory Kit (2A8)

SECTION II REPAIR PARTS LIST (CONTINUED)

TM 11-5895-482-34P

(1) ILLUSTRATION		(2)	(3)	(4)	(5)	(6)	(7)	(8)
(a) FIG NO.	(b) ITEM NO.	SMR CODE	NATIONAL STOCK NUMBER	PART NUMBER	FSCM	DESCRIPTION	USABLE ON CODE	QTY INC IN UNIT
GROUP 0106 ACCESSORY KIT (2A8)								
36	1	XDFFF		8M0530260-1	97983	BOARD, ACCESSORY		EA 0001
36	2	XDFZZ		106816-28Y1608	79409	LIGHT, EXTENSION		EA 0001
36	3	XDFZZ		GGGA926TYPE19L10 E81GN	81346	AX, PICKHEAD		EA 0001
36	4	XDFZZ		8MC071088-1	97983	HOLDER ASSEMBLY		EA 0001
36	5	XDFZZ		8MC530244-1	97983	KNOB ASSEMBLY		EA 0001
36	6	XDFZZ		8MC530241-1	97983	BRACKET, HAMMER		EA 0001
36	7	XDFZZ		8M8530256-1	97983	GUIDE		EA 0002
36	8	XDFZZ		8MC530295-1	97983	RETAINER, GROUNDROD		EA 0001
36	9	XDFZZ		M835307-34	96906	SCREW, CAP, HEXAGON		EA 0010
36	10	PAFZZ	5310-00-274-8715	M835338-63	96906	WASHER, LOCK		EA 0022
36	11	PAFZZ	5310-00-625-5756	M815795-812	96906	WASHER, FLAT		EA 0021
36	12	PAFZZ	5305-00-247-1325	M835234-65	96906	SCREW MACHINE PAN H		EA 0043
36	13	XDFZZ		8MC530236-1	97983	BRACKET		EA 0004
36	14	XDFZZ		GGSH68L8TYPEXCLA 881	81346	HAMMER, BLACKSMITH		EA 0001
36	15	XDFZZ		M835233-81	96906	SCREW, MACHINE		EA 0002
36	16	PAFZZ	6240-00-143-3070	M815586-2	96906	LAMP, INCANDESCENT		EA 0001
36	17	PAFZZ	6230-00-729-9614	2106-7	32572	FLASHLIGHT		EA 0001
36	18	XDFZZ		8MC530078-1	97983	BRACKET, LANTERN		EA 0001
36	19	XDFZZ		TA5000BH12-02	84971	CLAMP, LOOP		EA 0004
36	20	PAFZZ	5975-00-224-5260	9CD14150	80063	ROD GROUND		EA 0002
36	21	XDFZZ		1003-1	17205	COVER, BROOM		EA 0001
36	22	XDFZZ		1020	45092	BROOM, UPRIGHT		EA 0001
36	23	XDFZZ		TA5000BH16-02	84971	CLAMP, LOOP		EA 0002
36	24	XDFZZ		8MC530396-2	97983	BRACKET, AX HEAD		EA 0001
36	25	XDFD		8M0625339-1	80063	ANTENNA		EA 0001
36	26	XDFZZ		8M0625338-76FP	80063	KIT, FIRST AID		EA 0001
36	27	XDFZZ		TA5000BH24-02	84971	CLAMP, LOOP		EA 0002
36	28	XDFZZ		8MC537863-1	97983	TUBE PACKING, OPEN		EA 0001
36	29	XDFZZ		M81164	80063	MAST		EA 0008
36	30	PAFZZ	5986-00-238-7474	M8110A	80063	ANTENNA ELEMENT		EA 0002
36	31	PAFZZ	5945-00-115-7149	M8117A	80063	ANTENNA ELEMENT		EA 0002
36	32	XDFZZ		8M8530238-1	97983	BRACKET, BRUSH		EA 0001
36	33	XDFZZ		M835250-74	96906	SCREW MACHINE		EA 0006
36	34	XDFZZ		378	45902	BRUSH, DUSTING		EA 0001
36	35	XDFZZ		8MC530079-1	97983	CLAMP		EA 0001
36	36	XDFZZ		8M0530259-1	97983	BOARD		EA 0001

SECTION II REPAIR PARTS LIST (CONTINUED)

TM 11-5895-482-34P

(2) ILLUSTRATION		(3)	(4)	(5)	(6)	(7)	(8)
FIG NO.	ITEM NO.	LEAD CODE	NATIONAL STOCK NUMBER	PART NUMBER	FSCN	DESCRIPTION	QTY INC IN UNIT
						USABLE ON CODE	U/M
36	27	KDF22		N1980-22-3	17285	STRAP, WEEDING	EA 0002
36	30	KDF22		309236TYPE2	81348	SHARPENER, PENCIL	EA 0001
36	39	PAP22	5845-00-854-5653	N835233-19	96906	SCREW, MACHINE	EA 0002
36	40	KDF22		N80550987-1	97983	CABLE ASSEMBLY, PH	EA 0001
36	41	PAP22	5305-00-247-1324	N835233-47	96906	SCREW, MACHINE	EA 0003
36	42	KDF22		110-12-24W	98429	CLOCK, WALL	EA 0001
36	43	PAP22	5310-00-854-5978	N815795-867	96906	WASHER, PLAT	EA 0003

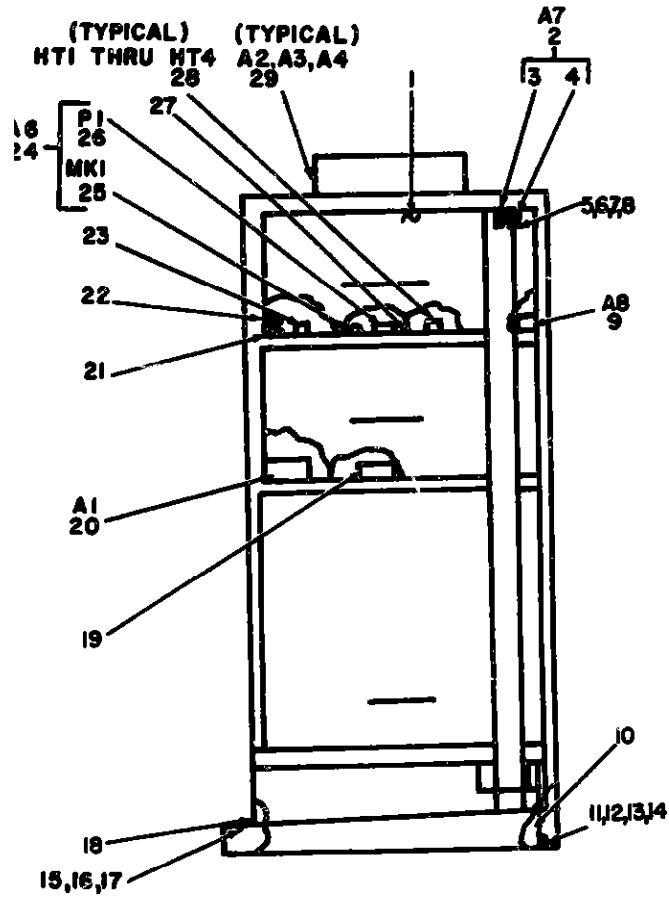

NOTE FOR COMPLETE REFERENCE
DESIGNATION PREFIX WITH 2A10

EL3AK044

Figure 37. Cabinet Installation (2A10)

(2) ILLUSTRATION		(3)	(4)	(5)	(6) DESCRIPTION	(7)	(8)
(a) FIG NO.	(b) ITEM NO.	BAR CODE	NATIONAL STOCK NUMBER	PART NUMBER	FIGURE	USABLE ON CODE	QTY INC IN UNIT
GROUP 0107 CABINET INSTALLATION (2A10)							
37	1	XDFZZ		8MC537939-1	97983		EA 0001
37	2	XDFZZ		8M530214-1	97983		EA 0001
37	3	XDFZZ		63	98273		EA 0001
37	4	XDFZZ		M817989C600	96906		EA 0001
37	5	PAFZZ	5310-00-934-9761	M335649-264	96906		EA 0001
37	6	XDFZZ		M335230-32	96906		EA 0001
37	7	PAFZZ	5310-00-685-5976	M815795-806	96906		EA 0002
37	8	PAFZZ	5310-00-811-1841	M335338-79	96906		EA 0001
37	9	XDFZZ		8MC537563-1	80063		EA 0001
37	10	XDFZZ		8M530139-2	97983		EA 0001
37	11	PAFZZ	5310-00-901-5968	M335690-810	96906		EA 0006
37	12	PAFZZ	5310-00-942-9758	M335338-82	96906		EA 0006
37	13	PAFZZ	5310-00-582-5677	M815795-810	96906		EA 0012
37	14	XDFZZ		M335307-7	96906		EA 0006
37	15	XDFZZ		M335307-34	96906		EA 0004
37	16	PAFZZ	5310-00-625-5756	M815795-812	96906		EA 0004
37	17	PAFZZ	5310-00-842-6759	M335338-83	96906		EA 0004
37	18	XDFZZ		8M530139-1	97983		EA 0001
37	19	XDFZZ		8M530264-1	97983		EA 0001
37	20	XDFZZ		8M530250-1	97983		EA 0001
37	21	XDFZZ		CUKIT053	76299		EA 0003
37	22	PAFZZ	5120-00-588-0564	9113	99344		EA 0001
37	23	XDFZZ		7113	95344		EA 0001
37	24	XOFF		8MC537892-1	97983		EA 0001
37	25	PAFZZ	5965-00-944-8193	480C	54715		EA 0001
37	26	PAFZZ	5935-00-947-9644	67-86J14-SP	97983		EA 0001
37	27	XDFZZ		9892	72653		EA 0001
37	28	PAFZZ	5962-00-921-0522	107890	82872		EA 0004
37	29	XOFF		ANGRA716FP	80058		EA 0003

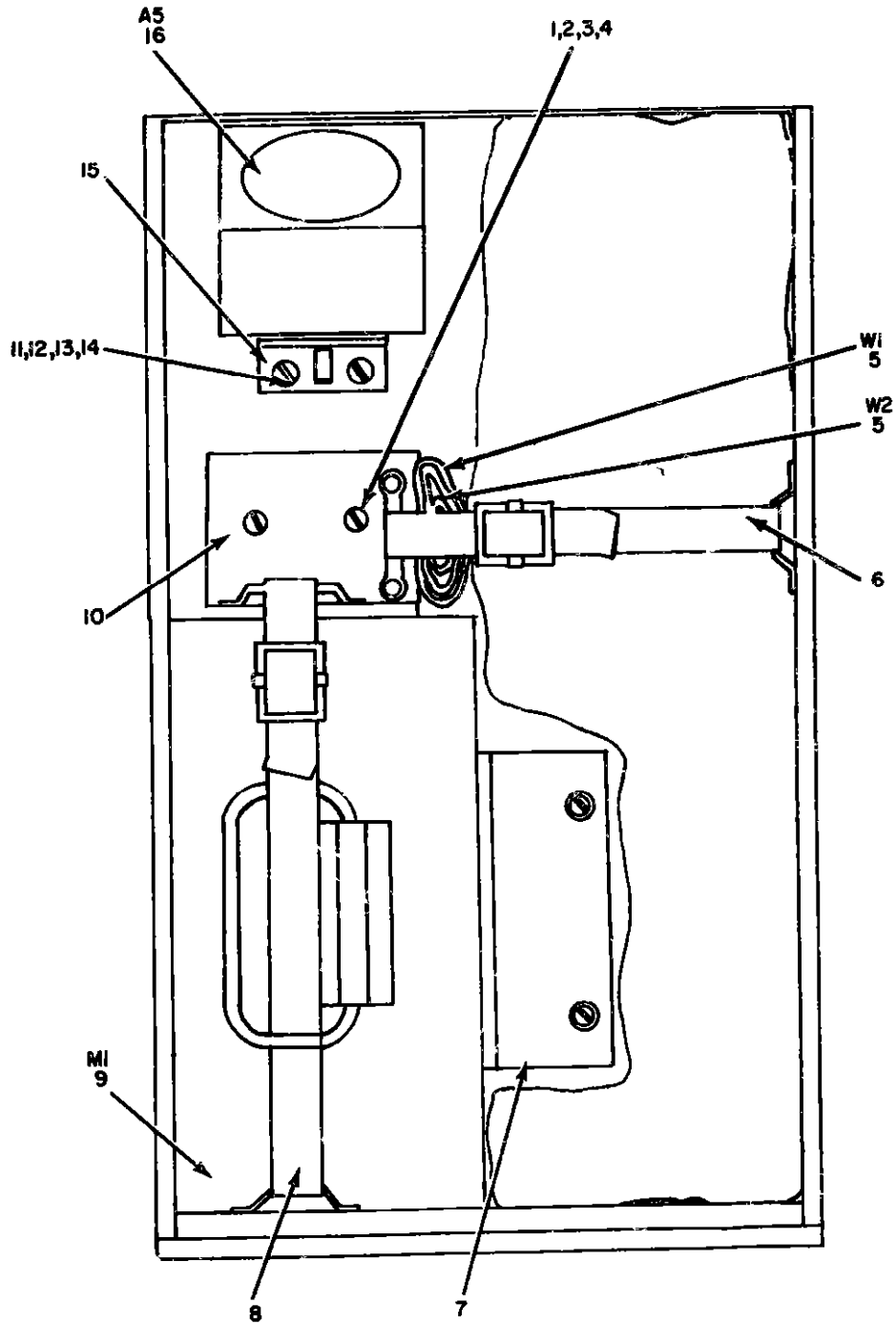

NOTE FOR COMPLETE REFERENCE DESIGNATION
PREFIX WITH 2A10

EL3AK045

Figure 38 Cabinet Installation (2A10) Drawer Interior

SECTION II REPAIR PARTS LIST (CONTINUED)

TM 11-5895-482-34P

(1) ILLUSTRATION		(2)	(3)	(4)	(5)	(6)	(7)	(8)
(a) FIG NO.	(b) ITEM NO.	SMR CODE	NATIONAL STOCK NUMBER	PART NUMBER	FSCM	DESCRIPTION	USABLE ON CODE	QTY INC IN UNIT
38	1	PAFZZ	5310-00-270-8010	M835650-104	96906	WASHER		EA 0002
38	2	XDFZZ		M835234-68	96906	SCREW, MACHINE		EA 0002
38	3	PAFZZ	5310-00-619-1168	M815795-808	96906	WASHER, FLAT		EA 0004
38	4	PAFZZ	5310-00-054-1831	M835338-81	97983	WASHER		EA 0002
38	5	PAFZZ	5995-00-944-8149	8MC538044-1	80063	LEAD ELECTRICAL		EA 0002
38	6	PAFZZ	5340-00-945-7749	N1080-22-5	17205	STRAP, WEBBING		EA 0001
38	7	XDFZZ		8MC538275-1	97983	BRACKET, MULTIMETER		EA 0001
38	8	PAFZZ	5340-00-946-9201	N1080-22-7	17205	STRAP, WEBBING		EA 0001
38	9	PAFZZ	6625-00-643-1771	T8-352/U	80058	MULTIMETER		EA 0001
38	10	XDFZZ		8MC538265-1	97983	BRACKET		EA 0002
38	11	PAFZZ	5310-00-880-5978	M815795-807	96906	WASHER, FLAT		EA 0006
38	12	PAFZZ	5310-00-054-1830	M835338-80	96906	WASHER		EA 0006
38	13	PAFZZ	5305-00-054-6668	M551957-43	96906	SCREW MACHINE		EA 0006
38	14	PAFZZ	5310-00-271-8685	M835649-84	96906	WASHER		EA 0006
38	15	XDFZZ		8MC538258-1	97983	BRACKET, METER		EA 0001
38	16	PAFFF	6625-00-930-3827	8MD537958-1	97983	METER ASSEMBL		EA 0001

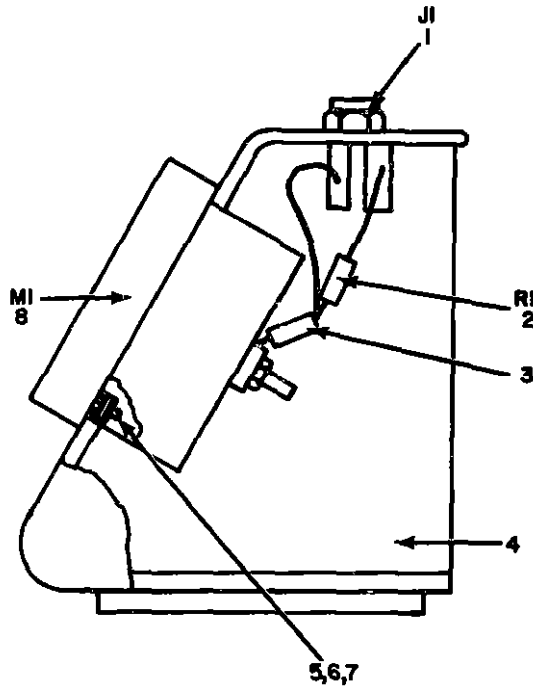

NOTE FOR COMPLETE REFERENCE
DESIGNATION PREFIX WITH 2A10A5

EL3AK046

Figure 39 Cabinet Installation (2A10), Meter Assembly Audio Level

SECTION II REPAIR PARTS LIST (CONTINUED)

TM 11-5895-482-34P

(1) ILLUSTRATION		(2)	(3)	(4)	(5)	(6)	(7)	(8)
(a) FIG NO.	(b) ITEM NO.	SMR CODE	NATIONAL STOCK NUMBER	PART NUMBER	FCM	DESCRIPTION	USABLE ON CODE	QTY INC IN UNIT
30	1	XDFZZ		JJ103	61349	CORN, REC		EA 0001
30	2	PAFZZ	5985-00-171-2881	RC206F362J	51349	RESISTOR, FIXED, COMP		EA 0001
30	3	PAFZZ	5985-00-660-3631	HE25036-20	96906	TERMINAL, LUG		EA 0002
30	4	XDFZZ		HM537960-1	97983	CHASSIS, ELECTRICAL		EA 0001
30	5	PAFZZ	5310-00-271-8642	MS35649-44	96906	WASHER		EA 0005
30	6	PAFZZ	5310-00-595-6211	MS15795-003	96906	WASHER, FLAT		EA 0004
30	7	PAFZZ	5310-00-933-8118	MS35338-135	96906	WASHER, LOCK		EA 0004
30	8	PAFZZ	6625-00-905-8511	1247A0CALE	35026	METER, AUDIO LEVEL		EA 0001

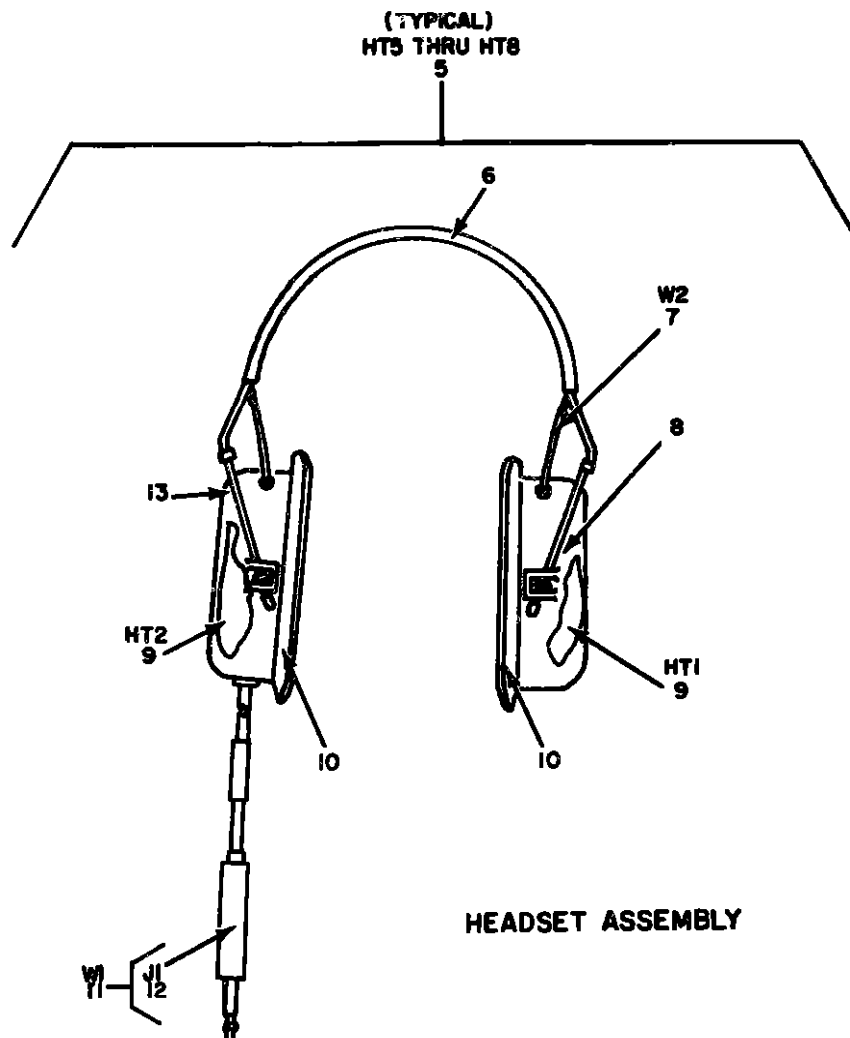
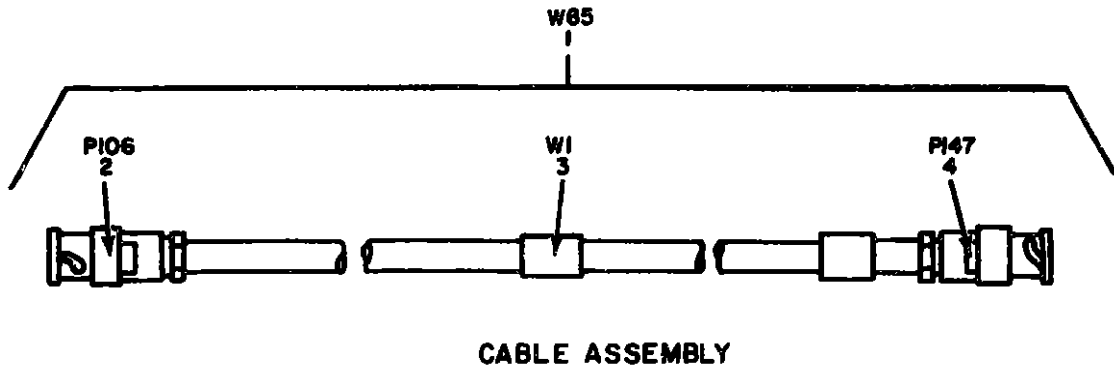

**NOTE FOR COMPLETE REFERENCE DESIGNATION
PREFIX WITH 2A10**

EL3AKO47

Figure 40. Cabinet Installation (2A10), Cable Assembly and Headset Assembly

SECTION II REPAIR PARTS LIST (CONTINUED)

TM 11-5895-482-34P

(A) ILLUSTRATION		(B)	(C)	(D)	(E)	(F)	(G)	(H)
(1) FIG NO.	(2) ITEM NO.	SMR CODE	NATIONAL STOCK NUMBER	PART NUMBER	FSCM	DESCRIPTION	USABLE ON CODE	QTY REQ IN UNIT
40	1	XDOFF		MC537498-7	97983	CABLE ASSEMBL		EA 0001
40	2	XDFZZ		835315-5738	96906	CONNECTOR, PLU		EA 0001
40	3	PAFZZ	6145-00-668-8711	802130	97983	CABLE, RADIO FREQUEN		EA 0001
40	4	PAFZZ	5935-00-577-8776	8891236-21E	96906	CONNECTOR UG-21		EA 0001
40	5	PAFZZ	5965-00-926-2564	107900	82872	HEADSET, ACOUSTICAL		EA 0004
40	6	XDFZZ		37970	82872	HEADBAND, HEADSE		EA 0001
40	7	PAFZZ	5995-00-146-1489	83690	82872	CORD ASSEMBLY, ELECT		EA 0001
40	8	PAFZZ	5965-00-921-3713	91550	82872	SHELL, EARPHONE		EA 0001
40	9	PAFZZ	5965-00-288-9411	10027	82872	EARPHONE ELEMENT		EA 0002
40	10	PAFZZ	5965-00-715-6158	15244	82872	CUSHION, EARPHONE		EA 0002
40	11	PAOFF	5995-00-186-1481	81400	82872	CORD ASSEMBLY, ELECT		EA 0001
40	12	PAFZZ	5935-00-837-5969	PJ051B	81349	PLUG, TELEPHONE		EA 0001
40	13	PAFZZ	5935-00-921-3713	81560	82872	CUSHION, EARPHONE		EA 0001

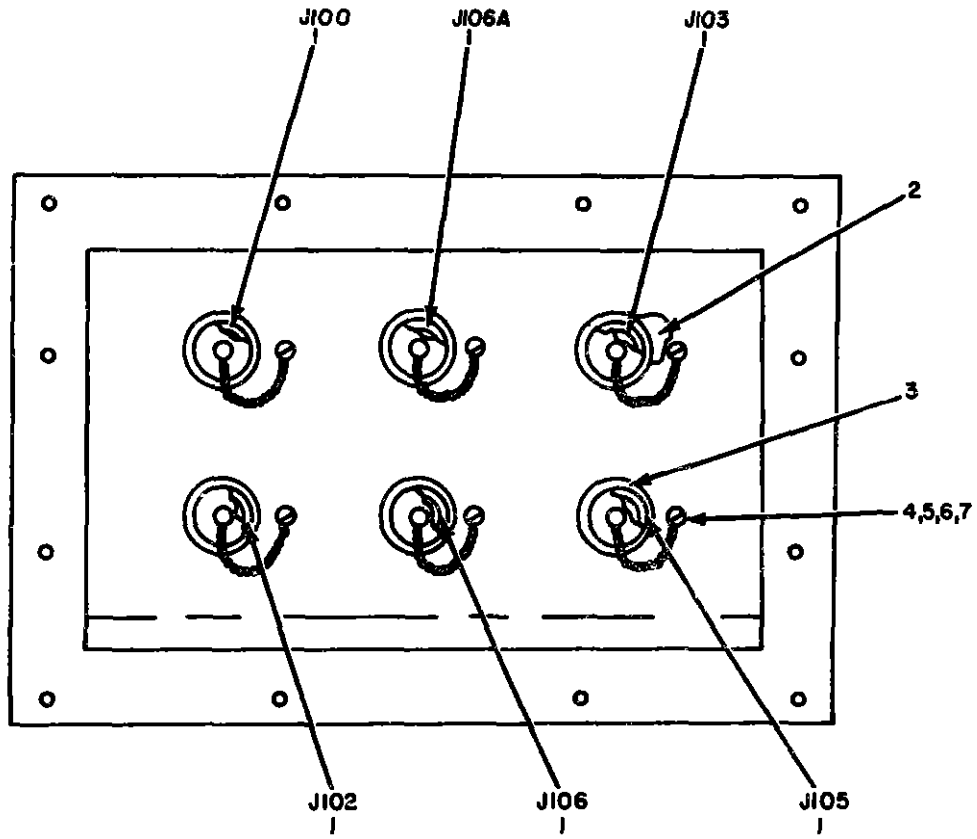

NOTE FOR COMPLETE REFERENCE DESIGNATIONS
PREFIX WITH 2A16

EL3AK048

Figure 41 Panel Antenna Entrance (2A16).

SECTION II REPAIR PARTS LIST (CONTINUED)

TM 11-5895-482-34P

01) ILLUSTRATION		02)	03)	04)	05)	06)	07)	08)
(a) FIG NO.	(b) ITEM NO.	SMR CODE	NATIONAL STOCK NUMBER	PART NUMBER	FSCM	DESCRIPTION	USABLE ON CODE	QTY INC IN UNIT
GROUP 0108 PANEL, ANTENNA ENTRANCE (2A16)								
41	1	XDFZZ		NS98266-701A	96906	ADAPTER,CONNECTOR		EA 0005
4	2	PAFZZ	5330-00-865-7106	7000-B	02697	PACKING WITH RETAIN		EA 0005
41	3	PAFZZ	5935-00-419-1567	NS35325-1142	96906	COVER,ELECTRICAL CO		EA 0005
41	4	PAFZZ	5305-00-054-6655	MS51957-31	96906	SCREW,MACHINE		EA 0005
41	5	PAFZZ	5310-00-722-2998	MS15795-005	96906	WASHER,FLAT		EA 0005
41	6	PAFZZ	5310-00-011-0141	NS35338-79	96906	WASHER		EA 0005
41	7	PAFZZ	5310-00-934-9761	NS35649-264	96906	NUT,PLAIN,HEXAGON		EA 0005

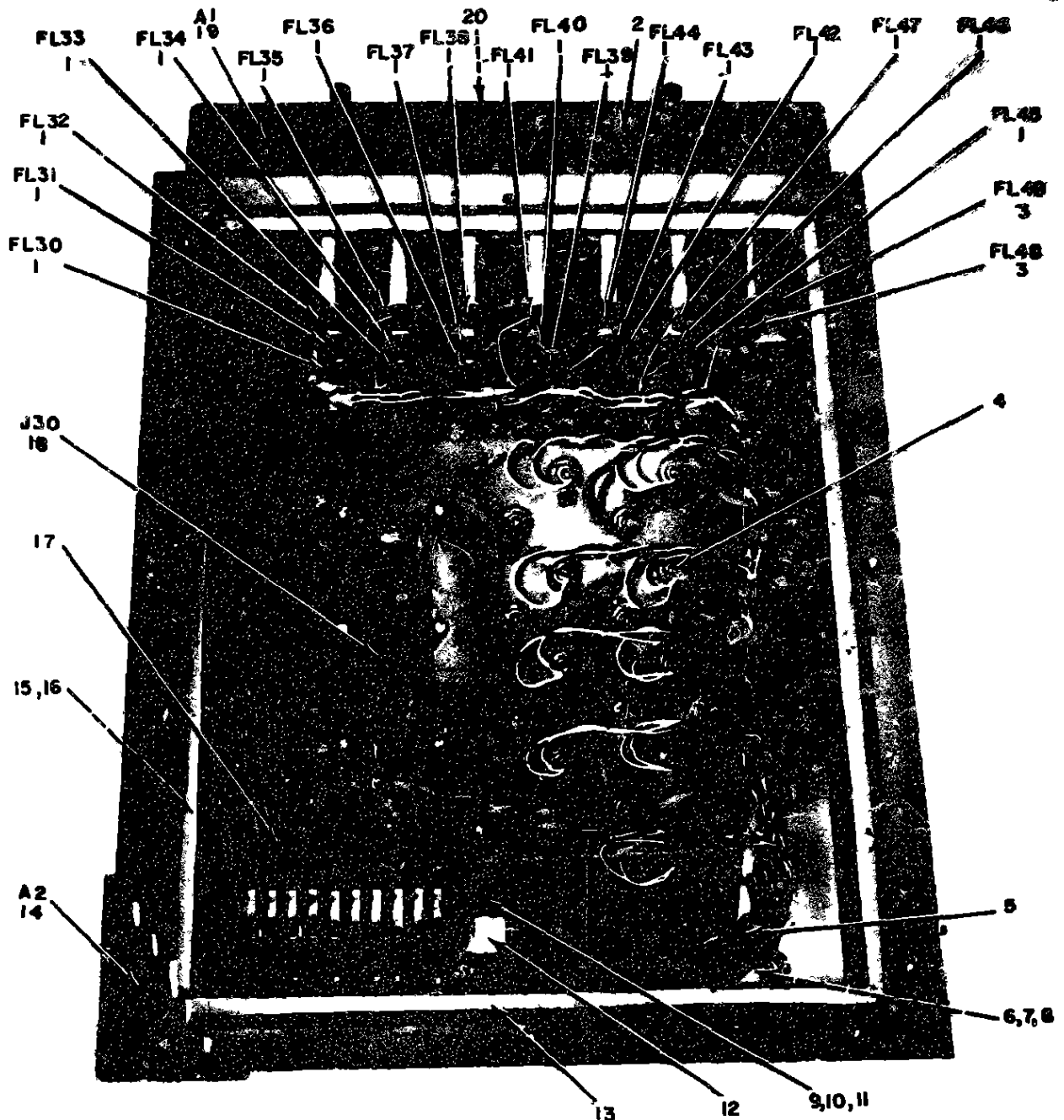

NOTE FOR COMPLETE REFERENCE DESIGNATION
PREFIX WITH 2A17

EL3AK049

Figure 42 Panel Signal Entrance (2A17)

SECTION II REPAIR PARTS LIST (CONTINUED)

TM 11-5895-482-34P

ILLUSTRATION		SMR CODE	NATIONAL STOCK NUMBER	PART NUMBER	FSCM	DESCRIPTION	USABLE ON CODE	U/M	QTY INC IN UNIT
(a) FIG NO.	(b) ITEM NO.								
GROUP 0109 PANEL, SIGNAL ENTRANCE (2A17)									
42	1	PAFZZ	5915-00-944-4305	RF1818	13619	FILTER,RADIO FREQUE		EA	0018
42	2	XDFZZ		8M8537840-1	97983	PLATE,DESIGNATION		EA	0001
42	3	PAFZZ	5915-00-944-4164	RF1811	13619	FILTER,RADIO FREQUE		EA	0002
42	4	PAFZZ	5948-00-926-8162	PR08NA02	81340	POST,BINDING,ELECTR		EA	0020
42	5	PAFZZ	5340-00-834-8789	M825281F5	96906	CLAMP,LOOP		EA	0001
42	6	PAFZZ	5305-00-051-0839	M835233-98	96906	SCREW,MACHINE		EA	0012
42	7	PAFZZ	5310-00-625-5754	M815795-812	96906	WASHER,FLAT		EA	0012
42	8	PAFZZ	5310-00-042-6759	M835338-83	96906	WASHER,LOCK		EA	0012
42	9	PAFZZ	5305-01-010-5300	M835234-63	96906	SCREW,MACHINE		EA	0004
42	10	PAFZZ	5310-00-619-1148	M815795-808	96906	WASHER,FLAT		EA	0006
42	11	PAFZZ	5310-00-054-1831	M835338-81	97983	WASHER		EA	0006
42	12	XDFZZ		8M8538107-1	97983	BRACKET SUPPORT		EA	0002
42	13	XDFZZ		8M8537948-1	97983	ENCLOSURE,SIGNAL		EA	0001
42	14	XDFZZ		8M8537841-1	97983	COVER,SIGNAL		EA	0001
42	15	PAFZZ	5310-00-270-8810	M835650-108	96906	WASHER		EA	0002
42	16	XDFZZ		M835234-68	96906	SCREW,MACHINE		EA	0002
42	17	PAFZZ	5920-00-841-6511	380-1310	71688	PROTECTOR,TELEPHONE		EA	0001
42	18	PAFZZ	5935-00-045-9832	U187AG	80058	CONN,REC		EA	0061
42	19	XDFZZ		8M8538104-1	97983	COVER,SIGNAL		EA	0001
42	20	PAFZZ	5325-00-174-9132	M835498-82	96906	GROMMET,RUBBER		EA	0001

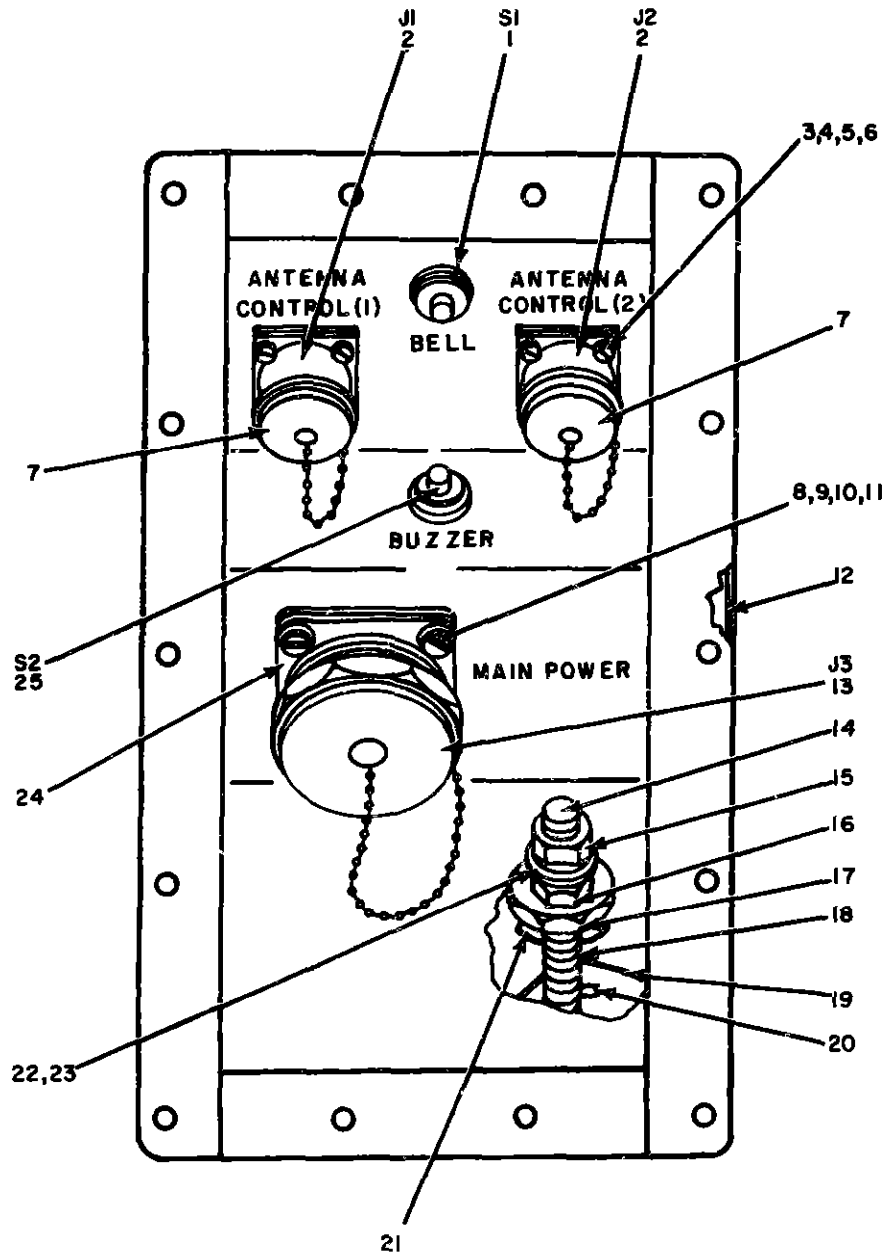

NOTE FOR COMPLETE REFERENCE DESIGNATION
 PREFIX WITH 2A18

EL3AK050

Figure 43 Power Entrance Box (2A18), Exterior View

SECTION II REPAIR PARTS LIST (CONTINUED)

TM 11-5895-482-34P

(A) ILLUSTRATION		(B)	(C)	(D)	(E)	(F)	(G)	(H)
(1) FIG NO.	(2) ITEM NO.	SMR CODE	NATIONAL STOCK NUMBER	PART NUMBER	FSCM	DESCRIPTION	USABLE ON CODE	QTY INC IN UNIT
GROUP 0110 POWER ENTRANCE BOX (2A18)								
43	1	PAFZZ	5938-00-584-6223	M825089-4C	96906	SWITCH,PUSH		EA 0001
43	2	PAFZZ	5935-00-883-1089	M83102R20-188	96906	CONNECTOR,RECEPTACL		EA 0002
43	3	PAFZZ	5305-00-054-5652	M835233-18	96906	SCREW,MACHINE		EA 0000
43	4	PAFZZ	5310-00-933-8118	M835338-135	96906	WASHER,LOCK		EA 0000
43	5	PAFZZ	5310-00-595-6211	M815795-805	96906	WASHER,FLAT		EA 0016
43	6	PAFZZ	5310-00-271-4642	M835649-44	96906	WASHER		EA 0000
43	7	PAFZZ	5935-00-577-0091	M825043-20C	96906	COVER,ELECTRICAL CO		EA 0002
43	8	PAFZZ	5305-00-247-1324	M835233-47	96906	SCREW MACHINE		EA 0004
43	9	PAFZZ	5310-00-054-1830	M835338-80	96906	WASHER		EA 0004
43	10	PAFZZ	5310-00-880-5978	M815795-807	96906	WASHER,FLAT		EA 0000
43	11	PAFZZ	5310-00-271-4645	M835649-80	96906	WASHER		EA 0000
43	12	PAFZZ	5330-00-834-4355	M851007-7	96906	GASKET		EA 0002
43	13	PAFZZ	5935-00-858-8243	ZZMhF81716-10P	49367	CONNECTOR,RECEPTACL		EA 0001
43	14	PAFZZ	5307-00-944-4205	M8538129-1	80063	STU		EA 0001
43	15	PAFZZ	5365-00-946-9130	M8538130-1	80063	NUT,ADJUSTING		EA 0001
43	16	PAFZZ	5310-00-768-0321	M835690-810	96906	NUT,PLAIN,HEXAGON		EA 0004
43	17	XDFZZ		M835691-1430	96906	NUT,PLAIN,HEXAGON		EA 0001
43	18	PAFZZ	3120-00-948-5502	M8538131-1	80063	BUSHING,SLEEVE		EA 0001
43	19	PAFZZ	5330-00-250-0230	M829513-22	96906	PACKING,PREFORMED		EA 0001
43	20	XDFZZ		M8538109-1	97983	PLATE,GROUNDING		EA 0001
43	21	PAFZZ	5310-00-747-0445	M835690-510	96906	NUT,PLAIN HEXAGON		EA 0001
43	22	PAFZZ	5310-00-767-9625	M815795-810	96906	WASHER,FLAT		EA 0005
43	23	PAFZZ	5310-00-933-8778	M835338-86	96906	WASHER,LOCK		EA 0003
43	24	PAFZZ	5935-00-894-0664	ZZMh7516	49367	ADAPTER,CABLE CLAMP		EA 0001
43	25	PAFZZ	5930-00-578-2353	M825089-4CR	96906	SWITCH,PUSH		EA 0001

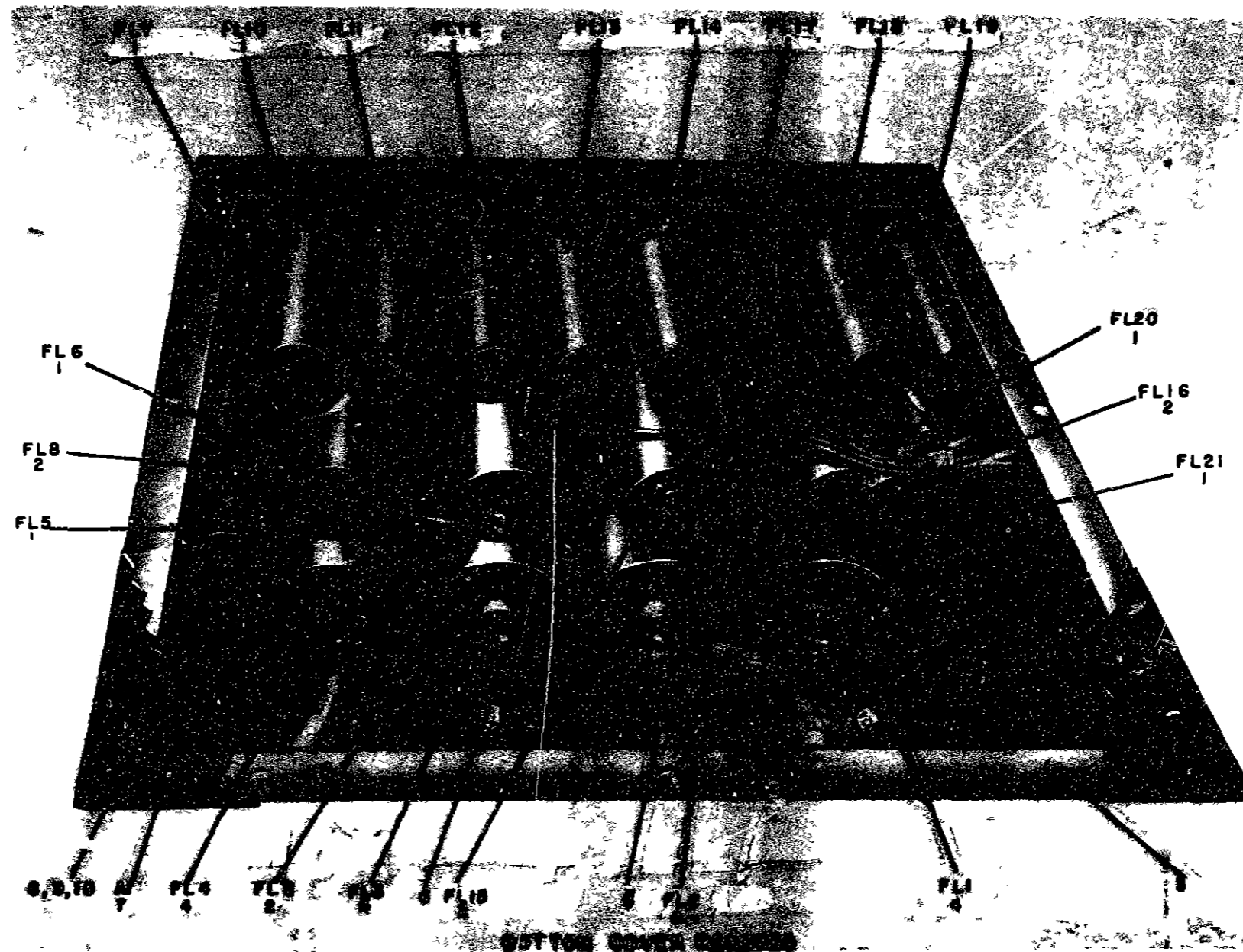

Figure 44. Power Entrance Box (2A18) Interior View (Sheet 1 of 2).

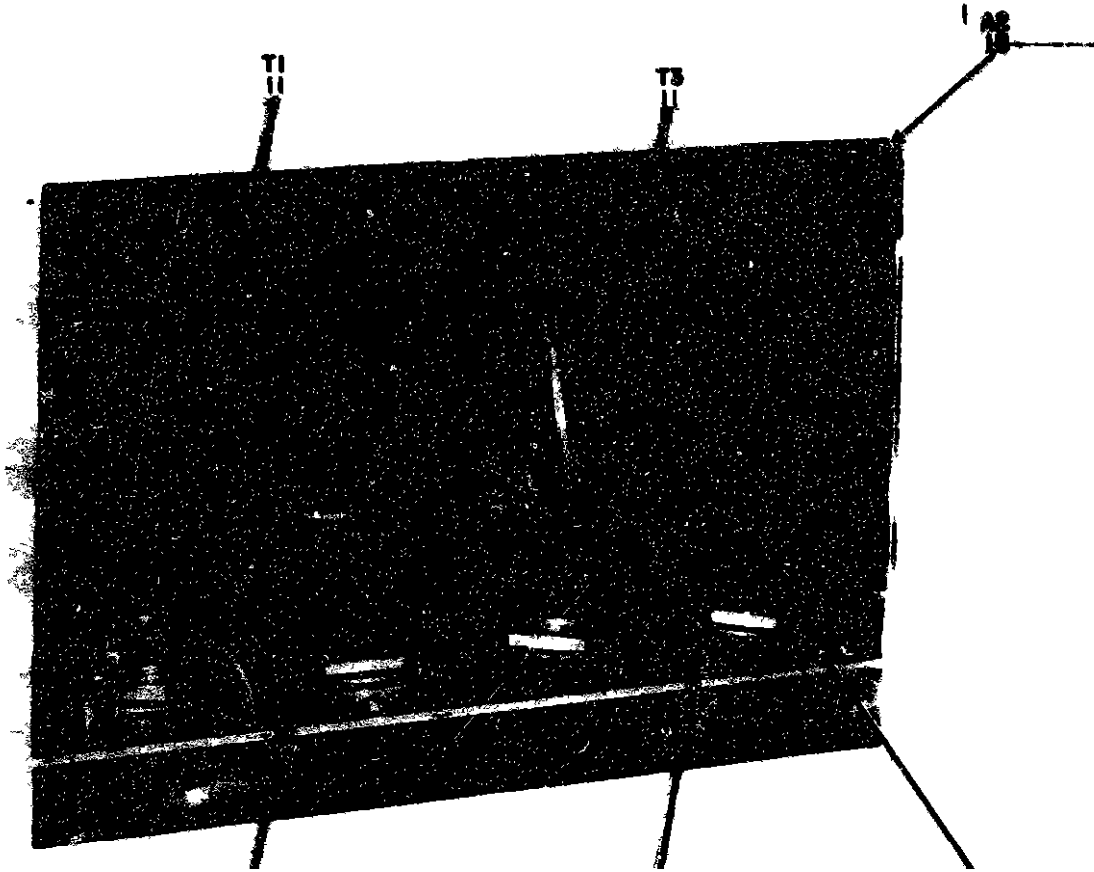
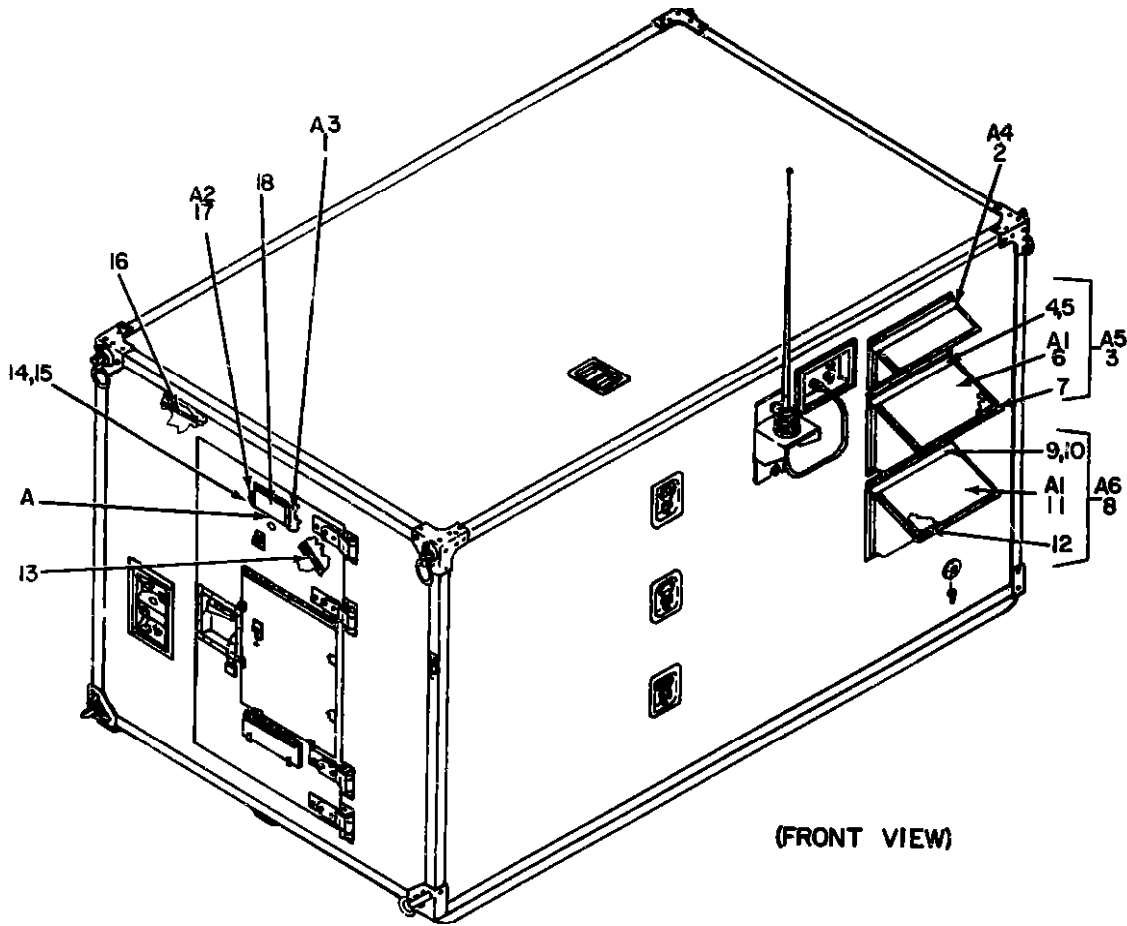

Figure 44 Power Entrance Box (2A18) Interior View (Sheet 2 of 2)

SECTION II REPAIR PARTS LIST (CONTINUED)

TM 11-5895-482-34P

(1) ILLUSTRATION		(2)	(3)	(4)	(5)	(6)	(7)	(8)
(a) FIG NO.	(b) ITEM NO.	SMR CODE	NATIONAL STOCK NUMBER	PART NUMBER	FSCN	DESCRIPTION	USABLE ON CODE	QTY INC IN UNIT
44	1	PAFZZ	5915-00-839-7587	1JX130	56289	FILTER,RADIO FREQUE	EA	0013
44	2	PAFZZ	5915-00-539-7590	10JX34	56289	FILTER,RADIO FREQUE	EA	0004
44	3	XDFZZ		8MDS37950-2	97983	ENCLOSURE ASSEMBLY	EA	0001
44	4	PAFZZ	5915-00-949-7206	8MDS38394-1	97983	FILTER,RADIO FREQUE	EA	0004
44	5	XDFZZ		VT2C2C	09022	TERMINAL,LUG	EA	0001
44	6	PAFZZ	5940-00-899-0260	M820659-9	96906	TERMINAL,LUG	EA	0008
44	7	XDFZZ		8MCS38127-1	97983	COVER,LOWE	EA	0001
44	8	PAFZZ	5305-00-851-0839	M835233-98	96906	SCREW,MACHINE	EA	0012
44	9	PAFZZ	5310-00-625-5756	M815795-812	96906	WASHER,FLAT	EA	0013
44	10	PAFZZ	5310-00-042-6759	M835338-83	96906	WASHER LOCK	EA	0013
44	11	PAFZZ	5950-00-944-8577	3CT158	93993	TRANSFORMER,CURRENT	EA	0004
44	12	XDFZZ		8MCS38128-1	97983	COVER,UPPE	EA	0001
44	13	PAFZZ	5305-01-010-5300	M835234-63	96906	SCREW,MACHINE	EA	0008
44	14	XDFZZ		M815795-808	97983	WASHER,FLAT	EA	0008
44	15	PAFZZ	5310-00-054-1831	M835338-81	96906	WASHER	EA	0008



(FRONT VIEW)

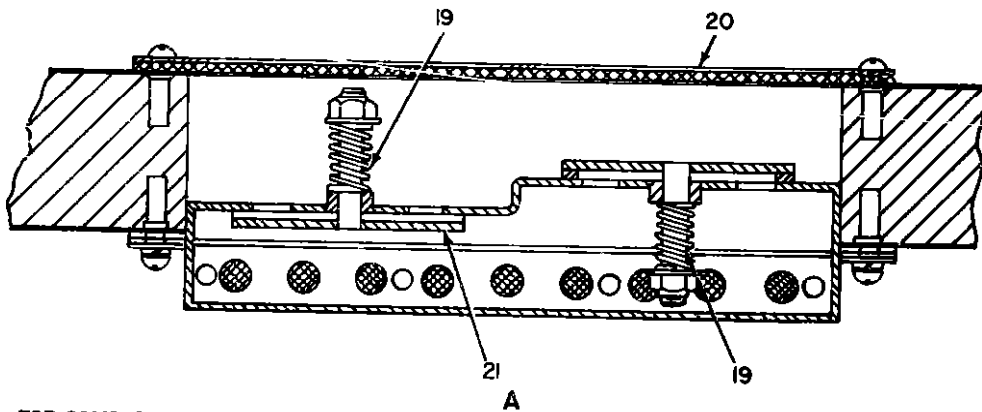

NOTE FOR COMPLETE REFERENCE DESIGNATION
PREFIX WITH 2A21

EL3AK053

Figure 45 Shelter Electrical Equipment S-280G (Modified) (2A21) (Sheet 1 of 2)

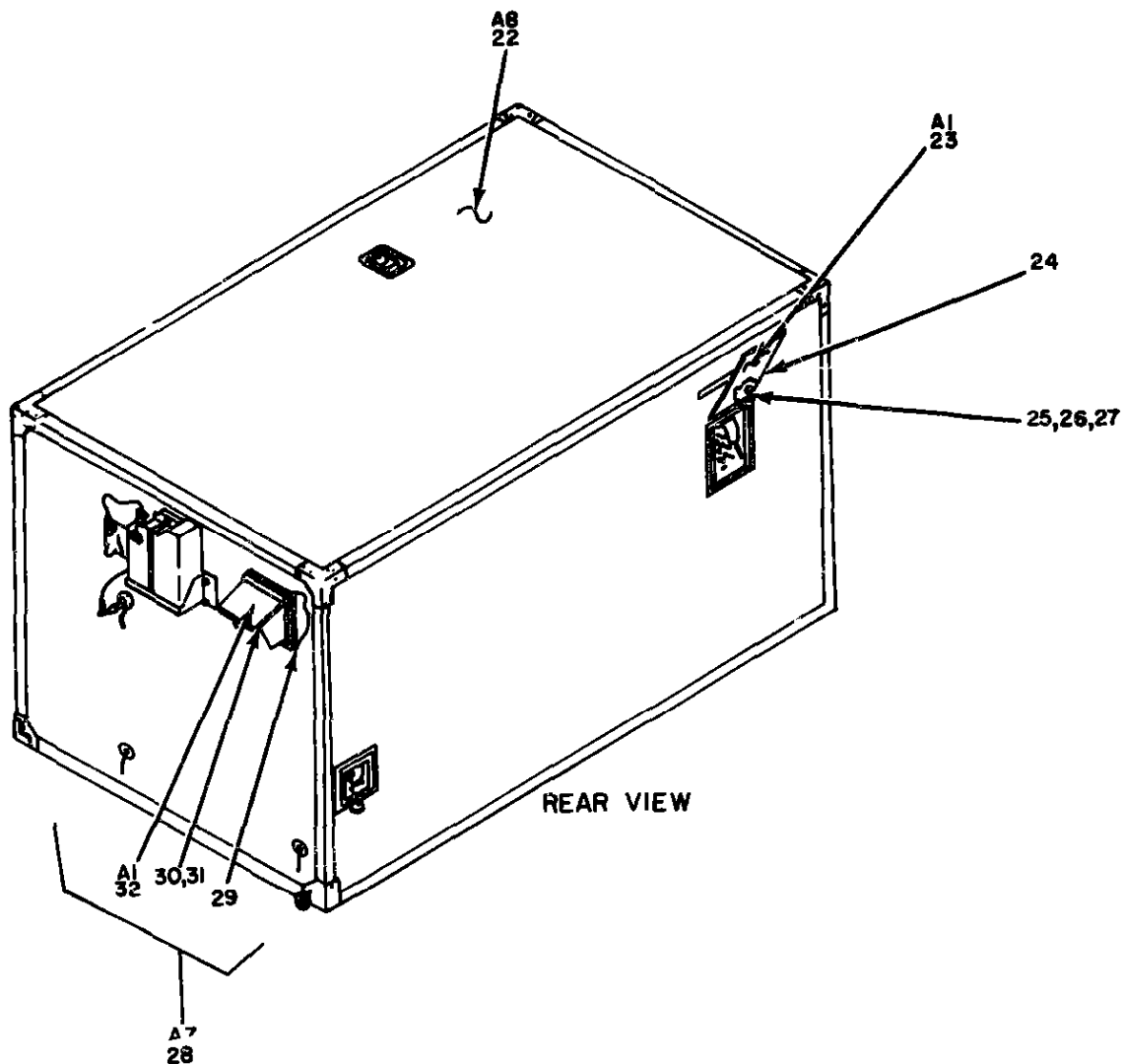

NOTE FOR COMPLETE REFERENCE DESIGNATIONS
PREFIX WITH 2A21

EL3AK054

Figure 45 Shelter Electrical Equipment S-280G (Modified) (2A21)
(Sheet 2 of 2)

SECTION II REPAIR PARTS LIST (CONTINUED)

TM 11-5895-482-34P

(1) ILLUSTRATION		(2) SMR CODE	(3) NATIONAL STOCK NUMBER	(4) PART NUMBER	(5) FSCM	(6) DESCRIPTION	(7) U/A	(8) QTY INC IN UNIT
(a) FIG NO.	(b) ITEM NO.					USABLE ON CODE		
GROUP 0111 SHELTER, ELECTRICAL EQUIPMENT B-280/G (MODIFIED) (2A21)								
45	1	XDFZZ		8MD530263-1	13175	CURTAIN, BLACKOUT	EA	0001
45	2	XDFZZ		8MD625332-1	97983	LOUVER FILTER	EA	0001
45	3	XDFZZ		8MD625333GR1	97983	LOUVER FILTER	EA	0001
45	4	PAFZZ	5310-00-596-7122	22NC5-62	72962	NUT, SELF-LOCKING, CL	EA	0020
45	5	PAFZZ	5305-00-984-6222	M835206-235	96906	SCREW, MACHINE	EA	0020
45	6	XDFZZ		8MD625312-1	97983	COVER ASSEMBLY	EA	0001
45	7	PAFZZ	5915-00-944-4390	70580	07700	CALIBRATOR, ELEVATIO	EA	0001
45	8	XDFZZ		8MD625333GR2	97983	LOUVER FILTER	EA	0001
45	9	PAFZZ	5310-00-596-7122	22NC5-62	72962	NUT, SELF-LOCKING CL	EA	0020
45	10	PAFZZ	5305-00-984-6222	M835206-235	96906	SCREW, MACHINE	EA	0020
45	11	XDFZZ		8MD625316GR2	97983	LOUVER FILTER	EA	0001
45	12	PAFZZ	5915-00-944-4390	70530	07700	CALIBRATOR, ELEVATIO	EA	0001
45	13	XDFZZ		8MD530787-1	13175	STRAP ASSEMBLY	EA	0002
45	14	PAFZZ	5310-00-208-1920	68NE040	72962	NUT SELF-LOCKING, ME	EA	0002
45	15	PAFZZ	5310-00-620-1816	M815795-714	96906	WASHER, FLAT	EA	0002
45	16	XDFZZ		5626	06190	STOP TRACK	EA	0002
45	17	PAFZZ	7230-00-080-9446	8MD530763GR1	13175	CURTAIN BLACKOUT	EA	0001
45	18	PAFZZ	6730-01-020-2826	050	23404	VIEWER, DOOR	EA	0001
45	19	PAFZZ	5360-00-945-7751	8MD530761-1	80063	SPRING, HELICAL	EA	0002
45	20	XDFZZ		8MD530770-1	13175	PLATE RETAINING	EA	0001
45	21	PAFZZ	5895-00-945-4057	8MD530762-1	80063	DISK SLIDE ROD	EA	0002
45	22	XDFDD		8MD530780-1	13175	SHELTER, ELECTRICAL	EA	0001
45	23	XDFZZ		8MD625316GR1	97983	COVER LOUVER	EA	0001
45	24	XDFZZ		8MD625309-1	97983	COVER ASSEMBLY	EA	0001
45	25	XDFZZ		M835234-65	97983	SCREW, MACHINE	EA	0016
45	26	XDFZZ		M815795-808	97983	WASHER FLAT	EA	0016
45	27	PAFZZ	5310-00-933-8120	M835330-130	96906	WASHER, LOCK	EA	0016
45	28	XDFZZ		8MD625331-1	97983	LOUVER FILTER	EA	0001
45	29	XDFZZ		8MD530326-1	13175	FILTER, AIR	EA	0001
45	30	PAFZZ	5310-00-596-7122	22NC5-62	72962	NUT SELF-LOCKING CL	EA	0012
45	31	PAFZZ	5305-00-984-6222	M835206-235	96906	SCREW, MACHINE	EA	0012
45	32	XDFZZ		8MD625318-1	97983	COVER LOUVER	EA	0001

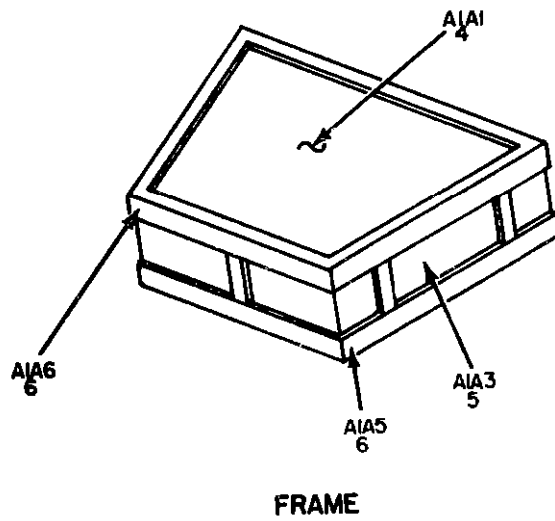
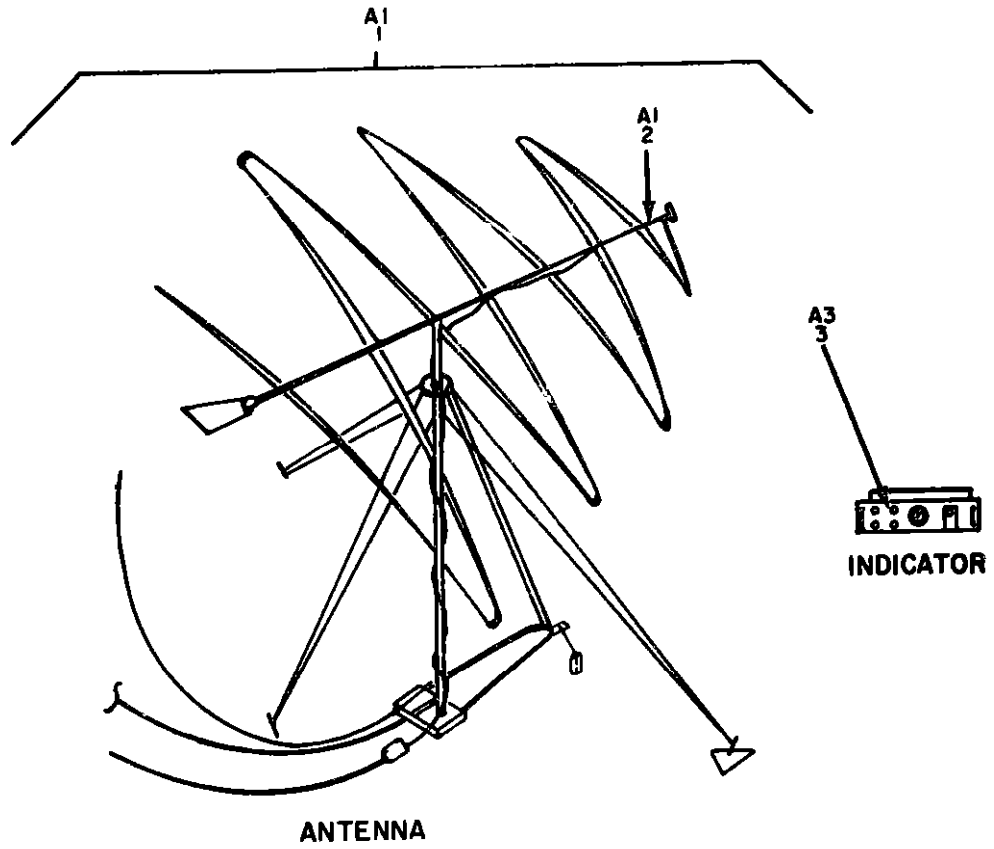

NOTE FOR COMPLETE REFERENCE DESIGNATION
PREFIX WITH 2A25 OR 2A26

EL3AK055

Figure 46 Antenna AS-1612/TSC-26 (2A25) (2A26)

SECTION II REPAIR PARTS LIST (CONTINUED)

TM 11-5895-482-34P

(1) ILLUSTRATION		(2) SMR CODE	(3) NATIONAL STOCK NUMBER	(4) PART NUMBER	(5) FSCM	(6) DESCRIPTION	(7) USABLE ON CODE	(8) QTY INC IN UNIT
(a) FIG NO.	(b) ITEM NO.							
						GROUP 0113 ANTENNA AS-1612/TSC-26 (2A25, 2A26)		
46	1	PAFFF	5985-00-988-3136	8MC537578-1	97983	ANTENNA		EA 0001
46	2	XDFFF		522-5221-031	95104	ANTENNA		EA 0001
46	3	XDFZZ		8ND336389-1	97983	CONTRQL-INDICATOR		EA 0001
46	4	PAFFF	5895-00-949-6922	515-5266-007	95104	A-FRAME		EA 0001
46	5	PAFZZ	5895-00-949-6921	515-5266-008	95104	A-FRAME		EA 0001
46	6	PAFZZ	5895-00-945-0025	515-5316-005	95104	A FRAME		EA 0002

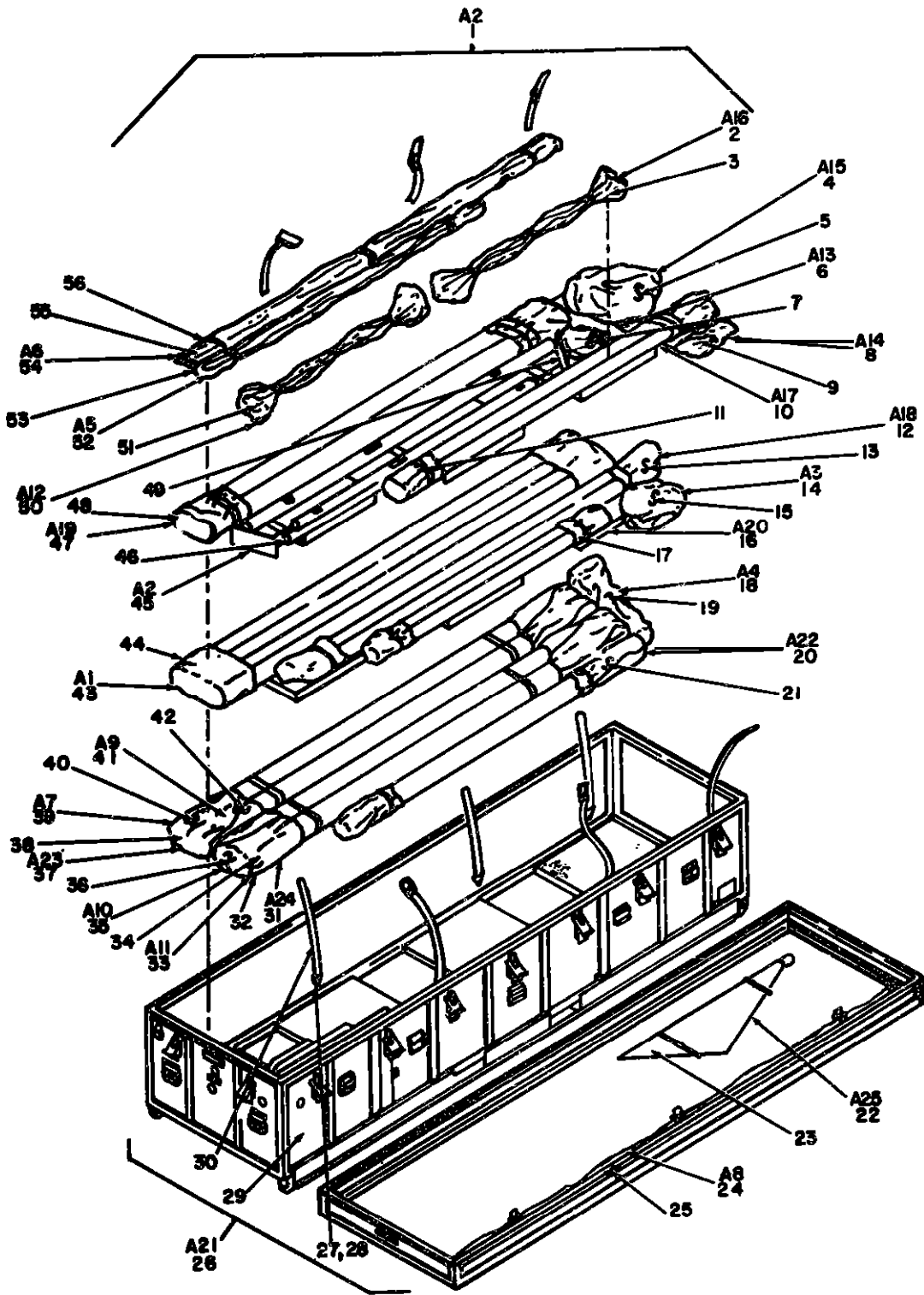

NOTE FOR COMPLETE REFERENCE DESIGNATIONS
PREFIX WITH 2A25

ELSAKO56

Figure 47. Antenna AS-1612/TSC-26 (2A25) (2A26), Antenna Transit Case

SECTION II REPAIR PARTS LIST (CONTINUED)

TM 11-5895-482-34P

(1) ILLUSTRATION		(2)	(3)	(4)	(5)	(6)	(7)	(8)
(a) FIG NO.	(b) ITEM NO.	SMR CODE	NATIONAL STOCK NUMBER	PART NUMBER	FSCM	DESCRIPTION	USABLE ON CODE	QTY INC IN UNIT
47	1	XDFZZ		8M0625777-1	97983	ANTENNA TRANSITCASE		EA 0001
47	2	XDFFF		8MCS38320-1	97983	BAG, STORAGE		EA 0001
47	3	XDFZZ		8MCS38320-5	97983	BAG		EA 0001
47	4	XDFFF		8MCS38319-1	97983	BAG, STORAGE		EA 0001
47	5	XDFZZ		8MCS38319-5	97983	BAG, STORAGE		EA 0001
47	6	XDFFF		8MCS38317-1	97983	BAG, STORAGE		EA 0001
47	7	XDFZZ		8MCS38317-5	97983	BAG		EA 0001
47	8	XDFFF		8MCS38318-1	97983	BAG, STORAGE		EA 0001
47	9	XDFZZ		8MCS38318-5	97983	BAG		EA 0001
47	10	XDFFF		8MCS38330-1	97983	BOOM SECTION		EA 0001
47	11	XDFZZ		8MCS38330-5	97983	COVER PROTECTIVE		EA 0002
47	12	XDFFF		8MCS38330-3	97983	BOOM SECTION		EA 0001
47	13	XDFZZ		8MCS38330-7	97983	COVER PROTECTIVE		EA 0002
47	14	XDFFF		8MCS37646-1	97983	BAG STORAGE		EA 0001
47	15	XDFZZ		8MCS37646-5	97983	BAG		EA 0001
47	16	XDFZZ		8MCS38336-3	97983	BOOM SECTION		EA 0001
47	17	XDFZZ		8MCS38336-7	97983	COVER, PROTECTIVE		EA 0002
47	18	XDFFF		8MCS37648-1	97983	BAG STORAGE		EA 0001
47	19	XDFZZ		8MCS37648-5	97983	BAG		EA 0001
47	20	XDFZZ		8MCS37653-1	97983	MAST SECTION		EA 0001
47	21	XDFZZ		8MCS37653-5	97983	COVER PROTECTIVE		EA 0001
47	22	XDFZZ		8MCS37654-1	97983	VANE ANTENNA		EA 0001
47	23	XDFZZ		8MCS37654-5	97983	COVER PROTECTIVE		EA 0001
47	24	XDFFF		8MCS37660-1	97983	BAG STORAGE		EA 0001
47	25	XDFZZ		8MCS37660-5	97983	BAG		EA 0001
47	26	XDFZZ		8M0625270-1	97983	CASE TRANSIT		EA 0001
47	27	PAPZZ	5310-00-818-8962	22NKT02	97983	NUT SELF-LOCKING, CA		EA 0014
47	28	PAPZZ	5305-00-071-1322	MS51960-65	96906	SCREW, MACHINE		EA 0014
47	29	XDFZZ		8M0625280-1	97983	CASE, TRANSIT		EA 0001
47	30	XDFZZ		505	70474	LOOP STRAP		EA 0007
47	31	XDFZZ		8MCS38332-1	97983	MAST SECTION		EA 0001
47	32	XDFZZ		8MCS38332-5	97983	COVER PROTECTIVE		EA 0001
47	33	XDFFF		8MCS37663-1	97983	BAG, STORAGE		EA 0001
47	34	XDFZZ		8MCS37663-5	97983	BAG		EA 0001
47	35	XDFFF		8MCS37662-1	97983	BAG, STORAGE		EA 0001
47	36	XDFZZ		8MCS37662-5	97983	BAG		EA 0001
47	37	XDFZZ		8MCS38327-1	97983	MAST SECTION		EA 0001
47	38	XDFZZ		8MCS38327-5	97983	COVER, PROTECTIVE		EA 0002
47	39	XDFFF		8MCS37659-1	97983	BAG STORAGE		EA 0001
47	40	XDFZZ		8MCS37659-5	97983	BAG		EA 0001

SECTION II REPAIR PARTS LIST (CONTINUED)

TM 11-5895-482-34P

(1) ILLUSTRATION		(2)	(3)	(4)	(5)	(6)	(7)	(8)
(a) FIG NO	(b) ITEM NO	SMR CODE	NATIONAL STOCK NUMBER	PART NUMBER	FSCM	DESCRIPTION	USABLE ON CODE	QTY INC IN UNIT
47	81	XDFFF		8MC537661-1	97983	BAG, STOWAGE		EA 0001
47	42	XDFZ3		8MC537661-3	97983	BAG		EA 0001
47	43	XDFZ2		8MC537659-1	97983	A FRAME, ANTENNA, STD		EA 0001
47	44	XDFZ2		8MC537650-3	97983	COVER, PROTECTIVE		EA 0001
47	45	XDDZZ		8MC537675-1	97983	ANTENNA CARRIER ASS		EA 0001
47	46	XDDZZ		8MD537724-1	97983	CARRIER, ANTENNA		EA 0001
47	47	XDFFF		8MC538336-1	97983	BOOM SECTION ET		EA 0001
47	48	XDFZ2		8MC538336-3	97983	COVER, PROTECTIVE		EA 0002
47	49	XDDZZ		8MD537724-2	97983	CARRIER, ANTENNA		EA 0001
47	50	XDFFF		8MC538310-1	97983	BAG, STOWAGE		EA 0001
47	51	XDFZ2		8MC538310-3	97983	BAG		EA 0001
47	52	XDFFF		8MC537657-1	97983	BAG, STOWAGE		EA 0001
47	53	XDFZ2		8MC537657-3	97983	BAG		EA 0001
47	54	XDFFF		8MC537658-1	97983	BAG, STOWAGE		EA 0001
47	55	XDFZ2		8MC537658-3	97983	BAG		EA 0001
47	56	PAPZZ	5340-00-153-2582	1080-22-6	17205	STRAP, WEBBING		EA 0002

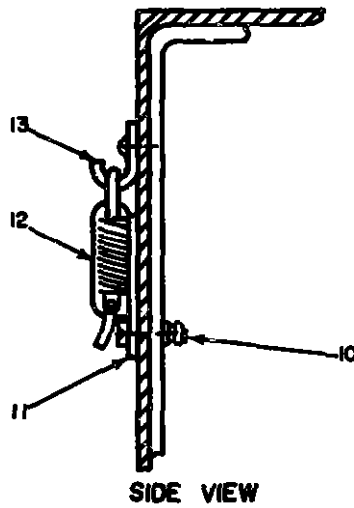
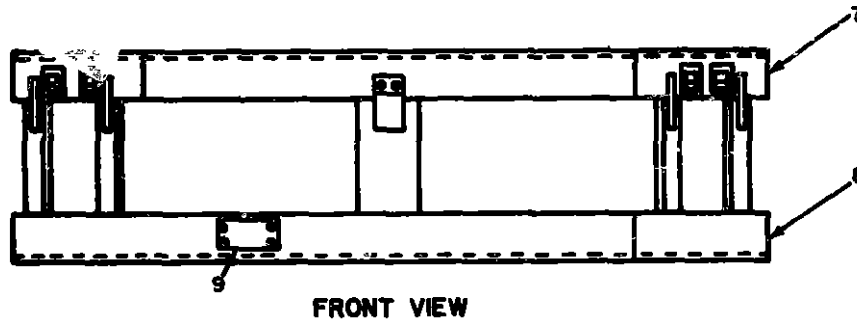
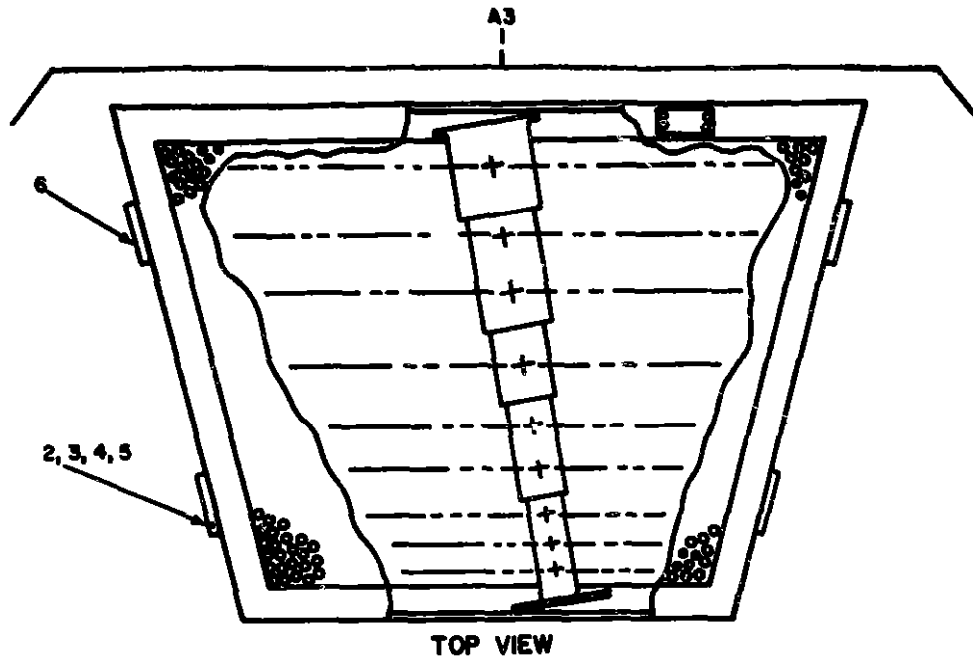

NOTE: FOR COMPLETE REFERENCE DESIGNATION
PREFIX WITH 2A25 OR 2A26

EL3AK057

Figure 48. Antenna AS-1612/TSC-26 (2A25) (2A26), Frame Assembly.

SECTION II REPAIR PARTS LIST (CONTINUED)

TM 11-5895-482-34P

(1) ILLUSTRATION		(2)	(3)	(4)	(5)	(6)	(7)	(8)
(a) FIG NO.	(b) ITEM NO.	3MR CODE	NATIONAL STOCK NUMBER	PART NUMBER	FSCN	DESCRIPTION	USABLE QM CODE	QTY INC IN UNIT
48	1	XDFZZ		8NC537673-1	97983	PROTECTIVE FRAME		EA 0001
48	2	PAFZZ	5310-00-270-8810	8035650-100	96986	WASHER		EA 0045
48	3	PAFZZ	5305-00-247-1325	8035234-65	96986	SCREEN MACHINE PAN H		EA 0024
48	4	PAFZZ	5310-00-619-1148	8015795-000	96986	WASHER, PLAT		EA 0045
48	5	PAFZZ	5310-00-854-1831	8035330-01	96986	WASHER		EA 0045
48	6	XDFZZ		8994588302-276	98003	HANDLE, BAIL		EA 0004
48	7	XDFZZ		8ND537727-1	80063	COVER		EA 0001
48	8	XDFZZ		8ND537726-1	80063	BASE		EA 0001
48	9	XDFZZ		8MC523308-1	80063	PLATE, IDENT		EA 0002
48	10	PAFZZ	5935-00-665-6543	8035234-67	96986	ADAPTER, CONNECTOR		EA 0021
48	11	PAFZZ	5820-00-511-5740	8CD20651-1	80063	RETAINER, CATCH		EA 0007
48	12	PAFZZ	5340-00-543-4091	8CD20649	80063	CATCH, CLAMPING		EA 0007
48	13	PAFZZ	5340-00-502-3934	8CD20650-25	80063	STRIKE, CATCH		EA 0007

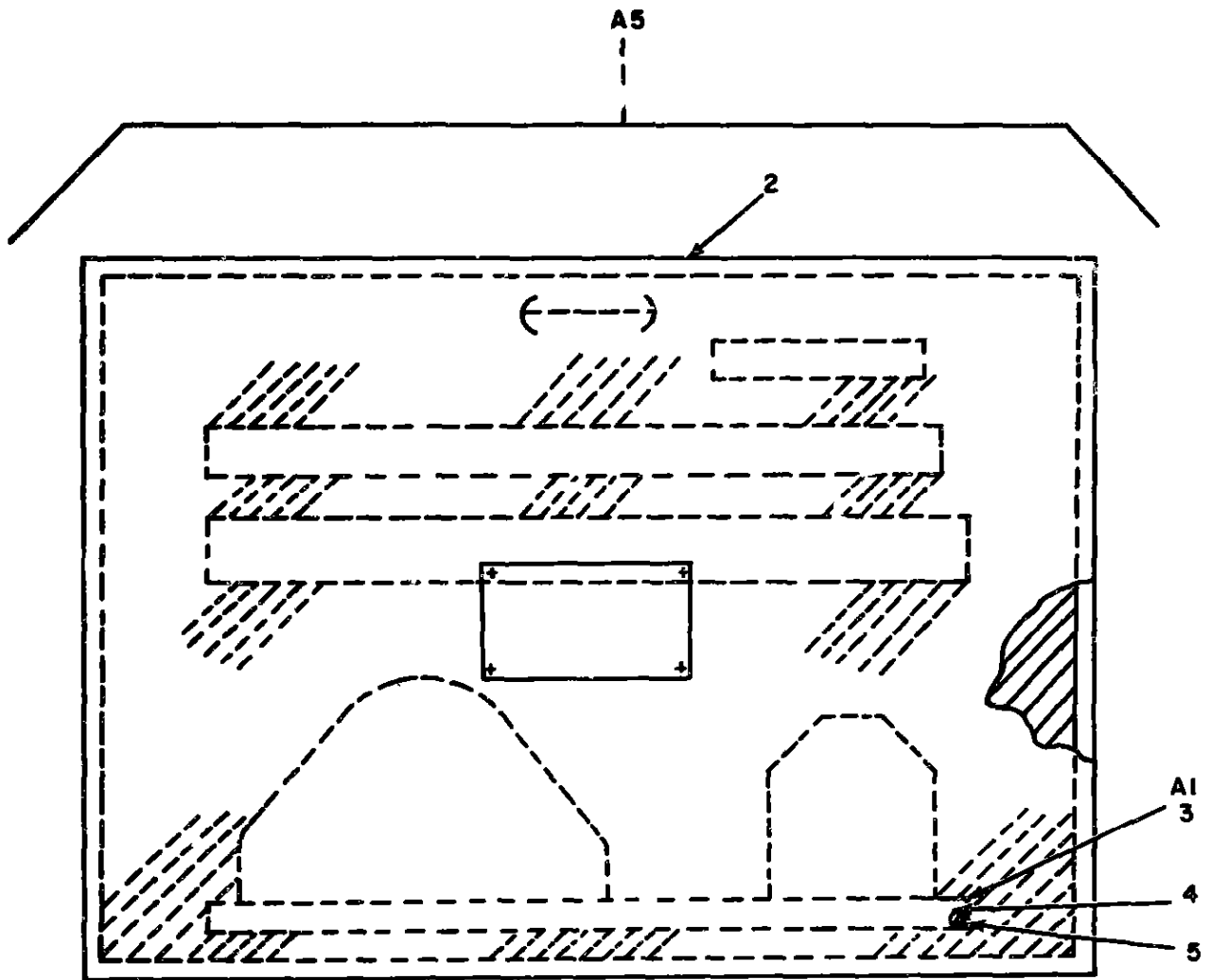

**NOTE FOR COMPLETE REFERENCE DESIGNATION
PREFIX WITH 2A25 OR 2A26.**

EL3AK058

Figure 49 Antenna AS-1612/TSC-26 (2A25) (2A26), Transit Case (A5)

SECTION II REPAIR PARTS LIST (CONTINUED)

TM 11-5895-482-34P

(1) ILLUSTRATION		(2)	(3)	(4)	(5)	(6)	(7)	(8)
(a) FIG NO.	(b) ITEM NO.	S&R CODE	NATIONAL STOCK NUMBER	PART NUMBER	FSCN	DESCRIPTION	USABLE ON CODE	QTY INC IN UNIT
49	1	KDFZZ		BKC537683-1	97983	TRANSIT CASE		EA 0001
49	2	KDFZZ		6MC538650-1	97983	CASE, THEODOLITE		EA 0001
49	3	ZDFHD		6MO537682-1	97983	BOARD ASSEMBLY		EA 0001
49	4	KDFZZ		6MO537682-5	97983	BOARD		EA 0001
49	5	KDFZZ		21-48618-18	94222	INSERT, SCREW TMD		EA 0012

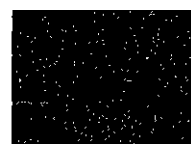

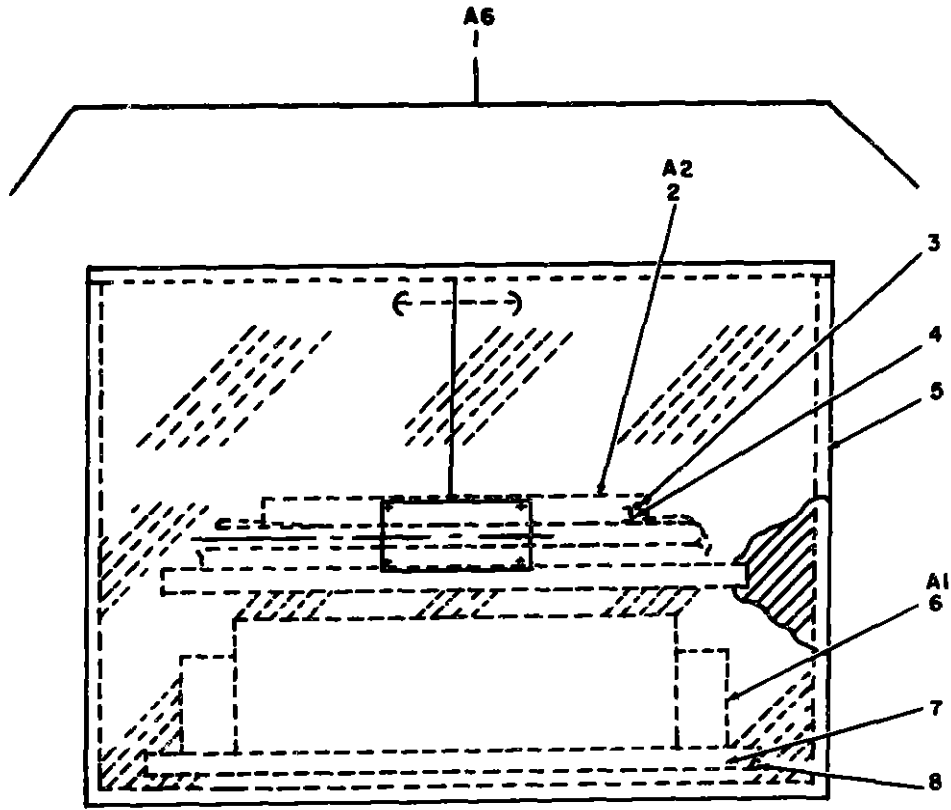

NOTE FOR COMPLETE REFERENCE DESIGNATION
PREFIX WITH 2A25

EL3AK059

Figure 50 Antenna AS-1612/TSC-26 (2A25) (2A26). Transit Case (A6)

SECTION II REPAIR PARTS LIST (CONTINUED)

TM 11-5895-482-34P

6) ILLUSTRATION		7) PART CODE	8) NATIONAL STOCK NUMBER	9) PART NUMBER	10) FCMS	11) DESCRIPTION	12) USABLE ON CODE	13) U/A	14) QTY INC IN UNIT
80	1	KDF22		SMB837685-1	9793	TRANSIT CASE		EA	0001
80	2	KDF22		SM3837684-1	9793	INDUCTOR ASSEMBLY		EA	0001
80	3	KDF22		21-48415-18	9422	INSERT, SCREW TND		EA	0006
80	4	KDF22		SMB837684-5	9793	BOARD		EA	0001
80	5	KDF22		SMC858678-1	9793	CASE, THERMOLITE		EA	0001
80	6	KDF10		SMB537678-1	9793	BOARD ASSEMBLY		EA	0001
80	7	KDF22		SMB837678-5	9793	BOARD		EA	0001
80	8	KDF22		21-48618-18	9422	INSERT, SCREW TND		EA	0012

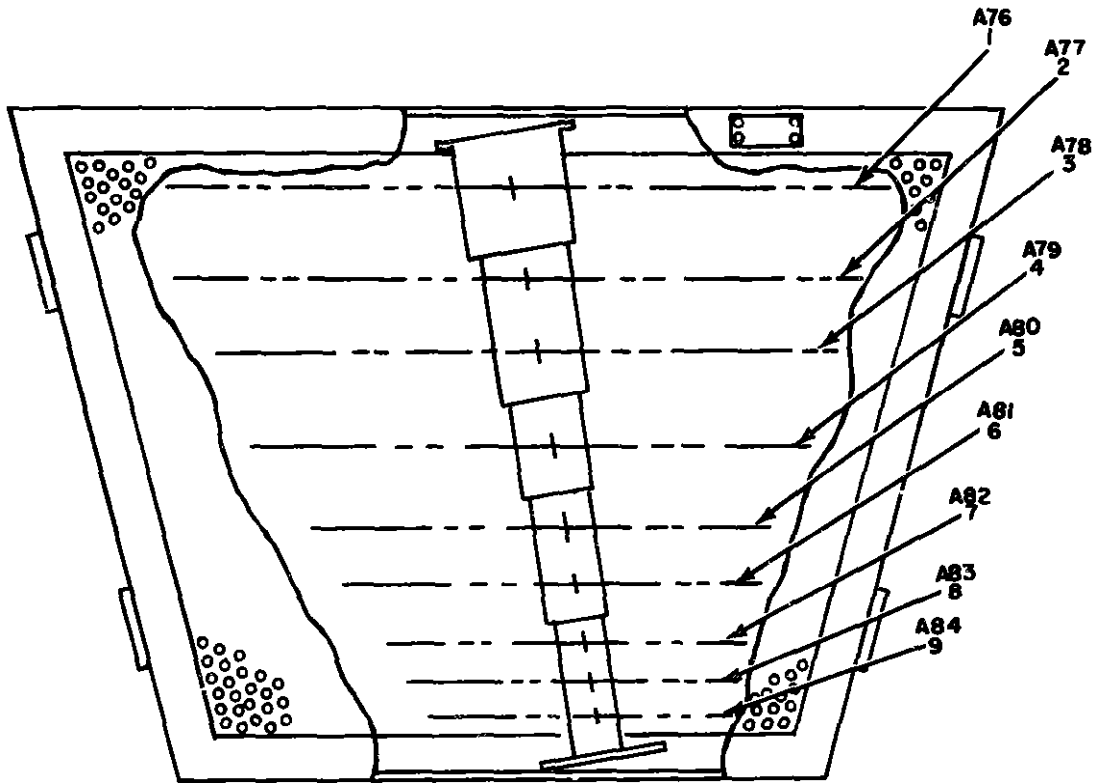

ITEM LISTED,
BUT NOT SHOWN

REF DES	ITEM NO
A72	10
A73	11
A74	12
A75	13

NOTE FOR COMPLETE REFERENCE DESIGNATION
PREFIX WITH 2A25A1A1

EL3AK060

Figure 51 Antenna AS-1612/TSC-26 (2A25) (2A26) Retainer Assembly

SECTION II REPAIR PARTS LIST (CONTINUED)

TM 11-5895-482-34P

(1) ILLUSTRATION		(2)	(3)	(4)	(5)	(6) DESCRIPTION	(7) USABLE ON CODE	(8) QTY INC IN UNIT
(a) FIG NO.	(b) ITEM NO.	SMP CODE	NATIONAL STOCK NUMBER	PART NUMBER	FSCM		U/M	
51	1	PAFZZ	5895-00-947-3293	515-5252-002	95104	RETAINER ASSEMBLY	EA	0001
51	2	PAFZZ	5895-00-945-0027	515-5252-003	95104	RETAINER ASSEMBLY	EA	0001
51	3	PAFZZ	5895-0-945-0066	515-5271-001	95104	RETAINER ASSEMBLY	EA	0001
51	4	PAFZZ	5893-00-945-0067	515-5271-002	95104	RETAINER ASSEMBLY	EA	0001
51	5	XDFZZ		515-5271-003	95104	RETAINER ASSEMBLY	EA	0001
51	6	PAFFF	5895-00-947-6504	515-5272-001	95104	RETAINER ASSEMBLY	EA	0001
51	7	PAFZZ	5895-00-945-0069	515-5272-002	95104	RETAINER ASSEMBLY	EA	0001
51	8	PAFZZ	5895-00-945-0070	515-5272-003	95104	RETAINER ASSEMBLY	EA	0001
51	9	PAFZZ	5895-00-947-6508	515-5273-001	95104	RETAINER ASSEMBLY	EA	0001
51	10	PAFFF	5895-00-949-7430	515-5250-001	95104	RETAINER ASSEMBLY	EA	0001
51	11	PAFZZ	5895-00-945-0024	515-5250-002	95104	RETAINER ASSEMBLY	EA	0001
51	12	PAFZZ	5895-00-945-0026	515-5250-003	95104	RETAINER ASSEMBLY	EA	0001
51	13	PAFZZ	5895-00-945-0028	515-5252-001	95104	RETAINER ASSEMBLY	EA	0001

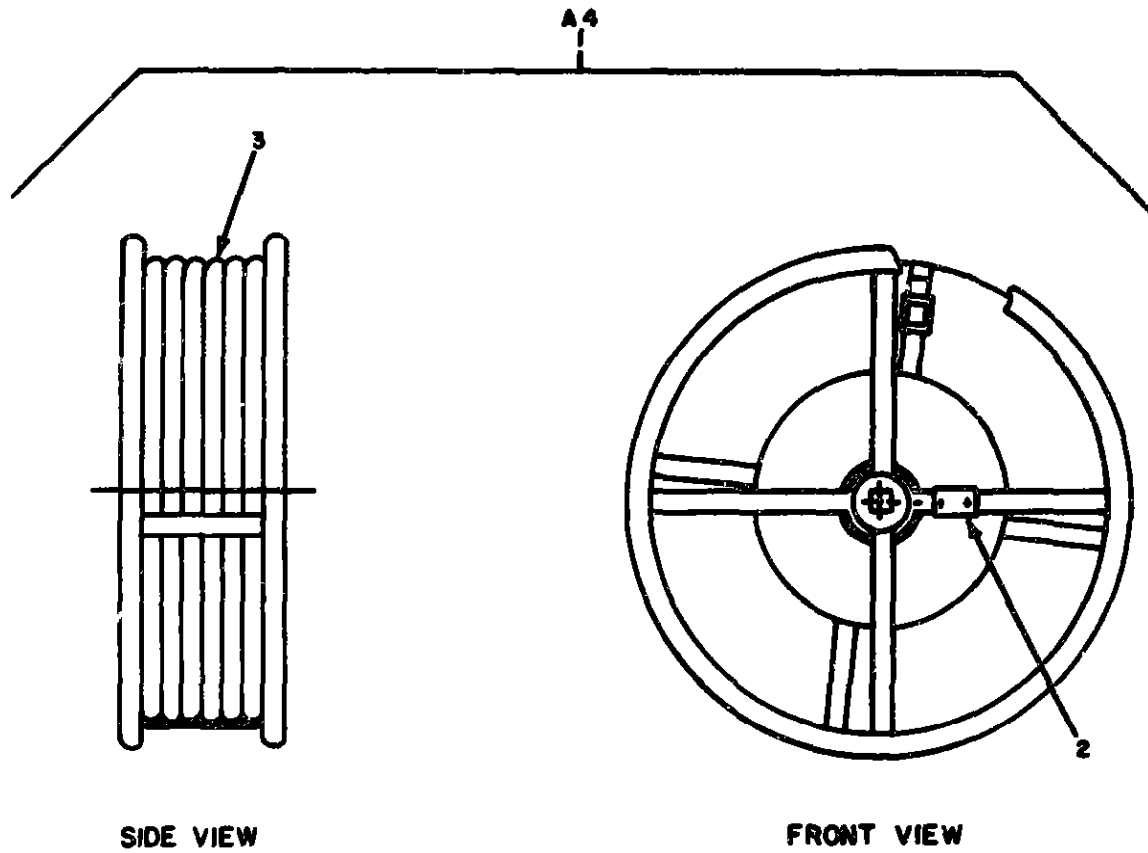

NOTE FOR COMPLETE REFERENCE DESIGNATION
PREFIX WITH 2A25

EL3AK061

Figure 52. Antenna AS-1612/TSC-26 (2A25). (2A26) Reel. Case

SECTION III REPAIR PARTS LIST (CONTINUED)

TM 11-5895-482-34P

(1) ILLUSTRATION		(2)	(3)	(4)	(5)	(6)
(a) FIG NO.	(b) ITEM NO.	SMR CODE	NATIONAL STOCK NUMBER	PART NUMBER	FSCN	DESCRIPTION
92	1	XDFZZ		BMC537649-1	9795	REEL,CABLE
92	2	XDFZZ		SMC538338-1	9700	PLATE,IDENT
92	3	XDFZZ		MP176-4C	9200	REEL,CABLE

135/(136 BLANK)

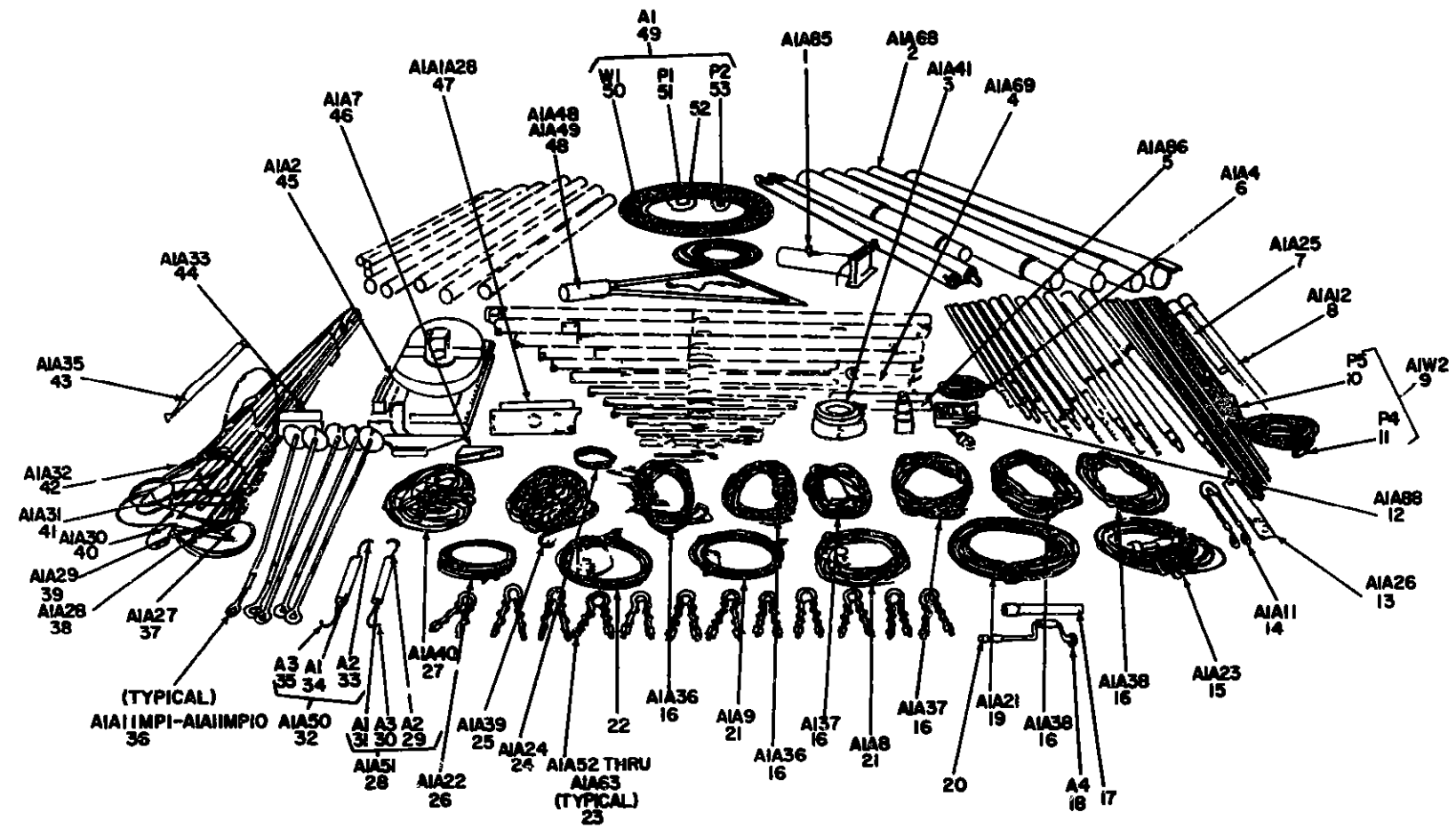

NOTE FOR COMPLETE REFERENCE DESIGNATION PREFIX WITH 2A25A1

EL 3AK062

Figure 53 Antenna (2A25A1) (Sheet 1 of 2)

REF DES	ITEM NO.	REF DES.	ITEM NO	REF DES	ITEM NO	REF DES	ITEM NO
A27C1	54	A30C1	60	A33J1	66	A65	71
A27C2	55	A30C2	61	A33W1	67	A66	71
A28C1	56	A31C1	62	A33W2	68	A67	72
A28C2	57	A31C2	63	A34	69	A69A1A2A1	73
A29C1	58	A32C1	64	A41A1	70	A69A1A2A2	73
A29C2	59	A32C2	65	A64	71		

NOTE FOR COMPLETE REFERENCE DESIGNATION
PREFIX WITH 2A25A1A1

EL3AK063

Figure 53 Antenna (2A25A1) (Sheet 2 of 2)

SECTION II REPAIR PARTS LIST (CONTINUED)

TM 11-5895-482-34P

(1) ILLUSTRATION		(2) SMR CODE	(3) NATIONAL STOCK NUMBER	(4) PART NUMBER	(5) FSCM	(6) DESCRIPTION USABLE ON CODE	(7) U/M	(8) QTY INC IN UNIT
(a) FIG NO.	(b) ITEM NO.							
GROUP 011301 ANTENNA (2A25A1)								
93	1	XDFZZ		515-5310-001	95104	SUPPORT ASSEMBLY	EA	0001
93	2	PAFZZ	5895-00-944-9804	515-5334-000	95104	MAST SECTION	EA	0001
93	3	PAFZZ	5975-00-944-8197	515-5351-001	95104	GUY	EA	0001
93	4	XDFFF		515-5403-002	95104	POWER TOOL	EA	0001
93	5	PAFZZ	4818-00-103-9425	515-5275-001	95104	TENSION ASSEMBLY	EA	0001
93	6	PAFZZ	5930-00-944-9813	515-5263-001	95104	SWITCH REMOTE	EA	0001
93	7	PAFZZ	6625-00-945-8175	515-5456-003	13499	COUNTER BALANCE	EA	0001
93	8	PAFZZ	5895-00-949-7371	515-5461-004	95104	ARM COUNTER BALANCE	EA	0001
93	9	XDOZZ		515-5366-003	95104	CABLE ASBY, POME	EA	0001
93	10	PAOZZ	5935-00-948-5527	WR01-20-1007	71468	CONNECTOR, PLUG, ELEC	EA	0001
93	11	PAOZZ	5935-00-890-4287	WR06-20-10P7	71468	CONNECTOR, PLUG, ELEC	EA	0001
93	12	XDFZZ		515-5353-002	95104	WINCH, ANTENNA	EA	0001
93	13	XDFZZ		764-9014-006	95104	DRIVE, RATCHET	EA	0001
93	14	PAFZZ	5985-00-890-2730	764-9002-001	95104	ANCHOR KIT	EA	0001
93	15	XDOZZ		515-5290-001	95104	CABLE, SAFETY	EA	0001
93	16	XDFZZ		764-9003-001	95104	GUY, ANTENNA	EA	0003
92	17	PAFZZ	5130-00-142-5323	P816	39719	SOCKET, SOCKET WRENCH	EA	0001
93	18	XAFZZ		3ND530612-1	97903	POWER TOOL	EA	0001
93	19	PAOZZ	4010-00-104-8918	515-5270-001	95104	CABLE ASSEMBLY TENS	EA	0001
93	20	PAFZZ	5950-00-645-0859	815	80223	TRANSFORMER, AUDIO F	EA	0001
93	21	XDFZZ		515-5345-001	95104	ADJUSTER, GUY	EA	0003
93	22	PAFZZ	4030-00-804-1259	8P4337-5	96603	GUY, ADJUSTER ASSEMB	EA	0001
93	23	PAFZZ	5895-00-890-0435	515-5259-001	13499	JUMPER ELEMENT	EA	0012
93	24	XDOZZ		51553001001	95104	CHAIN, LOCATING	EA	0001
93	25	XDFZZ		515-5347-001	95104	GUY ASSEMBLY, HOIST	EA	0001
93	26	XDOZZ		515-5338-001	95104	CABLE, RELEASE	EA	0001
93	27	XDFZZ		3231-3-16	79577	THIMBLE, ROPE	EA	0001
93	28	XDFFF		515-5373-004	95104	INDUCTOR ASSEMBLY	EA	0001
93	29	XDFZZ		515-5382-001	95104	LEAD	EA	0001
93	30	PAFZZ	5995-00-947-6476	515-5455-001	95104	LEAD, ELECTRICAL	EA	0001
93	31	PAFZZ	5850-00-949-7437	515-5253-005	95104	INDUCTOR	EA	0001
93	32	XDFFF		515-5373-003	95104	INDUCTOR ASSEMBLY	EA	0001
92	33	XDFZZ		515-5382-001	95104	LEAD	EA	0001
93	34	PAFZZ	5950-00-949-7933	515-5253-004	95104	INDUCTOR	EA	0001
93	35	PAFZZ	5995-00-947-4674	515-5455-001	95104	LEAD ELECTRICAL	EA	0001
93	36	XDFZZ		J6524AN	74999	ROD, ANCHOR	EA	0010
93	37	PAFZZ	5895-00-949-7245	515-5469-001	95104	FEEDLINE	EA	0001
93	38	PAFZZ	5895-00-944-9802	515-5469-002	13499	ANTENNA SUBASSEMBLY	EA	0001

SECTION II REPAIR PARTS LIST (CONTINUED)

TM 11-5895-482-34P

(1) ILLUSTRATION		(2)	(3)	(4)	(5)	(6)	(7)	(8)
(a) FIG NO.	(b) ITEM NO.	SMR CODE	NATIONAL STOCK NUMBER	PART NUMBER	FSCM	DESCRIPTION	U/M	QTY INC IN UNTY
						USABLE ON CODE		
93	39	PAFZZ	5895-00-904-9801	515-546*-003	13499	FEEDLINE	EA	0001
93	40	PAFZZ	5895-00-949-6953	515-5469-004	95104	FEED LINE	EA	0001
93	41	PAFZZ	5895-00-949-7022	515-5469-005	95104	FEEDLINE	EA	0001
93	42	PAFZZ	5895-00-949-7192	515-5469-004	95104	FEEDLINE	EA	0001
93	43	XDFZZ		766-2402-001	95104	GROUND STAKE	EA	0001
93	44	XDFZZ		515-5357-002	95104	FEEDTIP ASSEMBLY	EA	0001
93	45	PAFPD	5895-00-949-9003	515-5268-001	95104	DRIVE, ANTENNA	EA	0001
93	46	PAFZZ	5895-00-949-7256	515-5358-005	95104	ADAPTER ANCHOR	EA	0001
93	47	XDOFF		C-8758/TSC-26	89058	CONTROL-INDICATOR	EA	0001
93	48	XDOFD		766-9005-001	95104	GUY ROPE ASSEMBL	EA	0002
93	49	XDFHD		766-9010-001	95104	CABLE ASSEMBLY	EA	0001
93	50	PAFZZ	6145-00-577-8113	RG21AU	80058	CABLE RADIO	EA	0001
93	51	XDFZZ		UG1392U	81349	CONNECTOR PLU	EA	0001
93	52	PAFZZ	5935-00-947-8559	1510B3	92180	COVER ELECTRICAL CO	EA	0001
93	53	XDFZZ		515-5256-001	95104	CONNECTOR PLU	EA	0001
93	54	XDFZZ		515-5425-001	95104	CAPACITOR	EA	0001
93	55	XDFZZ		515-5425-003	95104	CAPACITOR	EA	0001
93	56	XDFZZ		515-5425-002	95104	CAPAC TOR	EA	0001
93	57	XDFZZ		515-5425-004	95104	CAPACITOR	EA	0001
93	58	XDFZZ		515-5425-005	95104	CAPACITOR	EA	0001
93	59	XDFZZ		515-5425-007	95104	CAPACITOR	EA	0001
93	60	XDFZZ		515-5425-004	95104	CAPACITOR	EA	0001
93	61	XDFZZ		515-5425-008	95104	CAPACITOR	EA	0001
93	62	XDFZZ		515-5425-009	95104	CAPACITOR	EA	0001
93	63	XDFZZ		515-5425-011	95104	CAPACITOR	EA	0001
93	64	XDFZZ		515-5425-010	95104	CAPACITOR	EA	0001
93	65	XDFZZ		1A1202C	95104	CONNECTOR, MULT FL	EA	0001
93	66	PAFZZ	5935-00-944-4573	14-50 1	05209	CONNECTOR RECEPTAC	EA	0001
93	67	PAFZZ	5995-00-945-0050	515-5455-003	13499	LEAD, ELECTRICAL	EA	0001
93	68	XDFZZ		515-5455-004	95104	LEAD	EA	0001
93	69	XDFZZ		515-5458-001	95104	FRAME, BASE	EA	0001
93	70	XDFZZ		515-5324-002	95104	RACE, BEARING, INNER	EA	0001
93	71	PAFZZ	5895-00-944-9805	515-5299-004	95104	MAST SECTION	EA	0003
93	72	XDFZZ		515-5343-009	95104	MAST SECTION	EA	0001
93	73	XDDZZ		515-5430-011	95104	COVER	EA	0002

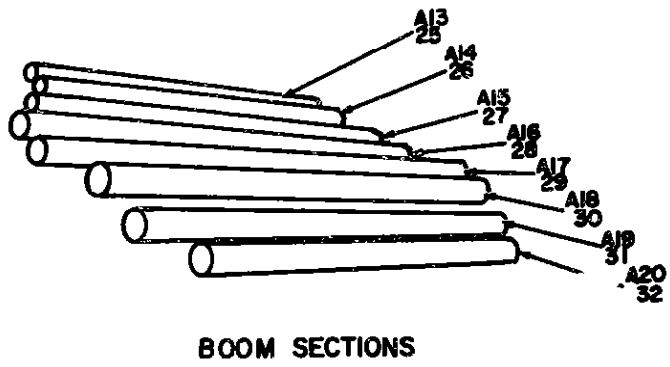
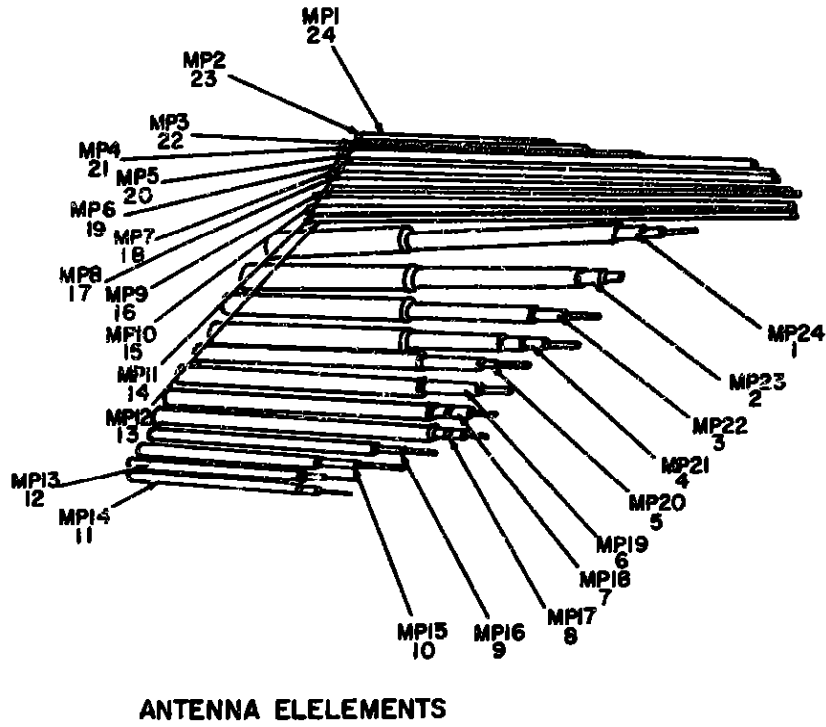

**NOTE FOR COMPLETE REFERENCE DESIGNATION
PREFIX WITH 2A25A1A1**

EL3AK064

Figure 54 Antenna (2A25A1) Elements and Boom Sections

SECTION II REPAIR PARTS LIST (CONTINUED)

TM 11-5895-482-34P

(1) ILLUSTRATION		(2) SMR CODE	(3) NATIONAL STOCK NUMBER	(4) PART NUMBER	(5) FSCM	(6) DESCRIPTION USABLE ON CODE	(7) U/M	(8) QTY INC U UNIT
(a) FIG NO.	(b) ITEM NO.							
54	1	PAFZZ	5895-00-949-6905	515-5267-002	95104	ANTENNA ELEMENT	EA	0001
54	2	PAFZZ	5895-00-949-6898	515-5199-002	95104	ANTENNA ELEMENT	EA	0001
54	3	PAFZZ	5895-00-949-6893	515-5199-001	13499	ANTENNA ELEMENT	EA	0001
54	4	PAFZZ	5895-00-930-3431	515-5195-002	95104	ANTENNA ELEMENT	EA	0001
54	5	PAFZZ	5895-00-949-6768	515-5195-001	95104	ANTENNA ELEMENT	EA	0001
54	6	PAFZZ	5895-00-949-6754	515-5194-004	95104	ANTENNA ELEMENT	EA	0001
54	7	PAFZZ	5895-00-949-6758	515-5194-003	95104	ANTENNA ELEMENT	EA	0001
54	8	PAFZZ	5895-00-930-3434	515-5194-002	95104	ANTENNA ELEMENT	EA	0001
54	9	PAFZZ	5895-00-949-7429	515-5194-001	95104	SECTION ASSEMBLY	EA	0001
54	10	PAFZZ	5895-00-949-6745	515-5 91-002	95104	ANTENNA ELEMENT	EA	0001
54	11	PAFZZ	5895-00949-6749	515-5190-002	95104	ANTENNA ELEMENT	EA	0001
54	12	PAFZZ	5895-00-949-6481	515-5189-002	95104	ANTENNA ELEMENT	EA	0001
54	13	PAFZZ	5895-00-890-0436	515-5189-001	95104	TUBE AND RING ASSEM	EA	0001
54	14	PAFZZ	5895-00-947-3295	515-5186-002	95104	ANTENNA ELEMENT	EA	0001
54	15	PAFZZ	5895-00949-7425	515-5185-002	95104	ELEMENT REAR	EA	0001
54	16	PAFZZ	5895-00949-7425	515-5185-001	95104	ELEMENT FORWARD	EA	0001
54	17	PAFZZ	5895-00-945-0049	515-5182-002	95104	ANTENNA ELEMENT	EA	0001
54	18	PAFZZ	5895-00-945-0045	515-5181-002	95194	ANTENNA ELEMENT	EA	0001
54	19	PAFZZ	5895-00-949-7423	515-5179-002	95104	ANTENNA ELEMENT	EA	0001
54	20	PAFZZ	5895-00-949-7421	515-5178-002	95104	ANTENNA ELEMENT	EA	0001
54	21	PAFZZ	5895-00-919-7390	515-5176-002	95104	ANTENNA ELEMENT	EA	0001
54	22	PAFZZ	5895-00-949-7389	515-5175-002	95104	ANTENNA ELEMENT	EA	0001
54	23	PAFZZ	5895-00-949-7388	515-5174-002	95104	ANTENNA ELEMENT	EA	0001
54	24	PAFZZ	5895-00-945-0047	515-5173-002	95104	ANTENNA ELEMENT	EA	0001
54	25	PAFZZ	1560-00-944-9996	515-5214-005	95104	BOOM SECTION,EMPENN	EA	0001
54	26	PAFZZ	5895-009-944-9994	515-5215-005	95104	BOOM SECTION EMPENN	EA	0001
54	27	PAFZZ	5895-00-947-1670	515-5216-005	95104	BOOM SECTION,EMPENN	EA	0001
54	28	PAFZZ	5895-00-944-9992	515-5217-005	95104	BOOM SECTION,EMPENN	EA	0001
54	29	PAFZZ	5985-00-944-3082	515-5218-005	95104	SUPPORT,ANTENNA	EA	0001
54	30	PAFZZ	5895-00-944-3168	515-5220-005	95104	BOOM SECTION,EMPENN	EA	0001
54	31	XDFZZ		515-5221-005	95104	BOOM SECTION	EA	0001
54	32	XDFZZ		515-5386-001	95104	BOOM SECTION,CENTER	EA	0001

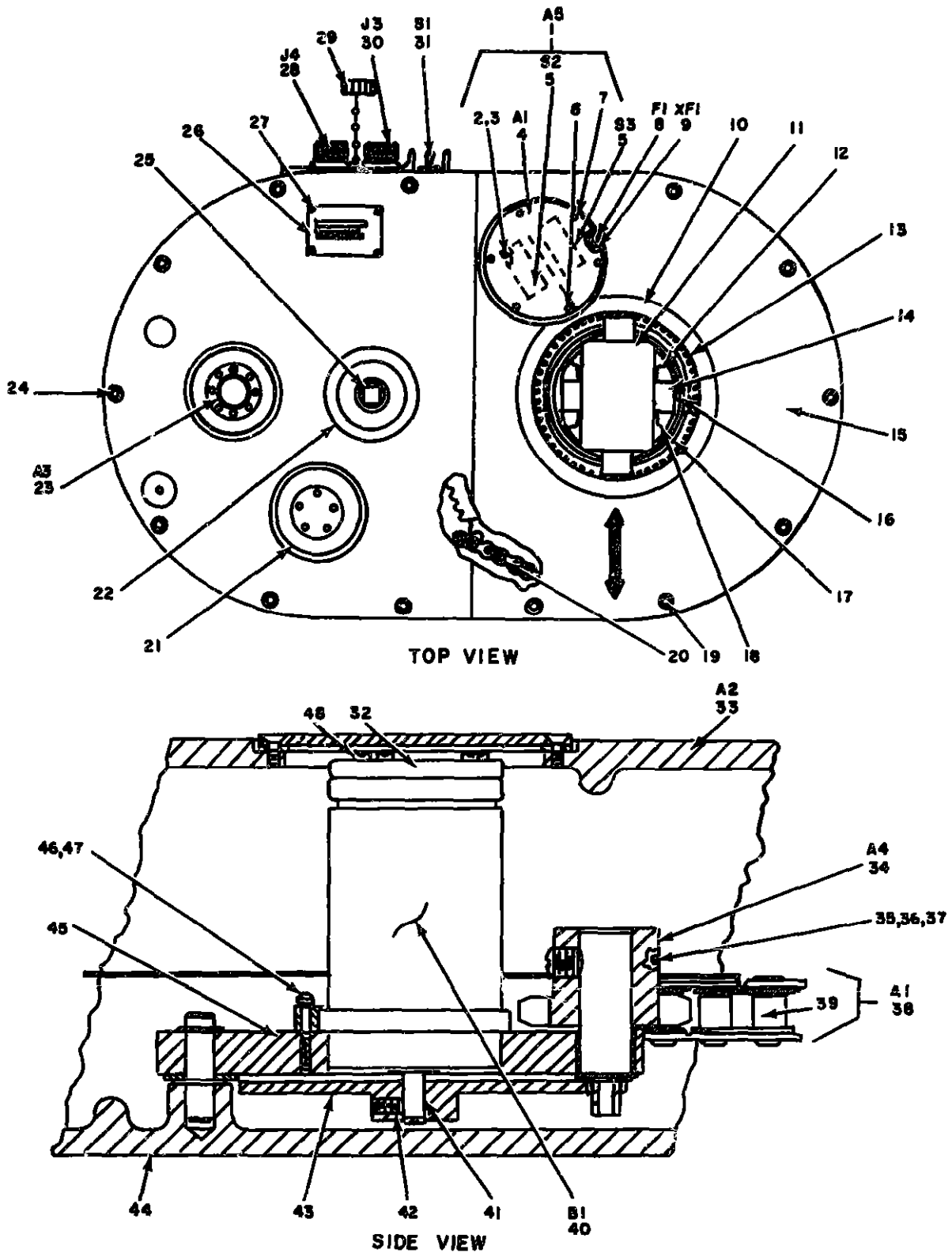

NOTE FOR COMPLETE REFERENCE DESIGNATION
 PREFIX WITH 2A25A1A1A2

EL3AK065

Figure 55 Antenna (2A25A1), Drive

SECTION II REPAIR PARTS LIST (CONTINUED)

TM 11-5895-482-34P

(1) ILLUSTRATION		(2)	(3)	(4)	(5)	(6)	(7)	(8)
FIG NO	ITEM NO	SMR CODE	NATIONAL STOCK NUMBER	PART NUMBER	FSCM	DESCRIPTION	U/M	QTY INC IN UNIT
						LSABLE ON CODE		
95	1	PAFZZ	5938-00-147-9951	515-5365-001	13499	SWITCH, SENSITIVE	EA	0001
95	2	PAFZZ	5805-00-654-5654	M835216-19	96906	SCREW, MACHINE	EA	0004
95	3	PAFZZ	5310-00-782-1349	310-0045-090	95104	WASHER, FLAT	EA	0004
95	4	XDFZZ		515-5368-005	95104	PLATE, MOUNTING	EA	0001
95	5	PAFZZ	5930-00-944-8182	B2R95T	97983	SWITCH, SENSITIVE	EA	0002
95	6	PAFZZ	5360-00-845-2991	515-5366-001	13499	SPRING, FLAT	EA	0001
95	7	PAFZZ	5310-00-734-5661	M835337-78	96906	WASHER, LOCK	EA	0006
95	8	PAFZZ	5929-00-235-8362	313-300	75915	FUSE CARTRIDGE	EA	0001
95	9	PAFZZ	5920-00-708-6624	3938	71400	FUSEHOLDER, BLOCK	EA	0001
95	10	XDFZZ		515-5370-001	95104	PLATE, SPRING	EA	0001
95	11	PAFZZ	5985-00-138-7795	515-5337-003	95104	BLOCK, U JOINT	EA	0001
95	12	PAFZZ	5895-00-944-3503	515-5261-002	95104	GASKET, CONNECTOR	EA	0002
95	13	XDFZZ		764-9203-001	95104	SPRING	EA	0001
95	14	PAFZZ	5315-00-152-5880	515-5369-001	13499	PIN, STRAIGHT	EA	0001
95	15	XDFZZ		515-5377-001	95104	PLATE, COVER	EA	0001
95	16	PAFZZ	5340-00-331-4778	M3122083	96906	INSERT, SCREW THREAD	EA	0006
95	17	XDFZZ		88600H968	97983	CLAMP, HOSE	EA	0001
95	18	PAFZZ	5985-00-138-7794	515-5300-002	13499	YOKE MAST SUPPORT	EA	0001
95	19	XDFZZ		320-0619-000	70601	SCREW, CAP SOCKET	EA	0007
95	20	XDFZZ		515-5205-001	95104	CHAIN ROLLER	EA	0001
95	21	PAFZZ	5330-00-945-0061	515-5378-001	95104	GASKET	EA	0002
95	22	XDFZZ	5330-00-944-9995	515-5375-001	13499	GASKET	EA	0001
95	23	XDFZZ		515-5303-003	95104	SHAFT, INTERMEDIATE	EA	0001
95	24	PAFZZ	5305-00-988-7854	M835461-27	96906	SCREW, CAP, SOCKET ME	EA	0007
95	25	XDFZZ		515-5309-001	95104	SHAFT INPUT	EA	0001
95	26	XDFZZ		515-5390-003	95104	PLAT	EA	0001
95	27	XDFZZ		330-1027-000	95104	SCREW MACHINE	EA	0004
95	28	PAFZZ	5935-00-883-1089	M83102R20-188	96906	CONNECTOR RECEPTCL	EA	0001
95	29	PAFZZ	5935-00-577-0091	9760-20	02660	COVER, ELECTRICAL CO	EA	0002
95	30	PAFZZ	5935-00-878-5876	M83102R20-18P	96906	CONNECTOR RECEPTCL	EA	0001
95	31	PAFZZ	5930-00-530-4995	212781-3	91929	SWITCH, TOGGLE	EA	0001
95	32	XDFZZ		515-5379-001	95104	COVER SYNCHRO	EA	0001
95	33	XDFZZ		515-5405-002	95104	HOUSING, UPPER	EA	0001
95	34	XDFZZ		515-5307-001	95104	SPROCKET WHEEL	EA	0001
95	35	PAFZZ	5305-00-717-5460	M835307-39	96906	SCREW, CAP, HEXAGON H	EA	0006
95	36	PAFZZ	5310-00-167-8804	AN960C616	88046	WASHER FLAT	EA	0006
95	37	PAFZZ	5310-00-275-0584	M835338-84	96906	WASHER	EA	0006
95	38	XDFZZ		144540	76474	CHAIN ROLLER	EA	0001
95	39	PAFZZ	1020-00-944-9793	126426	76474	CHAIN ROLLER	EA	0001
95	40	PAFZZ	5990-00-926-4324	AV2401F12C2	02987	SYNCHRO, RECEIVER-TR	EA	0001

SECTION II REPAIR PARTS LIST (CONTINUED)

TM 11-5895-482-34P

(1) ILLUSTRATION		(2) SMR CODE	(3) NATIONAL STOCK NUMBER	(4) PART NUMBER	(5) FSCM	(6) DESCRIPTION USABLE QM CODE	(7) U/M	(8) QTY INC IN UNIT
(a) FIG NO.	(b) ITEM NO.							
55	41	XDFZZ	5305-00-719-5339	515-5308-001	95104	SHAFT, SYNCHRO	EA	0001
55	42	PAFZZ		M851053-126	96906	SETSCREW	EA	0001
55	43	XDFZZ	5305-00-964-0638	515-5306-001	95104	GEAR, SYNCHRO	EA	0001
55	44	XDFZZ		515-5344-002	95104	HOUSING LOWER	EA	0001
55	45	XDFZZ		515-5302-001	95104	PLATE, SYNCHRO	EA	0001
55	46	PAFZZ	5305-00-763-6965	326-2363-000	95104	SCREW, CAP HEXAGON H	EA	0003
55	47	XDFZZ		310-0296-000	96906	WASHER, LOCK	EA	0003
55	48	PAFZZ		M835200-25	96906	SCREW, MACHINE	EA	0012

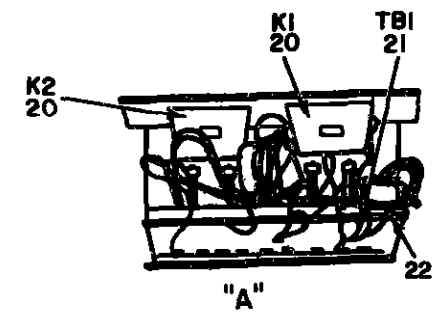
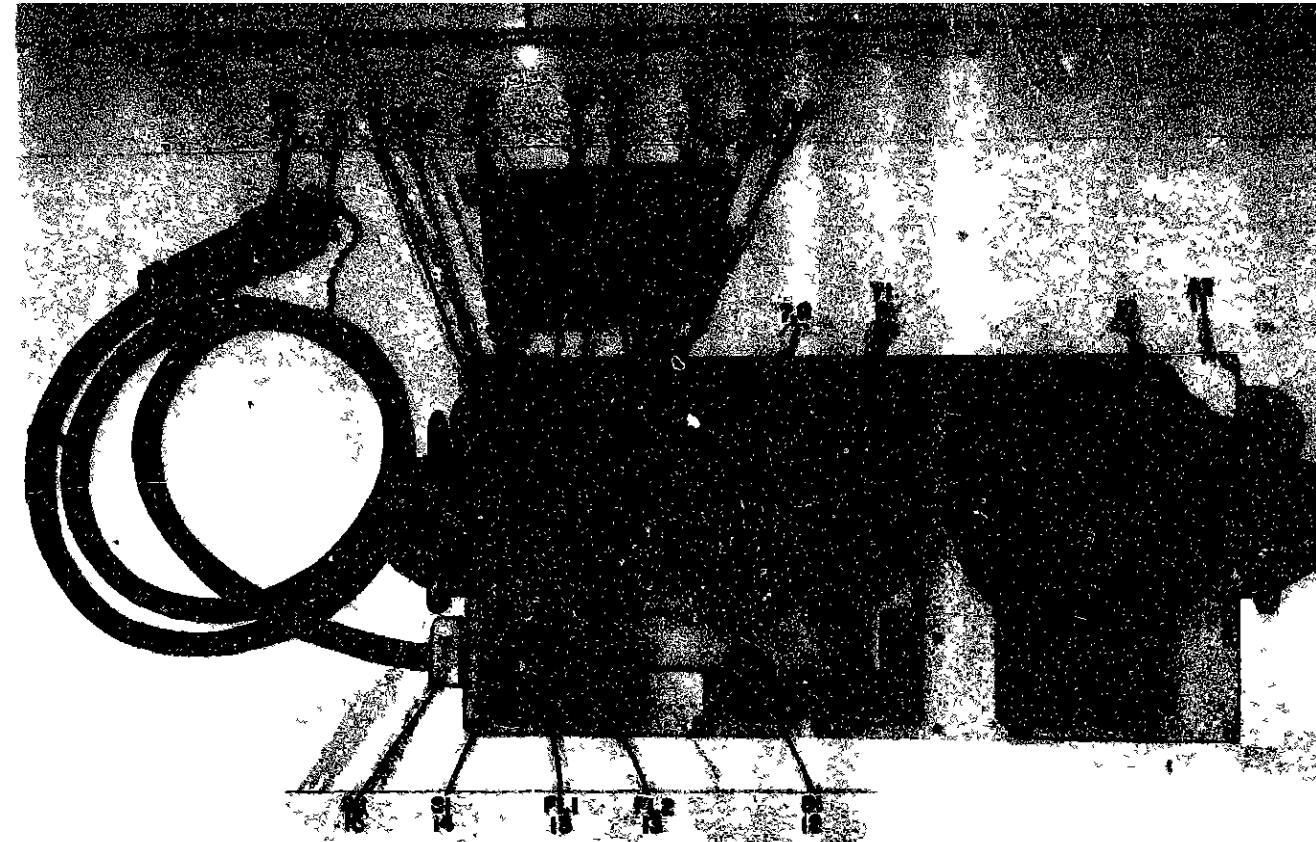

EL3AK066

NOTE FOR COMPLETE REFERENCE DESIGNATION
PREFIX WITH 2A25A1A1A69

Figure 56 Antenna (2A25A1). Power Tool

SECTION II REPAIR PARTS LIST (CONTINUED)

TM 11-5895-482-34P

ILLUSTRATION		SMR CODE	NATIONAL STOCK NUMBER	PART NUMBER	FSCM	DESCRIPTION	USABLE ON CODE	QTY INC IN UNIT
(a) FIG NO.	(b) ITEM NO.							
56	1	XDFFF		515-3403-001	05104	POWER TOOL ASSEMBLY		EA 0001
56	2	PAFZZ	5910-00-062-6668	CZ240RF104	01349	CAPACITOR, FIXED, PAP		EA 0004
56	3	XDFZZ		515-3303-001	05104	CHASSIS, RELAY		EA 0001
56	4	PAFZZ	5935-00-755-3688	M03102R14070	96906	CONNECTOR, RECEPTACL		EA 0001
56	5	PAFZZ	5305-00-054-5448	M035216-13	96906	SCREW, MACHINE		EA 0004
56	6	PAFZZ	5310-00-933-8118	M535338-135	96906	WASHER, LOCK		EA 0004
56	7	XDFZZ		M035216-41	96906	SCREW MACHINE		EA 0002
56	8	PAFZZ	5310-00-054-1830	M035336-80	96906	WASHER		EA 0004
56	9	XDFZZ		050-1422-400	03003	TRANSFORMER, POWER		EA 0001
56	10	PAFZZ	5305-00-054-6670	M035216-42	96906	SCREW MACHINE		EA 0010
56	11	XDFZZ		515-5453-001	05104	COVER ASSEMBLY		EA 0001
56	12	XDFZZ		1650-1ML	40017	MOTOR, UNIVERSAL		EA 0001
56	13	PAFZZ	5915-00-816-0671	10JX33A10	56209	FILTER, RADIO FREQUE		EA 0002
56	14	PAFZZ	5930-00-080-2719	211701-3	91929	SWITCH TOGGLE		EA 0001
56	15	PAFZZ	5930-00-581-4115	M025089-46R	96906	SWITCH PL3H		EA 0001
56	16	PAFZZ	5935-00-944-8147	M006-20-10P0	71468	CONNECTOR PLUG, ELEC		EA 0001
56	17	PAFZZ	5935-00-857-7581	M025043-14C	96906	COVER, ELECTRICAL CO		EA 0001
56	18	PAFZZ	5305-00-768-0068	M035200-42	96906	SCREW MACHINE		EA 0010
56	19	PAFZZ	5310-00-054-1030	M035338-80	96906	WASHER		EA 0021
56	20	PAFZZ	5945-00-944-9814	405-0472-010	02200	RELAY ARMATURE		EA 0002
56	21	XDFZZ	5940-00-984-4538	9-141	71705	TERMINAL BOARD		EA 0001
56	22	PAFZZ	5305-00-054-6671	M035216-43	96906	SCREW, MACHINE		EA 0002

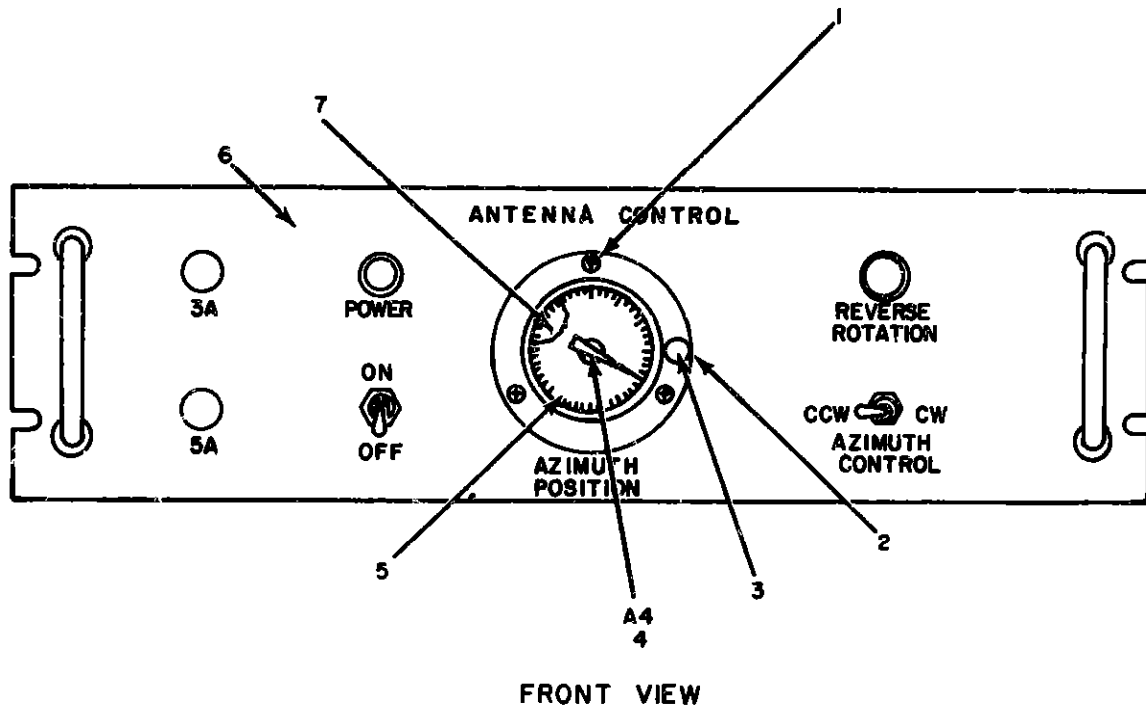

NOTE FOR COMPLETE REFERENCE DESIGNATION
PREFIX WITH 2A25A1A1A28

EL3AK067

Figure 57 Control Indicator C-6758/TSC-26 (2A25A1A1A28) (Sheet 1 of 2)

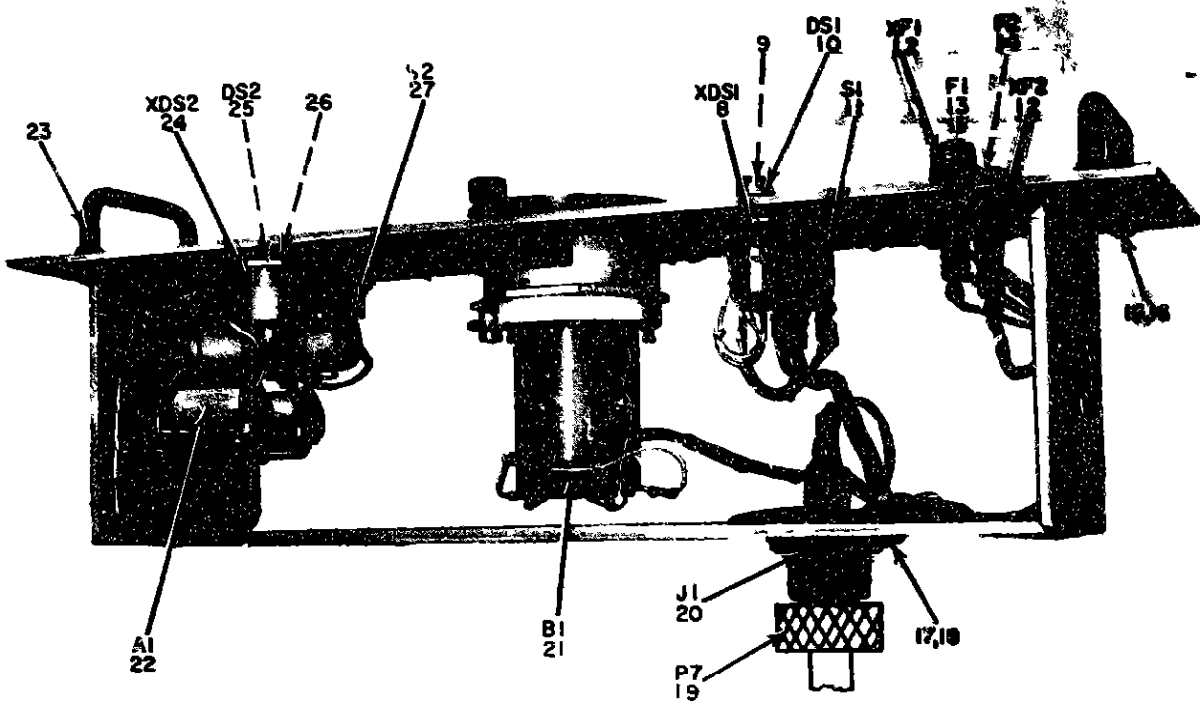

SIDE VIEW

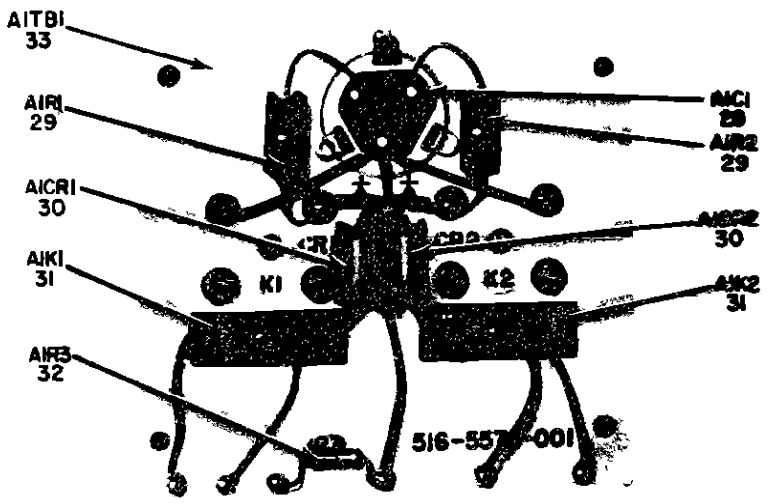

CIRCUIT BOARD

NOTE FOR COMPLETE REFERENCE DESIGNATION
 PREFIX WITH 2A25A1A1A1A28

SL 34000

Figure 57 Control Indicator C-6758/TSC-26 (Sheet 2 of 2)

SECTION II REPAIR PARTS LIST (CONTINUED)

TM 11-5895-482-34P

(1) ILLUSTRATION		(2)	(3)	(4)	(5)	(6)	(7)	(8)
(a) FIG NO.	(b) ITEM NO.	SMR COD ^c	NATIONAL STOCK NUMBER	PART NUMBER	FSCM	DESCRIPTION	USABLE ON CODE	QTY INC IN UNIT
						GROUP 01130101 CONTROL INDICATOR C-6758/TSC-26 (2A25A1A1A28)		
57	1	PAFZZ	5305-00-858-5655	M835214-20	96906	SCREW, MACHINE		EA 0003
57	2	PAFZZ	5325-00-291-9366	M835489-11	96906	GROMMET, RUBBER		EA 0001
57	3	XDOZZ		764-9012-001	95104	KNOB		EA 0001
57	4	XDFZZ		515-5280-003	95104	POINTER, METER		EA 0002
57	5	XDFZZ		316-5367-001	95104	DIAL, METER		EA 0001
57	6	XDFZZ		515-5281-001	95104	PANEL, CONTROL		EA 0001
57	7	PAFZZ	6625-00-945-3678	515-5279-001	95104	LENS METER		EA 0001
57	8	PAFZZ	6210-00-284-1463	85702	72619	LIGHT, INDICATOR		EA 0001
57	9	PAFZZ	5310-00-538-9470	262-0299-000	95104	LENS, LIGHT		EA 0001
57	10	XDOZZ		NE51H	81349	LAMP, GLOW		EA 0001
57	11	PAFZZ	5930-00-655-1575	M835039-22	96906	SWITCH, TOGGLE		EA 0001
57	12	PAOZZ	5320-00-892-9311	MKPEMLQRNZ	71400	FUSEHOLDER EXTRACTO		EA 0002
57	13	PAOZZ	5920-00-235-8362	313-300	95915	FUSE, CARTRIDGE		EA 0001
57	14	PAOZZ	5920-00-281-0224	F02A256V1-2A8	81349	FUSE, CARTRIDGE		EA 0001
57	15	PAFZZ	5305-00-054-6670	M835217-57	96906	SCREW, MACHINE		EA 0004
57	16	PAFZZ	5310-00-054-1831	M835338-01	96906	WASHER		EA 0004
57	17	PAFZZ	5305-00-054-6652	M851957-28	96906	SCREW MACHINE		EA 0008
57	18	PAFZZ	5310-00-011-1041	M835338-79	96906	WASHER		EA 0009
57	19	PAFZZ	5935-00-947-3278	4720	74545	CONNECTOR, PLUG, ELEC		EA 0001
57	20	PAFZZ	5935-00-883-1089	M83102R20-189	96906	CONNECTOR, RECEPTAC		EA 0001
57	21	XDFZZ		AY2401C13D2	02987	SYNCHRO, RECEIVER		EA 0001
57	22	XDFFF		515-5295-001	95104	ELECTRONIC		EA 0001
57	23	PAOZZ	5340-00-761-1258	M839007-6	96906	HANDLE, BOX		EA 0002
57	24	XDFZZ		75LE89LEMB	72765	LAMPHOLDER		EA 0001
57	25	PAFZZ	5999-00-204-5222	356-5	08606	LAMP, INCANDESCENT		EA 0001
57	26	PAFZZ	6210-00-809-9019	262-0920-000	95104	LENS, LIGHT		EA 0001
57	27	PAFZZ	5930-00-655-1518	M835058-27	96906	SWITCH, TOGGLE		EA 0001
57	28	PAFZZ	5910-00-878-6192	033102	96289	CAPACITOR, FIXED, ELE		EA 0001
57	29	PAFZZ	5905-00-847-8732	RC326F471K	81349	RESISTOR, FIXED, COMP		EA 0002
57	30	PAFZZ	5961-00-001-6978	1N3195	82735	SEMICONDUCTOR DEVIC		EA 0002
57	31	PAFZZ	5945-00-840-1407	B106412	71382	RELAY, ARMATURE		EA 0002
57	32	PAFZZ	5995-00-141-0596	RC200F473K	81349	RESISTOR FIXED, COMP		EA 0001
57	33	XDFZZ		516-9576-002	95104	TERMINAL BOARD		EA 0001

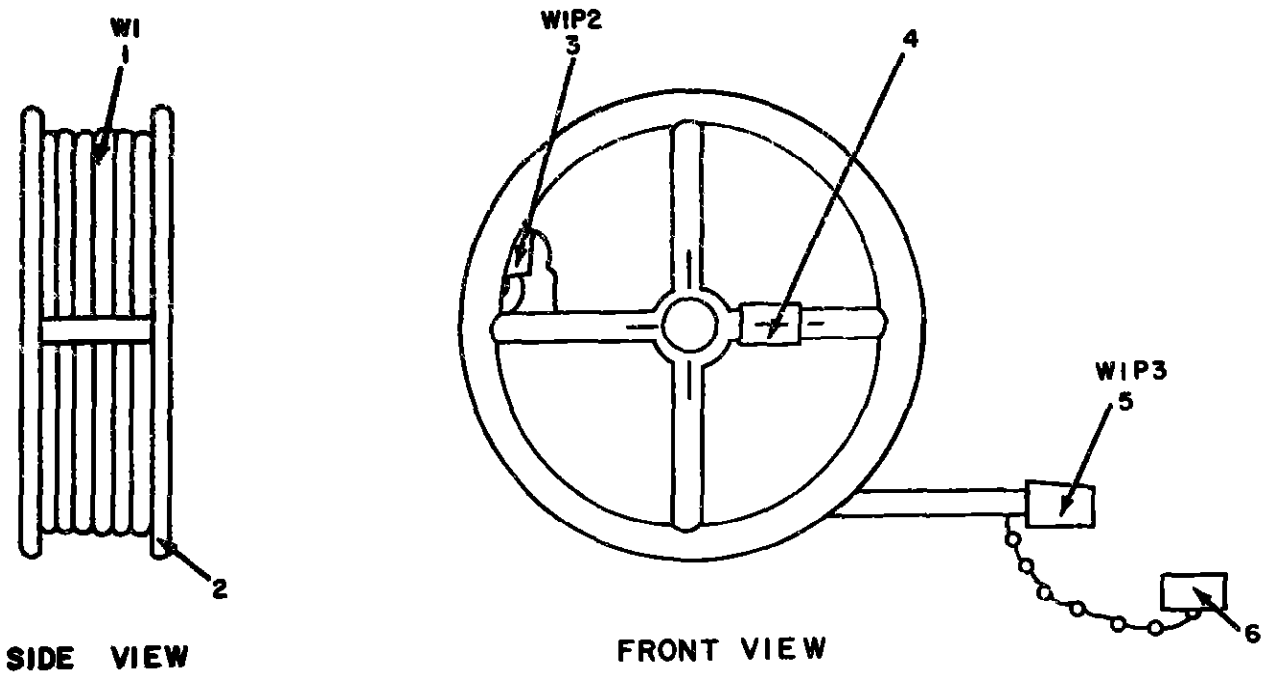

**NOTE FOR COMPLETE REFERENCE DESIGNATION
PREFIX WITH 2W1 OR 2W2**

EL3AK069

Figure 58 Cable Assemblies (Connects Dummy Load to Power Plant) (2W1) (2W2)

SECTION II REPAIR PARTS LIST (CONTINUED)

TM 11-5895-482-34P

(1) ILLUSTRATION		(2) SMR CODE	(3) NATIONAL STOCK NUMBER	(4) PART NUMBER	(5) FSCM	(6) DESCRIPTION USABLE ON CODE	(7) U/A	(8) QTY /MC /M UNIT
(a) FIG NO.	(b) ITEM NO.							
GROUP 0115 CABLE ASSEMBLIES (2W1, 2W2)								
58	1	XDFZZ		S15-3346-001	95104	CABLE ASBY, POWER	EA	0001
58	2	PAFZZ	5895-00-954-3215	MP170-7C	82204	REEL, CABLE	EA	0001
58	3	PAFZZ	5935-00-944-8147	MR06-20-10P9	71468	CONNECTOR, PLUG, ELEC	EA	0001
58	4	XDFZZ		SMC518331-1	97983	PLA7	EA	0001
58	5	PAFZZ	5935-00-894-4288	MR06-20-1089	71468	CONNECTOR, PLUG ELEC	EA	0001

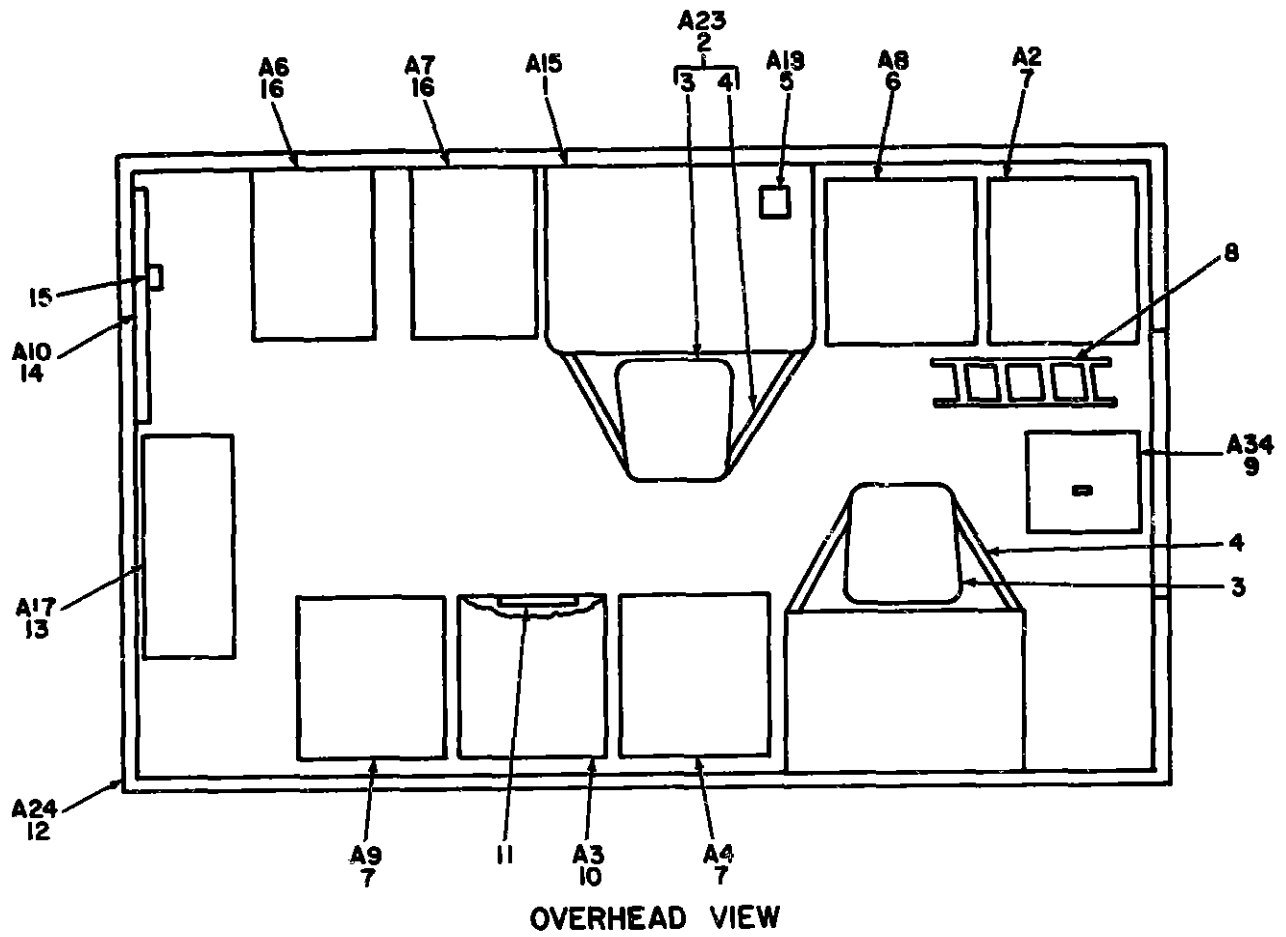

NOTE FOR COMPLETE REFERENCE
DESIGNATION PREFIX WITH 3

EL3AK070

Figure 59 Transmitter Group OA-3985A/TSC-26 (3) (Sheet 1 of 5)

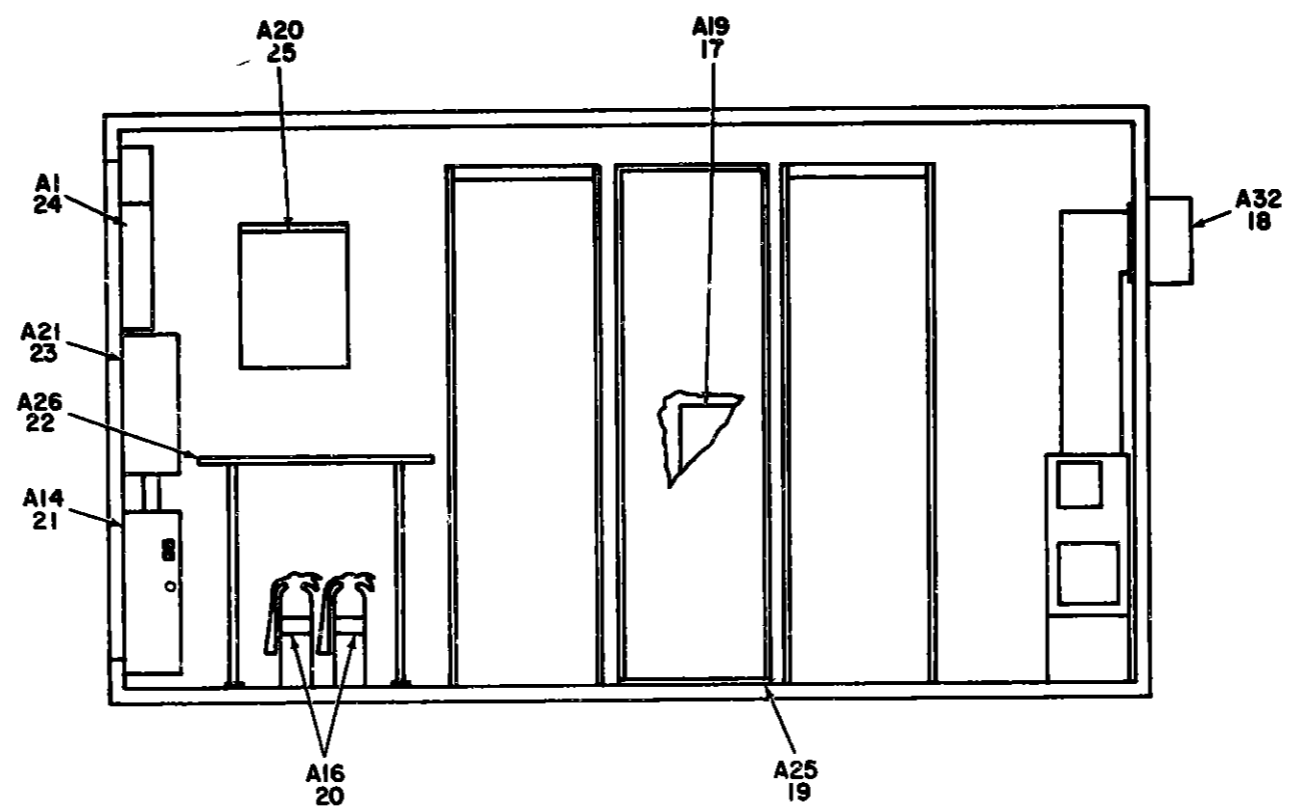

ROADSIDE

NOTE FOR COMPLETE REFERENCE DESIGNATION, PREFIX WITH 3

EL3AK071

Figure 59 Transmitter Group OA-3985A/TSC-26 (3) (Sheet 2 of 5)

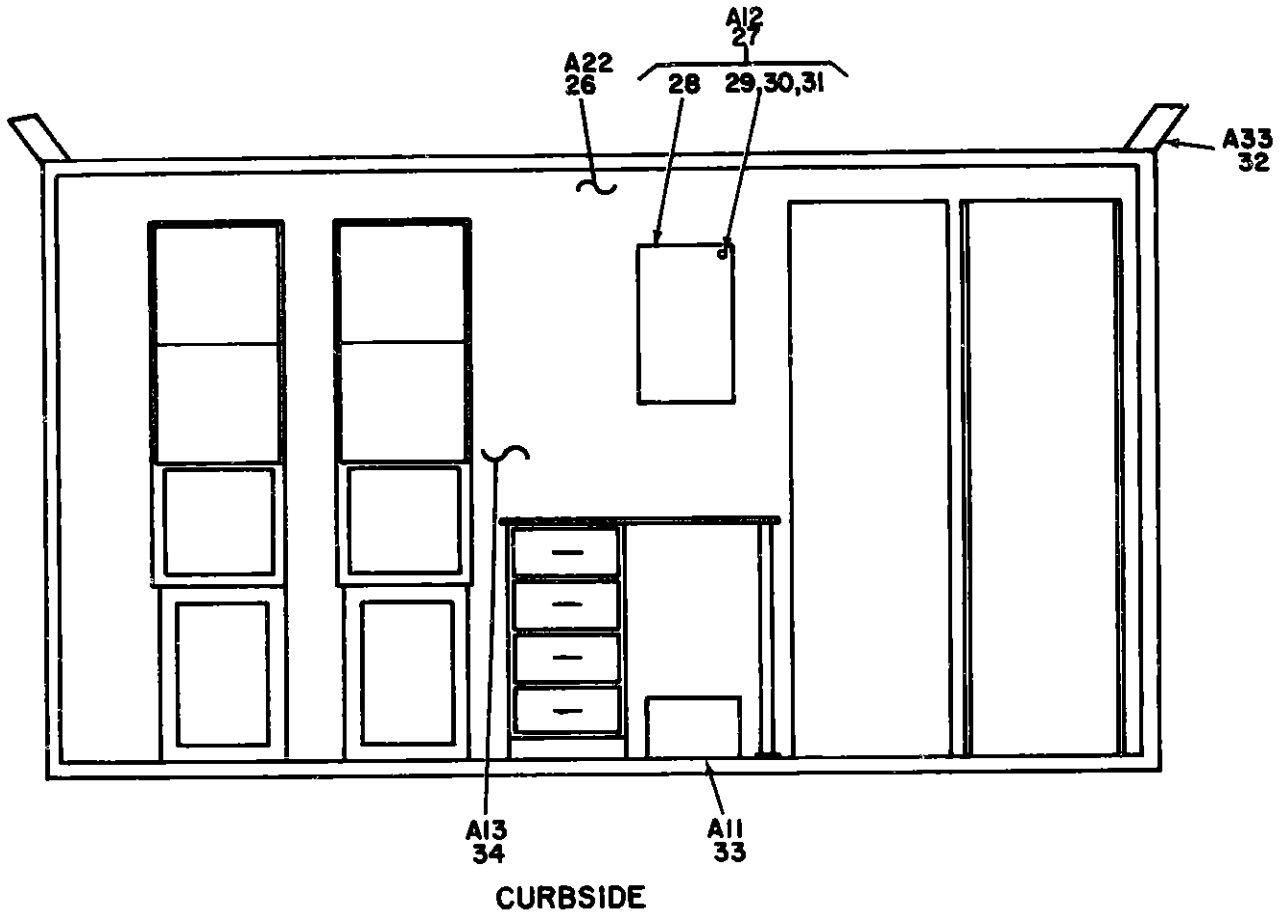

NOTE FOR COMPLETE REFERENCE
DESIGNATION, PREFIX WITH 3

EL3AK072

Figure 59. Transmitter Group OA-3985A/TSC-26 (3) (Sheet 3 of 5)

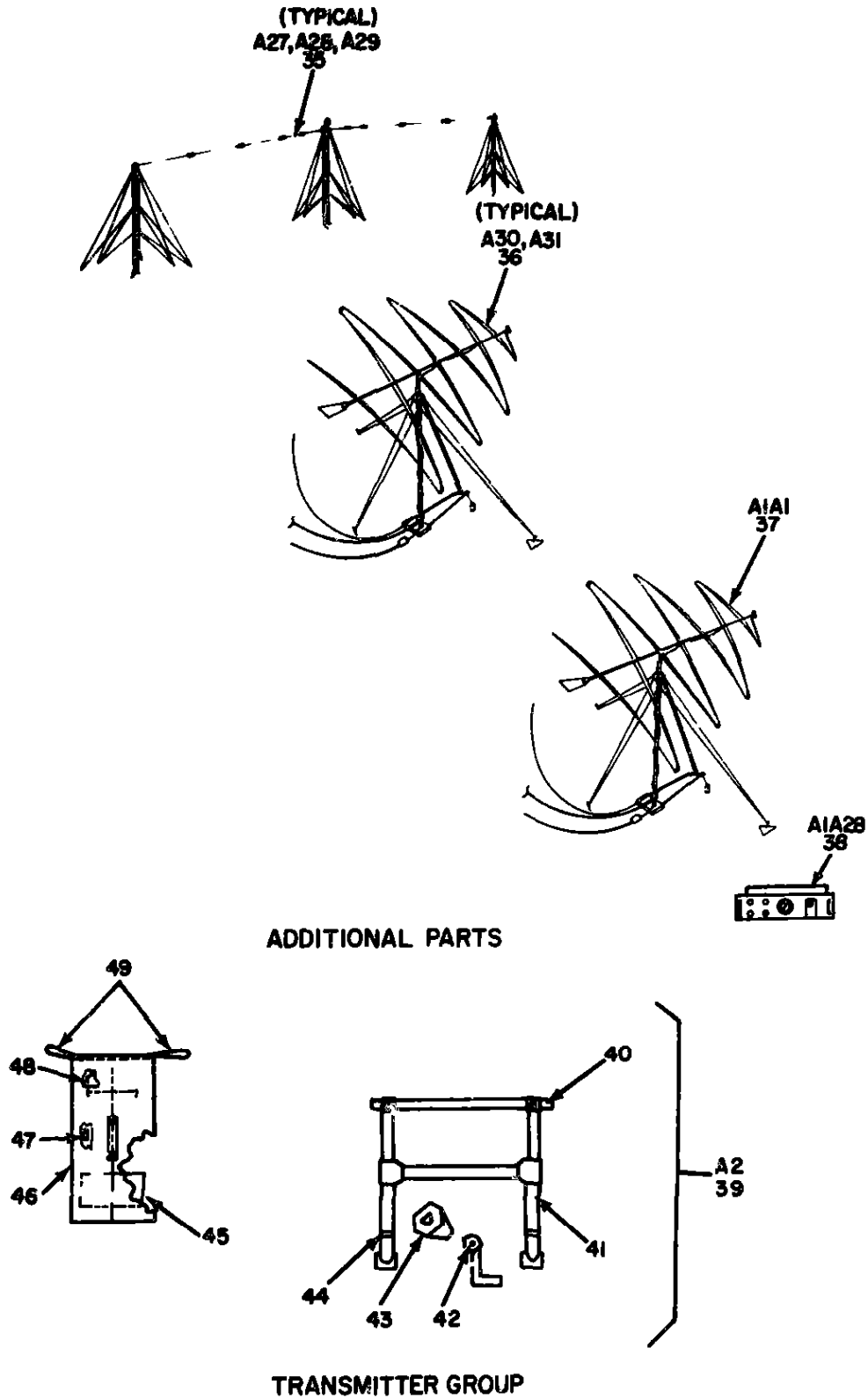

EL3AK073

Figure 59 Transmitter Group OA-3985/TSC-26 (3) (Sheet 4 of 5).

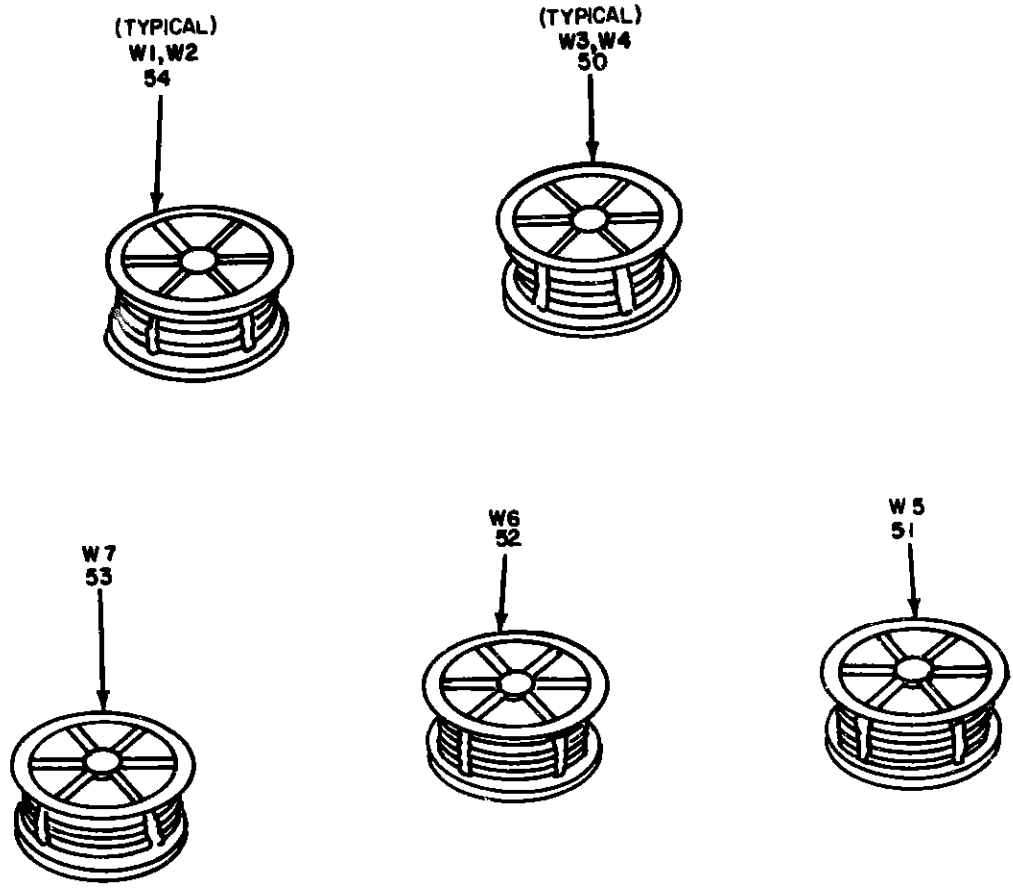

CABLE ASSEMBLIES

**NOTE FOR COMPLETE REFERENCE DESIGNATION
PREFIX WITH 3**

EL3AK074

Figure 59 Transmitter Group OA-3985A/TSC-26 (3) (Sheet 5 of 5)

SECTION II REPAIR PARTS LIST (CONTINUED)

TM 11-5895-482-34P

(1) ILLUSTRATION		(2)	(3)	(4)	(5)	(6)	(7)	(8)
(a) FIG NO.	(b) ITEM NO.	SMR CODE	NATIONAL STOCK NUMBER	PART NUMBER	FSCM	DESCRIPTION	USABLE CN CODE	QTY INC IN UNIT
GROUP (2) TRANSMITTER GROUP OA-2986A/TSC-26								
59	1	XDFZZ		8MD625202-1	97983	DESK INSTALLATION		EA 0001
59	2	XDDZZ		8MD537010-2	97983	STORAGE, CHAIR		EA 0001
59	3	XDDZZ		AAC00295ACLA6025 IZE1	81346	CHAIR, ROTARY		EA 0002
59	4	PADZZ	5340-00-946-9201	N1000-22-7	97983	STRAP, CEBBING		EA 0000
59	5	XDFZZ		8MC537950-1	97983	KEY INSTALLATION		EA 0001
59	6	XDFFD		8MD625257-1	97983	RADIO FREQ RACK		EA 0001
59	7	PAFDD	5820-00-942-0856	T-1012A/T6C-26	80058	TRANSMITTER, RADIO		EA 0003
59	8	PAFZZ	2540-00-892-6243	MX33916	80058	LADDE		EA 0003
59	9	XDDZZ		8MC537676-1	97983	TRANSIT CASE		EA 0001
59	10	XDFFD		8MD625267-1	97983	ANTENNA CONTROL RAC		EA 0001
59	11	XDFFF		PP-2953A/U	80058	POWER SUPPLY		EA 0001
59	12	XDFFD		8-200/G	80058	SHELTER, ELECTRICAL		EA 0001
59	13	XDFZZ		8MD625309-1	97983	HEATER INSTALLATION		EA 0001
59	14	XDFZZ		8MD625330-1	97983	ACCESSORY KIT		EA 0001
59	15	XDFHD		8MD625339-1	97983	ANTENNA		EA 0001
59	16	XDFFF		8MD537027-1	97983	AIR CONDITIONER		EA 0002
59	17	XDFFF		8MD625393-1	97983	PANEL ANTENNA		EA 0001
59	18	XDFZZ		8MD625349-1	97983	FUEL CAN		EA 0001
59	19	XDFZZ		8MD537966-1	97983	SHOCKMOUNT		EA 0001
59	20	XDFZZ		8MD530277-1	97983	INSTALLATION, P EXT		EA 0001
59	21	XDFZZ		8MD625293-1	97983	POWER PROTECTOR		EA 0001
59	22	XDDDD		8MD530033-1	97983	TABLE INSTALLATION		EA 0001
59	23	PAFFD		8MD530030-1	80063	POWER ENTRANCE		EA 0001
59	24	XDFFD		8MD530025-1	97983	DISTRIBUTION BOX		EA 0001
59	25	XDFFD		8MD530020-1	80063	PANEL SIGNAL		EA 0001
59	26	XDFFF		8MD625275-1	97983	RACEWAY		EA 0001
59	27	XDFZZ		8MD530263-1	97983	BULLETIN BOARD ASBY		EA 0001
59	28	XDFZZ		8MD530232-4	97983	BULLETIN BOARD		EA 0001
59	29	PAFZZ	5305-00-059-3665	MB35234-69	96906	SCREW, MACHINE		EA 0002
59	30	PAFZZ	5310-00-619-1148	MB18795-808	96906	WASHER FLAT		EA 0002
59	31	PAFZZ	5310-00-854-1831	MB35330-81	96906	WASHER		EA 0002
59	32	XDFFF		8MD625340-3	80063	PAULIN INSTALLATION		EA 0001
59	33	XDFZZ		8MD530330-1	97983	BASKET, WASTEPAPER		EA 0001
59	34	XDFFD		8MD537960-1	97983	CABLE INSTALLATION		EA 0001
59	35	XDFFD		8MD625346-1	97983	ANTENNA, DOUBLET		EA 0003
59	36	XDFZZ		8MD625345-1	97983	ANTENNA GROUP		EA 0002
59	37	PAFFD	5985-00-908-3134	A8161270C26	80058	ANTENNA		EA 0001

SECTION II REPAIR PARTS LIST (CONTINUED)

TM 11-5895-482-34P

(1) ILLUSTRATION		(2)	(3)	(4)	(5)	(6)	(7)	(8)
(a) FIG NO.	(b) ITEM NO.	SMR CODE	NATIONAL STOCK NUMBER	PART NUMBER	FSCM	DESCRIPTION	USABLE ON CODE	QTY INC IN UNIT
59	38	XDFZZ	5340-00-127-0969	8MD-518389-1	97983	CONTROL, INDICATOR	EA	0001
59	39	XDFZZ		8MC625381-1	97983	FRAME, REEL UNIT	EA	0001
59	40	XDFZZ		8MC625395-10	97983	AXLE	EA	0001
59	41	XDFZZ		8MC625395-9	97983	FRAME	EA	0001
59	42	PAFZZ		GC4A	80063	CRANK	EA	0001
59	43	XDFZZ		GC40A	97983	BRAKE UNIT	EA	0001
59	44	XDFZZ		N1080-22-2	17205	STRAP WEBBING	EA	0003
59	45	XDFZZ		8MC625395-1	97983	BAG, STONAGE	EA	0001
59	46	XDFZZ		8MC537705-1	97983	BAG COTTON DUCK	EA	0001
59	47	XDFZZ		8MC625395-8	80063	TOE CLAMP	EA	0004
59	48	XDFZZ		TM11-362MC6	80063	INSTRUCTION MANUAL	EA	0001
59	49	XDFZZ		8T19A	97983	STRAP	EA	0002
59	50	XDFZZ		8MB537638-1	97983	CABLE ASSEMBLY, REEL	EA	0002
59	51	XDFZZ		8MC537639-1	97983	CABLE ASSEMBLY REEL	EA	0001
59	52	XDFZZ		8MC537639-2	97983	CABLE ASSEMBLY REEL	EA	0001
59	53	XDFZZ		8MC537639-3	97983	CABLE ASSEMBLY REEL	EA	0001
59	54	XDFZZ		8MB537633-1	97983	CABLE ASSEMBLY, REEL	EA	0002

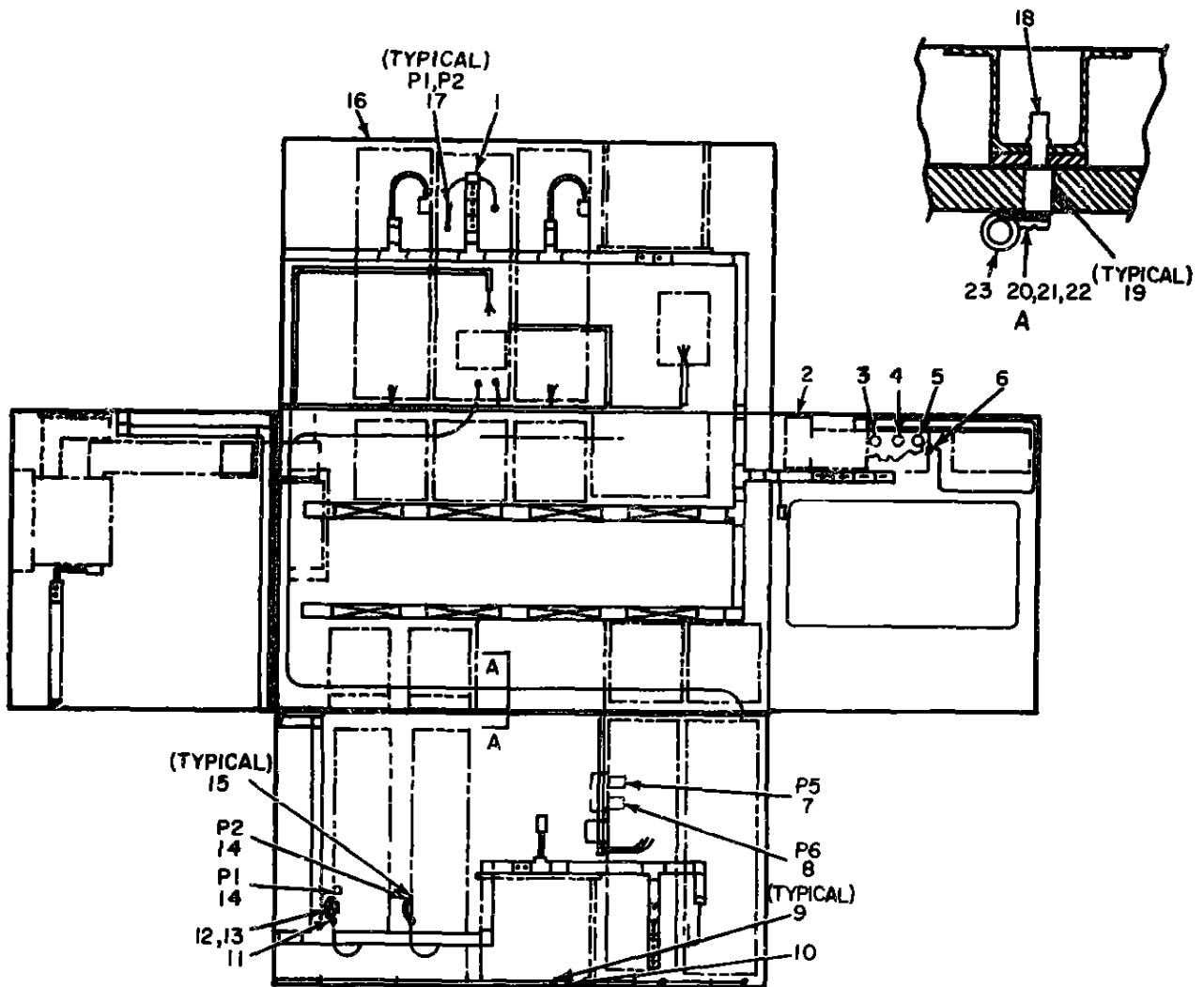

NOTE FOR COMPLETE REFERENCE DESIGNATION
 PREFIX WITH 3A13

EL3AK075

Figure 60 Transmitter Group OA-3985A/TSC-26 (3), Cable Installation (A13)

SECTION II REPAIR PARTS LIST (CONTINUED)

TM 11-5895-482-34P

(1) ILLUSTRATION		(2)	(3)	(4)	(5)	(6)	(7)	(8)
(a) FIG NO.	(b) ITEM NO.	SMR CODE	NATIONAL STOCK NUMBER	PART NUMBER	FSCM	DESCRIPTION	USABLE ON CODE	QTY INC IN UNIT
60	1	XDFZZ		M825036-6	96906	TERMINAL,LUG		EA 0002
60	2	XD 7Z		M825036-56	96906	TERMINAL,LUG		EA 0002
60	3	XDFZZ		M825036-9	96906	TERMINAL,LUG		EA 0002
60	4	PAFZZ	5940-00-113-8183	M825036-13	96906	TERMINAL LUG		EA 0002
60	5	XDFZZ		M825036-58	96906	TERMINAL,LUG		EA 0003
60	6	XDFZ		M8B538054-1	97983	TERMINAL LUG		EA 0001
60	7	PAFZZ	5935-00-857-3617	185-301	97983	PLUG,TIP		EA 0001
60	8	PAFZZ	5935-0-846-8236	185-303	74970	PLUG,TIP		EA 0001
60	9	XDFZZ		NL725WA30TAB	95987	CLAMP,LOOP		EA 0019
60	10	PAFZZ	5305-00-059-3662	M851958-66	96906	SCREW,MACHINE		EA 0019
60	1	PAFZZ	5340-00-915-2342	M825261F6	96906	CLAMP,LOOP		EA 0004
60	12	PAFZZ	5310-00-059-5149	79NCFMA1-82	72962	NUT,SELF-LOCKING,SP		EA 0004
60	13	PAFZZ	5305-00-054-6670	M835233-45	96906	SCREW,MACHINE		EA 0004
60	14	XDFZZ		M83108822-223	96906	CONNECTOR,PLUG,ELEC		EA 0002
60	15	PAFZZ	5935-00-224-8149	9767-22-10	02660	CLAMP,CABLE ELECTRI		EA 0002
60	16	XDFZZ		Q2A1C2	09922	TERMINAL,LUG		EA 0005
60	1	PAFZZ	5935-00-201-7268	M85106A20-18P	96906	CONNECTOR,PLUG,ELEC		EA 0002
60	18	XDFZZ		S8108380	03481	NUT,BLIND RIVET		EA 0031
60	19	XDFZZ		9263A257-17	06540	SPACER,BLEEVE		EA 0144
60	20	PAFZZ	5305-00-059-3665	M835234-69	96906	SCREW,MACHINE		EA 0012
60	21	PAFZZ	5310-00-619-1148	M815795-800	96906	WASHER FLAT		EA 0031
60	22	PAFZZ	5310-00-054-1831	M835338-81	96906	WASHER		EA 0031
60	23	PAFZZ	5340-00-451-8964	M821919-7	96906	CLAMP,LOOP		EA 0012

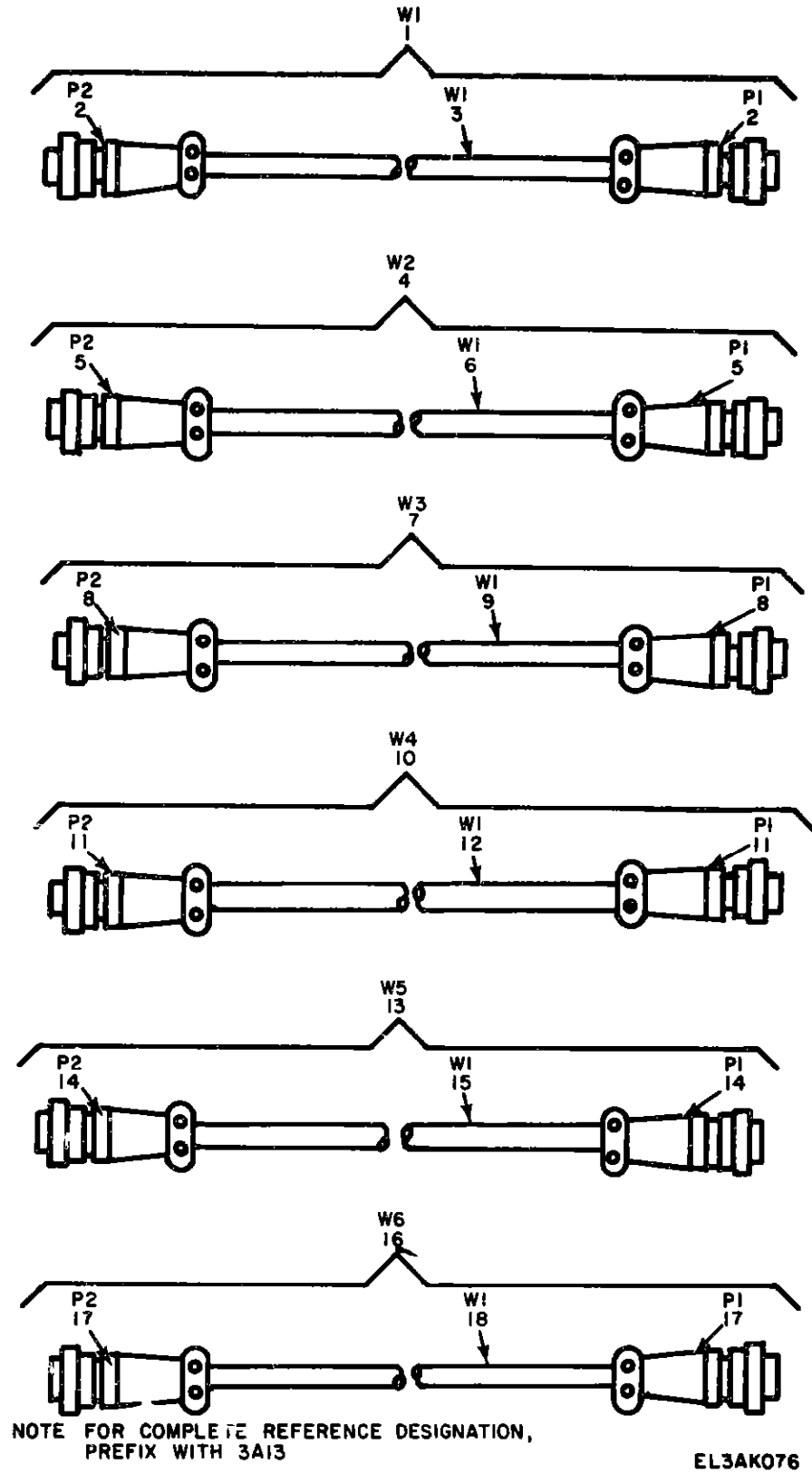

CABLE ASSEMBLIES

Figure 61 Transmitter Group OA-3985A/TSC-26 (3), Cable Assemblies (Sheet 1 of 3)

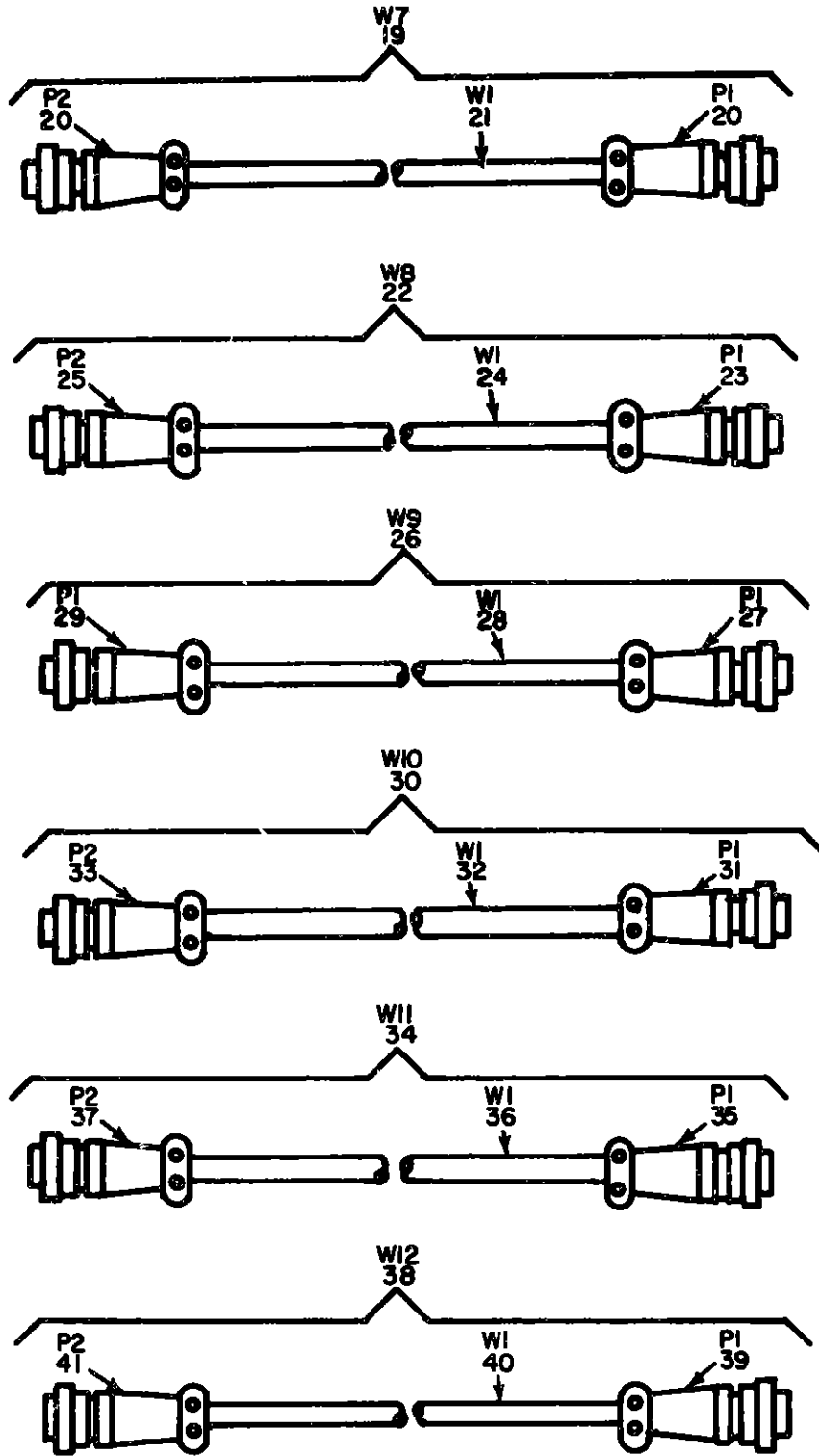

CABLE ASSEMBLIES

**NOTE FOR COMPLETE REFERENCE DESIGNATION
PREFIX WITH 3A3I3**

EL3AK077

Figure 61 Transmitter Group OA-3985A/TSC-26 (3), Cable Assemblies (Sheet 2 of 3)

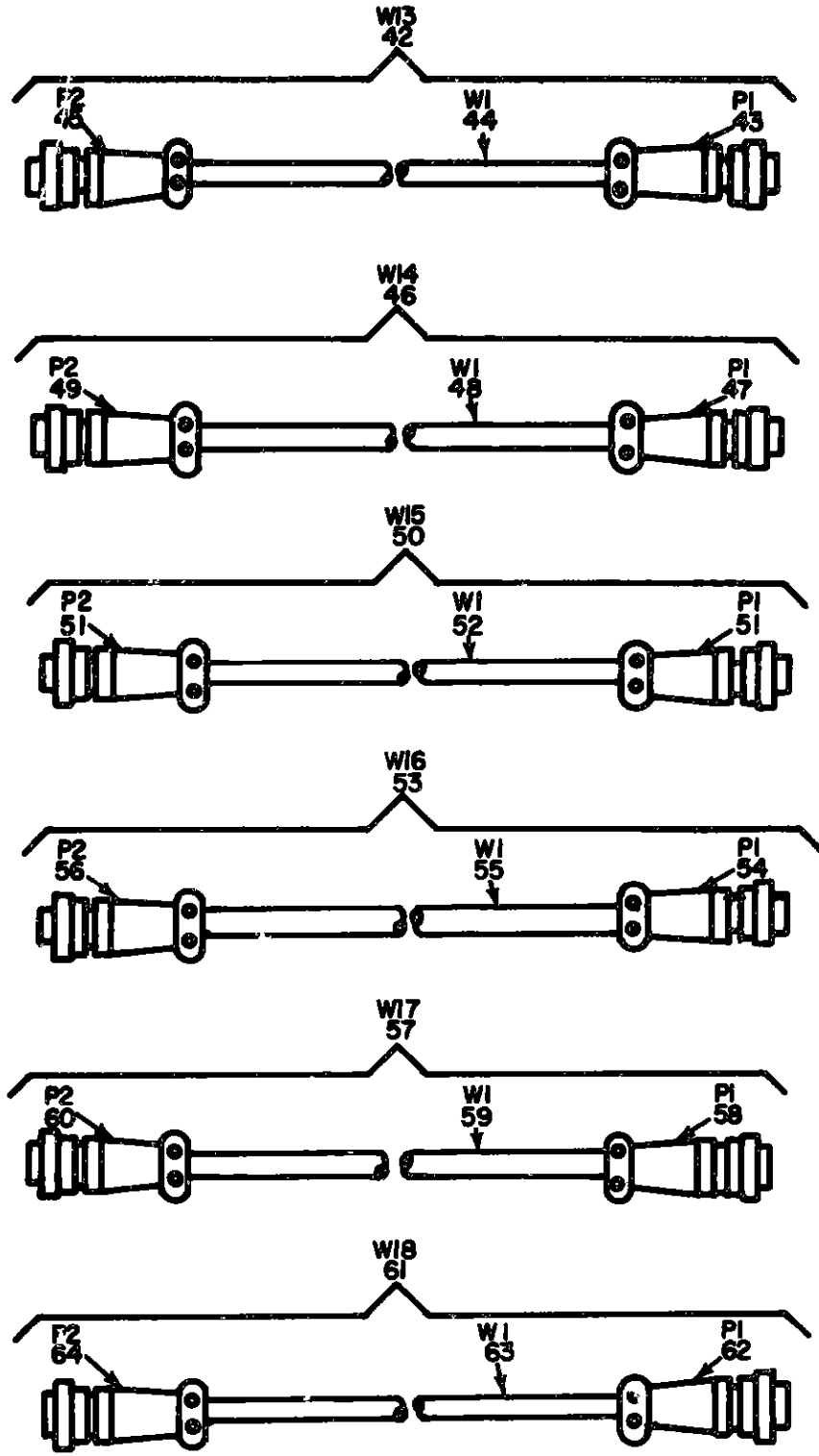

CABLE ASSEMBLIES

NOTE FOR COMPLETE REFERENCE DESIGNATION
PREFIX WITH 3A13

EL3AK078

Figure 61 Transmitter Group OA-3985A/TSC-26 (3). Cable Assemblies (Sheet 3 of 3)

SECTION II REPAIR PARTS LIST (CONTINUED)

TM 11-5895-482-34P

(1) ILLUSTRATION		(2)	(3)	(4)	(5)	(6) DESCRIPTION	(7)	(8)
(a) FIG NO	(b) ITEM NO	SMR CODE	NATIONAL STOCK NUMBER	PART NUMBER	FSCM	USABLE CN CODE	U/M	QTY INC IN UNIT
61	1	XDFFF		8ND530167-2	97903	CABLE ASSEMBLY,RF	EA	0001
61	2	PAFZZ	6935-00-823-0487	M835168-80E	96906	CONNECTOR,PLUG,ELEC	EA	0002
61	3	PAFZZ	6145-00-542-6092	RG58CU	81349	CABLE,RF	EA	0001
61	4	PAFFF	5995-00-937-9598	8ND530167-3	97903	CABLE ASSEMBLY,RADI	EA	0001
61	5	PAFZZ	6935-00-823-0487	M835168-80E	96906	CONNECTOR,PLUG,ELEC	EA	0002
61	6	PAFZZ	6145-00-542-6092	RG58CU	81349	CABLE,RF	EA	0001
61	7	XDFFF		8ND530167-4	97903	CABLE ASSEMBLY,RF	EA	0001
61	8	PAFZZ	6935-00-823-0487	M835168-80E	96906	CONNECTOR,PLUG,ELEC	EA	0002
61	9	PAFZZ	6145-00-542-6092	RG58CU	81349	CABLE,RF	EA	0001
61	10	XDFFF		8ND530167-5	97903	CABLE ASSEMBLY,RF	EA	0001
61	11	PAFZZ	6935-00-823-0487	M835168-80E	96906	CONNECTOR,PLUG,ELEC	EA	0002
61	12	PAFZZ	6145-00-542-6092	RG58CU	81349	CABLE,RF	EA	0001
61	13	XDFFF		8ND530167-6	97903	CABLE ASSEMBLY,RF	EA	0001
61	14	PAFZZ	6935-00-823-0487	M835168-80E	96906	CONNECTOR,PLUG,ELEC	EA	0002
61	15	PAFZZ	6145-00-542-6092	RG58CU	81349	CABLE,RF	EA	0001
61	16	XDFFF		8ND530167-7	97903	CABLE ASSEMBLY,RF	EA	0001
61	17	PAFZZ	6935-00-823-0457	M835168-80E	96906	CONNECTOR,PLUG,ELEC	EA	0002
61	18	PAFZZ	6145-00-542-6092	RG58CU	81349	CABLE,RF	EA	0001
61	19	XDFFF		8ND530167-8	97903	CABLE ASSEMBLY,RF	EA	0001
61	20	PAFZZ	6935-00-823-0487	M835168-80E	96906	CONNECTOR,PLUG,ELEC	EA	0002
61	21	PAFZZ	6145-00-542-6092	RG58CU	81349	CABLE,RF	EA	0001
61	22	XDFFF		8ND530167-9	97903	CABLE ASSEMBLY,RF	EA	0001
61	23	PAFZZ	6935-00-823-0487	M835168-80E	96906	CONNECTOR,PLUG,ELEC	EA	0001
61	24	PAFZZ	6145-00-542-6092	RG58CU	81349	CABLE,RF	EA	0001
61	25	PAFZZ	5935-00-721-2675	M890214-709B	96906	CONNECTOR,PLUG,ELEC	EA	0001
61	26	XDFFF		8ND530167-10	97903	CABLE ASSEMBLY,RF	EA	0001
61	27	PAFZZ	6935-00-823-0487	M835168-80E	96906	CONNECTOR,PLUG,ELEC	EA	0001
61	28	PAFZZ	6145-00-542-6092	RG58CU	81349	CABLE,RF	EA	0001
61	29	PAFZZ	5935-00-721-2675	M890214-709B	96906	CONNECTOR,PLUG,ELEC	EA	0001
61	30	XDFFF		8ND530167-11	97903	CABLE ASSEMBLY,RF	EA	0001
61	31	PAFZZ	5935-00-660-8302	M835315-573B	96906	CONNECTOR,PLUG,ELEC	EA	0001
61	32	XDFZZ		RG115AU	81349	CABLE,RF	EA	0001
61	33	PAFZZ	5935-00-543-8065	UG59EU	81349	CONNECTOR,PLUG,ELEC	EA	0001
61	34	XDFFF		8ND530167-12	97903	CABLE ASSEMBLY,RF	EA	0001
61	35	PAFZZ	6915-00-660-4302	M835315-573B	96906	CONNECTOR,PLUG,ELEC	EA	0001
61	36	XDFZZ		RG115AU	81349	CABLE,RF	EA	0001
61	37	PAFZZ	5935-00-543-8065	UG59EU	81349	CONNECTOR,PLUG,ELEC	EA	0001
61	38	PAFFF	5995-00-184-2932	8ND530167-13	97903	CABLE ASSEMBLY,RADI	EA	0001
61	39	PAFZZ	5935-00-660-4302	M835315-573B	96906	CONNECTOR,PLUG,ELEC	EA	0001
61	40	XDFZZ		RG115AU	81349	CABLE,RF	EA	0001

SECTION II REPAIR PARTS LIST (CONTINUED)

TM 11-5895-482-34P

(1) ILLUSTRATION		(2)	(3)	(4)	(5)	(6)	(7)	(8)
(a) FIG NO.	(b) ITEM NO.	SMR CODE	NATIONAL STOCK NUMBER	PART NUMBER	FSCM	DESCRIPTION	USABLE ON CODE	QTY INC IN UNIT
61	41	PAFZZ	5935-00-543-8965	UG59EU	81349	CONNECTOR, PLUG, ELEC	EA	0001
61	42	XDFZZ		8MDS30167-14	97983	CABLE ASSEMBL	EA	0001
61	43	XDFZZ		M025315-5730	97983	CONNECTOR, PLUG	EA	0001
61	44	XDFZZ		RG115AU	81349	CABLE, RADIO	EA	0001
61	45	PAFZZ	5935-0-543-8965	UG59EU	97983	CONNECTOR, PLUG, ELEC	EA	0001
61	46	XDFZZ		8MDS30167-15	97983	CABLE ASSEMBL	EA	0001
61	47	XDFZZ		M025315-5730	97983	CONNECTOR, PLUG	EA	0001
61	48	XDFZZ		RG115AU	81349	CABLE, RADIO	EA	0001
61	49	PAFZZ	5935-00-543-8065	UG59EU	81349	CONNECTOR, PLUG, ELEC	EA	0001
61	50	PAFFF	5995-00-933-4547	8MDS30167-16	97983	CABLE ASSEMBLY, RADIO	EA	0001
61	51	PAFZZ	5935-00-543-8065	UG59EU	81349	CONNECTOR, PLUG, ELEC	EA	0001
61	52	XDFZZ		RG115AU	81349	CABLE, RF	EA	0001
61	53	XDFFF		8MDS30167-17	97983	CABLE ASSEMBLY, RF	EA	0001
61	54	PAFZZ	5935-00-543-8065	UG59EU	81349	CONNECTOR, PLUG, ELEC	EA	0001
61	55	XDFZZ		RG115AU	81349	CABLE, RF	EA	0001
61	56	PAFZZ	5935-00-665-8328	82-856	82860	CONNECTOR, PLUG, ELEC	EA	0001
61	57	XDFFF		8MDS30167-18	97983	CABLE ASSEMBLY, RF	EA	0001
61	58	PAFZZ	5935-00-543-8065	UG59EU	81349	CONNECTOR, PLUG, ELEC	EA	0001
61	59	XDFZZ		RG115AU	81349	CABLE, RF	EA	0001
61	60	PAFZZ	5935-00-665-8328	82-856	82860	CONNECTOR, PLUG, ELEC	EA	0001
61	61	XDFFF		8MDS30167-19	97983	CABLE ASSEMBLY, RF	EA	0001
61	62	PAFZZ	5935-00-543-8465	UG59EU	97983	CONNECTOR, PLUG, ELEC	EA	0001
61	63	PAFZZ	5935-00-543-8065	RG115AU	81349	CABLE, RF	EA	0001
61	64	PAFZZ	5935-00-665-8328	82-856	82860	CONNECTOR, PLUG, ELEC	EA	0001

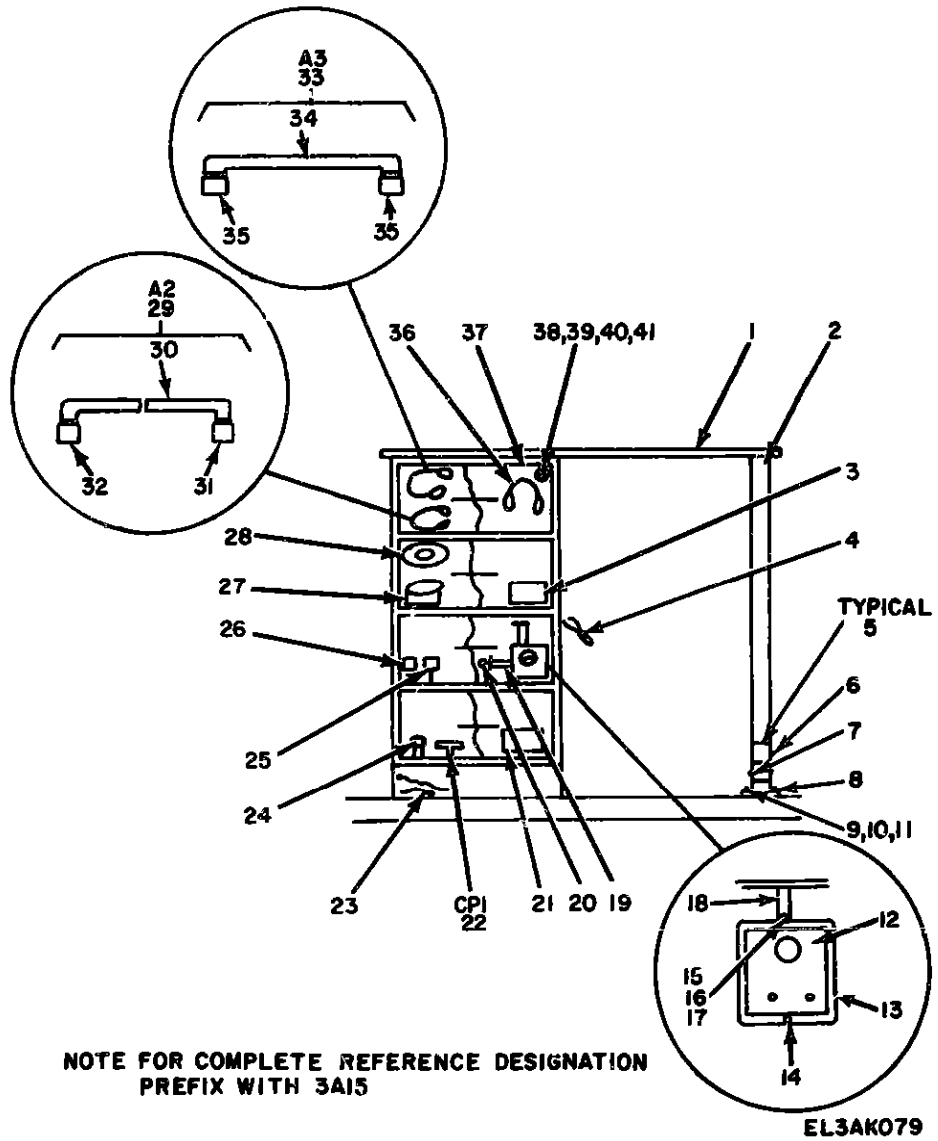

Figure 62 Transmitter Group OA-3985A/TSC-26 (3), Desk Installation, Parts Location

SECTION II REPAIR PARTS LIST (CONTINUED)

TM 11-5895-482-34P

(1) ILLUSTRATION		(2) CD	(3) NATIONAL STOCK NUMBER	(4) PART NUMBER	(5) FSCM	(6) DESCRIPTION	(7) U/M	(8) QTY INC IN UNIT
(a) FIG NO.	(b) ITEM NO.	SMR CODE				USABLE ON CODE		
62	1	XDFZZ		8MC530000-1	97983	TOP ASSEMBLY,DESK	EA	0001
62	2	XDFZZ		8M8537052-3	97983	LEG,ELECTRICAL	EA	0001
62	3	XDFZZ		8M8530250-1	97983	BAG ASSEMBLY	EA	0001
62	4	PAFZZ		N1080-22-5	17205	STRAP,WEBBING	EA	0001
62	5	XDFZZ		8MC530219-1	97983	FLANGE,PIPE	EA	0002
62	6	PAFZZ		MS51959-79	96906	SCREW,MACHINE	EA	0004
62	7	PAFZZ		M835249-87	96906	SCREW,MACHINE	EA	0004
62	8	XDFZZ		8M8530214-1	97983	PIN,QUICK RELEASE	EA	0001
62	9	PAFZZ	5310-00-934-9761	MS35649-264	96906	NUT,PLAIN,HEXAGON	EA	0001
62	10	PAFZZ	5305-00-543-2774	M835213-52	96906	SCREW MACHINE	EA	0001
62	11	PAFZZ	5310-00-380-5976	M815795-806	96906	WASHER,FLAT	EA	0002
62	12	PAFZZ	6625-00-641-1771	T8352U	80058	MULTIMETER	EA	0001
62	13	XDFZZ		8MC530262-1	97983	BRACKET MULTIMETER	EA	0001
62	14	PAFZZ	5310-00-271-8645	M835649-84	96906	WASHER	EA	0004
62	15	PAFZZ	5305-00-054-6668	MS51957-43	96906	SCREW,MACHINE	EA	0004
62	16	PAFZZ	5310-00-054-1838	M835330-80	96906	WASHER	EA	0004
62	17	PAFZZ	5310-00-054-1830	M835330-80	97983	WASHER	EA	0004
62	18	XDFZZ		8MC530275-1	97983	BRACKET,MULTIMETER	EA	0001
62	19	PAFZZ	5340-00-946-9201	N1080-22-7	17205	STRAP,WEBBING	EA	0001
62	20	PAFZZ	5318-00-011-1041	M835330-79	96906	WASHER	EA	0001
62	21	XDFZZ		8MC537563-1	97983	TOOL KIT ELEC	EA	0001
62	22	XDFZZ		UG636AU	81349	ADAPTER,CONNECTOR	EA	0001
62	23	XDFZZ		8MC530044-1	97983	LEAD,ELECTRICAL	EA	0002
62	24	XDFZZ		724539092	72653	PIN STRAIGHTENER	EA	0001
62	25	PAFZZ	5120-00-291-2696	T113	95344	EXTRACTOR,ELECTRON	EA	0001
62	26	PAFZZ	5120-00-508-0584	9113	95344	EXTRACTOR ELECTRON	EA	0001
62	27	XDFZZ		DUKIT053	76299	ASH RECEIVER	EA	0003
62	28	XDFZZ		D15870P2B	70674	CORD ASSEMBLY	EA	0005
62	29	PAFZZ	5995-00-933-5340	8MC537690-4	97983	CABLE ASSEMBLY,RADI	EA	0001
62	30	PAFZZ	6145-00-660-8711	RG213U	81349	CABLE,RADIO FREQUEN	EA	0001
62	31	PAFZZ	5935-00-660-4302	M835313-373B	96906	CONNECTOR,PLUG,ELEC	EA	0001
62	32	PAFZZ	5935-00-577-8776	M891236-21E	96906	CONNECTOR UG-21	EA	0001
62	33	XDFZZ		8M8530167-20	97983	CABLE ASSEMBLY,RF	EA	0001
62	34	PAFZZ	6145-00-542-6092	RG50CU	81349	CABLE,RF	EA	0001
62	35	PAFZZ	5935-00-823-0487	M835160-80E	96906	CONNECTOR,PLUG,ELEC	EA	0002
62	36	PAFZZ	5965-00-926-2564	107900	82472	HEADSET,ACOUSTICAL	EA	0001
62	37	XDFZZ		8MC530140-1	97983	CABINET,FILING	EA	0001
62	38	PAFZZ	5310-00-983-5966	M835690-010	96906	NUT PLAIN,HEXAGON	EA	0006
62	39	PAFZZ	5305-00-792-4523	M835307-6	96906	SCREW,CAP HEXAGON H	EA	0008
62	40	PAFZZ	5310-00-582-5677	M815795-010	96906	WASHER,FLAT	EA	0020

SECTION II REPAIR PARTS LIST (CONTINUED)

TM 11-5895-482-34P

(1) ILLUSTRATION		(2)	(3)	(4)	(5)	(6)	(7)	(8)
(a) FIG NO.	(b) ITEM NO.	SNR CODE	NATIONAL STOCK NUMBER	PART NUMBER	FCM	DESCRIPTION	USABLE ON CODE	QTY INC IN UNIT
62	41	PAPZZ	5310-00-842-6758	4033530-02	96906	WASHER		EA 0014

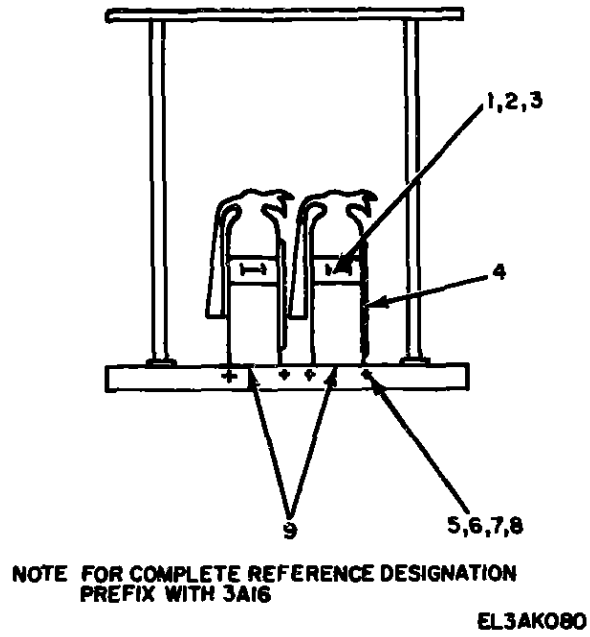
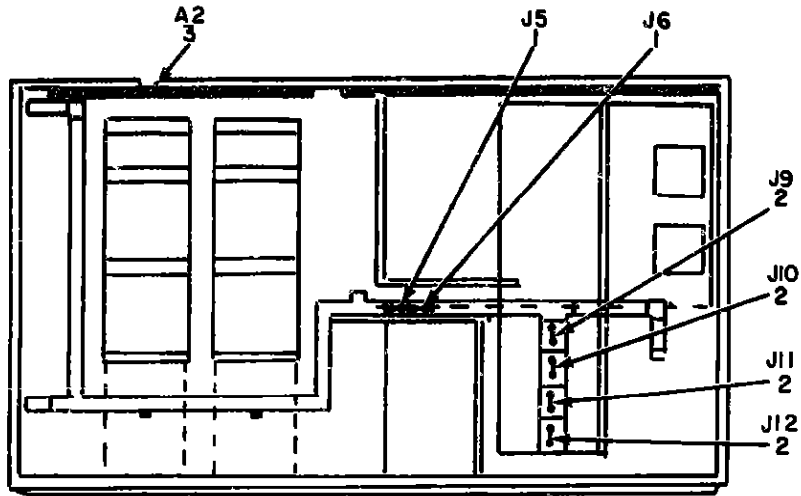

Figure 63 Transmitter Group OA-3985A/TSC-26 (3), Fire Extinguisher Installation

SECTION II REPAIR PARTS LIST (CONTINUED)

TM 11-5895-482-34P

(1) ILLUSTRATION		(2)	(3)	(4)	(5)	(6)	(7)	(8)
(a) FIG NO.	(b) ITEM NO.	SMR CODE	NATIONAL STOCK NUMBER	PART NUMBER	FSCM	DESCRIPTION	USABLE ON CODE	QTY INC IN UNIT
63	1	PAFZZ	6210-0-288-6849	RB1	33525	BRACKET, FIRE EXTING		EA 0002
63	2	PAFZZ	5305-00-821-3616	M835307-5	96906	SCREW, CAP, HEXAGON H		EA 0004
63	3	PAFZZ	5310-00-582-5677	M815795-810	96906	WASHER, FLAT		EA 0004
63	4	XDFZZ		SMC530278-1	97983	BRACKET, F EXT		EA 0001
63	5	XDFZZ		M835307-34	96906	SCREW, CAP, HEX HD		EA 0008
63	6	PAFZZ	9510-00-625-5794	M815795-812	96906	WASHER, FLAT		EA 0008
63	7	PAFZZ	5310-00-042-6758	M835338-82	96906	WASHER		EA 0004
63	8	PAFZZ	5310-00-082-6759	M835338-83	96906	WASHER LOCK		EA 0008
63	9	XDFZZ		MILEAGE TYPE CLS	81349	EXTINGUISHER, FIRE		EA 0002



CURBSIDE ELEVATION - INTERIOR

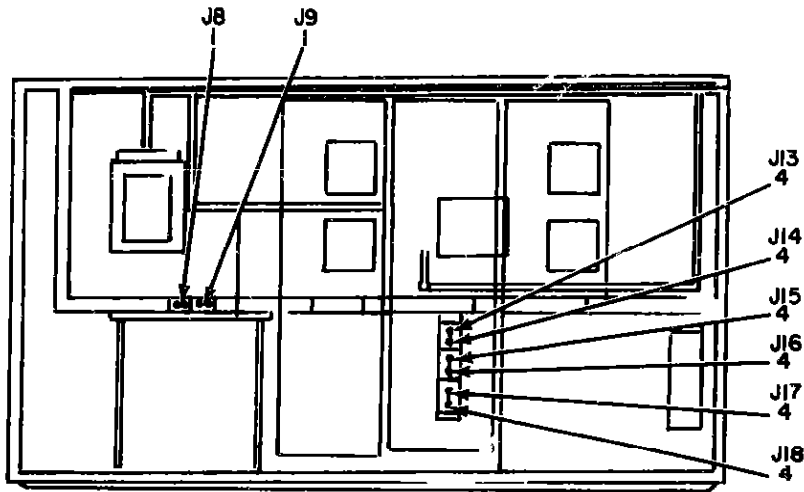

ROADSIDE ELEVATION - INTERIOR

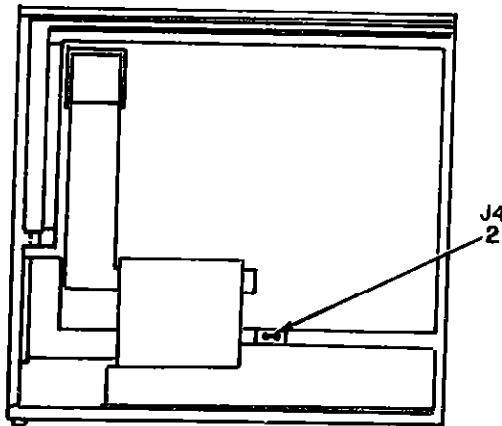

FRONT ELEVATION - INTERIOR

NOTE FOR COMPLETE REFERENCE DESIGNATION
PREFIX WITH 3A22

EL3AK081

Figure 64 Transmitter Group OA-3985A/TSC-26 (3), Raceway Installation
(Sheet 1 of 2)

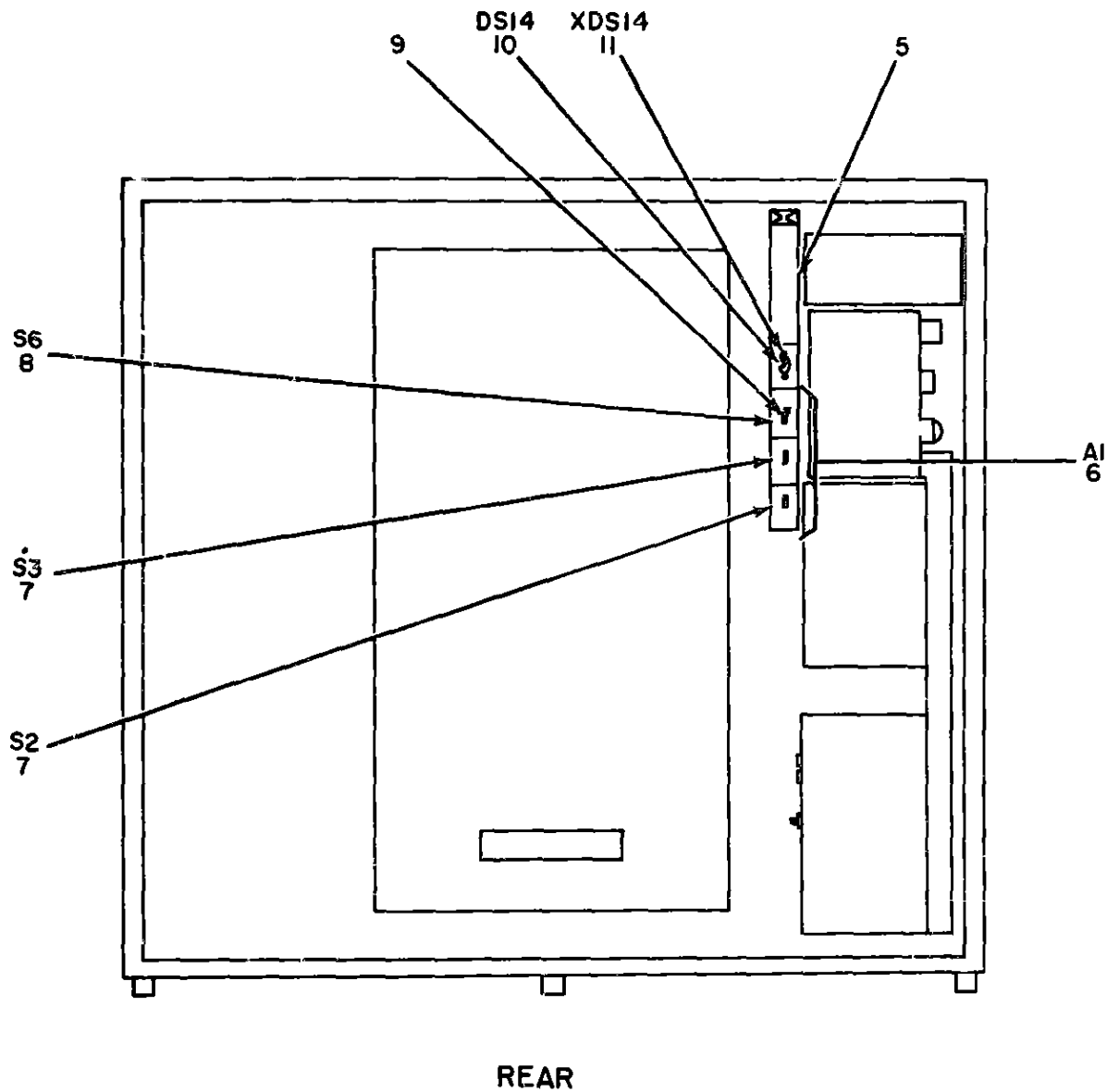

NOTE FOR COMPLETE REFERENCE DESIGNATION
PREFIX WITH 3A22

EL3AK082

Figure 64 Transmitter Group OA-39A5A/TSC-25 (3) Raceway Installation
(Sheet 2 of 2)

SECTION II REPAIR PARTS LIST (CONTINUED)

TM 11-5895-482-34P

(1) ILLUSTRATION		(2)	(3)	(4)	(5)	(6)	(7)	(8)
(a) FIG NO	(b) ITEM NO	SMR CODE	NATIONAL STOCK NUMBER	PART NUMBER	FSCM	DESCRIPTION USABLE ON CODE	U/M	QTY INC IN UNIT
68	1	PAFZZ	5910-00-222-7449	4700	97903	CONNECTOR	EA	0005
68	2	PAFZZ	5935-00-448-1085	5252	97903	CONN,REC	EA	0006
68	3	XDFZZ		3M0625261-1	97903	TILE-LIGHT FIXTURE	EA	0001
68	4	PAFZZ	5935-00-135-8694	4703	97903	CONNECTOR,RECEPTCL	EA	0006
68	5	XDFZZ		M335490-13	97903	GROMMET,RUBBER	EA	0001
68	6	XDFZZ		3M0537734-1	97903	SWITCH INSTALLATION	EA	0001
68	7	PAFZZ	5930-00-504-7107	9641	97903	SWITCH,TOGGLE	EA	0002
68	8	PAFZZ	5930-00-655-1514	M335058-23	96906	SWITCH,TOGGLE	EA	0001
68	9	XDFZZ		M325224-1	97903	GUARD,SWITCH	EA	0001
68	10	XDFZZ		NE30	97903	LAMP GLSW	EA	0001
68	11	PAFZZ	4520-00-889-1732	2126P	97903	FIXTURE,LIGHTING	EA	0001

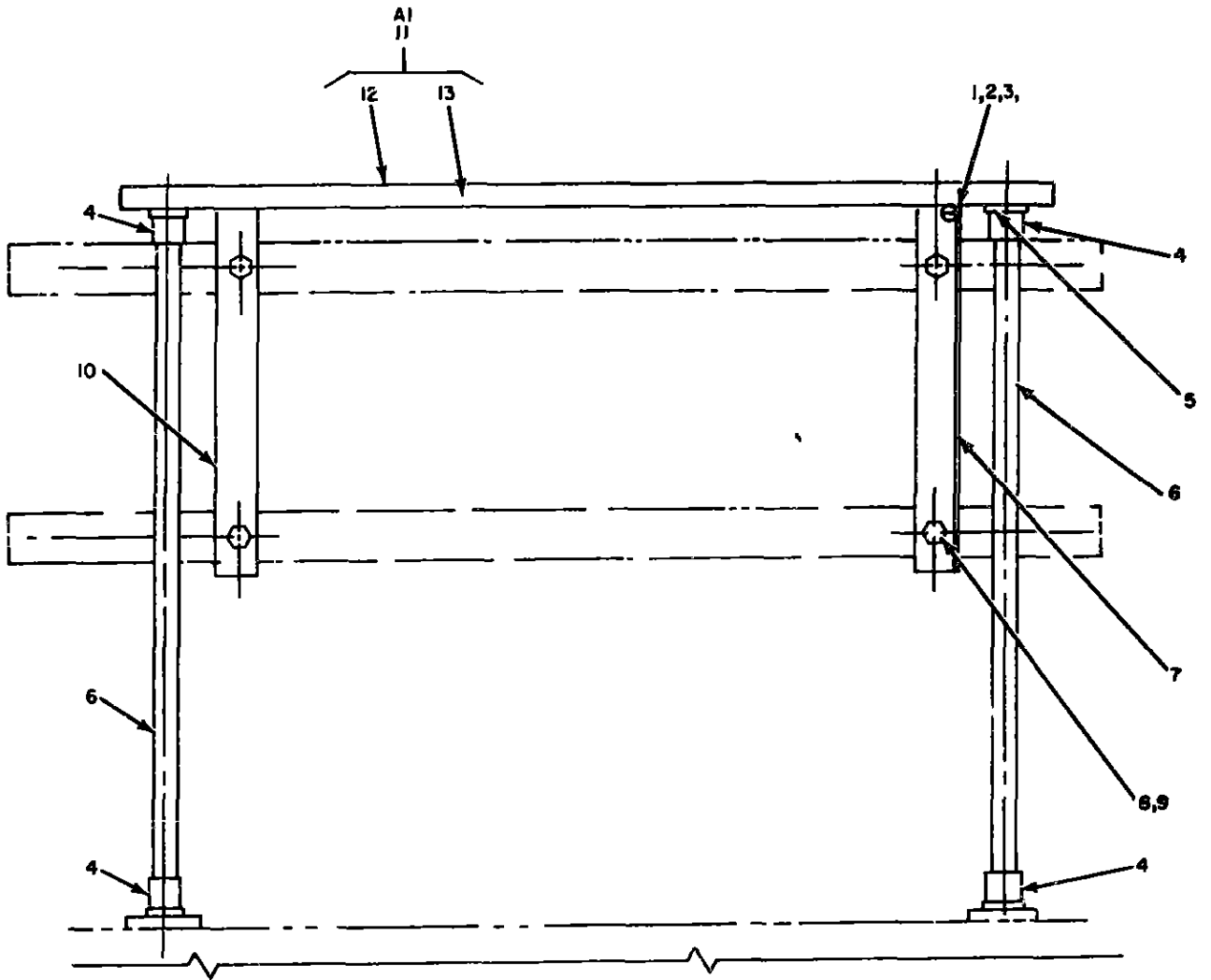

NOTE FOR COMPLETE REFERENCE DESIGNATIONS
PREFIX WITH 3A26

EL3AK08:

Figure 65 Transmitter Group OA-3985A/TSC-26 (3), Table Installation

SECTION II REPAIR PART LIST (CONTINUED)

TM 11-5895-482-34P

(1) ILLUSTRATION		(2)	(3)	(4)	(5)	(6)	(7)	(8)
(a) FIG NO.	(b) ITEM NO.	SMR CODE	NATIONAL STOCK NUMBER	PART NUMBER	FSCM	DESCRIPTION	USABLE ON CODE	QTY INC IN UNIT
65	1	PADZZ	5305-00-702-4523	MS35307 306	96906	SCREW CAP, HEXAGON		EA 0006
65	2	XDDZZ		MS1905-810	97983	WASHER, FLAT		EA 0006
65	3	PADZZ	5310-00-042-6758	MS35318-82	97983	WASHER		EA 0006
65	4	XDDZZ		MS353219-1	97983	FLANGE PIPE		EA 0004
65	5	PADZZ	5305-00-043-5636	MS51959-79	96906	SCREW, MACHINE		EA 0016
65	6	XDDZZ		MS537852-1	97983	LEG, ELECTRICAL		EA 0002
65	7	XDDZZ		MS537856-1	97983	SUPPORT, TABLE		EA 0001
65	8	XDDZZ		MS35307-38	97983	SCREW, CAP, HEXAGON		EA 0004
65	9	PADZZ	5310-00-616-8668	MS8671C6	97983	NUT, PLAIN HEXAGON		EA 0006
65	10	XDDZZ		MS537856-2	97983	SUPPORT TABLE		EA 0001
65	11	XDDZZ		MS538034-1	97983	TABLE TOP ASSEMBLY		EA 0001
65	12	XDDZZ		MS538034-6	97983	TOP TABLE		EA 0001
65	13	XDDZZ		MS538034-5	97983	BASE TABLE TOP		EA 0001

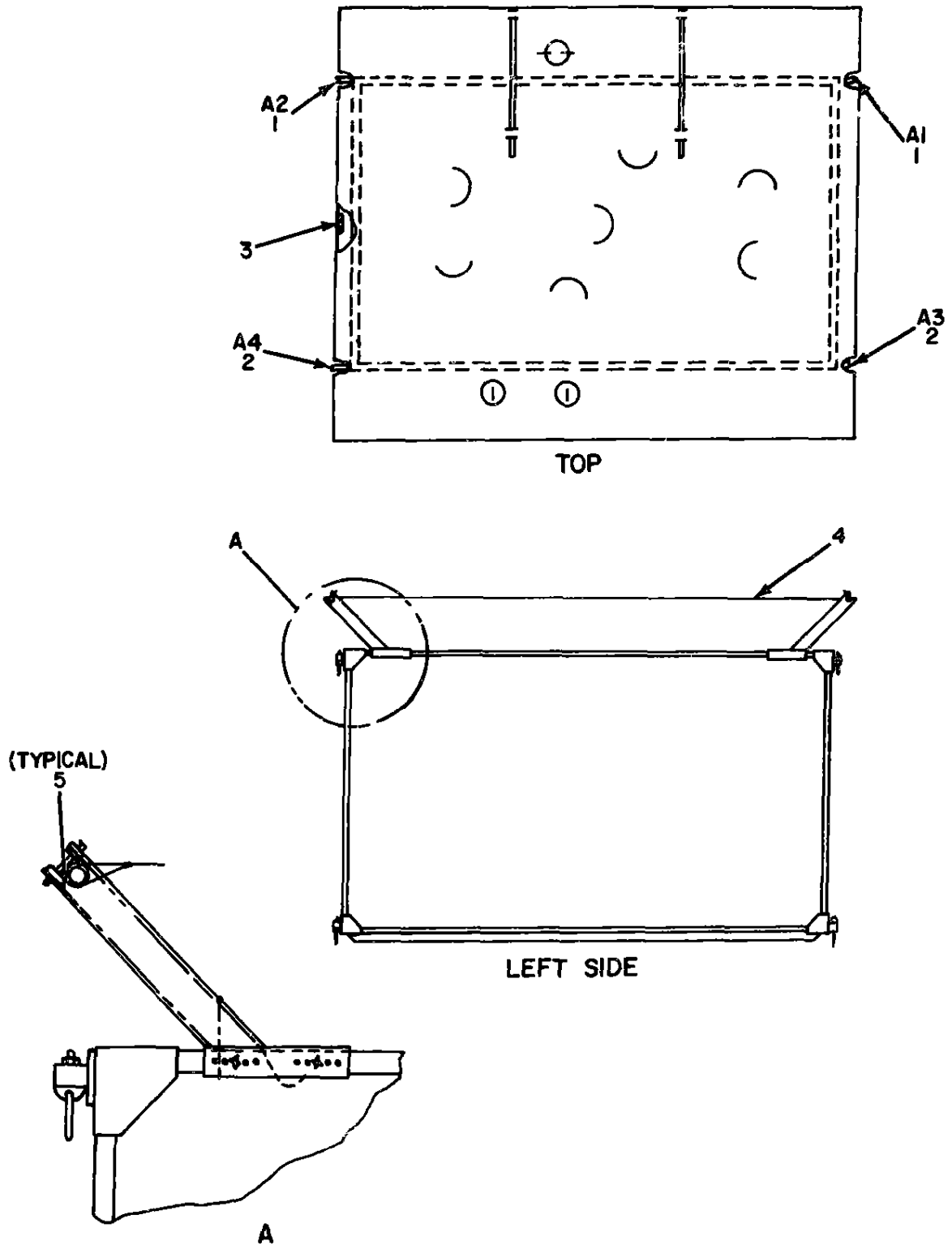

NOTE FOR COMPLETE REFERENCE DESIGNATIONS
PREFIX WITH 3A33

EL3AK084

Figure 66 Transmitter Group OA-3965A/TSC-26 (3) Paulin Installation

SECTION II REPAIR PARTS LIST (CONTINUED)

TM 11-5895-482-34P

(1) ILLUSTRATION		(2) SMR CODE	(3) NATIONAL STOCK NUMBER	(4) PART NUMBER	(5) FSCM	(6) DESCRIPTION USABLE ON CODE	(7) U/M	(8) QTY INC IN UNIT
(a) FIG NO.	(b) ITEM NO.							
66	1	XDFZZ		SMC625325-1	80063	BRACKET	EA	0002
66	2	XDFZZ		SMC625320-2	80063	BRACKET	EA	0002
66	3	XDFZZ		SMC538255-1	80063	COUPLING, PIPE	EA	0002
66	4	XDFZZ		SMD7729-3	80063	PAULIN	EA	0001
66	5	XDFZZ		SMD625321-1	80063	SUPPORT, PAULIN	EA	0004

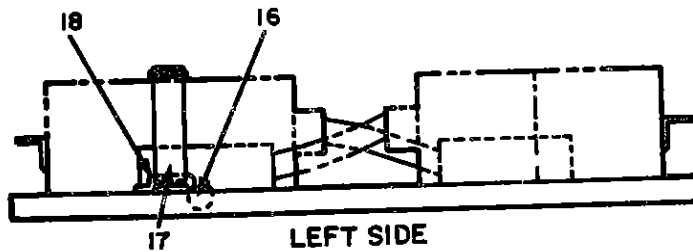
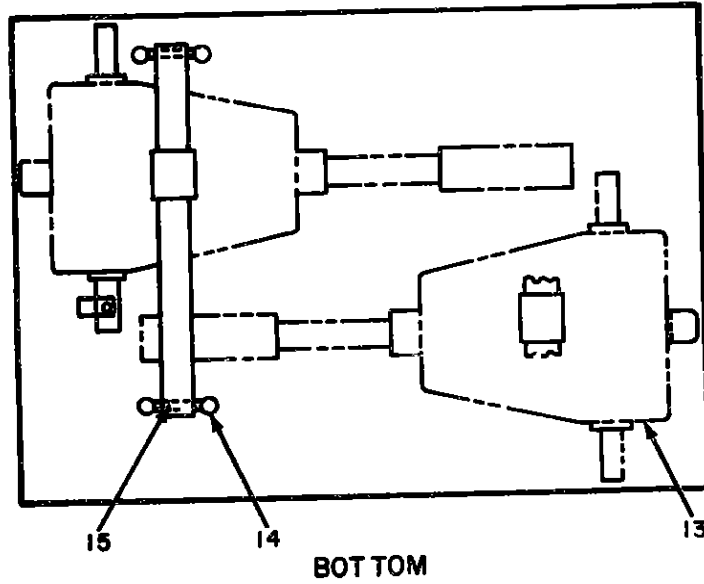
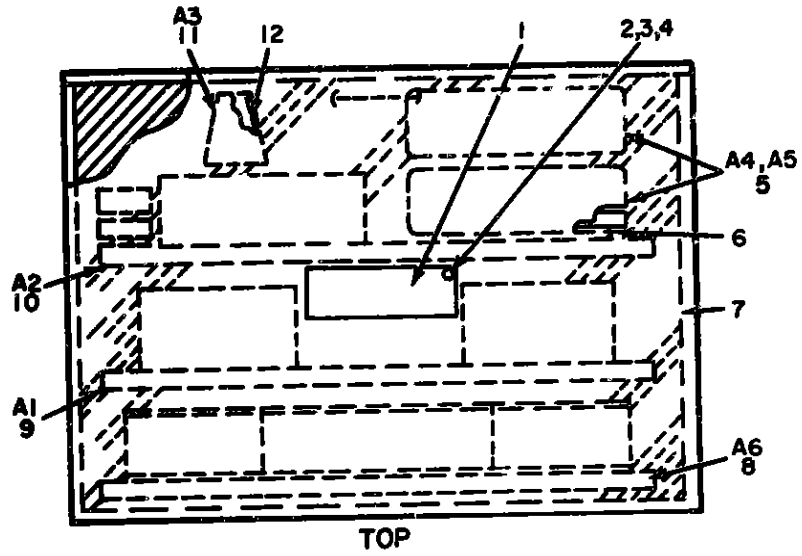

NOTE FOR COMPLETE REFERENCE DESIGNATION
PREFIX WITH 3A34

EL3AK085

Figure 67. Transmitter Group OA-3985A/TSC-26 (3), Transit Case, Parts Location
(Sheet 1 of 3)

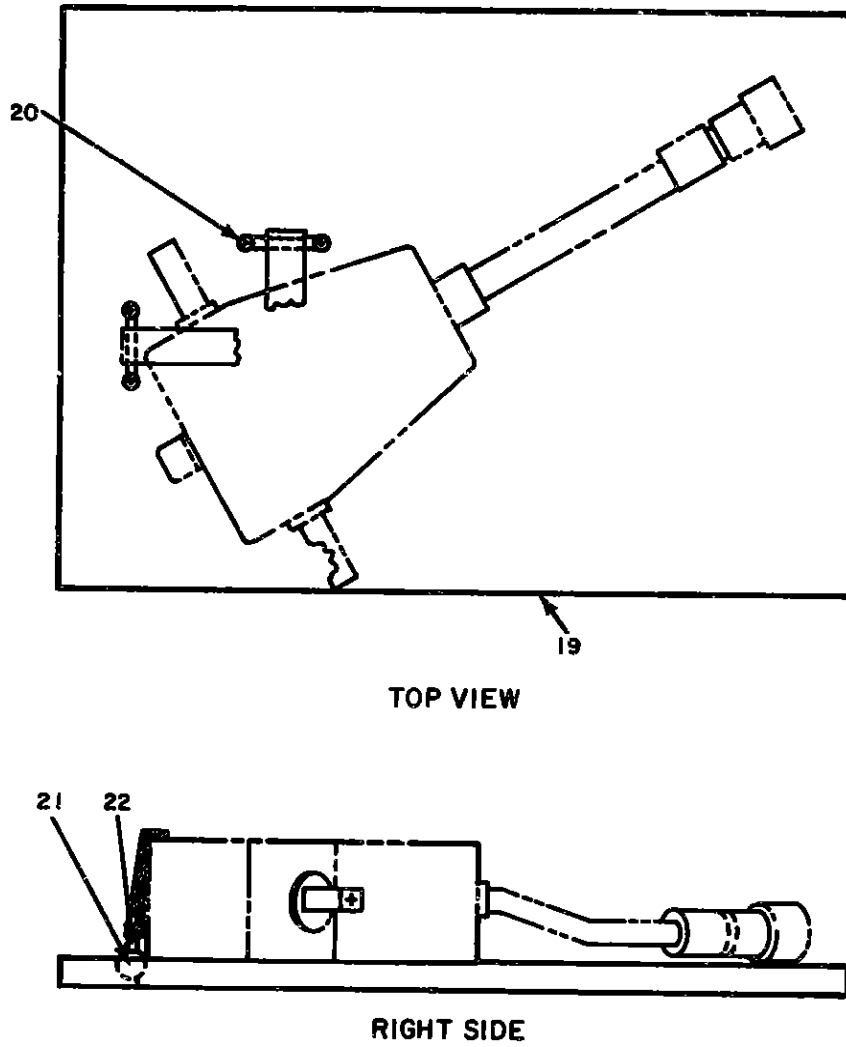

EL3AK086

Figure 67. Transmitter Group OA-3985A/TSC-26 (3) Transit Case, Parts Location (Sheet 2 of 3)

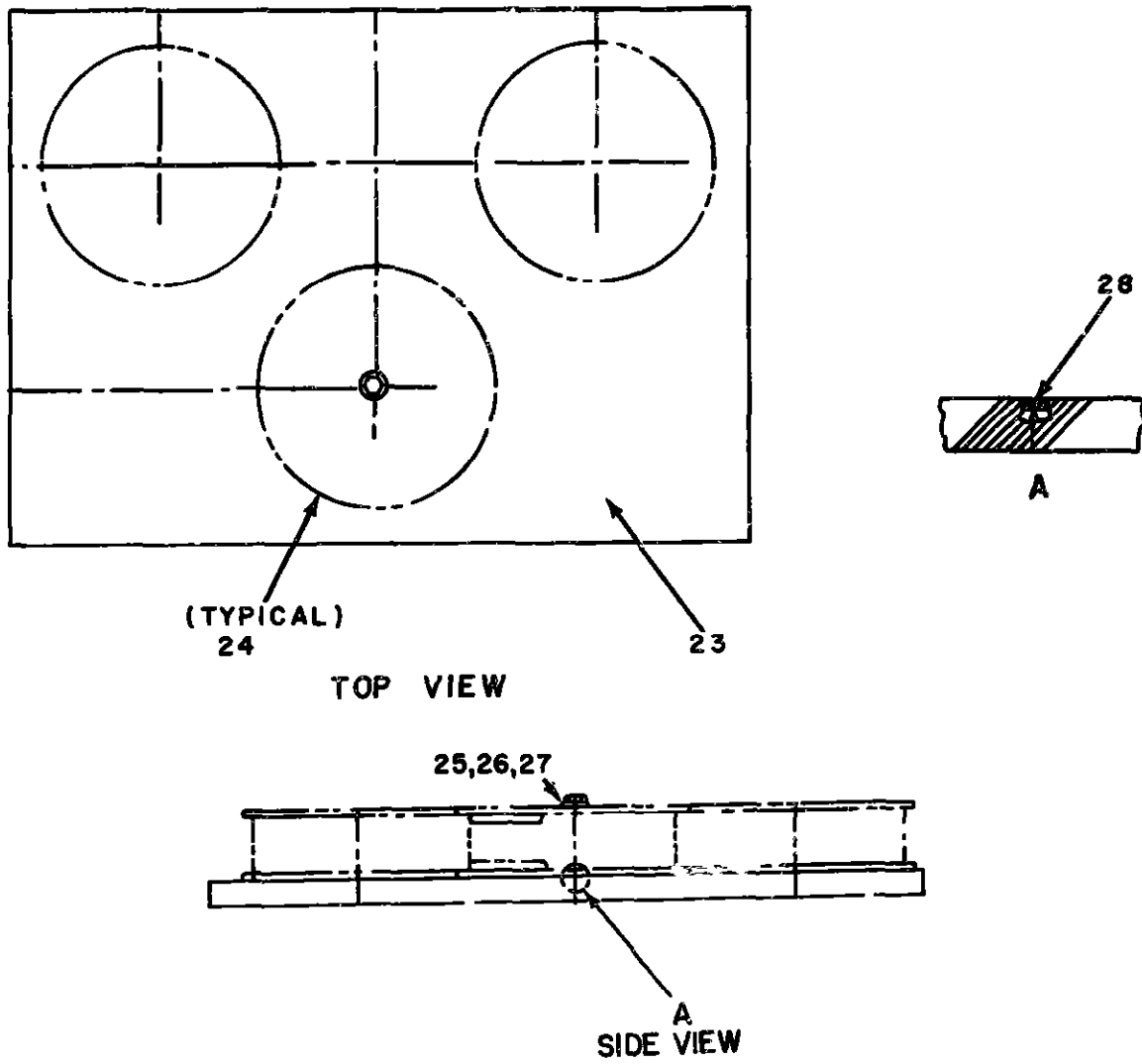

EL3AK087

Figure 67 Transmitter Group OA-3985A/TSC-26 (3), Transit Case, Part Location (Sheet 3 of 3)

SECTION II REPAIR PARTS LIST (CONTINUED)

TM 11-5895-482-34P

(1) ILLUSTRATION		(2)	(3)	(4)	(5)	(6)	(7)	(8)
(a) FIG NO.	(b) ITEM NO.	SMR CODE	NATIONAL STOCK NUMBER	PART NUMBER	FSCM	DESCRIPTION	USABLE ON CODE	QTY INC IN UNIT
67	1	XDDZZ		8M0530314-1	97903	PLAT	EA	0002
67	2	XDDZZ		MIL8971TYPEE5-16 LGN06CRES	81333	SCREW,WOOD	EA	0006
67	3	XDDZZ		M815795-805	97903	WASHER,FLAT	EA	0008
67	4	XDDZZ		M835310-79	97903	WASHER,LOCK	EA	0008
67	5	XDDZZ		81-537666-2	97903	BAG,BTONAGE	EA	0002
6	6	XDDZZ		8M0537721-1	97903	BAG,COTTON DUCK	EA	0001
67	7	XDDZZ		8MCS30650-1	97903	CASE,TYPEODOLITE	EA	0001
67	8	XDDDD		8M0537669-1	97903	REEL ASSEMBL	EA	0001
67	9	XDDZZ		8M0537668-1	97903	ADAPTER ASSEMBL	EA	0001
67	10	XDDZZ		8M0537674-1	97903	ADAPTER ASSEMBL	EA	0001
67	11	XDDZZ		8MCS37665-1	97903	BAG,BTONAGE	EA	0001
67	12	XDDZZ		8MCS30304-1	97903	BAG,COTTON DUCK	EA	0001
67	13	XDDZZ		8M0537668-5	97903	BOARD ASSEMBL	EA	0001
67	14	PADZZ	5305-00-071-1322	M551960-65	96906	SCREW,MACHINE	EA	0012
67	15	XDDZZ		M1086-22-6	97903	STRAP,WEBBING	EA	0002
67	16	XDDZZ		21-40410-18	97903	INSERT SCREW THREAD	EA	0012
67	17	PADZZ	5340-00-945-7749	M1000-22-5	97903	STRAP WEBBING	EA	0002
67	18	XDDZZ		S05X1 15-16CTOC	97903	LOOP STRAP FASTENER	EA	0006
67	19	XDDZZ		8M0537674-5	97903	BOARD ASSEMBL	EA	0001
67	20	XDDZZ		M835250-72	97903	SCREW,MACHINE	EA	0008
67	21	XDDZZ		21-40410-18	97903	INSERT SCREW THREAD	EA	0008
67	22	XDDZZ		S05X1 15-16CTOC	97903	LOOP STRAP FASTENER	EA	0004
67	23	XDDZZ		8M0537669-5	97903	BOARD ASSEMBL	EA	0001
67	24	XDFZZ		RL159M1MILENDITT	80065	REEL	EA	0025
67	25	PADZZ	5305-00-802-0016	M835307-17	96906	SCREW CAP,HEXAGON	EA	0003
67	26	XDDZZ		M863040-4	97903	WASHER,FLAT	EA	0006
67	27	PADZZ	5310-00-042-6758	M835338-82	97903	WASHER	EA	0003
67	28	XDDZZ		21-40910-18	97903	INSERT SCREW THREAD	EA	0003

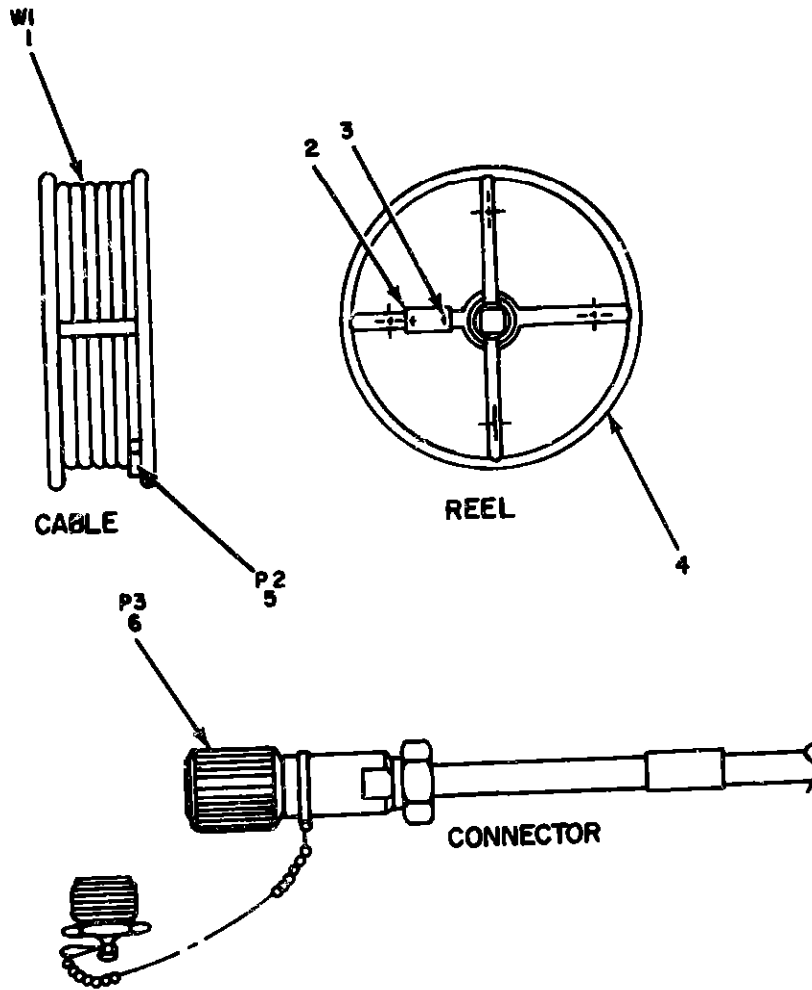

NOTE FOR COMPLETE REFERENCE
DESIGNATION PREFIX WITH
3W1, 3W2

EL3AK088

Figure 68 Transmitter Group OA-3985A/TSC-26 (3), Cable Assembly and Reel (W1, W2)

SECTION II REPAIR PARTS LIST (CONTINUED)

TM 11-5895-482-34P

(2) ILLUSTRATION		(3) SMR CODE	(4) NATIONAL STOCK NUMBER	(5) PART NUMBER	(6) FSCM	(7) DESCRIPTION	(8) U/M	(9) QTY INC IN L'WT
(a) FIG NO.	(b) ITEM NO.							
69	1	XDFZZ		915-9346-002	95104	CABLE ASBY, PWR ELEC	EA	0001
69	2	XDFZZ		8MC53833-1	97983	PLATE, IDENT	EA	0001
69	3	PAFZZ	5320-00-957-2515	NR28604ADK2	66906	RIVET, BLIND	EA	0002
69	4	PAFZZ	5895-00-954-3215	HP176-7C	82204	REEL, CABLE	EA	0001
69	5	PAFZZ	5935-00-944-8147	NR06-28-18P9	71468	CONNECTOR, PLUG, ELEC	EA	0001
69	6	PAFZZ	5935-00-890-4288	NR06-28-1889	71468	CONNECTOR, PLUG, ELEC	EA	0001

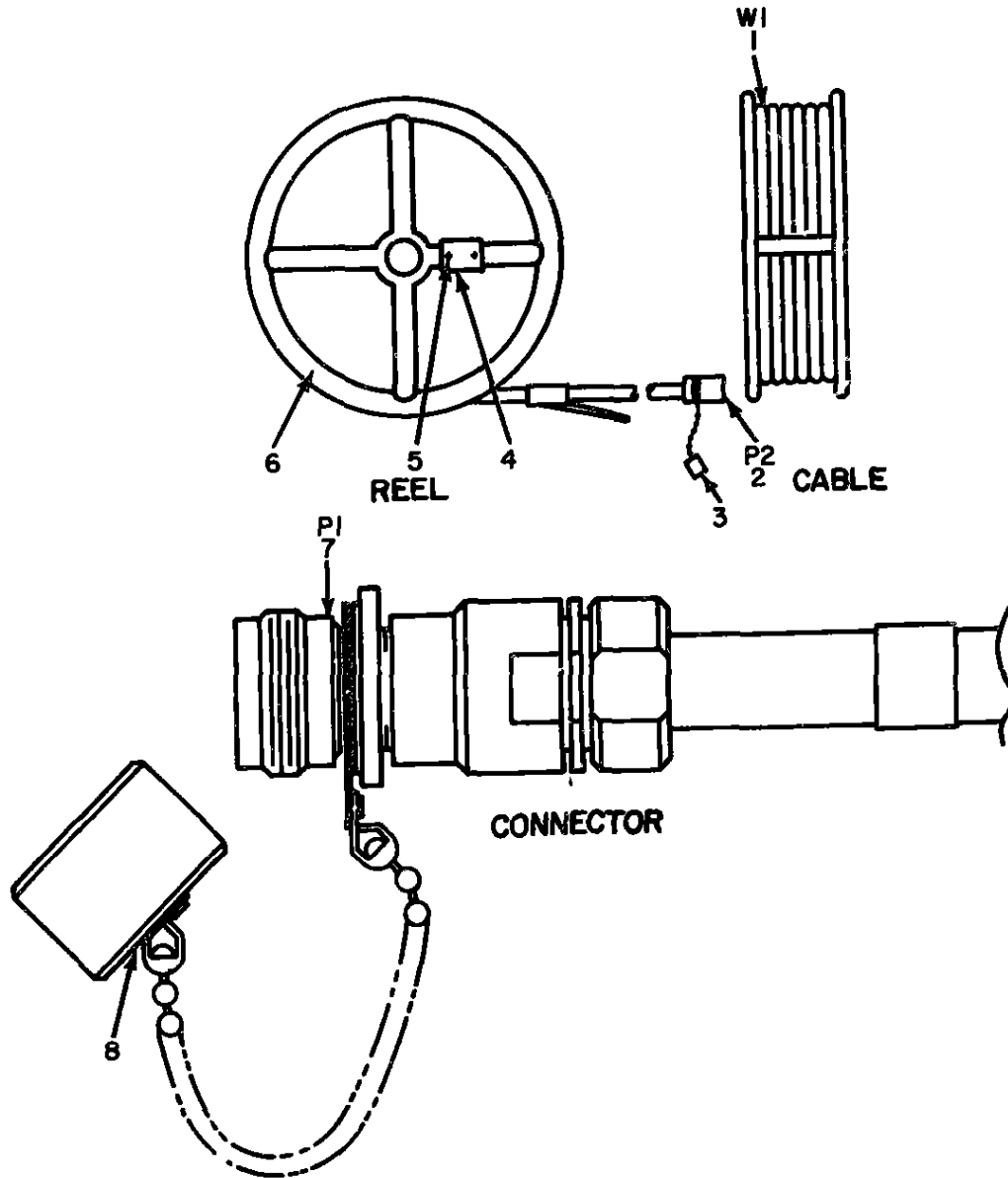

NOTE FOR COMPLETE REFERENCE DESIGNATION
PREFIX WITH 3W3,3W4

EL3AK089

Figure 69 Transmitter Group OA-3985A/TSC-26 (3), Cable Assembly and Reel (W3, W4)

SECTION II REPAIR PARTS LIST (CONTINUED)

TM 11-5895-482-34P

(1) ILLUSTRATION		(2)	(3)	(4)	(5)	(6)	(7)	(8)
(a) FIG NO.	(b) ITEM NO.	SMR CODE	NATIONAL STOCK NUMBER	PART NUMBER	FSCM	DESCRIPTION	USABLE ON CODE	QTY INC IN UNIT
69	1	XDFZZ		764-0019-001	93104	CABLE ASSEMBLY,RF		EA 0001
69	2	XDFZZ		U61397U	61349	CONNECTOR,RCPT,ELEC		EA 0001
69	3	PAFZZ	5935-00-944-9799	1598A	92100	COVER,ELECTRICAL CO		EA 0001
69	4	XDFZZ		8MC330329-1	97903	PLATE,IDENT		EA 0001
69	5	PAFZZ	5329-00-957-2315	M820604AD4K2	96906	NIVET,BLIND		EA 0002
69	6	PAFZZ	5895-00-954-3215	HP176-7C	82204	REEL CABLE		EA 0001
69	7	PAFZZ	5935-00-937-4137	U61392U	61349	CONNECTOR,PLUG,ELEC		EA 0001
69	8	PAFZZ	5935-00-947-0539	1510B3	92100	COVER,ELECTRICAL CO		EA 0001

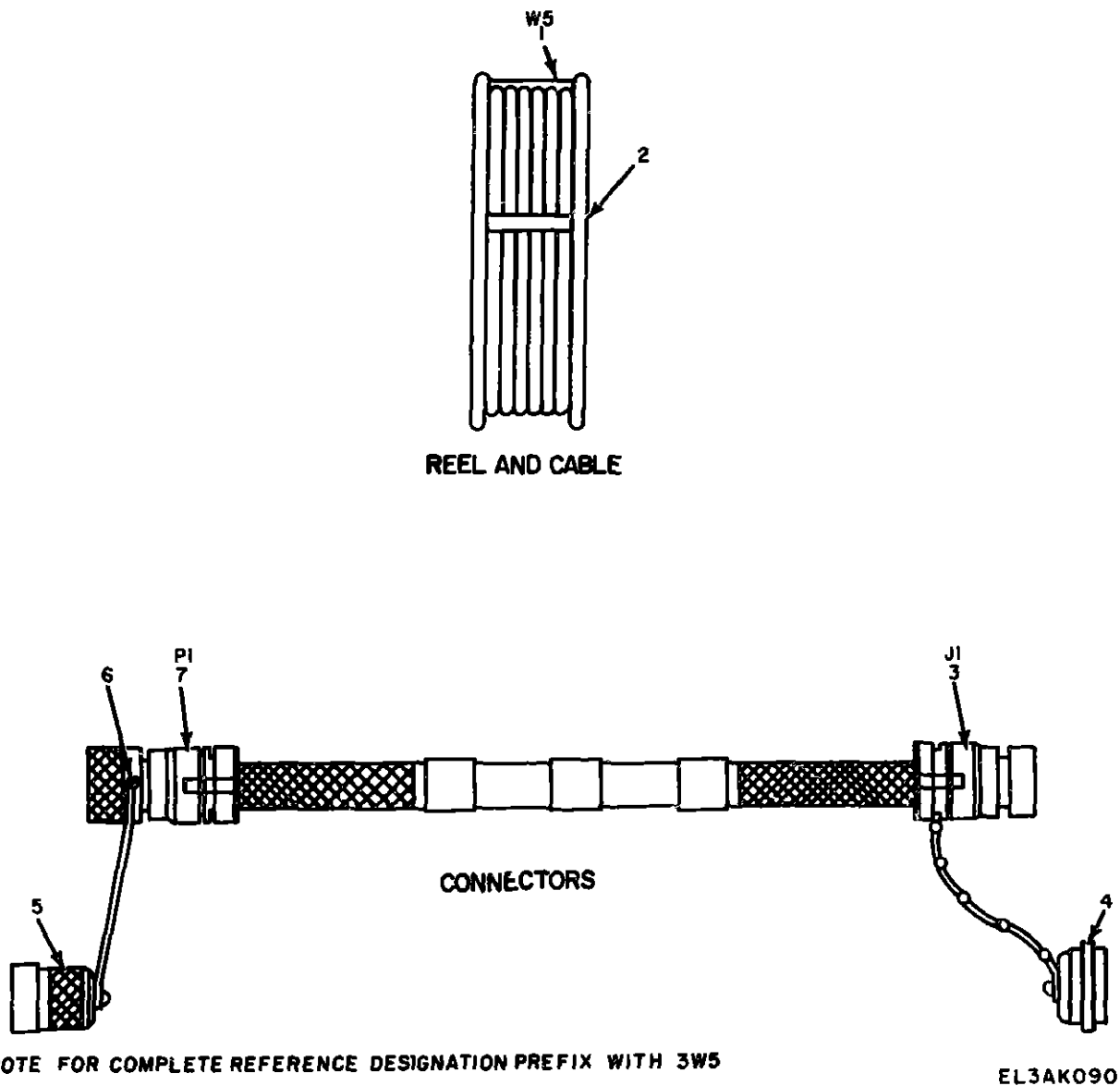
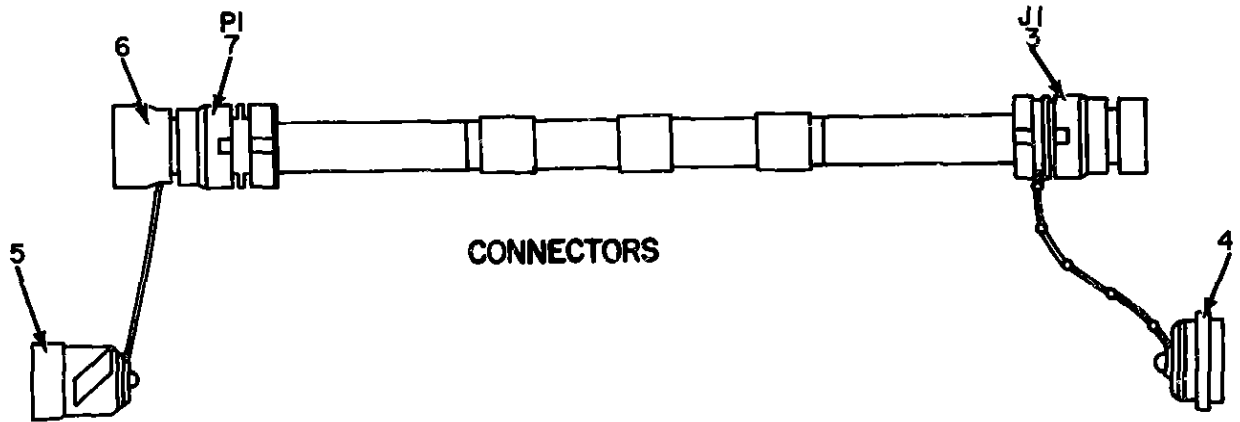
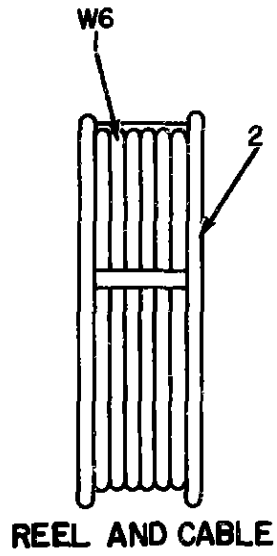

Figure 70 Transmitter Group OA-3985A/TSC-26 Cable Assembly and Reel (W5)

SECTION II REPAIR PARTS LIST (CONTINUED)

TM 11-5895-482-34P

(1) ILLUSTRATION		(2)	(3)	(4)	(5)	(6)	(7)	(8)
(a) FIG NO.	(b) ITEM NO.	SMR CODE	NATIONAL STOCK NUMBER	PART NUMBER	FSCM	DESCRIPTION	USABLE ON CODE	QTY INC IN UNIT
70	1	XDFFF		8MC537409-1	97983	CABLE ASSEMBLY, RF		EA 0001
70	2	XDFZZ		8MC537403-1	97983	REEL, CABLE		EA 0001
70	3	XDFZZ		UG1397U	81349	CONNECTOR, RCPT ELEC		EA 0001
70	4	PAFZZ	5935-00-984-9799	1598A	92180	COVER, ELECTRICAL CO		EA 0001
70	5	PAFZZ	5935-00-159-6683	8M8538306-1	97983	COVER, ELECTRICAL CO		EA 0001
70	6	XDFZZ		6	83584	PIN, GROOVED, HEADED		EA 0001
70	7	PAFZZ	5935-00-933-2798	8M8538305-1	80063	CONNECTOR, PLUG ELEC		EA 0001



NOTE FOR COMPLETE REFERENCE DESIGNATION
PREFIX WITH 3W6

EL3AK091

Figure 71 Transmitter Group OA-3985A/TSC-26 (3), Cable Assembly and Reel (W6)

SECTION II REPAIR PARTS LIST (CONTINUED)

TM 11-5895-482-34P

(1) ILLUSTRATION		(2)	(3)	(4)	(5)	(6)	(7)	(8)
(a) FIG NO.	(b) ITEM NO.	SMR CODE	NATIONAL STOCK NUMBER	PART NUMBER	CSM	DESCRIPTION	USABLE ON CODE	QTY INC IN UNIT
71	1	XDFFF		IMC27609-2	97983	CABLE ASSEMBLY RF	EA	0001
71	2	XDFZZ		IMC37403-1	07983	REEL, CABLE	EA	0001
71	3	XDF_Z		J81397U	81309	CONNECTOR, RCPT, ELEC	EA	0001
7	4	PAFZZ	5935-00-944-9799	1598A	92100	COVER, ELECTRICAL CO	EA	0001
71	5	PAFZZ	5935-00-159-6683	IMB536386-1	97983	COVER, ELECTRICAL CO	EA	0001
71	6	XDFZZ		b	83334	PIN, GROOVED, HEADED	EA	0001
71	7	PAFZZ	5935-00-933-2798	IMB536385-1	80063	CONNECTOR, PLUG, ELEC	EA	0001

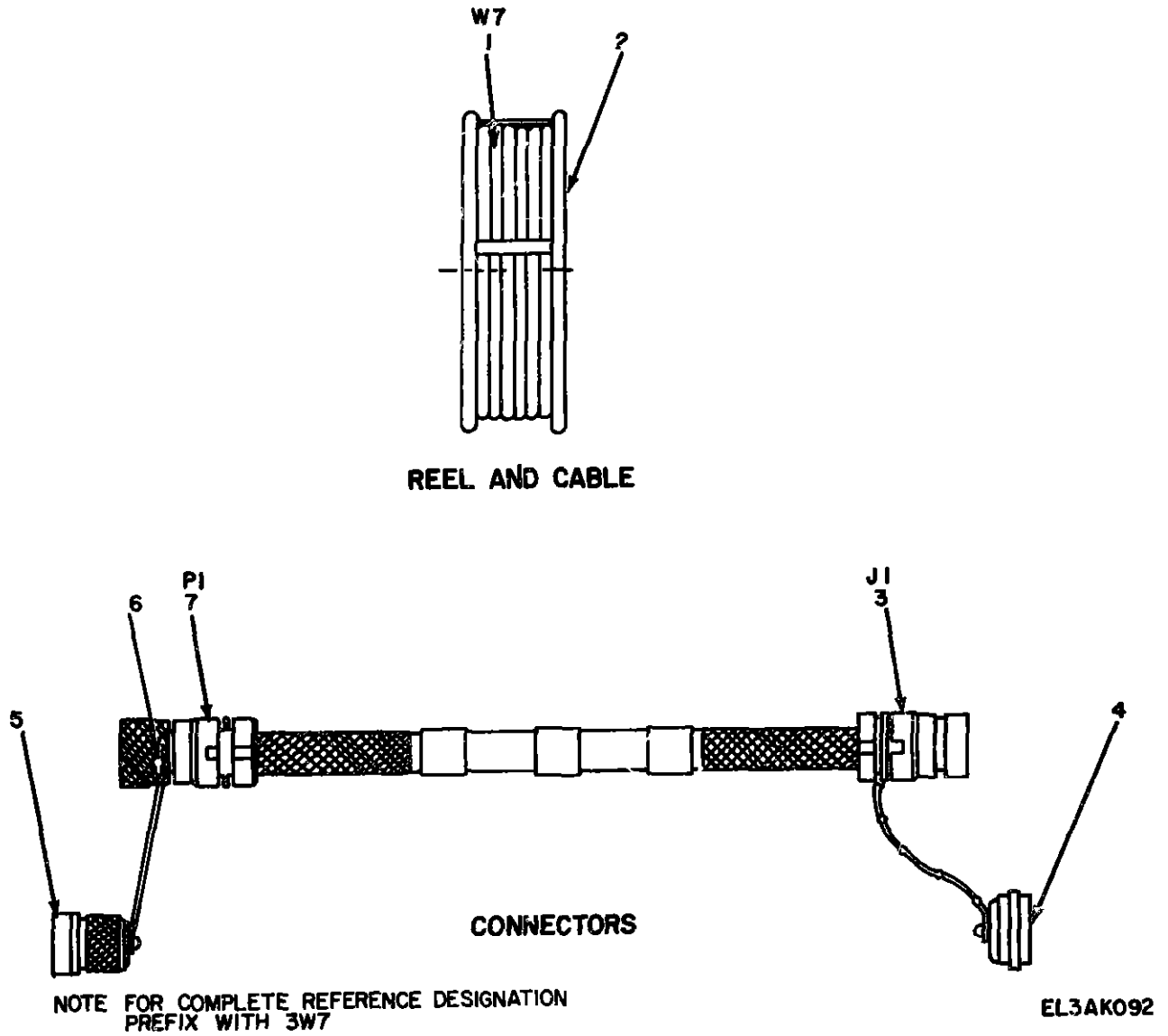
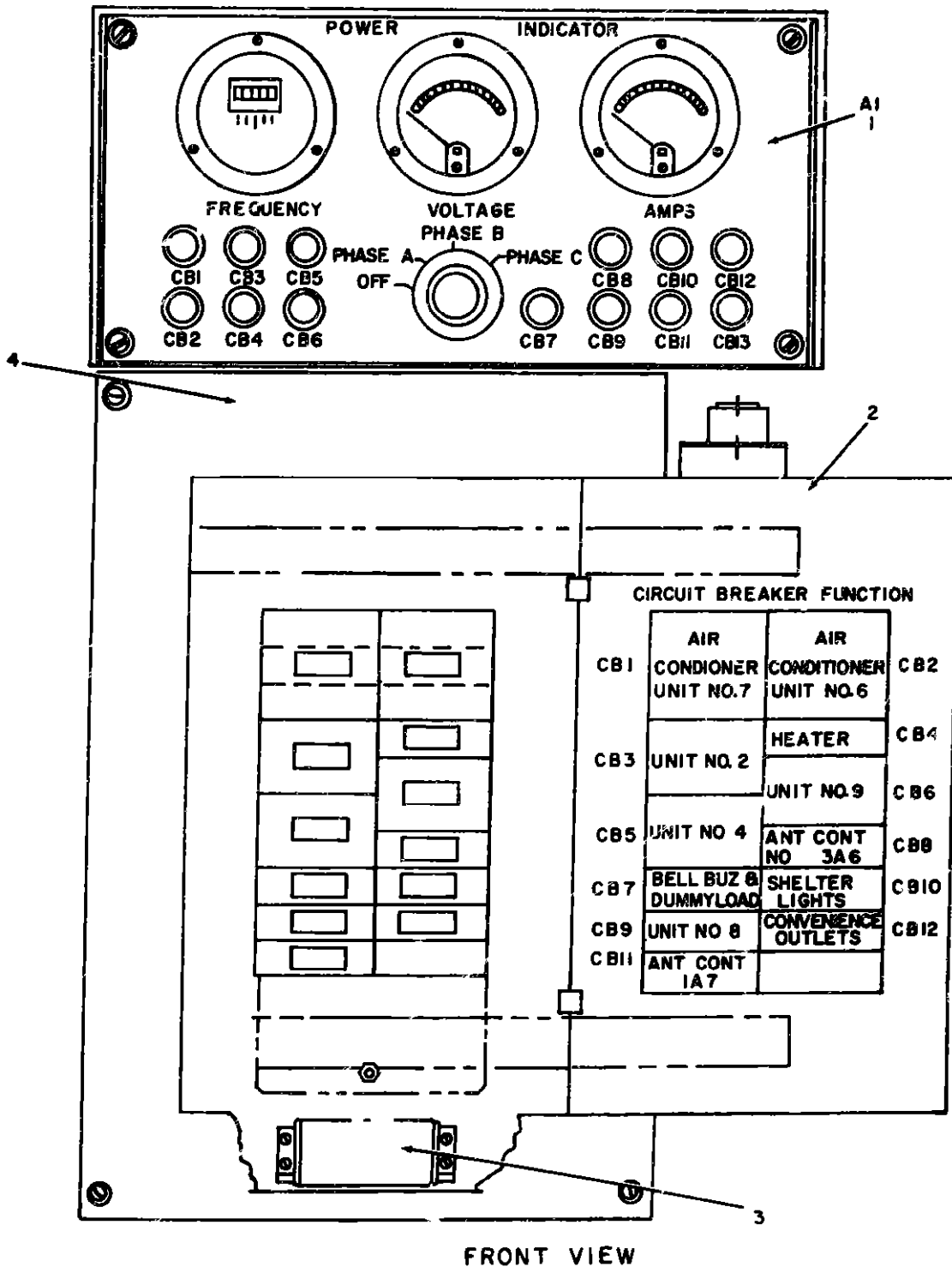

Figure 72 Transmitter Group OA-3985A/TSC-26 (3), Cable Assembly and Reel (W7)

SECTION II REPAIR PARTS LIST (CONTINUED)

TM 11-5895-482-34P

(1) ILLUSTRATION		(2)	(3)	(4)	(5)	(6)	(7)	(8)
(a) FIG NO.	(b) ITEM NO.	SMR CODE	NATIONAL STOCK NUMBER	PART NUMBER	FSC	DESCRIPTION	USABLE ON CODE	QTY INC IN UNIT
72	1	XDFFF		8MC537689-3	97903	CABLE ASSEMBLY, RF		EA 0001
72	2	XDFZZ		8MC537403-1	97903	REEL CABLE		EA 0001
72	3	XDFZZ		UG1397U	81349	CONNECTOR, RCF, ELEC		EA 0001
72	4	PAFZZ	5935-00-944-9799	1598A	92180	COVER, ELECTRICAL CO		EA 0001
72	5	PAFZZ	5935-00-159-6683	8MB51330-1	97903	COVER, ELECTRICAL CO		EA 0001
72	6	XDFZZ		6	83534	PIN, GROOVED, HEADED		EA 0001
72	7	PAFZZ	5935-00-933-2798	8MB538305-1	80063	CONNECTOR, PLUG, ELEC		EA 0001



NOTE FOR COMPLETE REFERENCE DESIGNATION
PREFIX WITH 3A1

EL3AK093

Figure 73 Distribution Box (3A1) (Sheet 1 of 2)

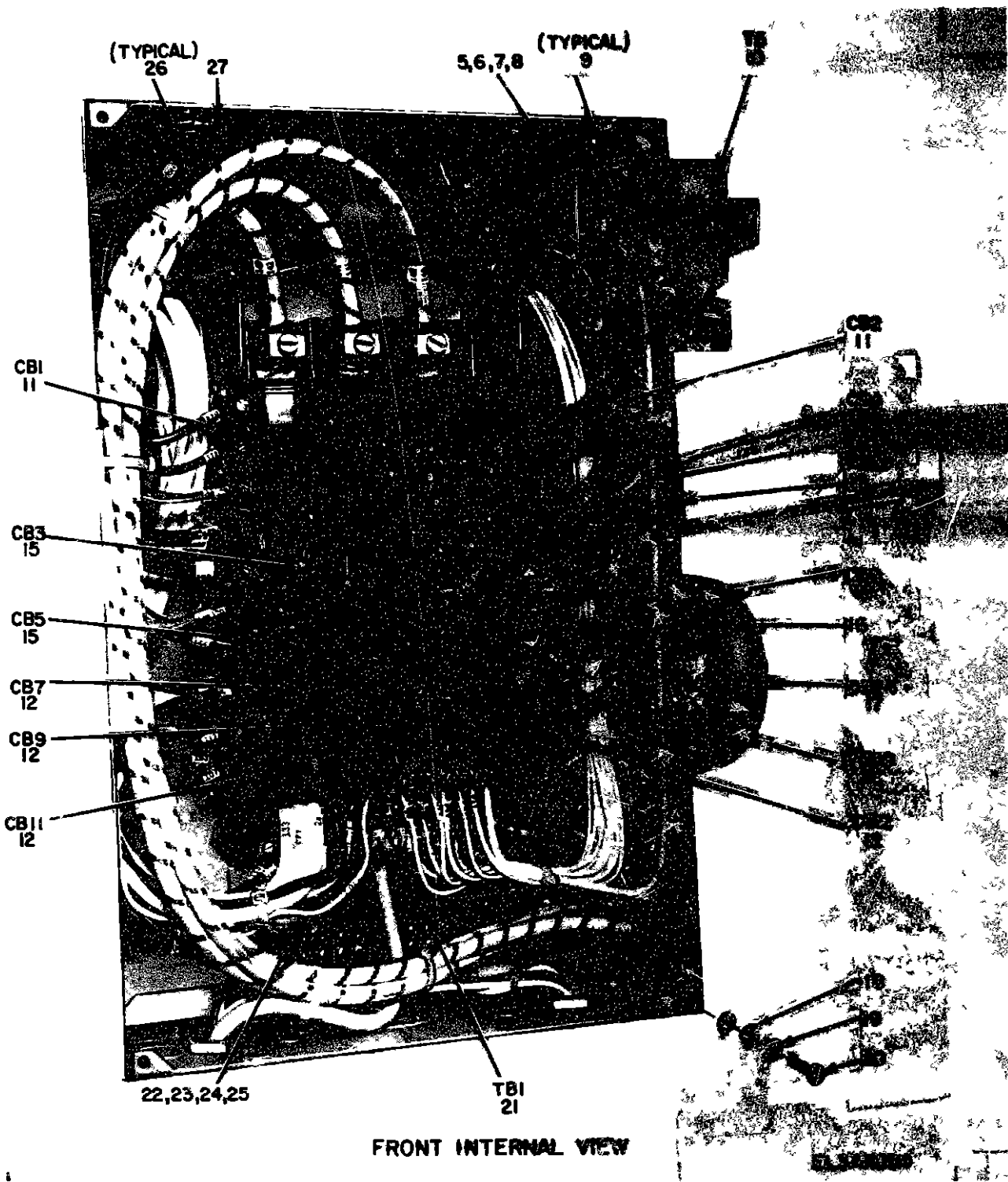
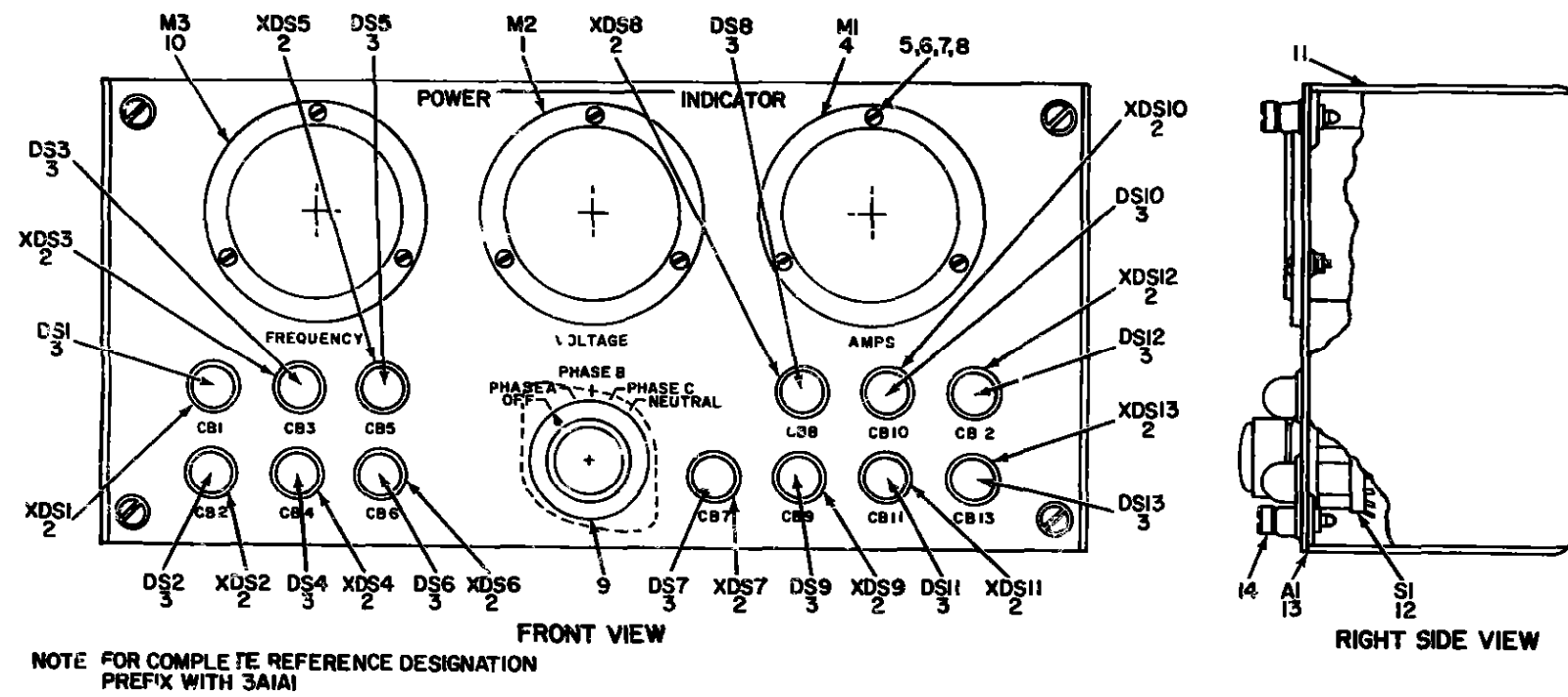

Figure 73 Distribution Box (3A1) (Sheet 2 of 2)

SECTION II REPAIR PARTS LIST (CONTINUED)

TM 11-5895-482-34P

(1) ILLUSTRATION		(2)	(3)	(4)	(5)	(6)	(7)	(8)
(a) FIG NO.	(b) ITEM NO.	SMR CODE	NATIONAL STOCK NUMBER	PART NUMBER	FSCM	DESCRIPTION	USABLE ON CODE	QTY INC IN UNIT
GROUP 0201 DISTRIBUTION BOX (3A1)								
73	1	XDQFD		8ND538041-1	97983	PANEL, INDICATOR		EA 0001
73	2	XDFZZ		8ND537837-3	97983	COVER, JUNCTION BOX		EA 0001
73	3	PAFZZ	9905-00-904-9636	M8606-8XXXP	75382	PLATE, DESIGNATION		EA 0001
73	4	XDFZZ		8ND538216-1	97983	JUNCTION BOX		EA 0001
73	5	XDFZZ		M835233-63	96906	SCREW, MACHINE		EA 9006
73	6	PAFZZ	5310-00-619-1140	M815795-800	96906	WASHER, FLAT		EA 3014
73	7	PAFZZ	5310-00-054-1831	M835338-81	96906	WASHER		EA 0008
73	8	PAFZZ	5310-00-934-9760	M835649-104	96906	NUT, PLAIN, HEXAGON		EA 0008
73	9	PAFZZ	5325-00-105-0017	M835490-27	96906	GROMMET, RUBBER		EA 0002
73	10	PAFZZ	7125-00-348-2137	998	19557	TRANSFORMER, POWER		EA 0001
73	11	PAFZZ	5925-00-937-0552	80-320	04809	CIRCUIT BREAKER		EA 0002
73	12	PAFZZ	5925-00-818-4811	80-115	04809	CIRCUIT BREAKER		EA 0007
73	13	PAFZZ	5325-00-105-0012	M835090-29	96906	GROMMET, RUBBER		EA 0002
73	14	PAFZZ	6350-00-132-8377	115-1	19557	BUZZER		EA 0001
73	15	PAFZZ	5925-00-703-6004	80-250	04809	CIRCUIT BREAKER		EA 0003
73	16	PAFZZ	5305-00-543-2002	M835233-67	96906	SCREW, MACHINE		EA 0002
73	17	PAFZZ	5310-00-416-3554	346-3	80252	WASHER, LOCK		EA 0001
73	18	PAFZZ	5310-00-042-6758	M835338-82	96906	WASHER		EA 0006
73	19	PAFZZ	5310-00-582-5677	M815795-810	96906	WASHER, FLAT		EA 0006
73	20	PAFZZ	5305-00-719-3997	M835307-3	96906	SCREW, CAP, HEXAGON M		EA 0006
73	21	PAFZZ	5940-00-903-6049	37TB8	81349	TERMINAL BOARD		EA 0001
73	22	PAFZZ	5305-00-543-2774	M835233-32	96906	SCREW MACHINE		EA 0004
73	23	PAFZZ	5310-00-722-5998	M815795-805	96906	WASHER FLAT		EA 0004
73	24	PAFZZ	5310-00-012-1041	M835338-79	96906	WASHER		EA 0004
73	25	PAFZZ	5310-00-934-9761	M835649-264	96906	NUT PLAIN HEXAGON		EA 0004
73	26	PAFZZ	5975-00-834-6780	1943	59730	CHASE NIPPLE CONDUIT		EA 0005
73	27	PAFZZ	5975-00-642-7261	142	59730	LOCKNUT, ELECTRICAL		EA 0005



EL3AK095

Figure 74 Panel Indicator (3A1A1)

SECTION II REPAIR PARTS LIST (CONTINUED)

TM 11-5895-482-34P

(1) ILLUSTRATION		(2)	(3)	(4)	(5)	(6) DESCRIPTION	(7) USABLE CN CODE	(8) QTY INC IN UNIT
(a) FIG NO.	(b) ITEM NO.	SMR CODE	NATIONAL STOCK NUMBER	PART NUMBER	FSCM		U/M	
GROUP 020101 PANEL INDICATOR (3A1A1)								
74	1	PAFZZ	6625-00-195-0638	MR36N150ACVVR	01349	VOLTMETER	EA	0001
74	2	XDFZZ		M035414-1	96906	LIGHT, INDICATOR	EA	0013
74	3	PAOZZ	6240-00-223-9109	NE51	01349	LAMP, GLOW	EA	0013
74	4	PAFZZ	6625-00-539-6184	MR36N150ACAAR	01349	AMMETER	EA	0001
74	5	XDFZZ		M035233-31	96906	SCREW, MACHINE	EA	0009
74	6	PAFZZ	5310-00-011-1041	M035338-79	96906	WASHER	EA	0009
74	7	PAFZZ	5310-00-722-5998	M015795-005	96906	WASHER, FLAT	EA	0009
74	8	PAFZZ	5310-00-934-9761	MS35649-264	96906	NUT, PLAIN, HEXAGON	EA	0009
74	9	PAOZZ	5355-00-579-1210	M091520-3F2B	96906	KNOB	EA	0001
74	10	PAFZZ	6625-00-841-6641	31FNXXRUG	31356	METER, ELECTRICAL FR	EA	0001
74	11	XDFZZ		0MD930117-1	97983	CASE, INDICATOR	EA	0001
74	12	XDFZZ		0MB530110-1	97983	SWITCH, ROTARY	EA	0001
74	13	XDFZZ		0MD530042-1	97983	PANEL, ELEC EQPT	EA	0001
74	14	PAFZZ	5325-00-966-4499	54-36-009-24	94222	SCREW ASSEMBLY	EA	0004

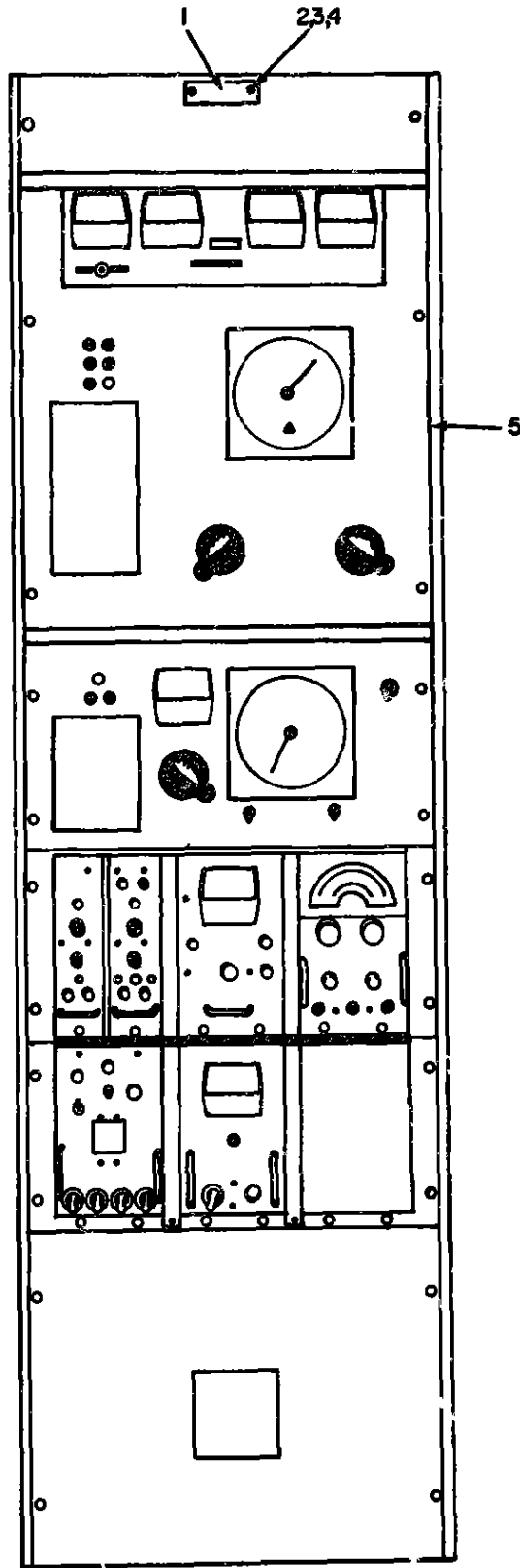

FRONT VIEW EL3AK096

Figure 75 Transmitter, Radio T-1012A/TSC-26 (3A2) (Sheet 1 of 2)

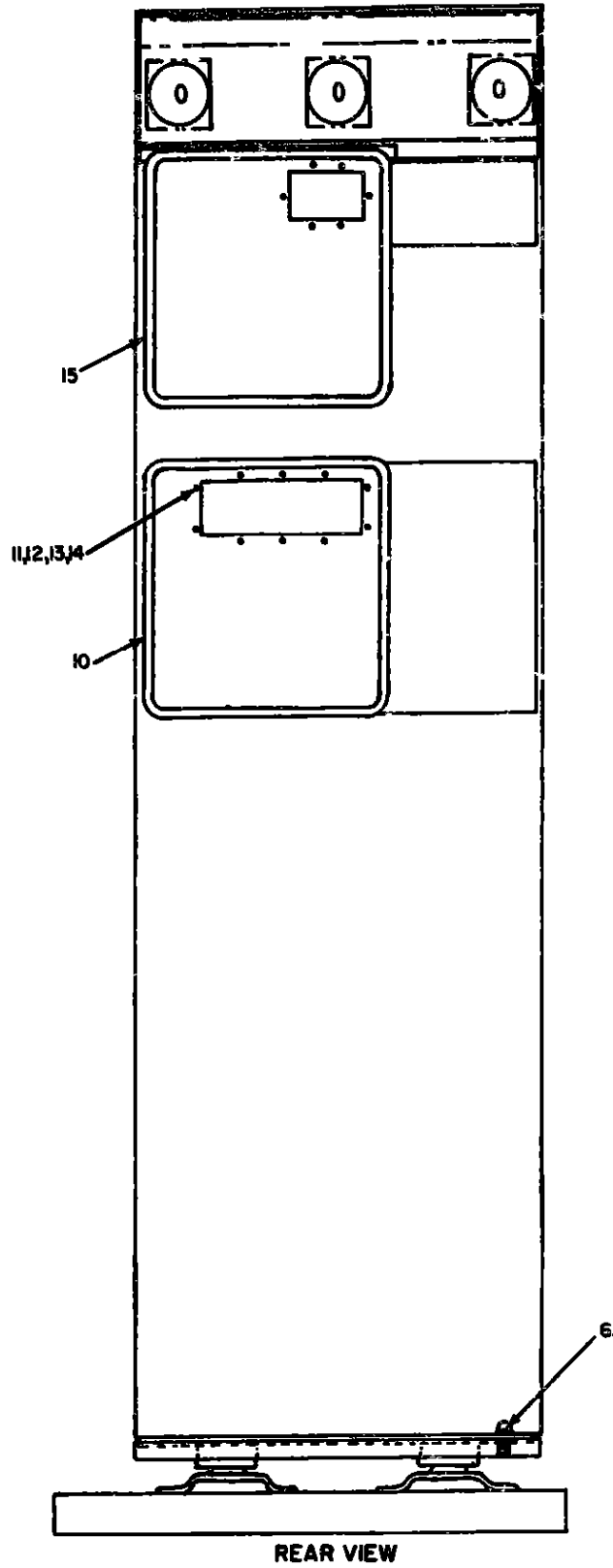

REAR VIEW

EL 3AK06

Figure 75 Transmitter, Radio T-1012A/TSC-26 (3A2) (Sheet 2 of 2)

SECTION II REPAIR PARTS LIST (CONTINUED)

TM 11-5895-482-34P

(1) ILLUSTRATION		(2)	(3)	(4)	(5)	(6)	(7)	(8)
(a) FIG NO.	(b) ITEM NO.	SMR CODE	NATIONAL STOCK NUMBER	PART NUMBER	FSCM	DESCRIPTION	USABLE ON CODE	QTY INC IN UNIT
						GROUP 0202, TRANSMITTER RADIO T-1012A/TSC-62 (3A2)		
75	1	XDFZZ		8ND625296-20	97983	PLATE		EA 0001
75	2	XDFZZ		M635233-15	97983	SCREW, MACHINE		EA 0004
75	3	PAFZZ	5310-00-933-8118	M535338-135	97983	WASHER, LOCK		EA 0004
75	4	PAFZZ	5310-00-595-6211	M815795-805	96906	WASHER, FLAT		EA 0004
75	5	XDFZD		30003-408A1-2	97983	TRANSMITTING SE		EA 0001
75	6	PAFZZ	5305-00-021-3732	M835307-61	96906	SCREW, CAP, HEXAGON		EA 0017
75	7	PAFZZ	5310-00-275-0586	M835330-04	97983	WASHER		EA 0017
75	8	XDFZZ		M815795-013	97983	WASHER, FLAT		EA 0017
75	9	XDFZZ		M835690-010	97983	NUT, PLAIN, HEXAGON		EA 0001
75	10	XDFZZ		8ND53816A-2	97983	PIPE AIR		EA 0001
75	11	PAFZZ	5305-00-022-7103	M835249-38	96906	SCREW, MACHINE		EA 0016
75	12	XDFZZ		M835330-79	97983	WASHER, LOCK		EA 0016
75	13	XDFZZ		M815795-805	97983	WASHER, FLAT		EA 0016
75	14	PAFZZ	5310-00-934-9761	M535669-264	97983	NUT, PLAIN, HEXAGON		EA 0016
75	15	XDFZZ		8ND53816A-1	97983	PIPE AIR		EA 0001

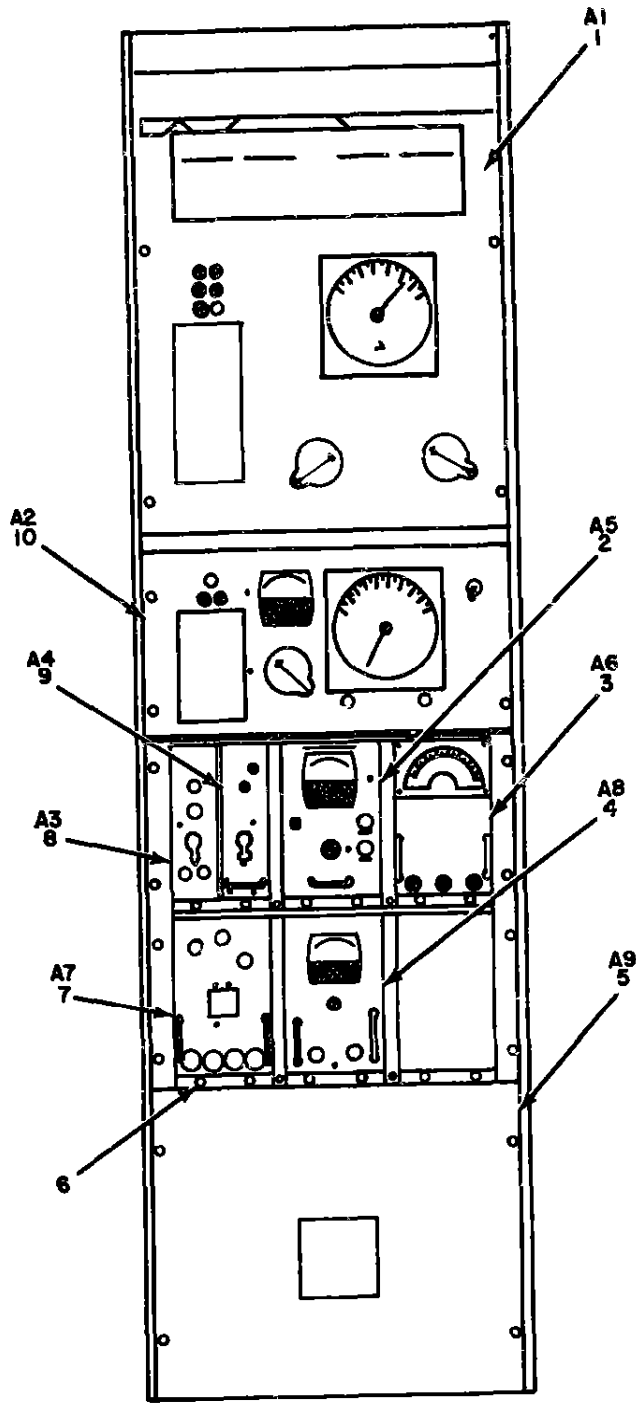

NOTE FOR COMPLETE REFERENCE DESIGNATION
PREFIX WITH 3A2A1

EL3AK098

Figure 76 Transmitting Set, Radio (3A2A1)

SECTION II REPAIR PARTS LIST (CONTINUED)

TM 11-5895-482-34P

(1) ILLUSTRATION		(2) SMR CODE	(3) NATIONAL STOCK NUMBER	(4) PART NUMBER	(5) FSC#	(6) DESCRIPTION USABLE ON CODE	(7) QTY INC IN UNIT	(8) QTY INC IN UNIT
(a) FIG NO.	(b) ITEM NO.							
						GROUP 020201 TRANSMITTING SET, RADIO (3A2A1)		
76	1	XDOFD		30003-401A1-2	97903	AMPLIFIER, RF	EA	0001
76	2	XDFZZ		30003-405A1-1	97903	TEST PANEL ASSEMBLY	EA	0001
76	3	PAOZZ	5820-00-880-6092	301-46-50-00	97903	AMPLIFIER-MODULATOR	EA	0001
76	4	XDFFF		2000521	97903	ALARM-MONITOR	EA	0001
76	5	XDFFD		30003-400B1-2	97903	RADIO XMTR SUBASSY	EA	0001
76	6	PAPEZ	5305-00-905-7332	302-65-00-17	97903	SCREW, CAPTIVE	EA	0010
76	7	PAPEZ	5820-00-880-5343	301-15-00-00	97903	POWER SUPPLY	EA	0001
76	8	XDFDD		6520	80050	AMPLIFIER, INTMED	EA	0001
76	9	XDFDD		625T	80050	AMPLIFIER, INTMED	EA	0001
76	10	XDFFD		30003-402A1-1	97903	AMPLIFIER, RF	EA	0001

211/(212 BLANK)

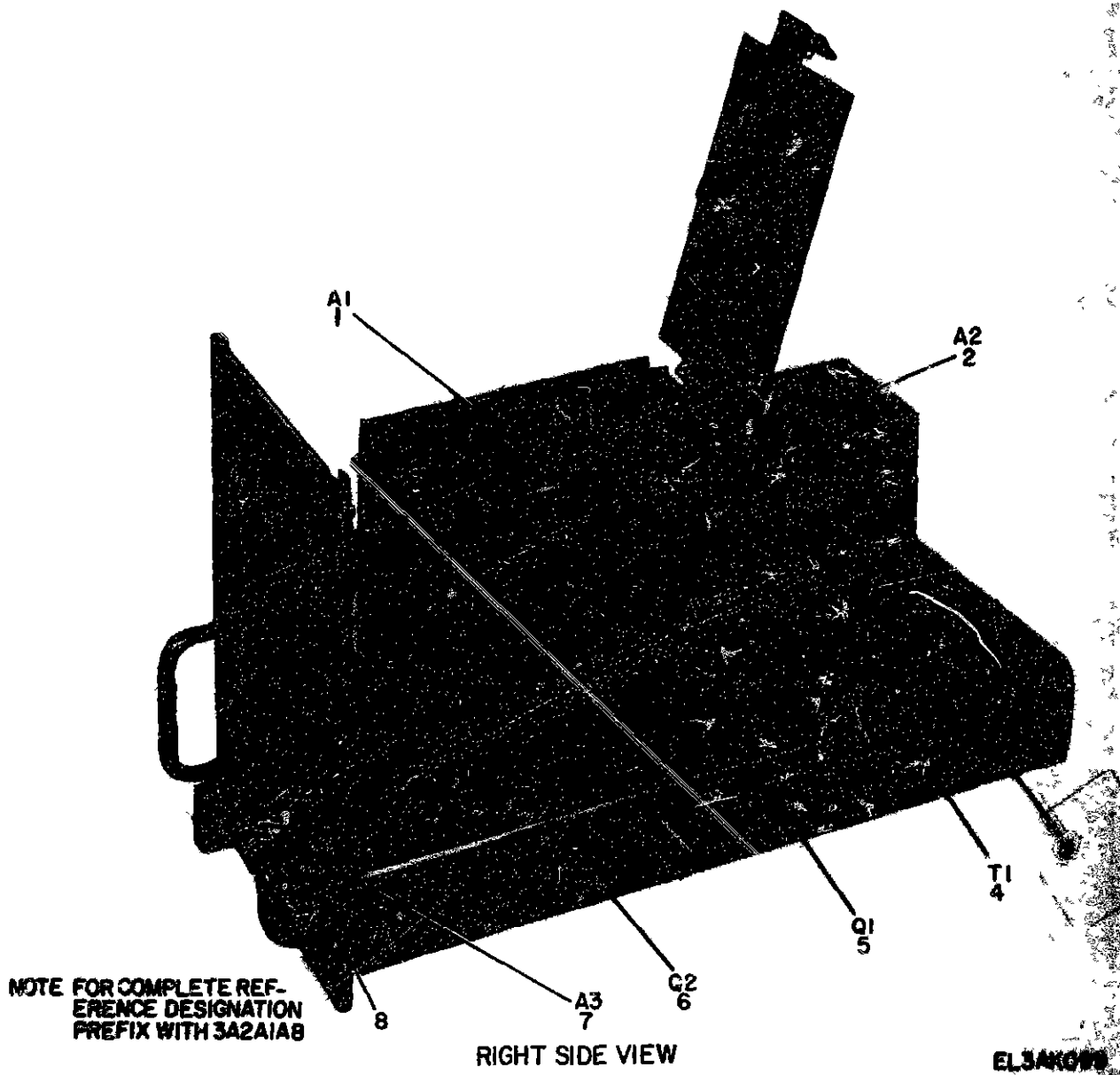

Figure 77 Transmitting Set, Radio (3A2A1), Alan Monitor (AS) (Sheet 1 of 2)

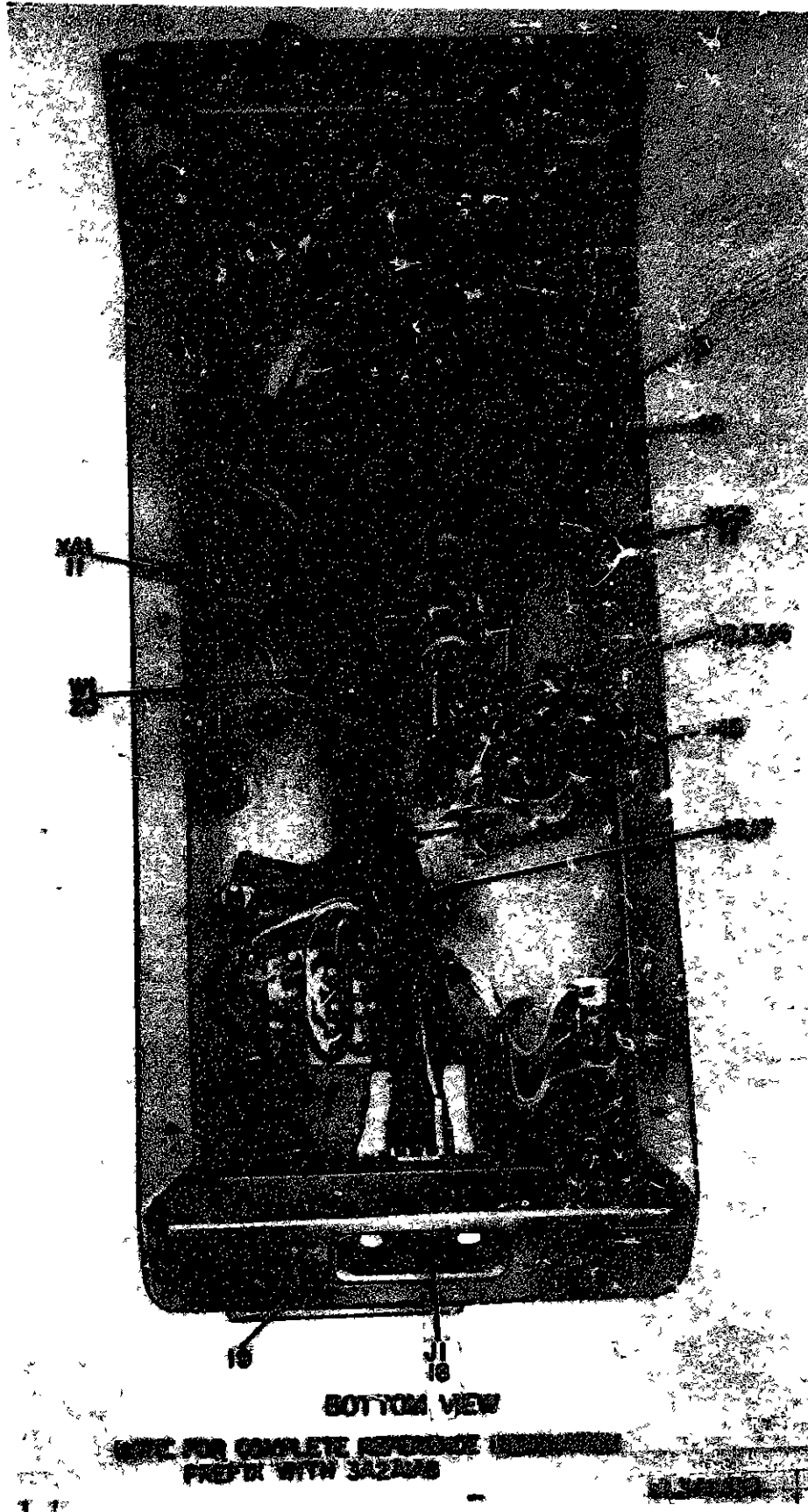
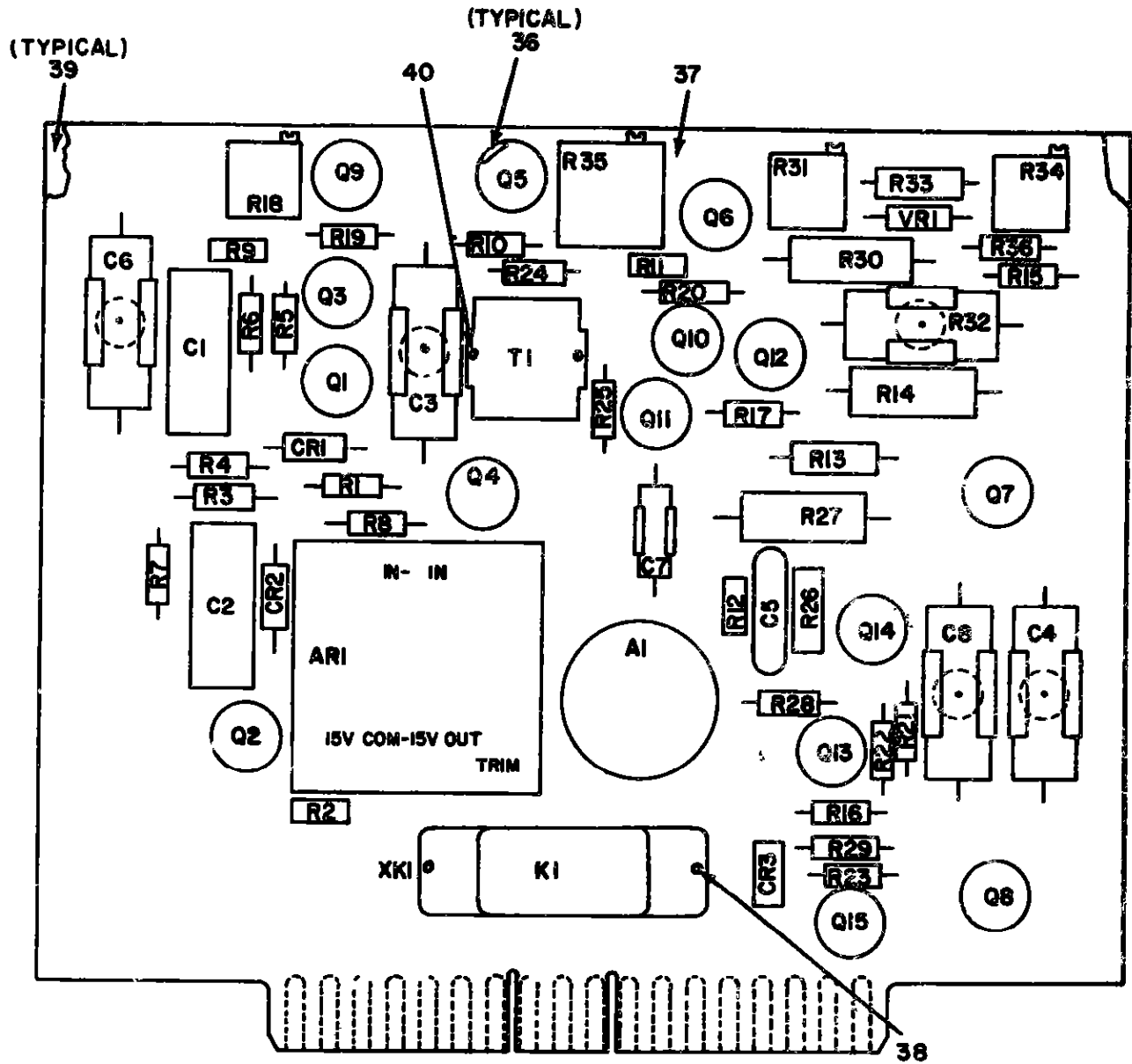

Figure 77 Transmitting Set, Radio (3A2A1), Alarm Monitor (1A8) (Sheet 2 of 2)

SECTION II REPAIR PARTS LIST (CONTINUED)

TM 11-5895-482-34P

(1) ILLUSTRATION		(2)	(3)	(4)	(5)	(6)	(7)	(8)
(a) FIG NO.	(b) ITEM NO.	SMR CODE	NATIONAL STOCK NUMBER	PART NUMBER	FSCM	DESCRIPTION	USABLE ON CODE	QTY INC IN UNIT
77	1	PAPFF	5820-00-882-6284	20006-311A1-1	97983	MONITOR,VOLTAGE STA		EA 0001
77	2	XDFFF		2000529	97983	CIRCUIT CARD		EA 0001
77	3	PAPFZ	5910-00-455-1515	M935050-23	96906	SWITCH,TOGGLE		EA 0001
77	4	PAPFZ	5950-00-148-2765	6000316	97983	TRANSFORMER,ELECTRI		EA 0001
77	5	PAPFZ	5961-00-835-6138	2N3766	04713	TRANSISTOR		EA 0001
77	6	XDFZZ		2N2137	04713	TRANSISTOR		EA 0001
77	7	XDFFF		2000532	97983	PANEL ASSEMBLY		EA 0001
77	8	PAPFZ	5305-00-071-1322	M851960-65	96906	SCREW,MACHINE		EA 0004
77	9	PAPFZ	5940-00-177-7925	29A196	97983	TERMINAL,LUG		EA 0002
77	10	PAPFZ	5935-00-124-5081	PT84	97983	SOCKET,PLUG-IN ELEC		EA 0001
77	11	PAPFZ	5935-00-131-0667	M21097-1-115	81349	CONN REC		EA 0002
77	12	XDFZZ		M851957-10	97983	SCREW,MACHINE		EA 0008
77	13	XDFZZ		M815795-004	97983	WASHER FLAT		EA 0008
77	14	PAPFZ	5310-00-982-4999	M821044C04	96906	NUT,SELF-LOCKIN		EA 0008
77	15	XDFZZ		2104-06-00	97983	TERMINAL,LUG		EA 0001
77	16	PAPFZ	5310-00-937-9761	M835649-264	97983	NUT PLAIN HEXAGON		EA 0004
77	17	PAPFZ	5310-00-209-1366	M835335-50	97983	WASHER,LOCK		EA 0004
77	18	PAPFZ	5935-00-581-4513	DPA24C2-34P	97983	CONNECTOR RECEPTCL		EA 0001
77	19	PAPFZ	5305-00-761-5356	M851959-5	97983	SCREW,MACHINE		EA 0004
77	20	XDFZZ		7400019	97983	WIRING HARNES		EA 0001



NOTE FOR COMPLETE REFERENCE DESIGNATION
 PREFIX WITH 3A2A1A8A1

EL3AK101

Figure 78 Transmitter Set Radio (3A2A1). Circuit Card Assembly (A8A1)
 (Sheet 1 of 2)

REF DES	ITEM NO	REF DES	ITEM NO	REF DES	ITEM NO	REF DES	ITEM NO
A1	1	Q4	12	R6	17	R23	25
AR1	2	Q5	13	R7	17	R24	18
C1	3	Q6	13	R8	15	R25	26
C2	3	Q7	14	R9	18	R26	27
C3	4	Q8	14	R10	19	R27	28
C4	5	Q9	13	R11	20	R28	18
C5	6	Q10	13	R12	15	R29	15
C6	7	Q11	12	R13	21	R30	28
C7	8	Q12	12	R14	22	R31	29
C8	5	Q13	12	R15	23	R32	30
CR1	9	Q14	12	R16	15	R33	21
CR2	9	Q15	12	R17	20	R34	31
CR3	10	R1	15	R18	24	R35	32
K1	11	R2	15	R19	19	R36	18
Q1	12	R3	16	R20	20	T1	33
Q2	12	R4	16	R21	15	VRI	34
Q3	12	R5	15	R22	16	XKI	35

EL3AK102

Figure 78 Transmitter Set Radio (3P2A1), Circuit Card Assembly (A8A1)
(Sheet 2 of 2)

SECTION II REPAIR PARTS LIST (CONTINUED)

TM 11-5895-482-34P

(1) ILLUSTRATION		(2)	(3)	(4)	(5)	(6)	(7)	(8)
(a) FIG NO.	(b) ITEM NO.	SMR CODE	NATIONAL STOCK NUMBER	PART NUMBER	FSCN	DESCRIPTION	USABLE ON CODE	QTY INC OR UNIT
78	1	PAFZZ	5961-00-152-7986	20006-6009-1	07983	LIGHT SENSOR ASSEMB	EA	0001
78	2	XDFZZ		Q19	07983	AMPLIFIER, DIRECT	EA	0001
78	3	PAFZZ	5910-00-079-9980	CM07FD602J03	81349	CAP, FXD, MICA	EA	0002
78	4	PAFZZ	5910-00-462-6539	CB13BB157K	81349	CAPACITOR, FIXE	EA	0001
78	5	PAFZZ	5910-00-880-4163	CB13BC107K	81349	CAPACITOR, FIXE	EA	0002
78	6	PAFZZ	5910-00-822-5682	CK62BX102K	81349	CAP FXD, CERAMI	EA	0001
78	7	XDFZZ		CB13BF106K	07983	CAPACITOR, FIXE	EA	0001
78	8	XDFZZ		CB13BE125K	81349	CAPACITOR, FIXE	EA	0001
78	9	XDFZZ		1N485B	81349	SEMICONDUCTOR	EA	0002
78	10	XDFZZ		1N645	07983	SEMICONDUCTOR	EA	0001
78	11	PAFZZ	5945-00-942-0373	20C2E140	07983	RELAY, ARMATURE	EA	0001
78	12	XDFZZ		2N697	07983	TRANSISTOR	EA	0009
78	13	XDFZZ		2N1922PAIR	07983	TRANSISTOR	EA	0002
78	14	XDFZZ		2N1132	81349	TRANSISTOR	EA	0002
78	15	PAFZZ	5905-00-683-2238	RC07GF103J	07983	RESISTOR, FIXED, COMP	EA	0008
78	16	PAFZZ	5905-00-119-3505	RC07GF603J	07983	RESISTOR, FIXED, COMP	EA	0003
78	17	PAFZZ	5905-00-681-9969	RC07GF332J	07983	RESISTOR, FIXE	CA	0002
78	18	PAFZZ	5905-00-110-7620	RCR07G102JS	81349	RESISTOR, FIXE	EA	0004
78	19	PAFZZ	5905-00-681-8018	RC07GF153J	07983	RESISTOR, FIXE	EA	0002
78	20	PAFZZ	5905-00-686-3370	RC07GF202J	07983	RESISTOR, FIXED, COMP	EA	0003
78	21	PAFZZ	5905-00-279-1757	RC20GF152J	81349	RESISTOR, FIXE	EA	0002
78	22	PAFZZ	5905-00-279-2643	RC32GF101J	07983	RESISTOR, FIXED, COMP	EA	0001
78	23	PAFZZ	5905-00-686-3368	RC07GF203J	07983	RESISTOR, FIXE	EA	0001
78	24	XDFZZ		3200P1-202	07983	RESISTOR, VARIABLE	EA	0001
78	25	XDFZZ		RC07GF602J	07983	RESISTOR, FIXE	EA	0001
78	26	PAFZZ	5905-00-681-8822	RC07GF274J	81349	RESISTOR, FIXE	EA	0001
78	27	PAFZZ	5905-00-279-3513	RC20GF221J	81349	RESISTOR, FIXE	EA	0001
78	28	PAFZZ	5905-00-247-8732	RCR32G471JS	81349	RESISTOR, FIXE	EA	0002
78	29	XDFZZ		3200P1-500	07983	RESISTOR, VARIABLE	EA	0001
78	30	PAFZZ	5905-00-256-0390	RC42GF601J	81349	RESISTOR, FIXE	EA	0001
78	31	XDFZZ		3200P1-102	07983	RESISTOR, VARIABLE	EA	0001
78	32	PAFZZ	5905-00-779-8374	RJ220P503	81349	RESISTOR, VARIABLE	EA	0001
78	33	PAFZZ	5950-00-132-2296	204-52-1	07983	TRANSFORMER, AUDIO	FA	0001
78	34	XDFZZ		1N753A	07983	SEMICONDUCTOR	EA	0001
78	35	XDFZZ		HRC4J	07983	SOCKET, RELAY	EA	0001
78	36	XDFZZ		MTP303A	07983	INSULATOR, DISK	EA	0015
78	37	XDFZZ		20006-311D1-1	07983	PRINTED WIRING	EA	0001
78	38	XDFZZ		5612-10-62	07983	WASHER, NONMETALLIC	EA	0002
78	39	XDFZZ		205	07983	HEAT SINK	EA	0002
78	40	XDFZZ		5612-38-16	07983	WASHER, NONMETALLIC	EA	0002

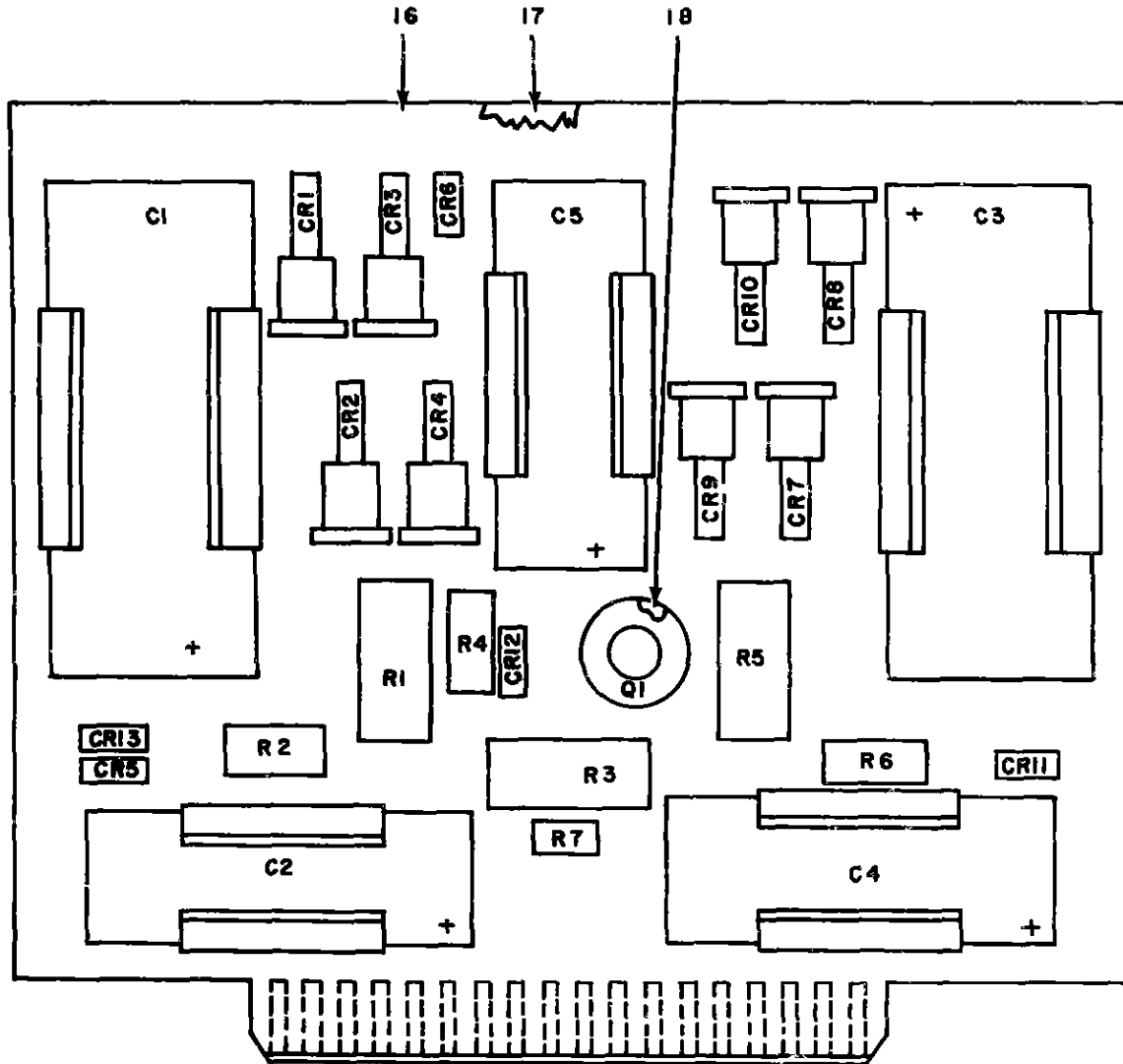

**NOTE FOR COMPLETE REFERENCE DESIGNATION
PREFIX WITH 3A2A1A8A2**

EL3AK103

Figure 79 Transmitter Set Radio (3A2A1), Circuit Card Assembly (A8A2)
(Sheet 1 of 2)

REF DES	ITEM NO	REF DES.	ITEM NO
C1	1	CR9	4
C2	2	CR10	4
C3	1	CR11	6
C4	2	CR12	7
C5	3	CR13	7
CR1	4	Q1	8
CR2	4	R1	9
CR3	4	R2	10
CR4	4	R3	11
CR5	5	R4	12
CR6	6	R5	13
CR7	4	R6	14
CR8	4	R7	15

EL3AK104

Figure 79 Transmitter Set Radio (3A2A1), Circuit Card Assembly (A8A2)
(Sheet 2 of 2)

SECTION II REPAIR PARTS LIST (CONTINUED)

TM11-5895-482-34P

(1) ILLUSTRATION		(2)	(3)	(4)	(5)	(6)	(7)	(8)
(a) FIG NO.	(b) ITEM NO.	SMR CODE	NATIONAL STOCK NUMBER	PART NUMBER	FSCN	DESCRIPTION	QTY INC N UNIT	
79	1	PAPZZ	5910-00-148-4809	45010113	97983	CAPACITOR, FIXED, ELE	EA	0002
79	2	PAPZZ	5910-00-148-4504	45010109	97983	CAPACITOR, FIXED, ELE	EA	0002
79	3	PAPZZ	5910-00-064-3443	3001996010FJ4	97983	CAPACITOR, FIXED, ELE	EA	0001
79	6	XDFZZ		1N547	81349	SEMICONDUCTOR	EA	0008
79	5	PAPZZ	5961-00-850-0543	1N4750A	84713	SEMICONDUCTOR	EA	0001
79	6	XDFZZ		1N9468	81349	SEMICONDUCTOR	EA	0002
79	7	XDFZZ		1N405	97983	SEMICONDUCTOR	EA	0002
79	8	XDFZZ		2N497	97983	TRANSISTOR	EA	0001
79	9	XDFZZ		R426F500K	81349	RESISTOR FIXE	EA	0001
79	10	XDFZZ		RC326F801K	81349	RESISTOR FINE	EA	0001
79	11	XDFZZ		RC6-6F010K	81349	RESISTOR, FIXE	EA	0001
79	12	XDFZZ		RC326F242K	81349	RESISTOR, FIXE	EA	0001
79	13	PAPZZ	5905-00-272-3444	RC426F221K	81349	RESISTOR FIXE	EA	0001
79	14	PAPZZ	5905-00-552-5057	RC326F162K	81349	RESISTOR FIXE	EA	0001
79	15	PAPZZ	5905-00-192-3987	RC206F100K	81349	RESISTOR FIXE	EA	0001
79	16	XDFZZ		0001223	97983	PRINTED WIRING	EA	0001
79	17	XDFZZ		205	97983	HEAT SIN	EA	0001
79	18	XDFZZ		7717-30AP	97983	INSULATOR DISK	EA	0001

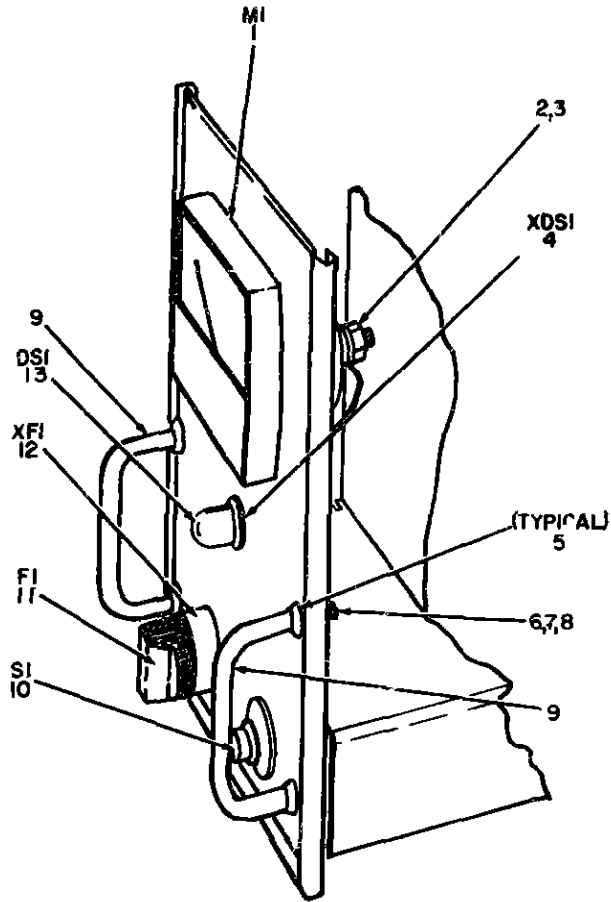

NOTE FOR COMPLETE REFERENCE DESIGNATION
PREFIX WITH 3A2A1A8A3

EL3AKI05

Figure 80 Transmitter Set Radio (3A2A1), Panel Assembly. Front (A8A3)

SECTION II REPAIR PARTS LIST (CONTINUED)

TM11-5895-482-34P

(1) ILLUSTRATION		(2)	(3)	(4)	(5)	(6)	(7)	(8)
(a) FIG NO.	(b) ITEM NO.	SNR CODE	NATIONAL STOCK NUMBER	PART NUMBER	FSCN	DESCRIPTION	USABLE ON CODE	QTY INC IN UNIT
88	1	XDFZZ		3675001-001	97983	AMMETER		EA 0001
88	2	PAFZZ	5310-00-933-0118	M835338-138	97983	WASHER, LOCK		EA 0003
88	3	XDFZZ		M835649-246	97983	NUT, PLAIN, HEXAGON		EA 0003
88	4	PAFZZ	6210-00-868-8604	M825287-6	96986	LIGHT, INDICATOR		EA 0001
88	5	PAFZZ	5340-00-915-2372	983-12	97983	FERRULE		EA 0004
88	6	XDFZZ		M831937-30	97983	SCREW, MACHINE		EA 0002
88	7	PAFZZ	5110-00-933-0119	M835338-136	97983	WASHER, LOCK		EA 0002
88	8	XDFZZ		M815795-005	97983	WASHER, FLAT		EA 0002
88	9	PAFZZ	5340-00-678-0312	1072-12	97983	HANDLE, BOX		EA 0002
88	10	PAFZZ	5910-00-578-2135	M825689-3CR	96986	SWITCH, PUSH		EA 0001
88	11	PAFZZ	5920-00-584-6434	F020290V1-4A	81349	FUSE, CARTRIDGE		EA 0001
88	12	PAFZZ	5920-00-705-2914	340125	75915	FUSEHOLDER		EA 0001
88	13	XDFZZ		M825292C7A	97983	LAMP, GLOW		EA 0001

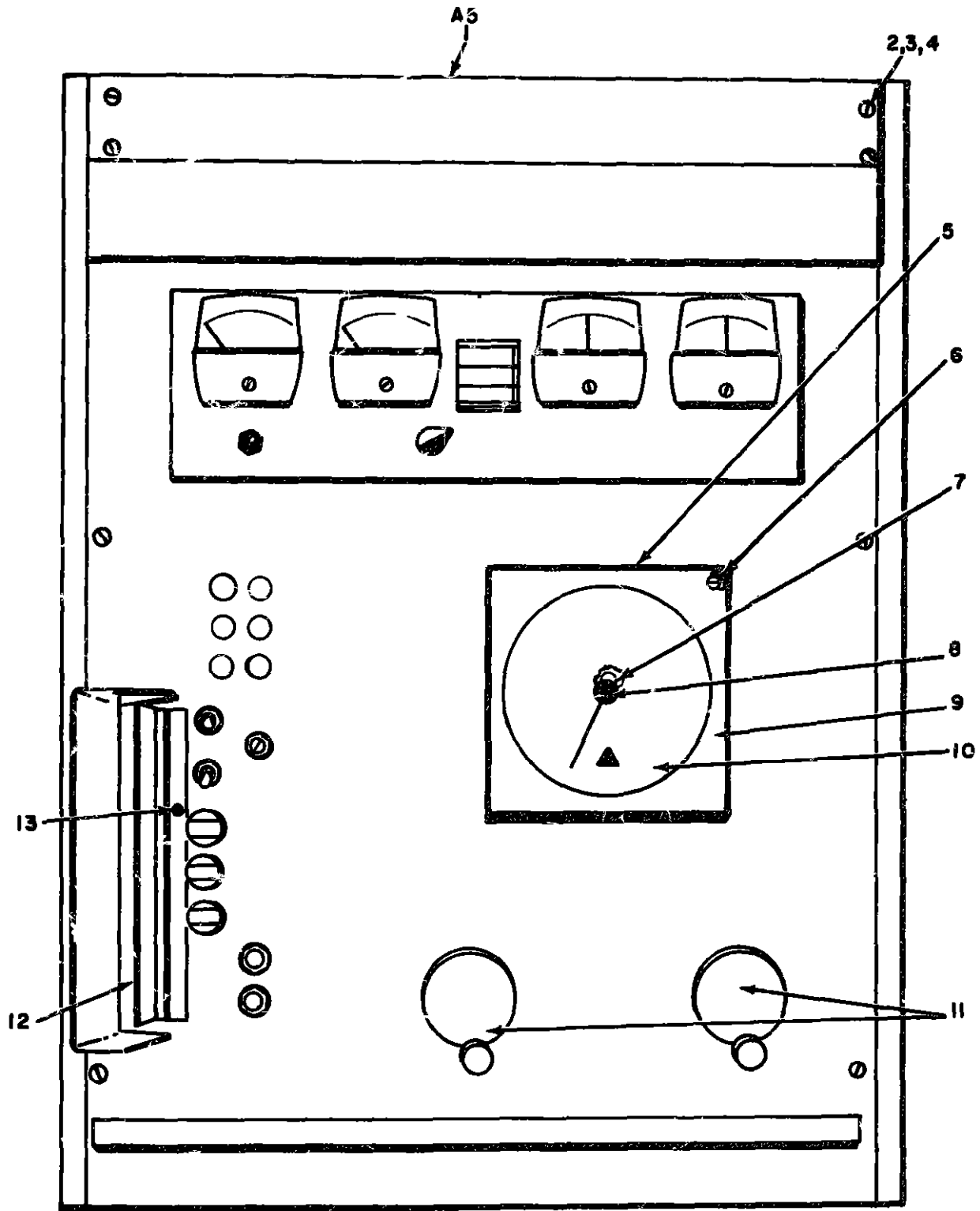

FRONT VIEW

NOTE FOR COMPLETE REFERENCE DESIGNATION
 PREFIX WITH 3A2A1A1

Figure 81 Amplifier, Radio Frequency (9151) (3A2A1A1) (Sheet 1 of 4)

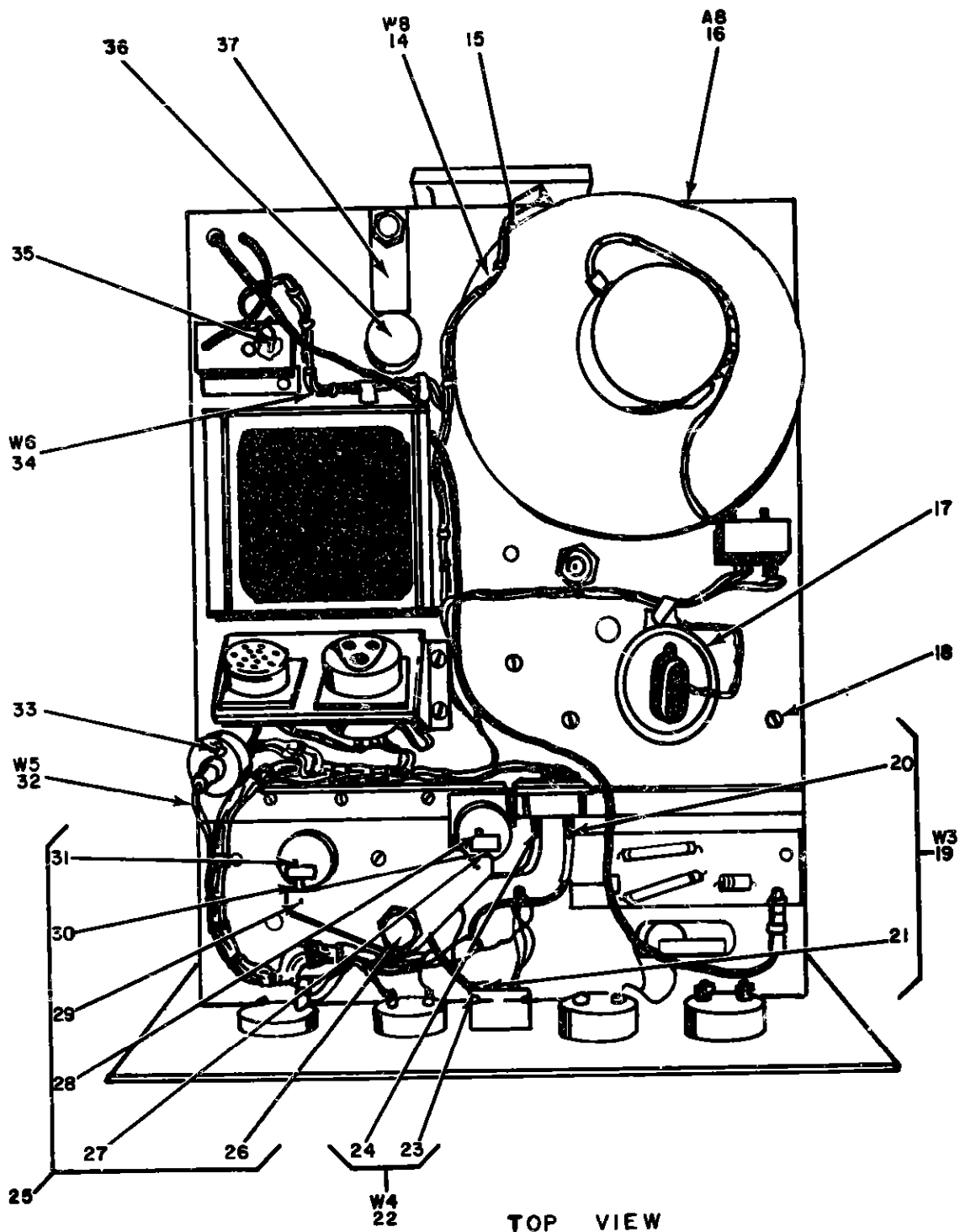

NOTE FOR COMPLETE REFERENCE DESIGNATION
 PREFIX WITH 3A2A1A1

EL3AKI07

Figure 81 Amplifier, Radio Frequency (9151) (3A2A1A1) (Sheet 2 of 4)

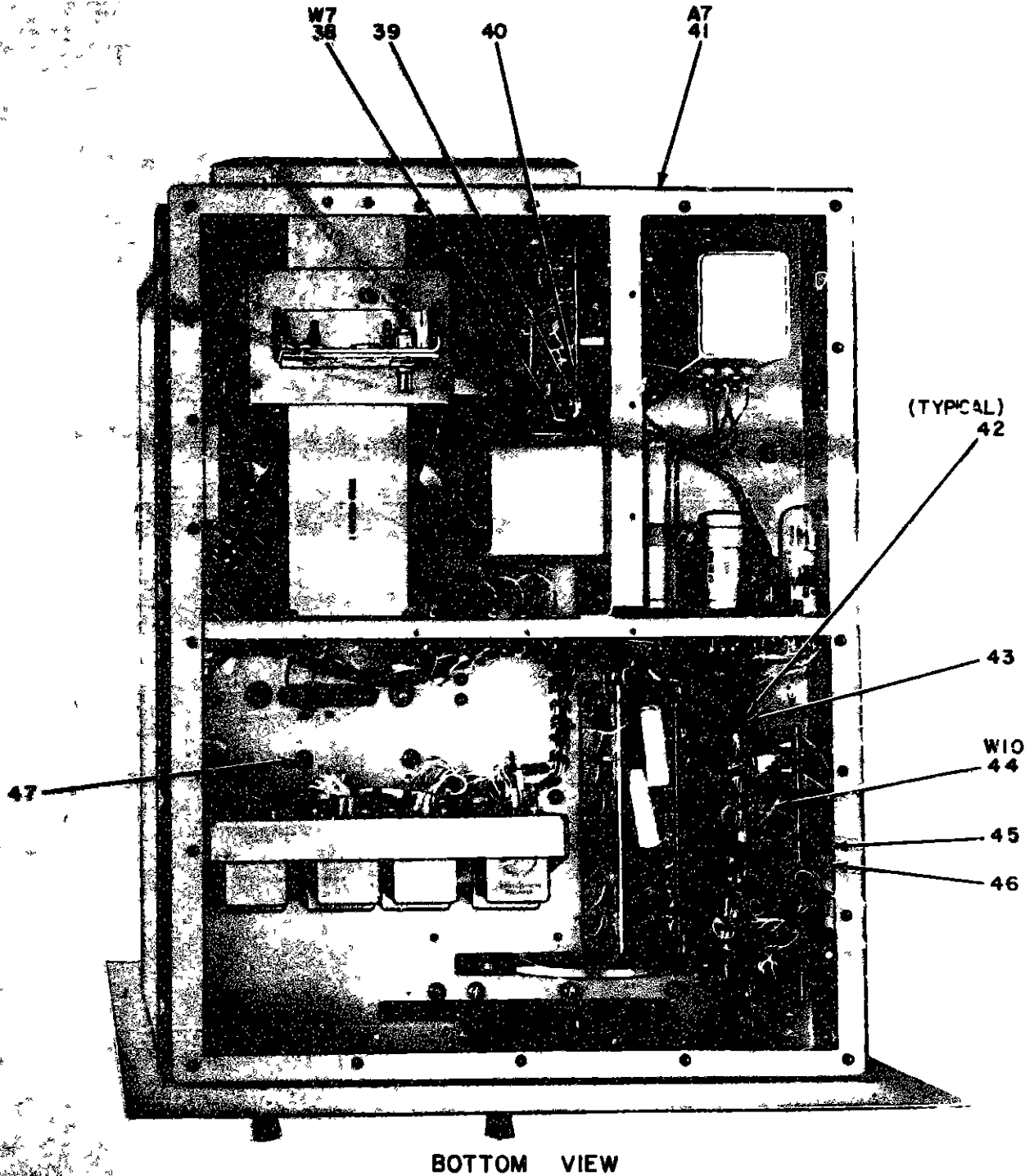

BOTTOM VIEW

NOTE: FOR COMPLETE REFERENCE DESIGNATION
CONSULT WITH SAZAI

EL3AK108

Figure 81 Amplifier, Radio Frequency (9151) (3A2A1A1) (Sheet 3 of 4)

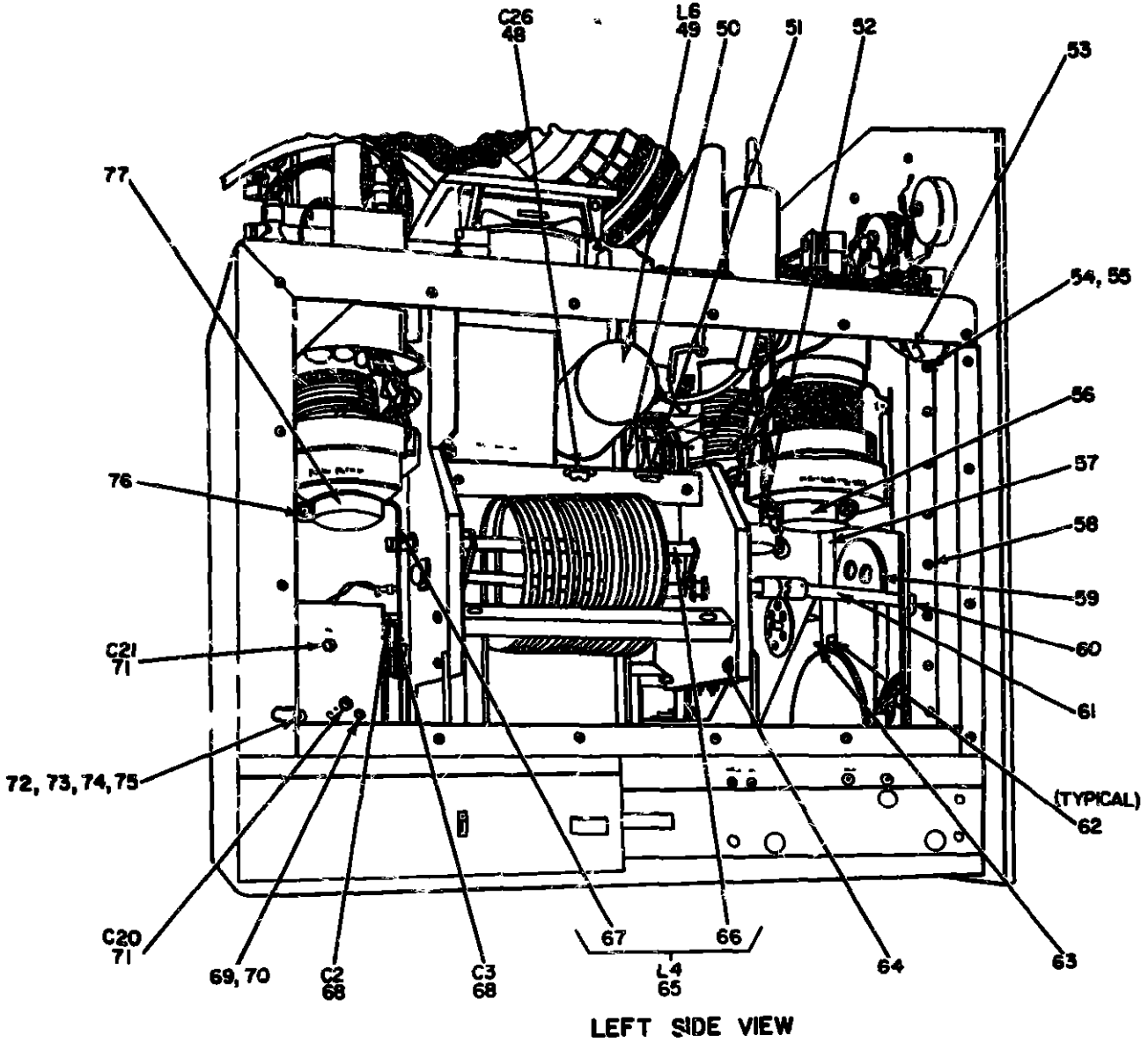

NOTE FOR COMPLETE REFERENCE DESIGNATION
PREFIX WITH 3A2A1A1

EL3AK109

Figure 81 Amplifier, Radio Frequency (9151) (3A2A1A1) (Sheet 4 of 4).

SECTION II REPAIR PARTS LIST (CONTINUED)

TM11-5895-482-34P

(1) ILLUSTRATION		(2)	(3)	(4)	(5)	(6)	(7)	(8)
(a) FIG NO.	(b) ITEM NO.	SMR CODE	NATIONAL STOCK NUMBER	PART NUMBER	FSCM	DESCRIPTION	USABLE ON CODE	QTY INC IN UNIT
						GROUP 02020101 AMPLIFIER, RADIO FREQUENCY (3A2A1A)		
81	1	XDFFD		2000539	97903	PANEL ABBY, FRONT		EA 000
81	2	XDFZZ	5305-00-054-6655	M551957-31	96906	SCREW, MACHINE		EA 0004
81	3	XDFZZ		M835338-79	96906	WASHER, LOCK		EA 0012
81	4	XDFZZ		M815795-306	96906	WASHER FLAT		EA 0017
81	5	XDFZZ		30003-401840-1	97983	PLATE ASSEMBLY, BRG		EA 0001
8	6	PAFZ-	5310-00-550-5054	M815795-309	96906	WASHER, FLAT		EA 0004
81	7	PAFZZ	3120-00-580-3718	F860-4	71041	BEARING, SLEEVE		EA 0001
81	8	PAFZZ	5355-00-166-1981	391-13-00-49	97983	POINTER DIAL		EA 0001
81	9	PAFZZ	5355-00-944-2470	391-13-00-54	97983	WINDOW DIAL		EA 0001
81	10	XDFZZ		30003-401817-1	97983	DIAL SCALE		EA 0001
81	11	PAFZZ	5355-00-644-4086	M391528-582B	96906	KNOB		EA 0002
81	12	XDFZZ		391-13-01-50	97983	HANDLE		EA 0001
81	13	XDFZZ		M835233-46	96906	SCREW, MACHINE		EA 0005
81	14	XDFZZ		30003-401C0-1	97983	LEAD, ELECTRICAL		EA 0001
81	15	PAFZZ	5940-00-557-1628	M825036-56	96906	TERMINAL LUG		EA 0002
81	16	XDFFF		30003-401B33-2	97983	SUBASSEMBLY AMPL, RF		EA 0001
81	17	XDFZZ		30003-401D89-1	97983	RETAINER, CAPACITOR		EA 0001
81	18	PAFZZ	5305-00-054-6654	M551957-30	96906	SCREW, MACHINE		EA 0010
81	19	XDFZZ	5940-00-204-8990	30003-401C3-1	97983	LEAD ELECTRICAL		EA 0001
81	20	PAFZZ		32542	00779	TERMINAL LUG		EA 0001
81	21	PAFZZ	5940-00-113-9826	32547	00779	TERMINAL LUG		EA 0001
81	22	XDFZZ		30003-401C3-2	97983	LEAD ELECTRICAL		EA 0001
81	23	PAFZZ	5940-00-204-0990	32542	00779	TERMINAL, LUG		EA 0001
81	24	PAFZZ	5940-00-143-4775	32543	00779	TERMINAL LUG		EA 0001
81	25	XDFFF		30003-401B24-1	97983	CAM SHAFT ASSEMBLY		EA 0001
81	26	XDFZZ		30003-401D8-1	97983	SHAFT, SHOULDERED		EA 0001
81	27	XDFZZ		30003-401D10-1	97983	CAM CONTROL		EA 0001
81	28	XDFZZ	5315-00-187-3288	M824692-132	96906	PIN, TAPERED, PLAIN		EA 0001
81	29	PAFZZ	5305-00-576-7266	M851021-22	96906	SETSCREW		EA 0002
81	30	XDFZZ		30003-401D11-1	97983	CAM, CONTROL		EA 0001
81	31	PAFZZ	5315-00-187-3290	M824692-135	96906	PIN TAPERED, PLAIN		EA 0001
81	32	XDFZZ		30003-401C6-1	97983	LEAD, ELECTRICAL		EA 0001
81	33	XDFZZ		M825036-11	96906	TERMINAL LUG		EA 0001
81	34	XDFZZ		30003-401C5-1	97983	LEAD, ELECTRICAL		EA 0001
81	35	PAFZZ	5940-00-271-7256	M835431-5	96906	TERMINAL, LUG		EA 0001
81	36	PAFZZ	5315-00-584-1731	M835672-35	96906	PIN, GRV, MDLS		EA 0001
81	37	XDFZZ		391-13-01-73	97983	NUT CLAMP		EA 0001
81	38	XDFZZ		30003-401C7-2	97983	LEAD, ELECTRICAL		EA 0001
81	39	PAFZZ	5940-00-204-9142	M825036-12	96906	TERMINAL, LUG		EA 0001

SECTION II REPAIR PARTS LIST (CONTINUED)

TM11-5895-482-34P

(1) ILLUSTRATION		(2) QD	(3) NATIONAL STOCK NUMBER	(4) PART NUMBER	(5) FSCM	(6) DESCRIPTION	(7) QTY	(8) INC IN UNIT
(a) FIG NO.	(b) ITEM NO.	SMR CODE				USABLE ON CODE	EA	
81	40	XDFZZ		8028036-11	96906	TERMINAL,LUG	EA	0001
81	41	XDFFF		30003-401028-2	97983	SUBASSEMBLY,AMPL,RF	EA	0001
81	42	PAFZZ	5140-00-988-3210	8028201-4	96906	CLAMP,LOOP	EA	0004
81	43	PAFZZ	5305-00-054-6657	NS51957-35	96906	SCREW,MACHINE	EA	0003
81	44	XDFZZ		391-13-00-35	97983	LEAD,ELECTRICAL	EA	0001
81	45	PAFZZ	5940-00-377-3711	NS55014-3	96906	TERMINAL,LUG	EA	0001
81	46	PAFZZ	5940-00-271-7258	NS55031-5	96906	TERMINAL,LUG	EA	0001
81	47	XDFZZ		8035234-74	96906	SCREW,MACHINE	EA	0002
81	48	PAFZZ	5910-00-944-4480	30003-401014-1	97983	CAP ,FXD,VACUUM	EA	0001
81	49	PAFZZ	5950-00- 60-9278	806SK	05640	FOIL RADIO FREQUENC	EA	0001
81	50	PAFZZ	5940-00-136-8117	391-13-00-16	97983	STRAP,TUNING COIL	EA	0001
81	51	PAFZZ	5940-00-614-0537	NS55431-1	96906	TERMINAL,LUG	EA	0002
81	52	XDFZZ		30003-4010121-1	97983	RETAINER,CAPACITOR	EA	0001
81	53	XDFZZ		30003-401092-1	97983	STRAP,GROUND	EA	0001
81	54	PAFZZ	5305-00-054-6668	NS51957-43	96906	SCREW,MACHINE	EA	0001
81	55	PAFZZ	5310-00-155-2327	391-75-00-08	97983	WASHER,FLAT	EA	0002
81	56	XDFZZ		30003-401090-1	97983	RETAINER,CAPACITOR	EA	0001
81	57	XDFZZ		1509060L	05236	SLIDE	EA	0001
81	58	PAFZZ	5905-00-022-7138	NS55219-52	96906	SCREW,MACHINE	EA	0012
81	59	XDFZZ		30003-401043-1	97983	GEAR,SPUR	EA	0001
81	60	PAFZZ	5820-00-230-7217	391-13-00-06	97983	GEAR,SPUR	EA	0001
81	61	XDFZZ		30003-401088-1	97983	GEARSHAFT,SPUR	EA	0001
81	62	XDFZZ		30793-4010131-1	97983	SPACER,BLEEVE	EA	0002
81	63	XDFZZ		30003-401040-1	97983	SHAFT,SHOULDERED	EA	0001
81	64	XDFZZ		NS55234-66	96906	SCREW,MACHINE	EA	0004
81	65	PAFZZ	5950-00-944-4461	30003-401094-1	97983	COIL,RADIO	EA	0001
81	66	XDFZZ		30003-401050-3	97983	CONTACT AND SHAFT	EA	0001
81	67	XDFZZ		30003-4010150-1	97983	CONTACT,ELECTRICAL	EA	0001
81	68	PAFZZ	5910-00-845-8836	056A5Z	71390	CAP ,FXD,CERAM,C	EA	0002
81	69	XDFZZ		NS55233-2	96906	SCREW,MACHINE	EA	0004
81	70	XDFZZ		NS55330-77	96906	WASHER,LOCK	EA	0004
81	71	PAFZZ	5910-00-679-0543	056A9Z	71390	CAP ,FXD,CERAMIC	EA	0002
81	72	PAFZZ	5305-00-054-6668	NS51957-43	96906	SCREW,MACHINE	EA	0001
81	73	PAFZZ	5310-00-654-1030	NS55330-80	96906	WASHER	EA	0001
81	74	XDFZZ		NS15795-307	96906	WASHER,FLAT	EA	0001
81	75	PAFZZ	5310-00-934-9761	NS55649-264	96906	NUT,PLAIN,HEXAGON	EA	0005
81	76	XDFZZ		NS55773-49	96906	SCREW,MACHINE	EA	0001
81	77	XDFZZ		30003-4010122-1	97983	RETAINER,CAPACITOR	EA	0001

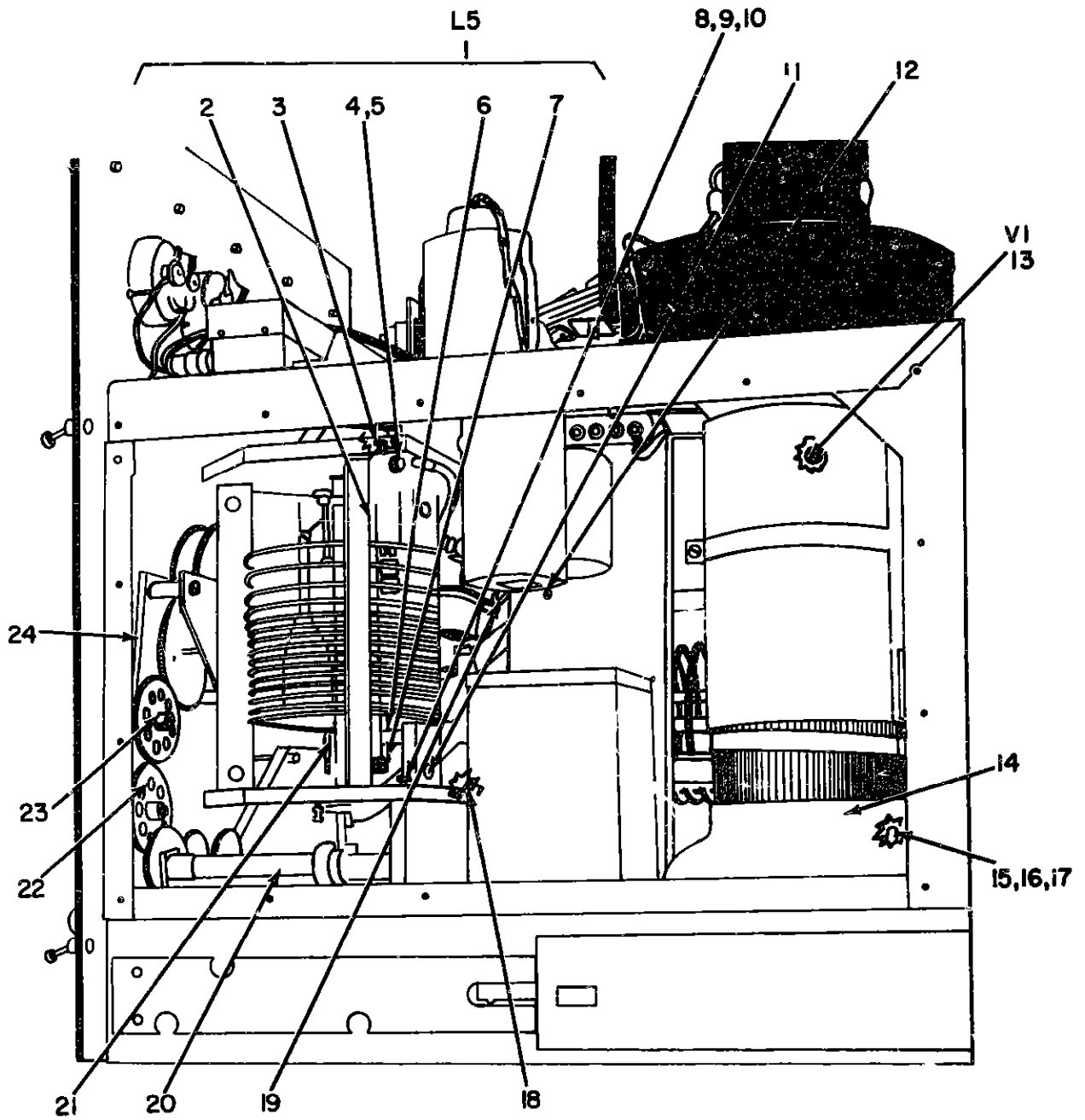

EL3AK110

Figure 82 Amplifier, Radio Frequency (9151) (3A2A1A1),
Right Side View

SECTION II REPAIR PARTS LIST (CONTINUED)

TM11-5895-482-34P

(1) ILLUSTRATION		(2)	(3)	(4)	(5)	(6)	(7)	(8)
(a) FIG NO.	(b) ITEM NO.	SMR CODE	NATIONAL STOCK NUMBER	PART NUMBER	FSCM	DESCRIPTION	USABLE ON CODE	QTY INC IN UNIT
02	1	PAFZZ	5950-00-944-4460	30003-401093-1	97983	COIL,RADIO		EA 0001
02	2	XDFZZ		30003-401050-3	97983	CONTACT AND SHAFT		EA 0001
02	3	XDFZZ		30003-401049-2	97983	CONTACT,ELECTRICAL		EA 0001
02	4	XDFZZ		M835233-80	96906	SCREW,MACHINE		EA 0002
02	5	PAFZZ	5310-00-933-8121	M835336-139	96906	WASHER,LOCK		EA 0002
02	6	XDFZZ		30003-4010162-3	97983	SHAFT,STRAIGHT		EA 0001
02	7	XDFZZ		30003-4010150-1	97983	CONTACT ELECTRICAL		EA 0001
02	8	XDFZZ		M835234-64	96906	SCREW,MACHINE		EA 0007
02	9	PAFZZ	5310-00-619-1148	M815795-308	96906	WASHER FLAT		EA 0019
02	10	XDFZZ		M835650-104	96906	NUT PLAIN HEXAGON		EA 0007
02	11	XDFZZ		M835234-65	96906	SCREW,MACHINE		EA 0002
02	12	XDFZZ		M835233-76	96906	SCREW,MACHINE		EA 0002
02	13	PAFZZ	5960-00-073-7091	4CX3000A	08544	ELECTRON TUBE		EA 0001
02	14	PAFZZ	5820-00-118-7509	391-13-01-84	97985	CLAMP CHIMNEY		EA 0001
02	15	XDFZZ		M835234-66	96906	SCREW,MACHINE		EA 0001
02	16	PAFZZ	5310-00-054-1831	M835336-81	96906	WASHER		EA 0001
02	17	XDFZZ		022-10-08-50-00	97983	NUT PLAIN SQUARE		EA 0001
02	18	XDFZZ		30003-40107-1	97983	STRAP GROUND		EA 0001
02	19	PAFZZ	5830-00-122-2720	391-13-04-06	97985	STRAP TUNING COIL		EA 0001
02	20	XDFZZ		30003-40102-1	97983	GEARSHAFT		EA 0001
02	21	XDFZZ		150986BR	05236	SLIDE		EA 0001
02	22	XDFZZ		30003-401018-1	97983	GEAR,SPUR		EA 0001
02	23	XDFZZ		30003-401019-1	97983	GEAR SPUR		EA 0001
02	24	XDFZZ		30003-401023-1	97983	GEAR TRAIN ASSEMBLY		EA 0001

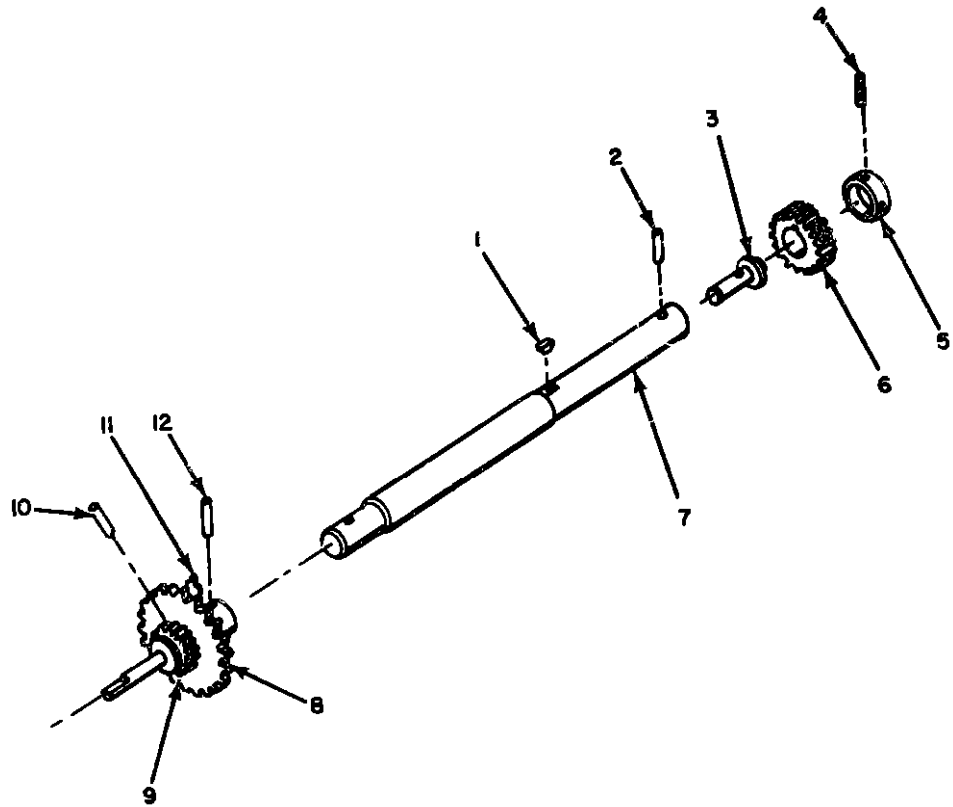

EL3AKIII

Figure 83 Amplifier, Radio Frequency (9151) (3A2A1A1), Gear Shaft Assembly, Helical Spur (A2)

SECTION II REPAIR PARTS LIST (CONTINUED)

TM11-5895-482-34P

(1) ILLUSTRATION		(2)	(3)	(4)	(5)	(6)	(7)	(8)
(a) FIG NO.	(b) ITEM NO.	SMR CODE	NATIONAL STOCK NUMBER	PART NUMBER	FSCM	DESCRIPTION	USABLE ON CODE	QTY INC IN UNIT
03	1	XDFZZ		CR213	00141	KEY WOODRUFF		EA 0001
03	2	PAFZZ	5315-00-840-0906	M816562-210	96906	PIN, SPRING		EA 0001
03	3	XDFZZ		391-13-00-75	97983	SHAFT, SHOULDERED		EA 0001
03	4	PAFZZ	5305-00-931-0137	M851021-21	96906	SETSCREW		EA 0002
03	5	XDFZZ		391-13-00-76	97983	COLLAR, SHAFT		EA 0001
03	6	XDFZZ		30003-401026-1	97983	GEAR, SPUR		EA 0001
03	7	XDFZZ		30003-401012-1	97983	SHAFT, SHOULDERED		EA 0001
03	8	XDFZZ		391-13-00-76	97983	GEAR HELICAL		EA 0001
03	9	XDFZZ		30003-401054-1	97983	GEAR, SPUR		EA 0001
03	10	PAFZZ	5315-00-058-9731	M816562-213	96906	PIN, SPRING		EA 0001
03	11	XDFZZ		30003-401027-1	97983	STOP, SETTING, GEAR		EA 0001
03	12	PAFZZ	5315-00-825-8745	M816562-215	96906	PIN, SPRING		EA 0001

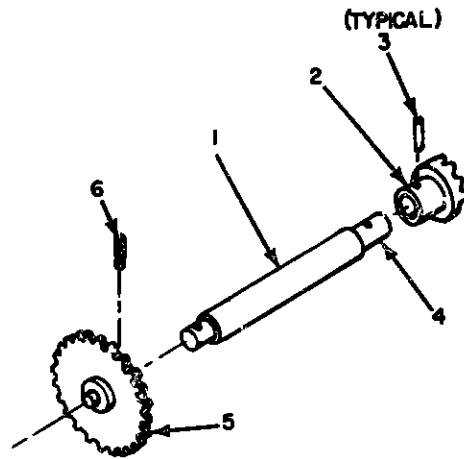

EL3AK112

Figure 84 Amplifier, Radio Frequency (9151) (3A2A1A1), Gear Shaft Assembly, Spur (A3)

SECTION II REPAIR PARTS LIST (CONTINUED)

TM11-5895-482-34P

(1) ILLUSTRATION		(2) SMR CODE	(3) NATIONAL STOCK NUMBER	(4) PART NUMBER	(5) FSCM	(6) DESCRIPTION USABLE ON CODE	(7) QTY INC IN UNIT	(8) QTY INC IN UNIT
(a) FIG NO.	(b) ITEM NO.							
04	1	XDFZZ		30003-401037-1	97903	MUC,CODY	EA	0001
04	2	XDFZZ		30003-401090-1	97903	COUPLING,SHAFT	EA	0001
04	3	PAFZZ	6315-00-823-8745	M816502-215	96990	PIN,SPRING	EA	0002
04	4	XDFZZ		30003-401002-1	97903	SHAFT,STRAIGHT	EA	0001
04	5	XDFZZ		30003-401061-1	97903	GEAR,SPUR	EA	0001
04	6	PAFZZ	6305-00-281-3120	M851023-40	96990	SETSCREW	EA	0002

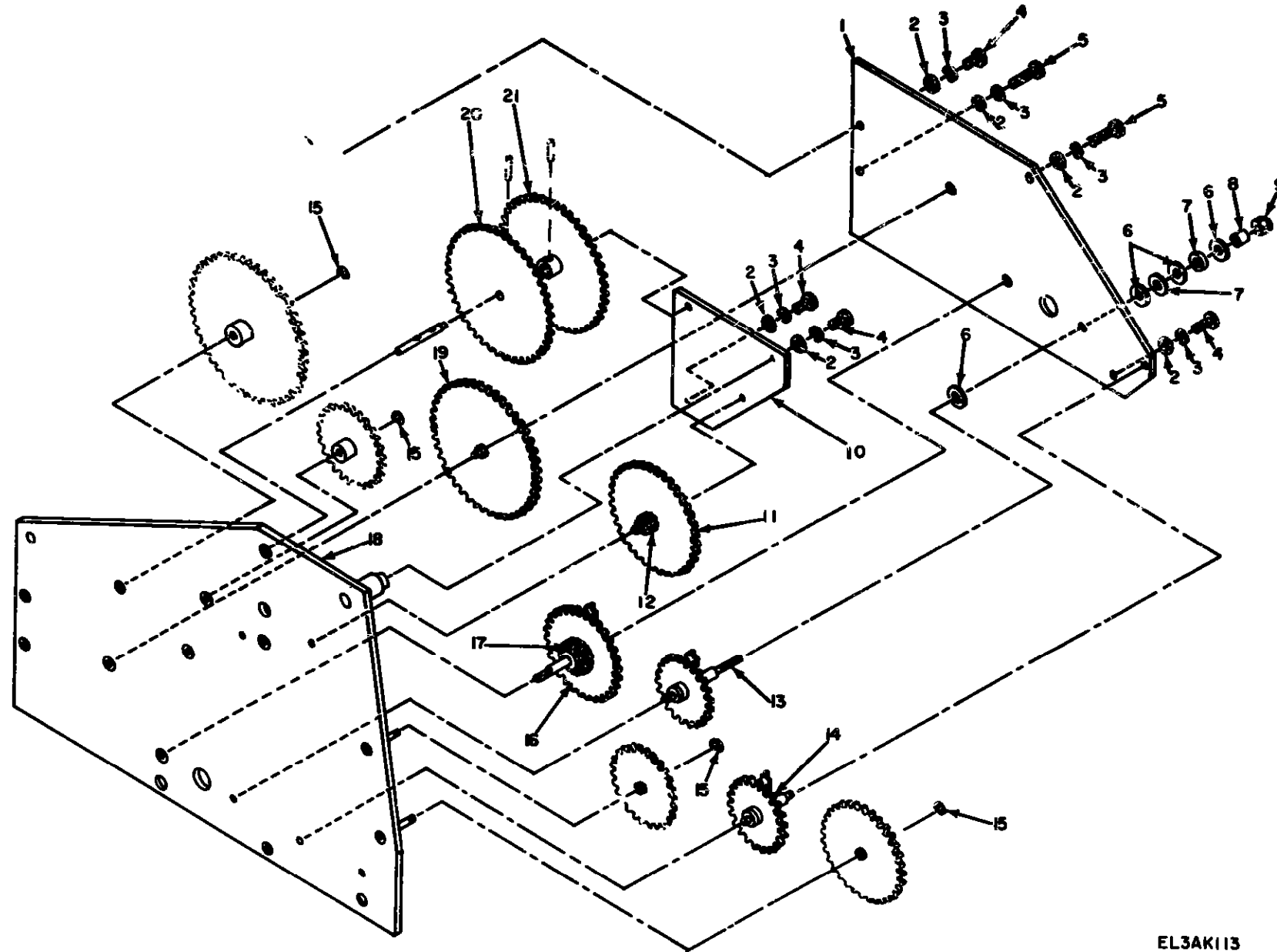

EL3AK113

Figure 85 Amplifier, Radio Frequency (9151) (3A2A1A1), Gear Train Assembly (A4)

SECTION II REPAIR PARTS LIST (CONTINUED)

TM11-5895-482-34P

(1) ILLUSTRATION		(2)	(3)	(4)	(5)	(6) DESCRIPTION	(7)	(8)
(a) FIG NO.	(b) ITEM NO.	SMR CODE	NATIONAL STOCK NUMBER	PART NUMBER	FSCM	USABLE ON CODE	U/M	QTY INC IN UNIT
05	1	XDFZZ	5310-00-619-1148	30003-401839-1	97903	PLATE, CAK	EA	0001
05	2	PAFZZ		NC15795-808	96906	WASHER, FLAT	EA	0006
05	3	PAFZZ	5310-00-454-1837	NR33338-81	96906	WASHER	EA	0006
05	4	PAFZZ	5385-00-543-4356	NR35234-61	96906	SCREW, MACHINE	EA	0004
05	5	XDFZZ		NR35234-65	96906	SCREW, MACHINE	EA	0002
05	6	XDFZZ		30003-401072-1	97903	WASHER, FLAT	EA	0004
05	7	XDFZZ		3502-10-35	97903	WASHER, SPRING	EA	0002
05	8	XDFZZ		30003-401070-1	97903	SPACER	EA	0001
05	9	XDFZZ		NR21044C03	96906	NUT, BLFLNG, HEXAGON	EA	0001
05	10	XDFZZ		30003-401067-1	97903	PLATE, POINTER	EA	0001
05	11	XDFZZ		30003-401820-1	97903	GEARSHAFT SPUR	EA	0001
05	12	XDFZZ		30003-401813-1	97903	GEAR SPUR	EA	0001
05	13	XDFZZ		30003-40185-1	97903	GEARSHAFT, SPUR	EA	0001
05	14	XDFZZ		30003-401811-1	97903	GEARSHAFT SPUR	EA	0001
05	15	PAFZZ	5365-00-903-7567	NR16624-18	96906	RING, RETAINING	EA	0004
05	16	XDFZZ		30003-401812-1	97903	GEARSHAFT, SPUR	EA	0001
05	17	XDFZZ		30003-401814-1	97903	GEAR SPUR	EA	0001
05	18	XDFZZ		30003-401822-1	97903	PLATE ASSEMBLY, GEAR	EA	0001
05	19	XDFZZ		30003-401815-1	97903	GEARSHAFT SPUR	EA	0001
05	20	XDFZZ		30003-40189-1	97903	GEAR, SPUR	EA	0001
05	21	XDFZZ		30003-401810-1	97903	GEAR SPUR	EA	0001

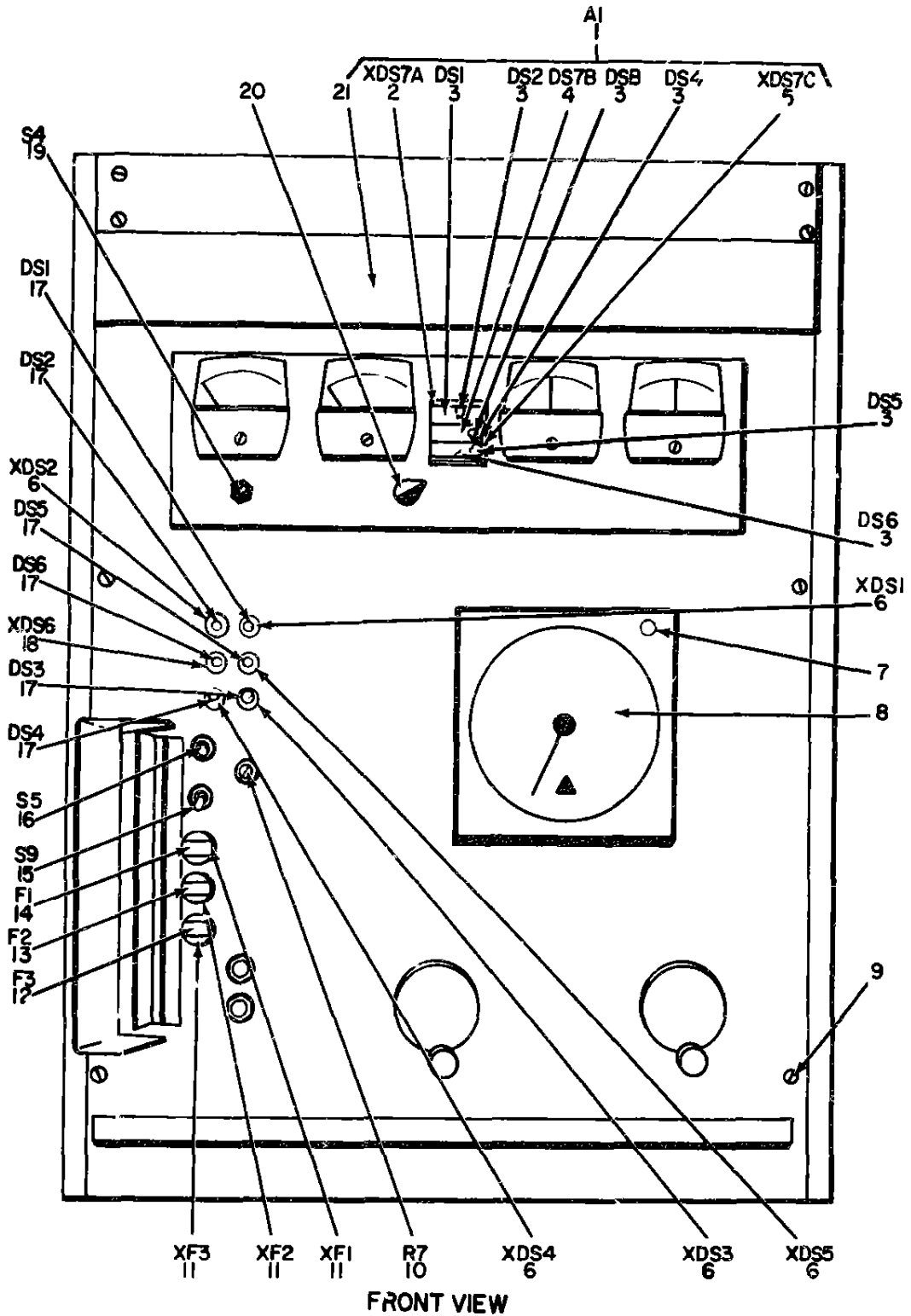

NOTE FOR COMPLETE REFERENCE DESIGNATION
PREFIX WITH 3A2A1A1A5

EL3AK114

Figure 86 Amplifier Radio Frequency (9151) (3A2A1A1), Panel Assembly, Front
(Sheet 1 of 2)

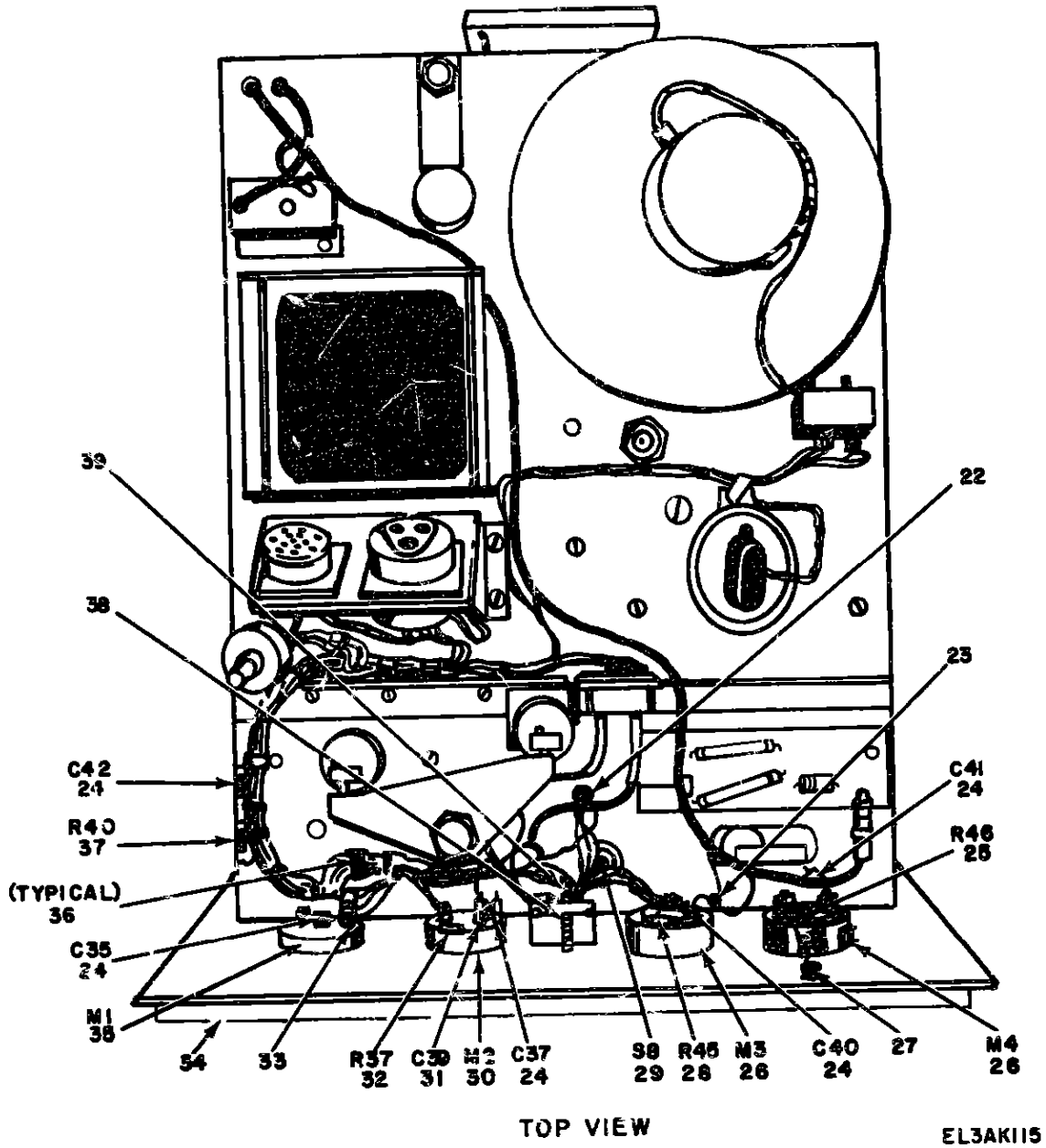

Figure 85 Amplifier, Radio Frequency (9151) (3A2A1A1), Panel Assembly, Front [Sheet 2 of 2)

SECTION II REPAIR PARTS LIST (CONTINUED)

TM11-5895-482-34P

(1) ILLUSTRATION		(2)	(3)	(4)	(5)	(6)	(7)	(8)
(a) FIG NO.	(b) ITEM NO.	SMR CODE	NATIONAL STOCK NUMBER	PART NUMBER	FSCN	DESCRIPTION	USABLE ON CODE	QTY INC IN UNIT
86	1	XDFFF		VW282-37-56-98	72619	LIGHT, INDICATOR		EA 0001
86	2	ADFZZ		520-3282-0372-10	72619	LIGHT, INDICATOR		EA 0001
86	3	PAOZZ	6240-00-155-7857	M825257-328	96906	LAMP, INCANDESCENT		EA 0004
86	4	XDFZZ		520-3282-0374-10	72619	LIGHT INDICATOR		EA 0001
86	5	PAFZZ	6210-00-944-8224	520-3282-0373-10	72619	LIGHT, INDICATOR		EA 0001
86	6	PAFZZ	6210-00-725-4676	137-7336-931	72619	LIGHT, INDICATOR		EA 0005
86	7	XDFZZ		N632-44RDMO	95987	SCREW, MACHINE		EA 0001
86	8	PAFZZ	5355-00-166-1979	30003-401D135-1	97983	DIAL		EA 0001
86	9	PAFZZ	5325-00-996-4499	54-36-009-26	97983	SCREW, PANEL FITNR		EA 0004
86	10	XDFZZ		RVALAY9A1538	81349	RESISTOR, VAR		EA 0001
86	11	PAFZZ	5920-00-818-1592	344250	75915	FUSEHOLDER, EXTRACTO		EA 0003
86	12	XDDZZ		312001	75915	FUSE CARTRIDGE		EA 0001
86	13	PAOZZ	5920-00-480-1228	312004	75915	FUSE, CARTRIDGE		EA 0001
86	14	PAOZZ	5920-00-280-8344	F02A250V12A5	81349	FUSE CARTRIDGE		EA 0001
86	15	XDFZZ		3T42A	81349	SWITCH TOGGLE		EA 0001
86	16	PAFZZ	5930-00-108-6980	3T42D	81349	SWITCH, TOGGLE		EA 0001
86	17	PAOZZ	6240-00-723-3378	M825252C9A	96906	LAMP GLOW		EA 0006
86	18	PAFZZ	6210-00-826-4194	137-7336-935	72619	LIGHT INDICATOR		EA 0001
86	19	PAFZZ	5930-00-615-7880	M835059-26	96906	SWITCH TOGGLE		EA 0001
86	20	PAOZZ	5355-00-552-1810	M891528-1X1B	96906	WROB		EA 0001
86	21	XDFZZ		391-13-01-50	97983	HANDLE		EA 0001
86	22	PAFZZ	5305-00-022-7056	M835249-21	96906	SCREW MACHINE		EA 0002
86	23	PAFZZ	5940-00-812-8152	3650-1	71279	TERMINAL STUD		EA 0002
86	24	PAFZZ	5910-00-879-7308	DD1026	71590	CAPACITOR FXD CER		EA 0005
86	25	XDFZZ		RC206F021K	81349	RESISTOR FIXE		EA 0001
86	26	PAFZZ	6625-00-880-6396	391-13-00-10	97983	AMMETER		EA 0002
86	27	PAFZZ	5310-00-054-1831	M835338-81	96906	WASHER		EA 0004
86	28	PAFZZ	5905-00-165-6966	RC206F271K	81349	RESISTOR FXD, CNP8N		EA 0001
86	29	PAFZZ	5930-00-944-7079	391-14-01-15	97983	SWITCH ROTARY		EA 0001
86	30	XDFZZ		2000540	97983	AMMETER		EA 0001
86	31	PAFZZ	5910-00-811-7487	TAP50SU050P0A	90201	CAPACITOR FXD ELCTL		EA 0001
86	32	PAFZZ	5905-00-681-5978	RN70C2002F	81349	RESISTOR FXD, FILM		EA 0001
86	33	XDFZZ		M825036-3	96906	TERMINAL, LUG		EA 0016
86	34	PAFZZ	5999-00-493-5999	10-775	12881	SHOULDER GASKET		EA 0001
86	35	XDFZZ		30003-401D2-1	97983	AMMETER		EA 0001
86	36	PCPZZ	5335-00-281-1997	M835489-17	96906	GROMMET, RUBBER		EA 0002
86	37	PAFZZ	5905-00-485-4545	RC076F388K	81349	RESISTOR FXD CNP8N		EA 0001

SECTION II REPAIR PARTS LIST (CONTINUED)

TM11-5895-482-34P

(1) ILLUSTRATION		(2) SMR CODE	(3) NATIONAL STOCK NUMBER	(4) PART NUMBER	(5) FSCM	(6) DESCRIPTION	USABLE ON CODE	(7) U/M	(8) QTY INC IN UNIT
(a) FIG NO.	(b) ITEM NO.								
86	38	PAPZZ	5360-00-834-9557	377-49-01-05	9793	SPR,HLCL,CPS		EA	0001
86	39	PAPZZ	5340-00-854-9553	377-49-01-04	9793	SPR,HLCL,CPS		EA	0001

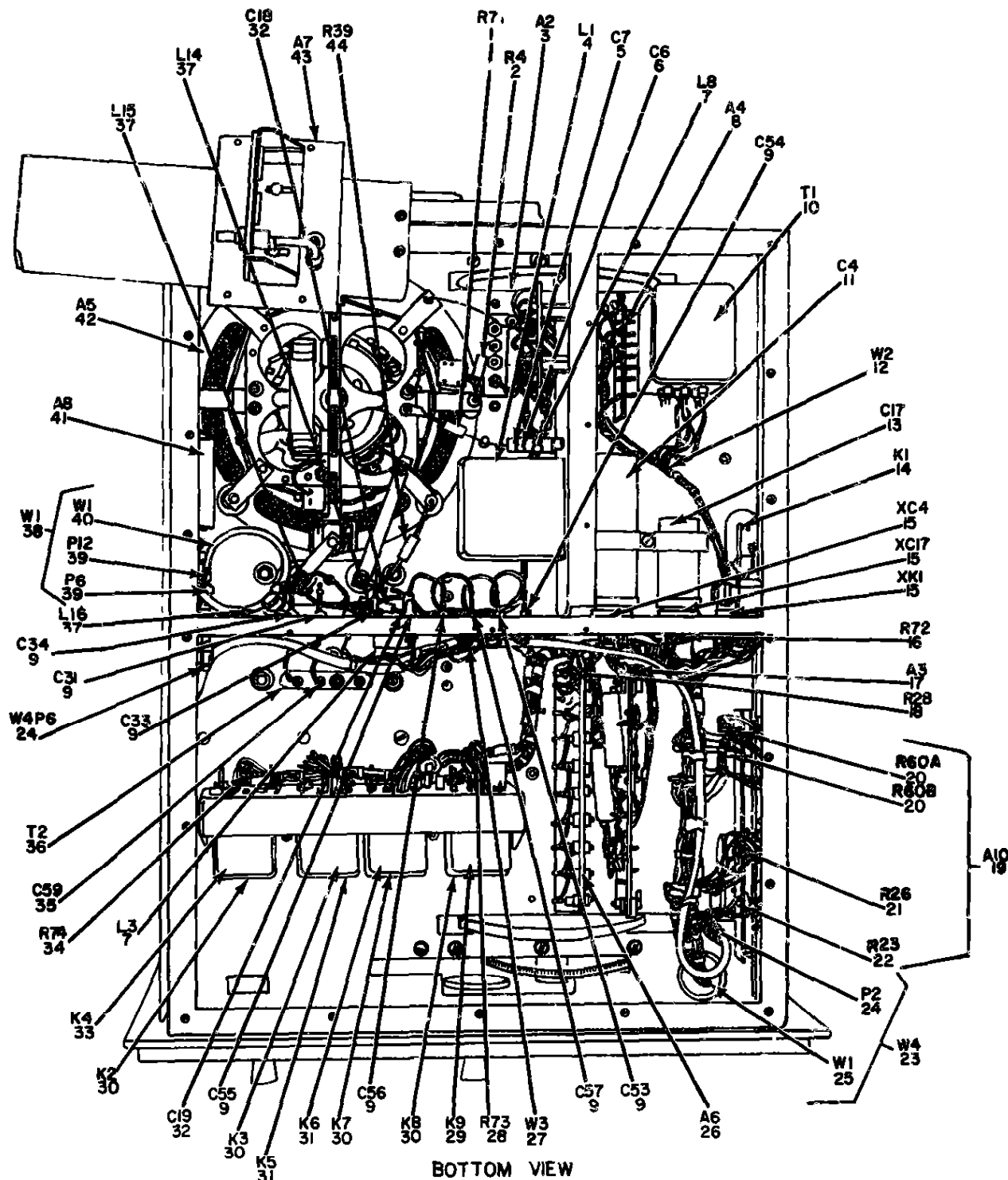

NOTE FOR COMPLETE REFERENCE DESIGNATION
PREFIX WITH 3A2A1A1A7

EL3AK116

Figure 87 Amplifier, Radio Frequency (9151) (3A2A1A1) Radio Frequency Amplifier (A7), Location of Electronic Components (Sheet 1 of 2)

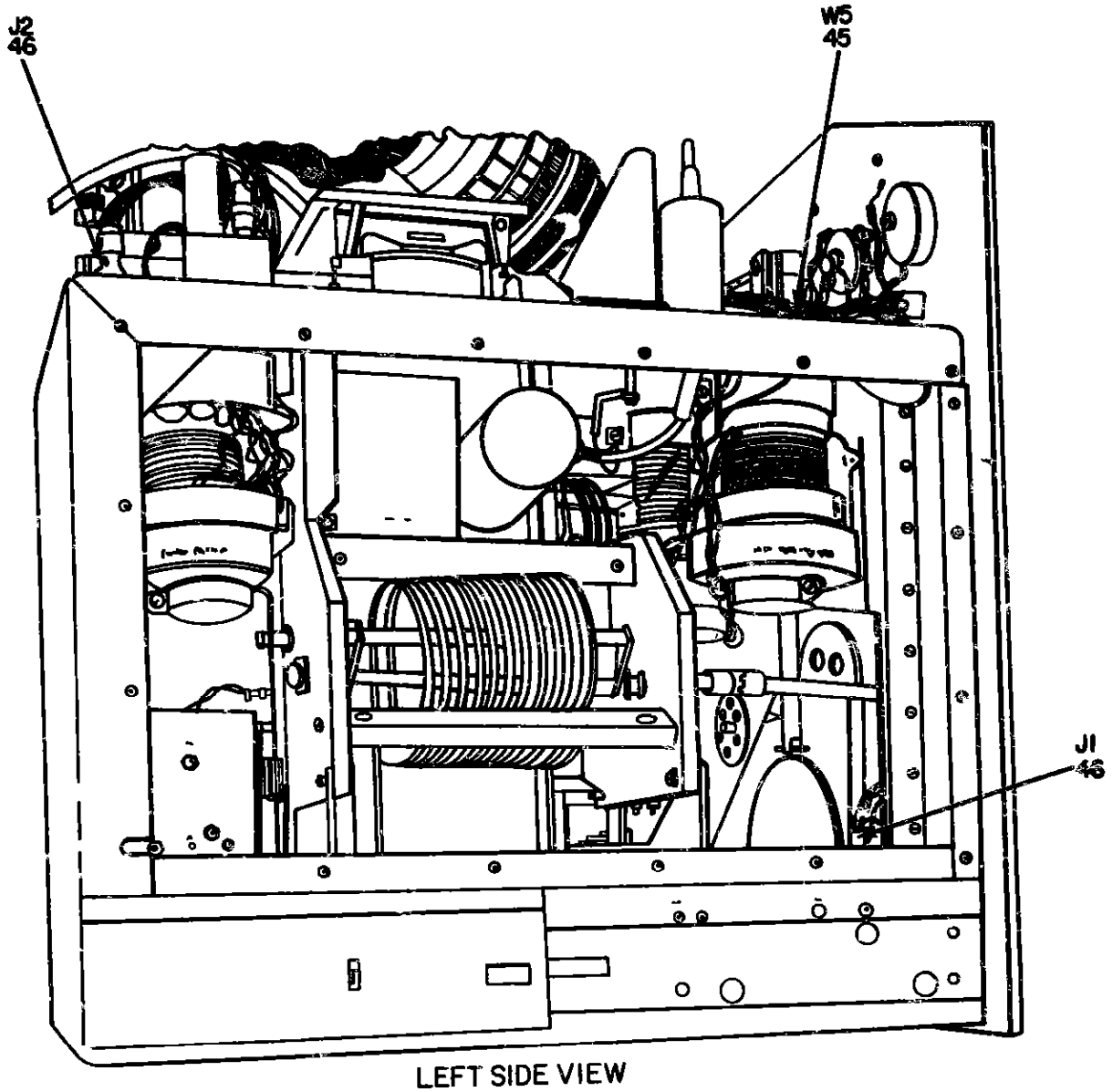

NOTE ITEMS LISTED BUT NOT SHOWN

REF DES	ITEM NO.
A9	47

NOTE FOR COMPLETE REFERENCE DESIGNATION
PREFIX WITH 3A2A1A1A7

EL3AK117

Figure 87 Amplifier, Radio Frequency (9151) (3A2A1A1), Radio Frequency Amplifier (A7), Location of Electronic Components (Sheet 2 of 2)

(1) ILLUSTRATION		(2)	(3)	(4)	(5)	(6) DESCRIPTION	(7) USABLE ON CODE	(8) QTY INC IN UNIT
(a) FIG NO.	(b) ITEM NO.	SMR COCE	NATIONAL STOCK NUMBER	PART NUMBER	PCSN			
07	1	PAFZZ	5945-00-279-2530	RC420F182J	01349	RESISTOR,FXD,CMPDN	EA	0001
07	2	PAFZZ	5965-00-103-8516	RC420F183J	01349	RESISTOR,FXD,CMPDN	EA	0001
07	3	XDFFF		10003-001030-1	97903	SUBASSEMBLY,AMPL	EA	0001
07	4	XDFZZ		NFA	97903	REACTOR	EA	0001
07	5	PAFZZ	5910-00-944-4422	102F180	06200	CAPACITOR,FXD,PAPER	EA	0001
07	6	XDFZZ		26X5U182M	71902	CAPACITOR,FXD,CER	EA	0001
07	7	PCFZZ	5950-00-022-4896	4664E	70493	COIL,RF	EA	0002
07	8	XDFFF		10003-001026-1	97903	SUBASSEMBLY,AMPL	EA	0001
07	9	XDFZZ		DA721-1000PFGRM	01300	CAPACITOR,FXD,CER	EA	0000
07	10	PAFZZ	5905-00-196-2559	NR17	10406	TRANSFORMER,STPDR	EA	0001
07	11	PAFZZ	5910-00-943-1172	CE51C006R	01349	CAPACITOR,FXD,CER	EA	0001
07	12	XDFFF		391-13-04-09	97903	WIRING HARNESS,DR	EA	0001
07	13	XDFZZ		CE51C100R	01349	CAPACITOR,ELECTLY	EA	0001
07	14	XDFZZ		391-13-00-17	70503	RELAY,TIME DELAY	EA	0001
07	15	XDI-ZZ		Y8101P01	01349	SOCKET,ELECTRN TUSE	EA	0003
07	16	PAFZZ	5905-00-116-8361	RCE40F270R	01349	RESISTOR,FXD,CMPDN	EA	0001
07	17	XDFZF		10003-001031-1	97903	ASSEMBLY ELEM CMPNT	EA	0001
07	18	XDFZZ		RN3C02090	03703	RESISTOR,FXD,WH	EA	0001
07	19	XDFFF		200C32Z	97903	RESISTOR ASSEMBLY	EA	0001
07	20	PAFZZ	5905-00-577-0436	RV6LAY0A103A	01349	RESISTOR,VARIABLE,W	EA	0002
07	21	PAFZZ	5905-00-539-4897	RV6LAY0A501A	01349	RESISTOR,VARIABLE	EA	0001
07	22	PAFZZ	5905-00-382-6278	RA20L400390A	01349	RESISTOR,VARIABLE	EA	0001
07	23	XDFFF		391-13-04-20-4	97903	CABLE ASSEMBLY	EA	0001
07	24	PAFZZ	5935-00-835-0508	UG09CU	01349	CONNECTOR,PLUG,ELEC	EA	0002
07	25	PAFZZ	6145-00-542-6092	R050CU	01349	CABLE,RF	EA	0001
07	26	XDFFF		30003-4 1025-1	97903	SEMICONDUCTOR SET	EA	0001
07	27	XDFZZ		30003-00106-1	97903	WIRING HARNESS,DR	EA	0001
07	28	PAFZZ	5905-00-299-2020	RC320F275J	01349	RESISTOR,FXD,CMPDN	EA	0001
07	29	PAFZZ	5945-00-944-7862	30003-00105-1	97903	RELAY,ARMATURE	EA	0001
07	30	PAFZZ	5945-00-760-9512	391-13-02-01	97903	RELAY,ARMATURE	EA	0004
07	31	PAFZZ	5945-00-760-9519	391-13-02-04	97903	RELAY,ARMATURE	EA	0002
07	32	XDFZZ		2432000K9T0102W	92902	CAPACITOR,FXD,CER	EA	0006
07	33	PAFZZ	5945-00-769-9513	391-13-05-12	97903	RELAY,ARMATURE	EA	0001
07	34	PAFZZ	5905-00-279-1719	RC320F103J	01349	RESISTOR,FXD,CMPDN	EA	0001
07	35	PAFZZ	5910-00-879-7100	DD1020	71090	CAPACITOR,FXD,CER	EA	0001
07	36	XDFZZ		NR06A	10406	TRANSFORMER,STPDR	EA	0001
07	37	PAFZZ	5950-00-020-5600	RFCL10	70200	COIL,RF	EA	0003
07	38	XDFFF		391-13-00-20-1	97903	CABLE ASSEMBLY,RF	EA	0001
07	39	XDFZZ		UG00C1	01349	CONNECTOR,PLUG,ELEC	EA	0002
07	40	XDFZZ		R050C1	01349	CABLE,RF	EA	0001

SECTION II REPAIR PARTS LIST (CONTINUED)

TM11-5895-482-34P

(1) ILLUSTRATION		(2) SMR CONC	(3) NATIONAL STOCK NUMBER	(4) PART NUMBER	(5) FSCN	(6) DESCRIPTION	(7) USABLE ON CODE	(8) U/S	(9) QTY INC IN UNIT
(a) FIG NO.	(b) FIG NO.								
07	41	XDFPF		30003-481B41-1	97903	ATTENUATOR, FIXED		EA	0001
07	42	XDFPF		30003-481D4-1	97903	SOCKET, ELECTROVUZE		EA	0001
07	43	XDFPF		3003-401D35-1	97903	SUBASSEMBLY, AMPL		EA	0001
07	44	XDFZ2		NC42GF351J	81309	RESISTOR, FXD, CMPN		EA	0001
07	45	XDFZ2		7400818	97903	WIRING HARNESS, BR		EA	0001
07	46	XDFZ2		UG4928U	97903	CONN, REC		EA	0002
07	47	XDFZ2		391-14-91-23	97903	ASSEMBLY ELEK CMPNT		EA	0001

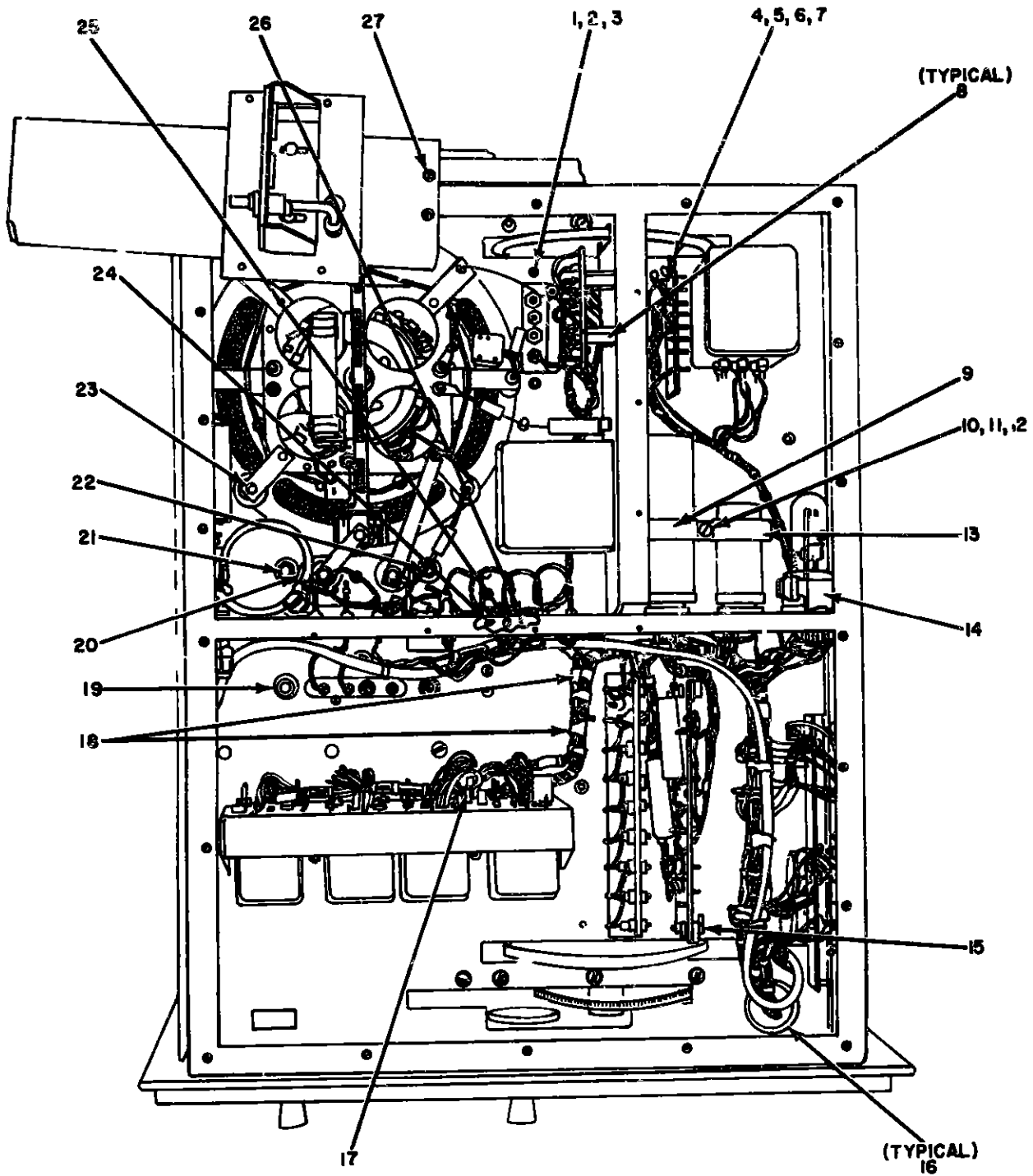

EL3AKI18

Figure 88 Amplifier, Radio Frequency (9151) (3A2A1A1), Radio Frequency Amplifier (A7), Hardware

SECTION II REPAIR PARTS LIST (CONTINUED)

TM11-5895-482-34P

(1) ILLUSTRATION		(2) SMR CODE	(3) NATIONAL STOCK NUMBER	(4) PART NUMBER	(5) FSCM	(6) DESCRIPTION	(7) USABLE ON CODE	(8) QTY INC IN UNIT
(a) FIG NO.	(b) ITEM NO.						U/M	
08	1	PAFZZ	5305-00-054-6652	MS51957-28	96906	SCREW, MACHINE	EA	0004
08	2	XDFZZ		M835338-79	96906	WASHER, LOCK	EA	0056
08	3	PAFZZ	5310-00-540-8119	M815795-353	96906	WASHER, FLAT	EA	0056
08	4	XDFZZ		M835233-15	96906	SCREW, MACHINE	EA	0092
08	5	PAFZZ	5310-00-595-6211	MS15795-803	96906	WASHER, FLAT	EA	0002
08	6	PAFZZ	5310-00-93-8118	MS35338-135	96906	WASHER, LOCK	EA	0002
08	7	XDFZZ		M835649-44	96906	NUT PLAIN, HEXAGON	EA	0002
08	8	XDFZZ		8276A0632-17	97983	PUSH	EA	0002
08	9	XDFZZ		30003-401085-1	97983	CLAMP	EA	0001
08	10	XDFZZ		M835233-85	96906	SCREW, MACHINE	EA	0002
08	11	PAFZZ	5310-00-050-1830	M835338-80	96906	WASHER	EA	0002
08	12	XDFZZ		M815795-307	96906	WASHER, FLAT	EA	0002
08	13	XDFZZ		30003-401086-1	97983	CLAMP	EA	0001
08	14	XDFZZ		926B11	07344	CLAMP, ELECTRON TUBE	EA	0001
08	15	PAFZZ	5305-00-054-6668	MS51957-43	96906	SCREW, MACHINE	EA	0002
08	16	XDFZZ		22114	97983	GROMMET RUBBER	EA	0001
08	17	XDFZZ		HP7N	09922	CLAMP, LOOP	EA	0001
08	18	PAFZZ	5340-00-619-7754	HP3N	09922	CLAMP, LOOP	EA	0002
08	19	PAFZZ	5310-00-934-9761	MS35649-264	96906	NUT PLAIN HEXAGON	EA	0056
08	20	PAFZZ	5340-00-988-3210	M825281-4	96906	CLAMP LOOP	EA	0001
08	21	PAFZZ	5305-00-054-6653	MS51957-29	96906	SCREW, MACHINE	EA	0006
08	22	XDFZZ		1123	98278	TERMINAL STUD	EA	0001
08	23	PAFZZ	5305-00-054-6657	MS51957-35	96906	SCREW, MACHINE	EA	0001
08	24	PAFZZ	5940-00-636-9429	1404-06-00	78189	TERMINAL, LUG	EA	0003
08	25	PAFZZ	5940-00-838-2451	M835431-6	96906	TERMINAL, LUG	EA	0002
08	26	XDFZZ		M825035-50	96906	TERMINAL, LUG	EA	0002
08	27	PAFZZ	5305-00-457-5911	M835249-35	96906	SCREW, MACHINE	EA	0004

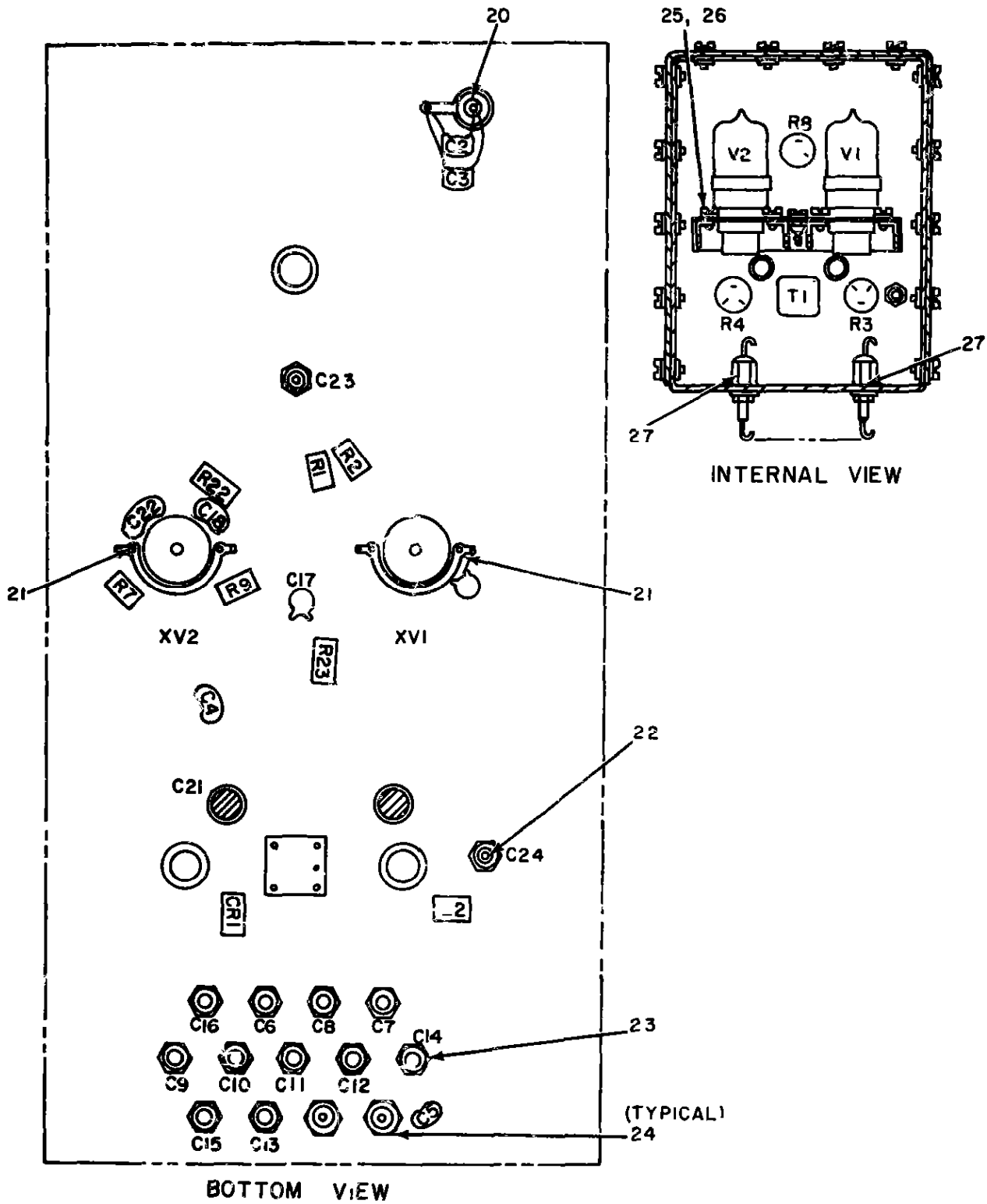

NOTE FOR COMPLETE REFERENCE DESIGNATION
 PREFIX WITH 3A2A1A1A7A2

Figure 89 Amplifier, Radio Frequency (9151) (3A2A1A1), Amplifier Subassembly
 (A7A2) (Sheet 1 of 2)

EL3AK119

REF DES	ITEM NO	REF DES	ITEM NO
C2	1	C23	4
C3	1	C24	4
C4	2	CR1	7
C5	3	L2	8
C6	4	R1	9
C7	4	R2	9
C8	4	R3	10
C9	4	R4	11
C10	4	R7	12
C11	4	R8	13
C12	4	R9	14
C13	4	R22	15
C14	4	R23	16
C15	4	T1	17
C16	4	V1	18
C17	2	V2	18
C18	2	XVI	19
C21	5	XV2	19
C22	6		

EL3AK120

Figure 89 Amplifier, Radio Frequency (9151) (3A2A1A1), Amplifier Subassembly (A7A2) (Sheet 2 of 2)

SECTION II REPAIR PARTS LIST (CONTINUED)

TM11-5895-482-34P

(1) ILLUSTRATION		(2)	(3)	(4)	(5)	(6)	(7)	(8)
(a) FIG NO.	(b) ITEM NO.	SMR CODE	NATIONAL STOCK NUMBER	PART NUMBER	FSCM	DESCRIPTION	USABLE ON CODE	QTY INC IN UNIT
09	1	PAFZZ	5910-00-890-0700	DM15-111J	72136	CAPACITOR,FXD,MICA		EA 0002
09	2	PAFZZ	5910-01-879-7306	DD102G	71590	CAPACITOR,FXD,CER		EA 0003
09	3	PAFZZ	5910-00-587-6570	DM'S-500K	72136	CAPACITOR,FXD,MICA		EA 0001
09	4	XDFZZ		AY21-1000PPONMA	71590	CAPACITOR,FXD,CER		EA 0013
09	5	PAFZZ	5910-00-615-5084	VC300	73090	CAPACITOR,VAR,GL		EA 0001
09	6	PAFZZ	5910-00-712-8650	DM15-100J	72136	CAP,FXD,MICA		EA 0001
09	7	XDFZZ		1M914	61549	SEMICONDUCTOR,DIODE		EA 0001
09	8	XDFZZ		REC1000	72259	COIL,RF		EA 0001
09	9	PAFZZ	5905-00-686-9998	RC07GF472J	81349	RESISTOR,FXD,CMPON		EA 0002
09	10	PAFZZ	5905-00-577-0416	RV6LAY8A103A	81349	RESISTOR,VAR		EA 0001
09	11	PAFZZ	5905-00-556-4086	RV6LAY8A503A	81349	RESISTOR,VAR		EA 0001
09	12	XDFZZ		RC20GF473K	81349	RESISTOR,FXD,CMPON		EA 0001
09	13	PAFZZ	5905-00-577-4435	RV6LAY8A502A	81349	RESISTOR,VAR		EA 0001
09	14	PAFZZ	5905-00-185-8510	RC20GF103J	81349	RESISTOR,FXD,CMPON		EA 0001
09	15	PAFZZ	5905-00-195-5514	RC20GF152K	81349	RESISTOR,FXD,CMPON		EA 0001
09	16	PAFZZ	5905-00-933-3783	10XMS	63743	RESISTOR,FXD,WH		EA 0001
09	17	XDFZZ		30003-401046-1	97983	TRANSFORMER,RI		EA 0001
09	18	PAOZZ	5960-00-879-5078	5726	81349	ELECTRON TUBE		EA 0002
09	19	XDFZZ		8327	83407	SOCKET ELECTRON TUBE		EA 0002
09	20	PAFZZ	5940-00-724-9778	2640-1	71729	TERMINAL,FD,INSUL		EA 0001
09	21	XDFZZ		422-05-11-042	71785	STRAP NUT,ELECTRON		EA 0002
09	22	PAFZZ	5940-00-080-8994	14710	88245	TERMINAL STUD		EA 0001
09	23	PAFZZ	5310-00-543-2740	M835333-74	96906	WASHER,LOCK		EA 0013
09	24	PAFZZ	5940-00-771-8139	1433	88245	TERMINAL FEEDTHRU		EA 0003
09	25	XDFZZ		M835233-13	96906	SCREW MACHINE		EA 0009
09	26	PAFZZ	5310-00-933-8118	M535330-135	96906	WASHER,LOCK		EA 0009
09	27	XDFZZ		002-1772	97983	POST ASSEMBLY CLAMP		EA 0002

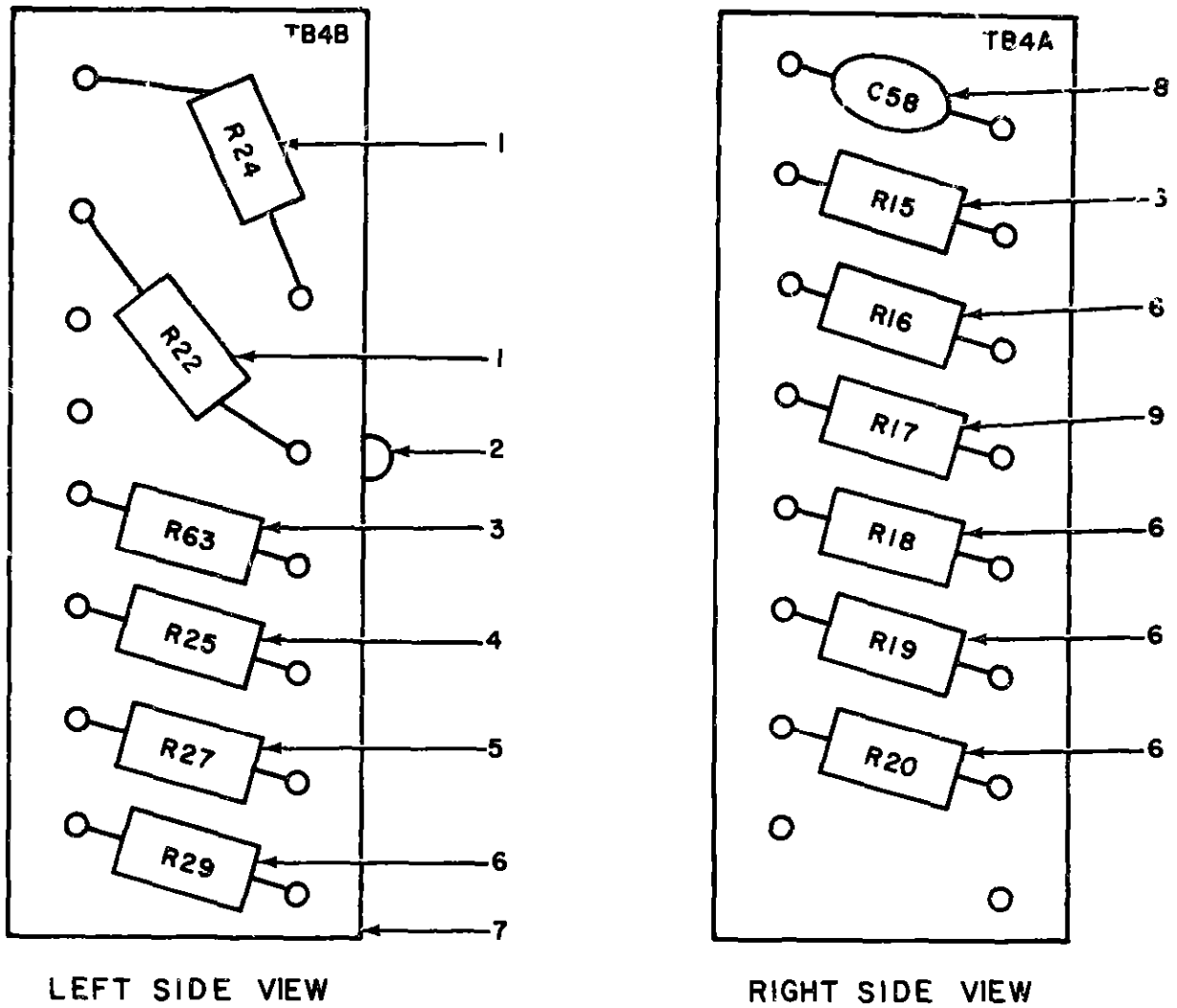

LEFT SIDE VIEW

RIGHT SIDE VIEW

NOTE FOR COMPLETE REFERENCE DESIGNATION PREFIX WITH 3A2A1A1A7A3

EL3AKI2I

Figure 90 Amplifier, Radio Frequency (9151) (3A2A1A1), Electronic Components Assembly (A7A3)

SECTION II REPAIR PARTS LIST (CONTINUED)

TM11-5895-482-34P

(1) ILLUSTRATION		(2)	(3)	(4)	(5)	(6)	(7)	(8)
(a) FIG NO.	(b) ITEM NO.	SMR CODE	NATIONAL STOCK NUMBER	PART NUMBER	FSC#	DESCRIPTION	USABLE ON COD.	QTY INC IN UNIT
90	1	XDFZZ		9NS66R9	81349	RESISTOR, F XED, WIRE		EA 0002
90	2	XDFZZ		2104-06-00	97983	TERMINAL LUG		EA 0001
90	3	PAFZZ	5905-00-060-2482	9N65D3922F	81349	RESISTOR, FIXED, FILM		EA 0001
90	4	PAFZZ	5905-00-279-1686	RC326FS60J	81349	RESISTOR, FIXE		EA 0001
90	5	XDFZZ		RS181-54HHPQRM1P	91437	RESISTOR FIXED WIRE		EA 0001
				CT				
90	6	PAFZZ	5905-00-279-2	2 RC206F154J	81349	RESISTOR, FIXED		EA 0006
90	7	XDFZZ		30003-401832-1	97983	TERMINAL BOARD		EA 0001
90	8	XDFZZ		DD1026	97983	CAP FXD. CERAMIC		EA 0001
90	9	PAFZZ	5905-00-279-2595	RC42 120J	81349	RESISTOR, FIXE		EA 0001

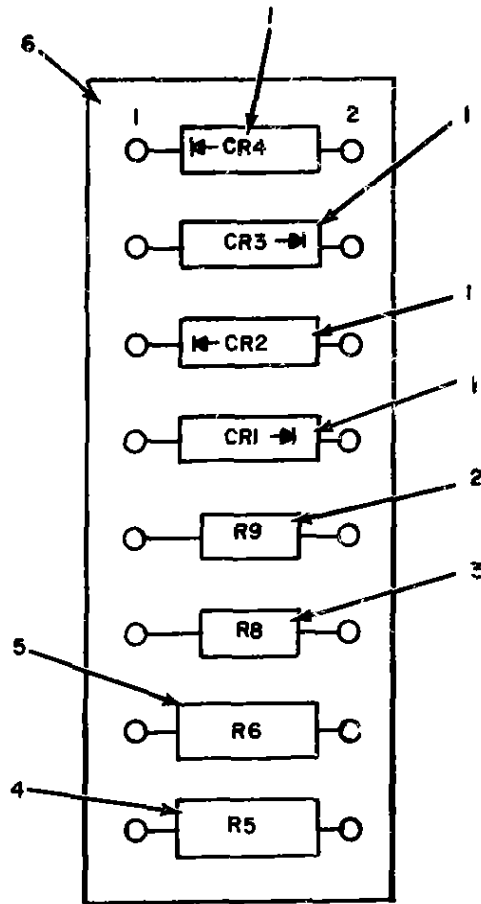

NOTE FOR COMPLETE REFERENCE DESIGNATION
PREFIX WITH 3A2A1A1A7A4

EL5AK122

Figure 91 Amplifier, Radio Frequency (9151) (3A2A1A1), Amplifier Subassembly (A7A4)

SECTION II REPAIR PARTS LIST (CONTINUED)

TM11-5895-482-34P

(1) ILLUSTRATION		(2)	(3)	(4)	(5)	(6)	(7)	(8)
(a) FIG NO.	(b) ITEM NO.	SMR CODE	NATIONAL STOCK NUMBER	PART NUMBER	FSCM	DESCRIPTION	USABLE ON CODE	QTY INC IN UNIT
91	1	PAF22	5961-00-944-9821	2A000	13327	SEMICONDUCTOR DIODE		EA 0004
91	2	PAF22	5905-00-252-5434	RC20GF121J	81349	RESISTOR, FXD, COMPON		EA 0001
91	3	PAF22	5905-00-190-3865	RC20GF274J	81349	RESISTOR, F U, COMPON		EA 0001
91	4	XDF22		RNS-1K0NM10PCT	75042	RESISTOR, FXD, NN		EA 0001
91	5	XDF22		RNS-9000NM10PCT	75042	RESISTOR, FXD, NN		EA 0001
91	6	XDFFF		161-13-02-24	97983	TERMINAL BOARD		EA 0201

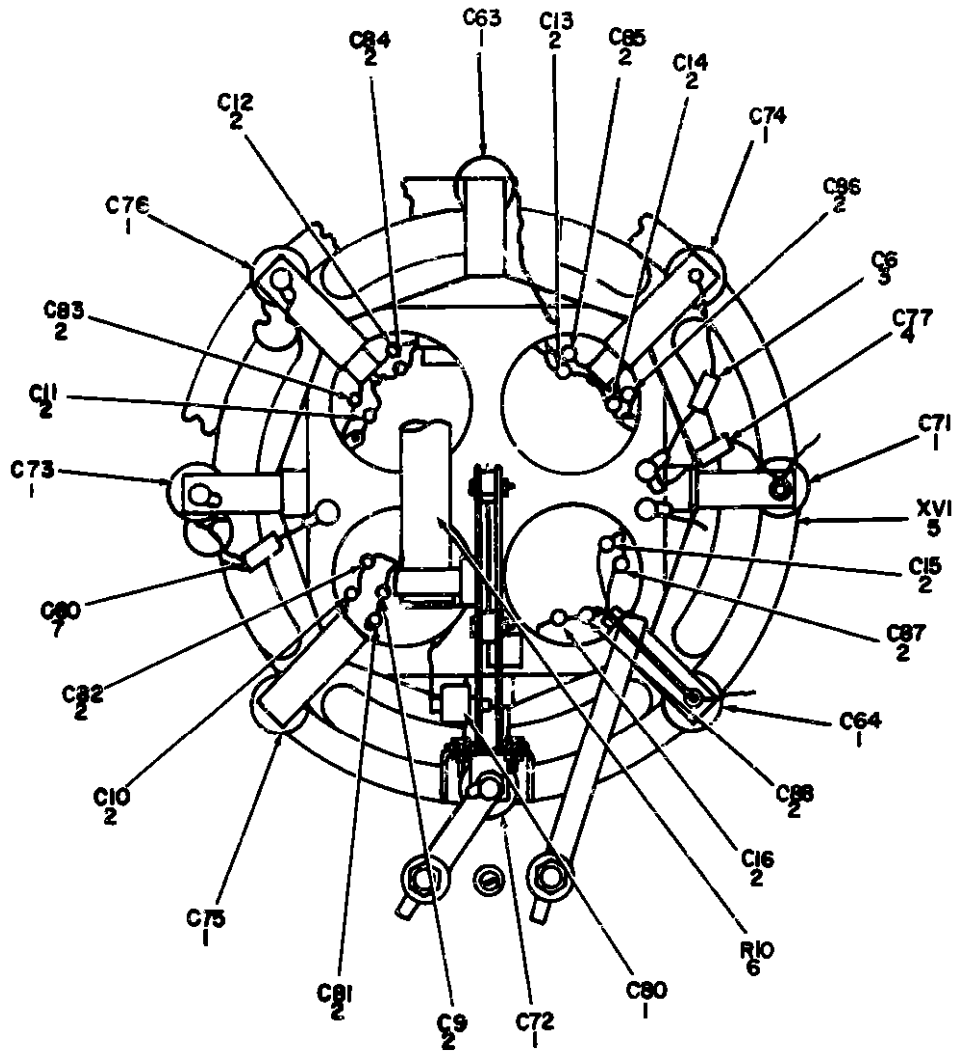

NOTE FOR COMPLETE REFERENCE DESIGNATION
PREFIX WITH 3A2A1A1A7A5

EL34K123

Figure 92 Amplifier, Radio Frequency (9151) (3A2A1A1), Socket
Electron (A7A5), Electronic Components

SECTION II REPAIR PARTS LIST (CONTINUED)

TM11-5895-482-34P

(1) ILLUSTRATION		(2)	(3)	(4)	(5)	(6)	(7)	(8)
(a) FIG NO	(b) ITEM NO	SMR CODE	NATIONAL STOCK NUMBER	PART NUMBER	FSCM	DESCRIPTION	USABLE ON CODE	QTY INC IN UNIT
92	1	XDFZZ		8583-1000	71590	CAPACITOR FXD CER		EA 0009
92	2	PAFZZ	5910-00-764-2403	30GAT50	56289	CAPACITOR,FXD,CER		EA 0016
92	3	XDF Z		855A3ZNP3	71590	CAPACITOR,FXD CER		EA 0001
92	4	XDFZZ		CMF30F502J	81349	CAPACITOR,FXD,MICA		EA 0001
92	5	PAFZZ	5915-00-163-3490	30003 401D144-1	97983	SOCKET PLUG-IN ELEC		EA 0001
92	6	PAFZZ	5905-00-933-3459	30003-401D110-1	97983	RESISTOR,FXD WM		EA 0001
92	7	XDFZZ		316X5U1-2K	72982	CAPACITOR FXD,CER		EA 0001

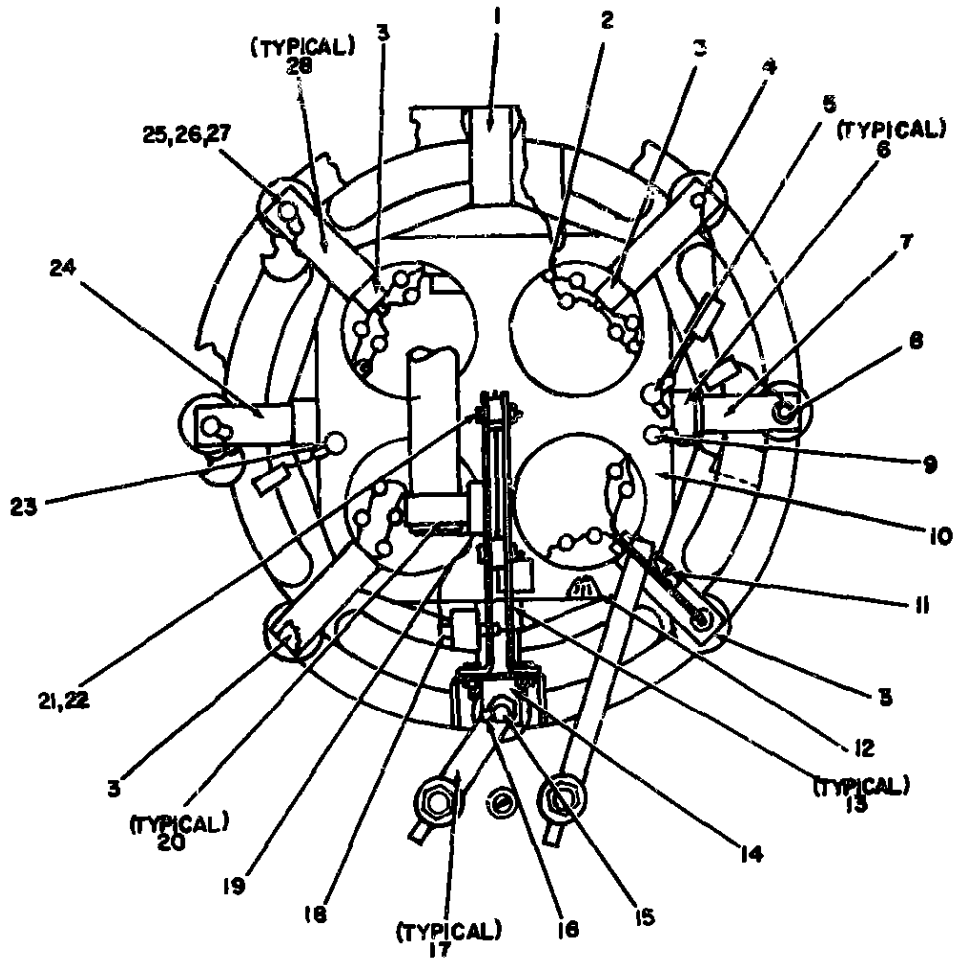

EL3AK:24

Figure 93. Amplifier, Radio Frequency (9151) (3A2A1A1), Socket Electron (A7A5). Hardware

SECTION II REPAIR PARTS LIST (CONTINUED)

TM11-5895-482-34P

(1) ILLUSTRATION		(2)	(3)	(4)	(5)	(6)	(7)	(8)
(a) FIG NO	(b) ITEM NO	SMR CODE	NATIONAL STOCK NUMBER	PART NUMBER	FSCM	DESCRIPTION	USABLE ON CODE	QTY INC IN UNIT
93	1	PAFZZ	5820-00-118-7511	391-14-01-19	97983	CON ACT,ELECTRICAL		EA 0091
93	2	PAFZZ	5940-00-155-7688	2106-04-09	73189	TERMINAL,LUG		EA 0067
93	3	PAFZZ	5935-00-947-1625	391-13-01-68	97983	CONNECTOR,TUBE		EA 0064
93	4	PAFZZ	5305-00-054-6657	MS51957-35	96906	SCREW,MACHINE		EA 0065
93	5	PAFZZ	5305-00-579-3029	MS35233-1	96906	SCREW,MACHINE		EA 0062
93	6	XDFZZ		30003-401D114-1	97983	COLUMN,STRIP		EA 0062
93	7	XDFZZ		30003-401D115-1	97983	CONDUCTOR STRIPLINE		EA 0061
93	8	PAFZZ	5305-00-630-1716	MS35223-17	96906	SCREW,MACHINE		EA 0066
93	9	PAFZZ	5940-00-372-3708	1942-1	71279	TERMINAL,STUD		EA 0063
93	10	XDFZZ		391-13-04-84	97983	RETAINER,ELECTRIC		EA 0061
93	11	PAFZZ	5305-00-054-6654	MS51957-30	96906	SCREW,MACHINE		EA 0066
93	12	PAFZZ	5895-00-944-9829	391-13-04-85	97983	GASKET SHLD		EA 0061
93	13	XDFZZ		30003-401D111-1	97983	INSULATOR PLATE		EA 0062
93	14	PAFZZ	5820-00-118-7510	391-14-01-7	97983	CONTACT,ELECTRICAL		EA 0061
93	15	XDFZZ		MS35233-27	96906	SCREW,MACHINE		EA 0062
93	16	PAFZZ	5940-00-050-2308	MS35431-3	96906	TERMINAL,LUG		EA 0061
93	17	PAFZZ	5820-00-118-7506	391-13-04-91	97983	TERMINAL STRI		EA 0064
93	18	XDFZZ		MS35338-79	96906	WASHER,LOCK		EA 0063
93	19	PAFZZ	5940-00-549-9233	2914-02-01	78198	TERMINAL,LUG		EA 0062
93	20	XDFZZ		30003-401D119-1	97983	HOLDER,RESISTOR		EA 0062
93	21	XDFZZ		MS35233-15	96906	SCREW,MACHINE		EA 0062
93	22	XDFZZ		MS35649-42	96906	NUT,PLAIN HEXAGCN		EA 0062
93	23	XDFZZ		30003-401D127-1	97983	WASHER SHOULDERED		EA 0062
93	24	XDFZZ		30003-401D116-1	97983	CONDUCTOR STRIPLINE		EA 0061
93	25	PAFZZ	5305-00-054-6655	MS51957-31	96906	SCREW,MACHINE		EA 0062
93	26	XDFZZ		MS35338-79	96906	WASHER,LOCK		EA 0018
93	27	XDFZZ		WD15795-305	96906	WASHER FLAT		EA 0012
93	28	XDFZZ		30003-401D112-1	97983	PLASTIC STRIP		EA 0066

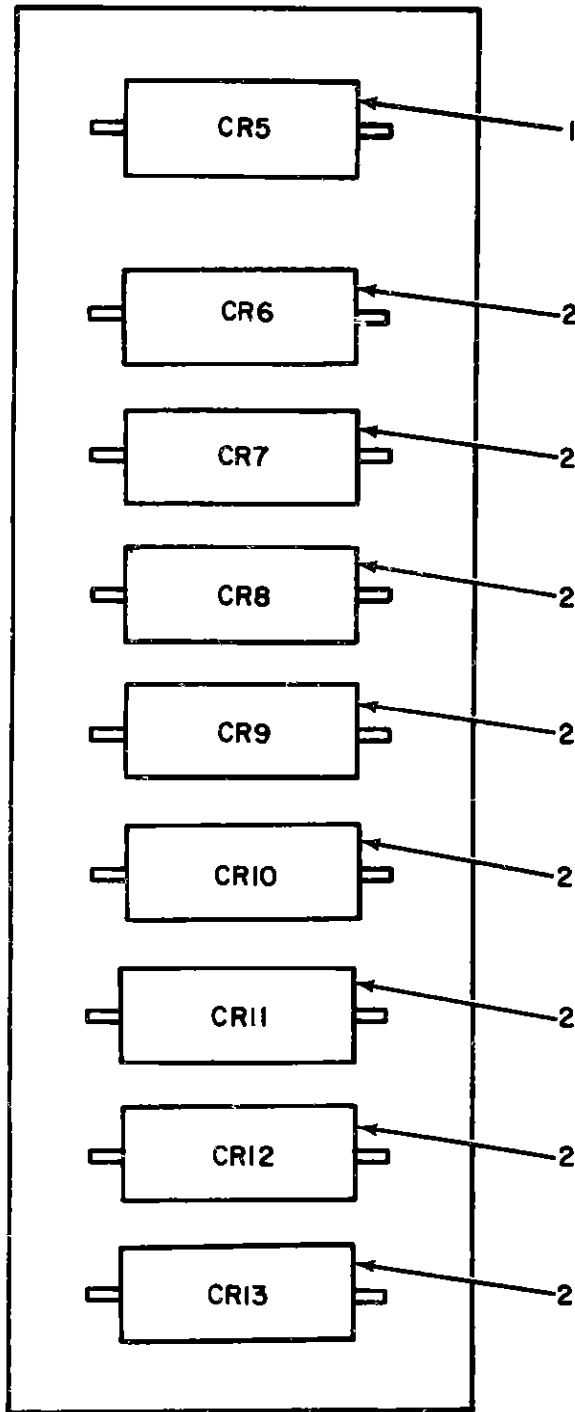

FOR COMPLETE REFERENCE DESIGNATION PREFIX WITH 3A2A1A1A7A6

EL3AK125

Figure 94 Amplifier, Radio Frequency (9151) (3A2A1A1),
Semiconductor Device Set (A7A6)

SECTION II REPAIR PARTS LIST (CONTINUED)

TM11-5895-482-34P

(1) ILLUSTRATION		(2)	(3)	(4)	(5)	(6)	(7)	(8)
(a) FIG NO.	(b) ITEM NO.	SMR CODE	NATIONAL STOCK NUMBER	PART NUMBER	FSCM	DESCRIPTION	USABLE ON CODE	QTY INC IN UNIT
94	1	PAFZZ	5961-00-883-8441	1N3012B	01349	SEMICONDUCTOR, DIODE		EA 0001
94	2	XDFZZ		1N3002B	01349	SEMICONDUCTOR DIODE		EA 0000

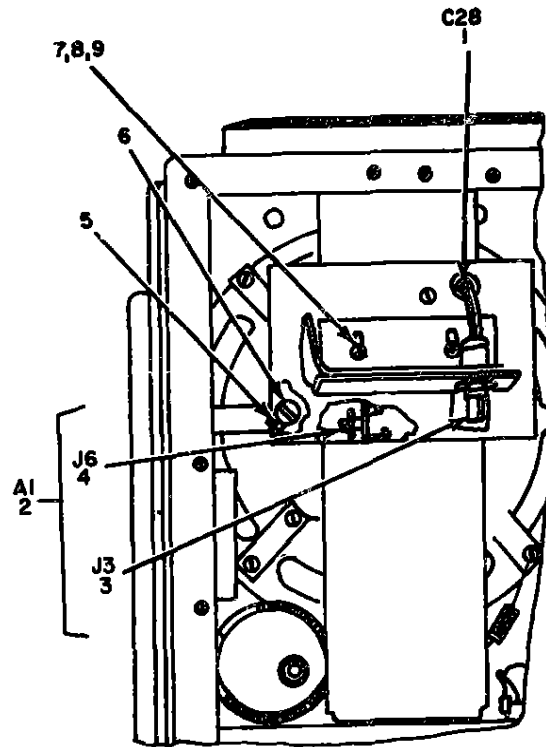

NOTE FOR COMPLETE REFERENCE DESIGNATIONS
PREFIX WITH 3A2A1A1A7A7

EL3AKI26

Figure 95 Amplifier, Radio Frequency (9151) (3A2A1A1) Amplifier Subassembly (A7A7)

SECTION II REPAIR PARTS LIST (CONTINUED)

TM11-5895-482-34P

(1) ILLUSTRATION		(2)	(3)	(4)	(5)	(6) DESCRIPTION	(7)	(8)
(a) FIG NO	(b) ITEM NO	SMR CODE	NATIONAL STOCK NUMBER	PART NUMBER	FSCM	USABLE ON CODE	U/M	QTY INC IN UNIT
95	1	XDFZZ		CM30E502J	00456	CAPACITOR, FXD MICA	EA	0001
95	2	PAFFF	5820-00-813-0183	30003-401834-1	97983	CONNECTOR ASSEMBLY	EA	0001
95	3	PAFZZ	5935-00-944-4211	13594-1	91737	CONNECTOR, RCPT ELEC	EA	0001
95	4	PAFZZ	5975-817-3370	31-851	02640	CONNECTOR RCPT ELEC	EA	0001
95	5	XDFZZ		1411A	80245	TERMINAL, STUD	EA	0001
95	6	PAFZZ	5305-00-054-6657	MS51957-35	96906	SCREW, MACHINE	EA	0001
95	7	PAFZZ	5305-00-054-6654	MS51957-30	96906	SCREW, MACHINE	EA	0002
95	8	PAFZZ	5310-00-540-8119	MS15795-305	96906	WASHER, FLAT	EA	0003
95	9	XDFZZ		MS35338-79	97983	WASHER LOCK	EA	0003

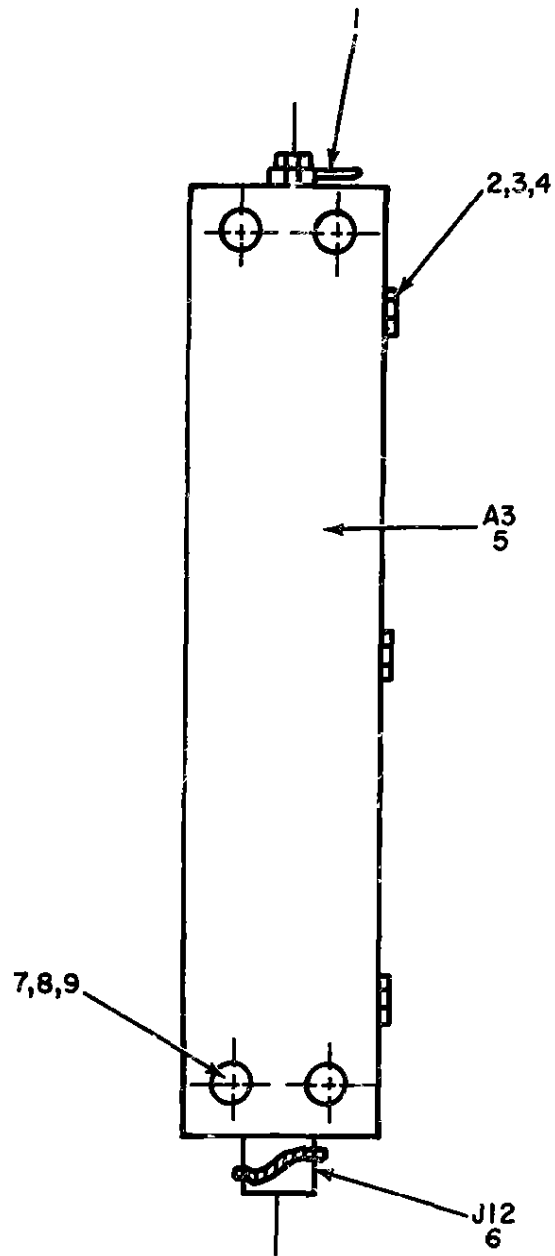

NOTE FOR COMPLETE REFERENCE DESIGNATION
PREFIX WITH 3A2A1A1A7A8

EL3AK127

Figure 96 Amplifier, Radio Frequency (9151) (3A2A1A1),
Attenuator, Fixed (A7A8)

SECTION II REPAIR PARTS LIST (CONTINUED)

TM11-5895-482-34P

(1) ILLUSTRATION		(2)	(3)	(4)	(5)	(6)	(7)	(8)
(a) FIG NO	(b) ITEM NO	SHR CODE	NATIONAL STOCK NUMBER	PART NUMBER	FSCM	DESCRIPTION	USABLE ON CODE	QTY INC IN UNIT
96		PAFZZ	5940-00-089-9412	1431	88245	TERMINAL, PD BUL		EA 0001
96	2	XDFZZ		M335233-27	96906	SCREW, MACHINE		EA 0003
96	3	PAFZZ	5310-00-540-8119	M315795-305	96906	WASHER, FLAT		EA 0003
96	4	XDFZZ		M335330-79	97963	WASHER LOCK		EA 0003
96	5	XDFZZ		30003-401843-1	97983	ATTENUATOR SUBASSY		EA 0001
96	6	XDFZZ		UG447U	81349	CONNECTOR, RCPT, ELEC		EA 0001
96	7	PAFZZ	5305-00-420-8158	M335223-3	96906	SCREW, MACHINE		EA 0004
96	8	XDFZZ		M335330-77	96906	WASHER, LOCK		EA 0004
96	9	XDFZZ		M335649-24	96906	NUT, PLAIN HEXAGON		EA 0004

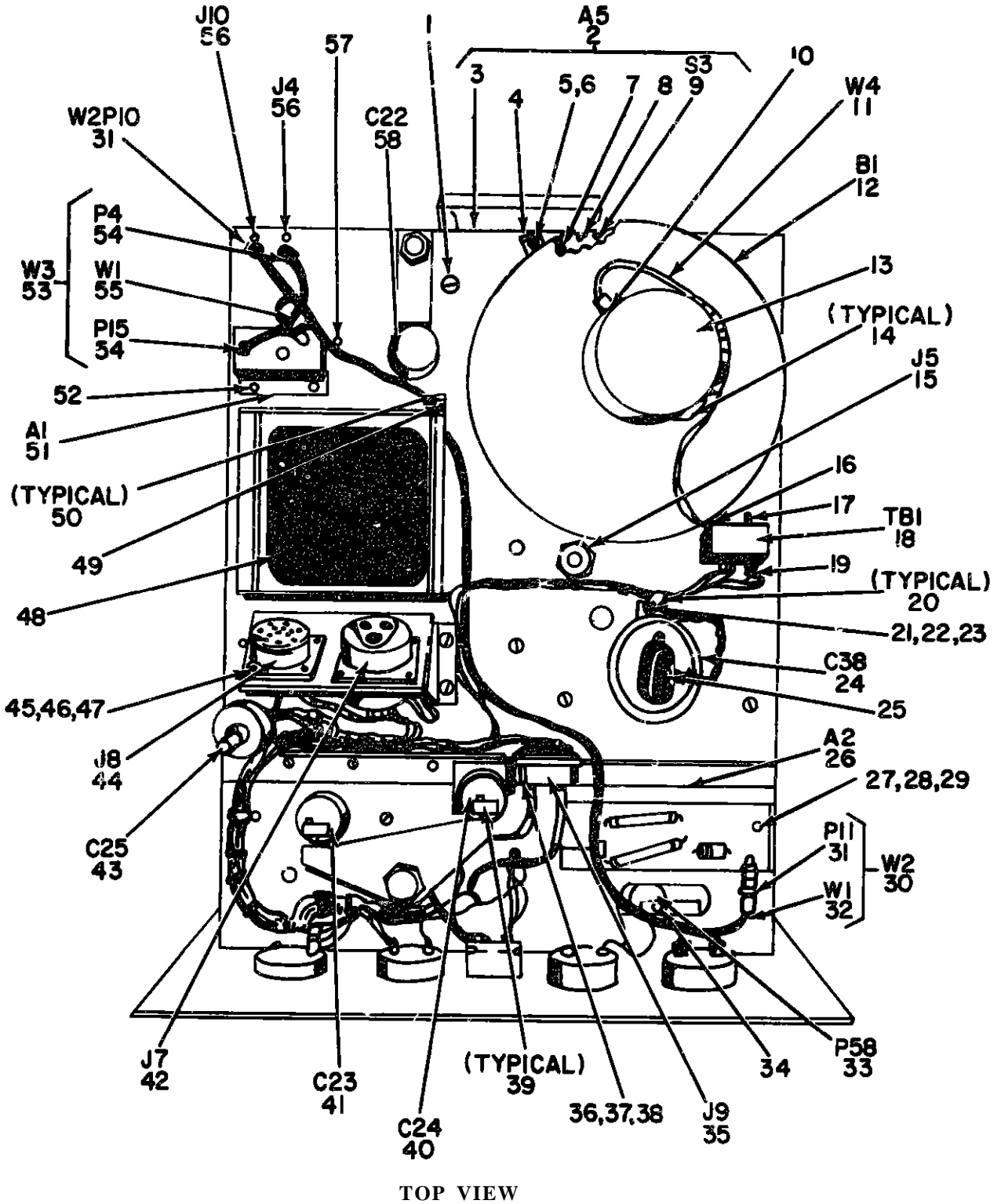

NOTE FOR COMPLETE REFERENCE DESIGNATION
 PREFIX WITH 3A2A1A1A8

EL3AK128

Figure 97 Amplifier, Radio Frequency (9151) (3A2A1A1), Radio Frequency
 Amplifier Subassembly (A8) (Sheet 1 of 2)

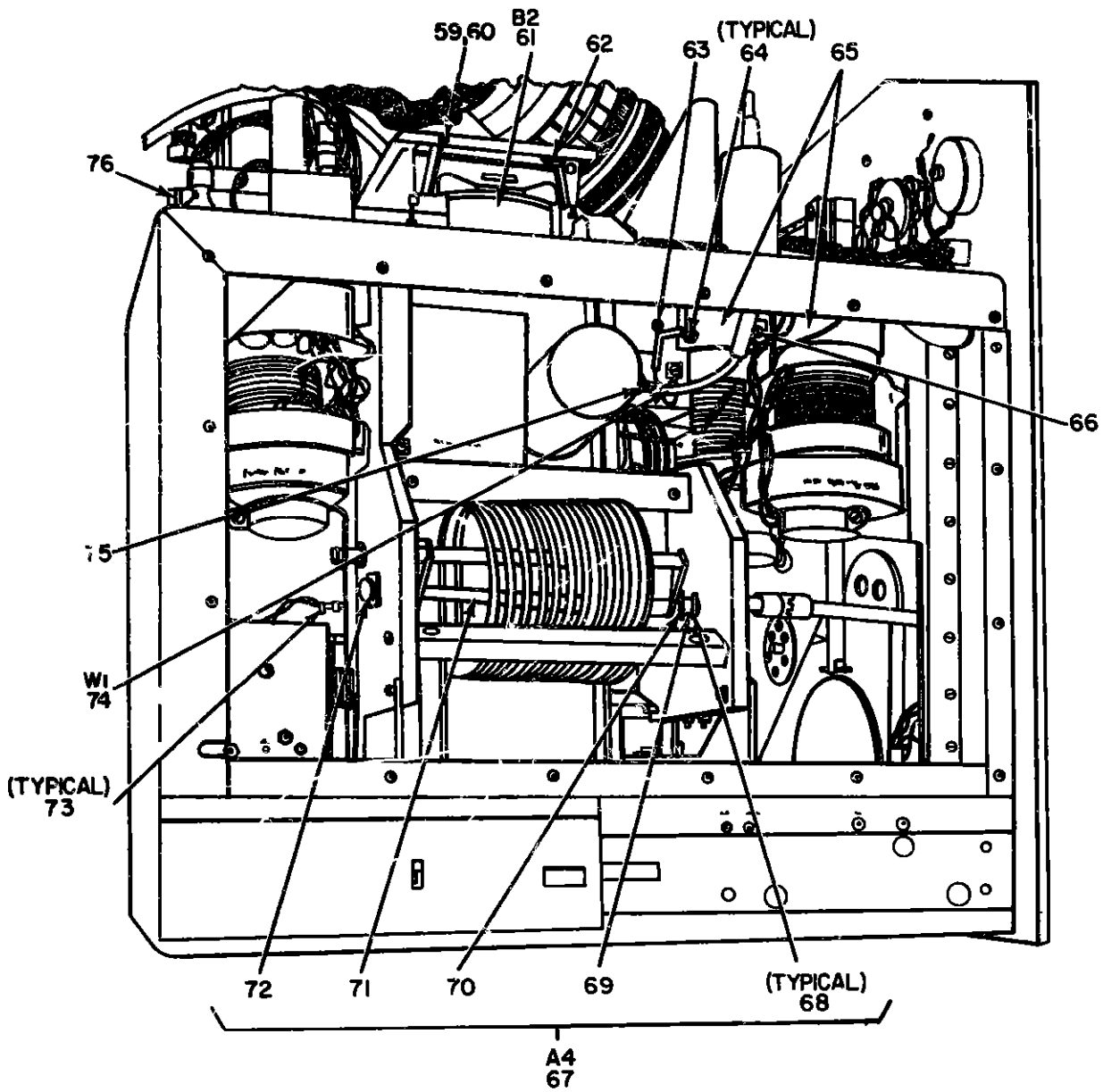

LEFT SIDE VIEW

NOTE FOR COMPLETE REFERENCE DESIGNATION
 PREFIX WITH 3A2A1A1A8

EL3AK129

Figure 97 Amplifier, Radio Frequency (9151) (3A2A1A1). Radio Frequency Amplifier Subassembly (A8) (Sheet 2 of 2)

SECTION II REPAIR PARTS LIST (CONTINUED)

TM11-5895-482-34P

(1) ILLUSTRATION		(2)	(3)	(4)	(5)	(6)	(7)	(8)
(a) FIG NO	(b) ITEM NO	SMR CODE	NATIONAL STOCK NUMBER	PART NUMBER	FSCM	DESCRIPTION	USABLE ON CODE	QTY INC IN UNIT
97	1	PAFZZ	5305-00-054-6657	MS51957-35	96906	SCREW, MACHINE		EA 0002
97	2	XDFFF		391-13-01-94	97983	ASSEMBLY SW, AIRFLOW		EA 0001
97	3	XDFZZ		391-13-00-3	97983	AIRVANE		EA 0001
97	4	PAFZZ	5930-00-947-6338	391-13-01-96	97983	LEVER, AIR SWITCH		EA 0001
97	5	XDFZZ		MS35233-19	96906	SCREW, MACHINE		EA 0002
97	6	PAFZZ	5310-00-933-8118	MS35338-135	96906	WASHER, LOCK		EA 0002
97	7	PAFZZ	5820-00-907-4096	391-13-02-00	97983	SPRING, MCLCL, CPRSN		EA 0001
97	8	XDFZZ		391-13-01-99	97983	PIN, STR, NDLS		EA 0001
97	9	PAFZZ	5910-00-472-2349	V4-14	91929	SWITCH SENSITIVE		EA 0001
97	10	PAFZZ	5940-00-614-0537	MS35431-1	96906	TERMINAL, LUG		EA 0001
97	11	XDFZZ		7400016	97983	WIRING HARNESS		EA 0001
97	12	PAFZZ	4140-00-733-7936	396-13-00-11	97983	FAN CENTRIFUGAL		EA 0001
97	13	XDFZZ		391-13-04 15	97983	INSULATOR PLATE		EA 0001
97	14	XDFZZ		MP2N	09922	CLAMP LOOP		EA 0003
97	15	XDFZZ		UG634U	81349	CONNECTOR RCPT ELEC		EA 0001
97	16	PAFZZ	5940-00-050-2308	MS35431-3	96906	TERMINAL LUG		EA 0001
97	17	PAFZZ	5940-00-838-2451	MS35431-6	96906	TERMINAL LUG		EA 0003
97	18	XDFZZ		3-1403-4M	71785	TERMINAL BOARD		EA 0001
97	19	XDFZZ		MS25036-1	96906	TERMINAL, LUG		EA 0003
97	20	PAFZZ	5340-00-619-7754	MP3H	09922	CLAMP LOOP		EA 0004
97	21	XDFZZ		MS35233-46	96906	SCREW MACHINE		EA 0001
97	22	PAFZZ	5310-00-054-1830	MS35338-80	96906	WASHER		EA 0010
97	23	XDFZZ		MS15795-307	96906	WASHER FLAT		EA 0014
97	24	PAFZZ	5910-00-905-4801	31A4008DA	37942	CAPACITOR ELCTLT		EA 0001
97	25	PAFZZ	5940-00-502-1569	129	79963	TERMINAL LUG		EA 0001
97	26	XDFFF		30003-401B38-1	97983	ATTENUATOR BOX ASSY		EA 0001
97	27	PAFZZ	5305-00-054-6652	MS51957-28	96906	SCREW MACHINE		EA 0008
97	28	XDFZZ		MS35338-79	96906	WASHER LOCK		EA 0020
97	29	PAFZZ	5310-00-504-8119	MS15795-305	96906	WASHER FLAT		EA 0019
97	30	XDFFF		391-13-04-20-2	97983	CABLE ASSEMBLY RF		EA 0001
97	31	PAFZZ	5935-00-935-0508	UG68CU	97983	CONNECTOR PLUG ELEC		EA 0002
97	32	PAFZZ	6145-00-542-6092	RG58CU	81349	CABLE RF		EA 0001
97	33	PAFZZ	6350-00-904-7470	MB220VAC	07065	BUZZER		EA 0001
97	34	PAFZZ	5310-00-619-1148	MS15795-308	96906	WASHER, FLAT		EA 0002
97	35	PAFZZ	5935-00-581-4513	PA24C2-34P	71468	CONNECTOR RCPT ELEC		EA 0001
97	36	PAFZZ	5305-00-022-7011	MS35249-12	96906	SCREW MACHINE		EA 0004
97	37	XDFZZ		MS35338-77	96906	WASHER LOCK		EA 0004
97	38	XDFZZ		MS35649-26	96906	NUT PLAIN HEXAGON		EA 0004
97	39	XDFZZ		30003-401D18-1	97983	BLOCK ADJUSTING		EA 0003
97	40	PAFZZ	5910-00-944-2461	30003-4010102-1	97983	CAPACITOR VAR AIR		EA 0001

SECTION II REPAIR PARTS LIST (CONTINUED)

TM11-5895-482-34P

(1) ILLUSTRATION		(2)	(3)	(4)	(5)	(6)	(7)	(8)
(a) FIG NO	(b) ITEM NO	SMR CODE	NATIONAL STOCK NUMBER	PART NUMBER	FSCM	DESCRIPTION	USABLE ON CODE	QTY INC IN UNIT
97	41	PAFZZ	5910-00-760-6952	391-13-00-22	97983	CAPACITOR, VAR, AIR		EA 0'01
97	42	PAFZZ	5915-00-089-6050	EX00A34-2011-77P	71368	CONNECTOR, RCPT, ELEC		EA 0001
97	43	XDFZZ		JN17-520	56289	CAPACITOR, FXD, CER		EA 0001
97	44	XDFZZ		M33102C28-128	96906	CONNECTOR RCPT, ELEC		EA 0001
97	45	XDFZZ		M335233-17	96906	SCREW, MACHINE		EA 0004
97	46	PAFZZ	5310-00-933-8118	M335338-135	96906	WASHER, LOCK		EA 0010
97	47	XDFZZ		M335649-48	96906	NUT, PLAIN, HEXAGON		EA 0010
97	48	XDFZZ		391-13-01-23	97983	ONE AIR DUCT		EA 0001
97	49	XDFZZ		M335233-45	96906	SCREW, MACHINE		EA 0011
97	50	PAFZZ	5340-00-598-0383	MP4H	89922	CLAMP LOOP		EA 0002
97	51	XDFFF		30003-401844-1	97983	SUBASSEMBLY AMPL, RF		EA 0001
97	52	XDFZZ		M335233-27	96906	SCREW MACHINE		EA 0004
97	53	PAFFF	5995-00-935-8647	391-13-04-20-3	97983	CABLE ASSEMBLY RF		EA 0001
97	54	PAZZ	5935 00- 35 00 00	UG68LU	81349	CONNECTOR PLUG ELEC		EA 0002
97	55	PAFZZ	6145-00-542-6092	RG58CU	81349	CABLE RF		EA 0001
97	56	XDFZZ		UG492BU	81349	CONNECTOR, RCPT, ELEC		EA 0002
97	57	XDFZZ		M335233-47	96906	SCREW, MACHINE		EA 0003
97	58	PAFZZ	5910-00-900-9708	391-13-00-21	97983	CAPACITOR, VARIABLE,		EA 0001
97	59	XDFZZ		M335233-18	96906	SCREW MACHINE		EA 0006
97	60	PAFZZ	5310-00-595-6211	M515795-803	96906	WASHER FLAT		EA 0008
97	61	XDFZZ		B52107FF3	92702	FAN, AXIAL		EA 0001
97	62	PAFZZ	5820-00-118-7486	391-13-03-12	97983	GASKET SHIELD		EA 0001
97	63	XDFZZ		391-13-04-14	97983	STUD, THREAD		EA 0001
97	64	XDFZZ		30003-401017-1	97983	STUD SHLDR STEPPED		EA 0003
97	65	XDFZZ		SS	37942	RETAINER CAPACITOR		EA 0002
97	66	PAFZZ	5305-00-732-0521	C315	00141	SETSCREW		EA 0006
97	67	XDFFF		30003-40187-1	97983	CAM FOLLOWER ASSY		EA 0001
97	68	XDFZZ		B3-4	00141	SHIM		EA 0002
97	69	XDFZZ		30003-401074-1	97983	PIN SHOULDER M-ADED		EA 0001
97	70	XDFZZ		SR4FF3	70854	BEARING BALL		EA 0001
97	71	XDFZZ		30003-401031-1	97983	ROD CAM FOLLOWER		EA 0001
97	72	XDFZZ		M321084C06	96906	NUT SLFLKG HEXAGON		EA 0001
97	73	XDFZZ		30003-401020-1	97983	PIN, CAPACITOR		EA 0003
97	74	XDFZZ		30003-40104-2	97983	LEAD ELECTRICAL		EA 0001
97	75	PAFZZ	5940-00-204-9141	M325036-14	96906	TERMINAL LUG		EA 0001
97	76	XDFZZ		391-13-04-13	97983	POST ELEC MECF		EA 0001

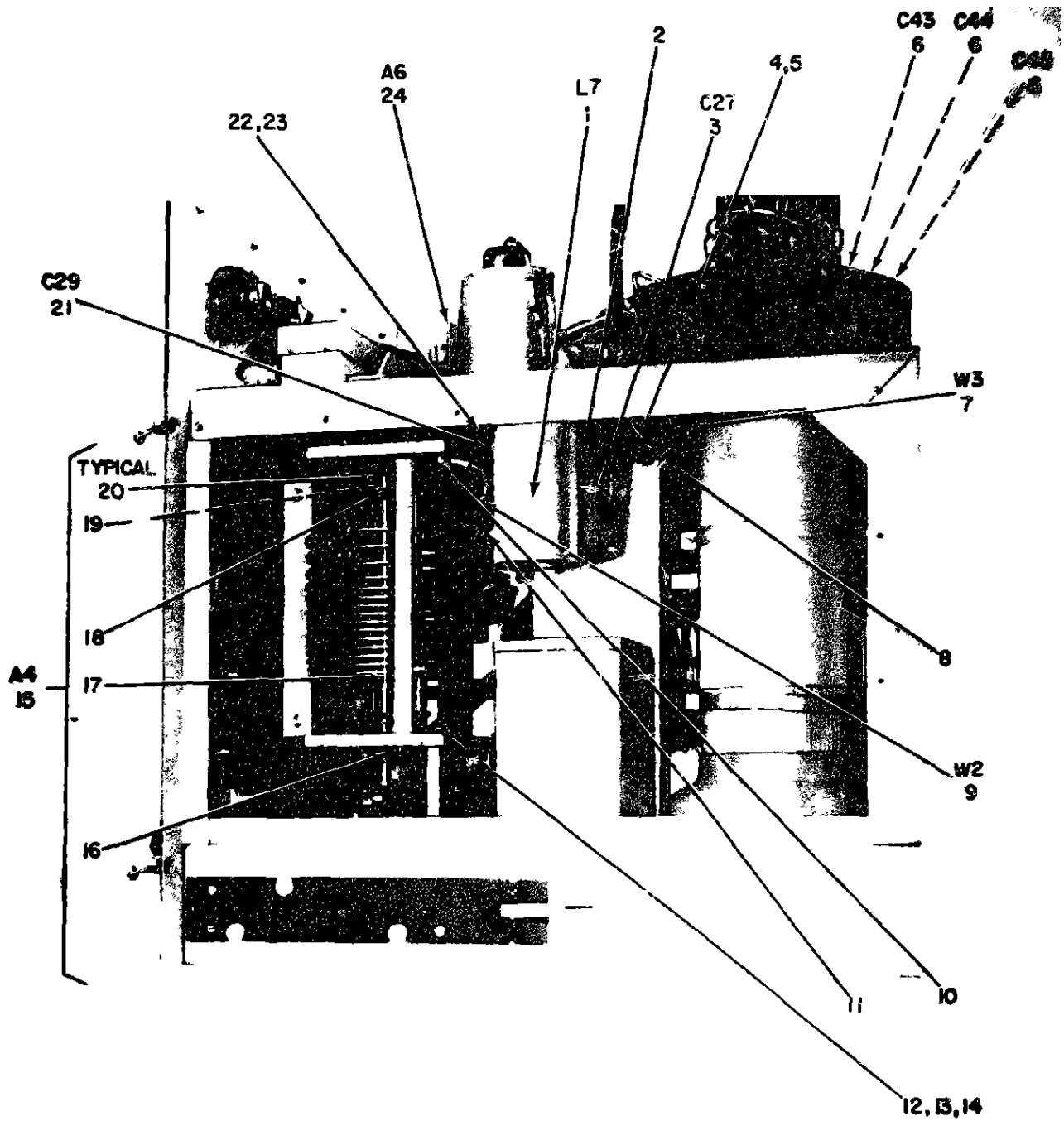

NOTE FOR COMPLETE REFERENCE DESIGNATION
 PREFIX WITH 3A2A1A1A8

Figure 98 Amplifier, Radio Frequency (9151) (3A2A1A1), Radio Frequency Amplifier Subassembly (A8), Left Side View

SECTION II REPAIR PARTS LIST (CONTINUED)

TM11-5895-482-34P

(1) ILLUSTRATION		(2)	(3)	(4)	(5)	(6) DESCRIPTION	(7) USABLE ON CODE	(8) QTY INC IN UNIT
(a) FIG NO.	(b) ITEM NO.	SMR CODE	NATIONAL STOCK NUMBER	PART NUMBER	FSCM		U/M	
98	1	PAFZZ	5950-00-760-9278	BC5K	05690	CHOKE, RF	EA	0001
98	2	PAFZZ	5310-00-934-9761	MS35649-264	97983	NUT, PLAIN, HEXAGON	EA	0006
98	3	XDFZZ		385MBS12X510331	56289	CAPACITOR FXD MICA	EA	0001
98	4	XDFZZ		MS35307-59	96906	SCREW CAP, HEXAGON	EA	0002
98	5	PAFZZ	53410-00-275-0586	MS35338-80	96906	WASHER	EA	0002
98	6	XDFZZ		DA721-1000PFPORM	71590	CAPACITOR, FXD CER	EA	0003
98	7	XDFZZ		391-14-01-08	97983	LEAD, ELECTRICAL	EA	0001
98	8	PAFZZ	5940-00-204-9141	MS25036-14	96906	TERMINAL LUG	EA	0001
98	9	XDFZZ		30003-401C7-1	97983	LEAD, ELECTRICAL	EA	0001
98	10	XDFZZ		MS25036-11	96906	TERMINAL, LUG	EA	0001
98	11	PAFZZ	5940-00-204-9141	MS25036-14	96906	TERMINAL LUG	EA	0001
98	12	XDFZZ		MS35234-63	96906	SCREW MACHINE	EA	0004
98	13	PAFZZ	5310-00-054-1831	MS35338-81	96906	WASHER	EA	0004
98	14	PAFZZ	5310-00-579-1871	MS3520-10	80205	WASHER FLAT	EA	0002
98	15	XDFZZ		30003-401B6-1	97983	CAM FOLLOWER ASSY	EA	0001
98	16	XDFZZ		MS21044C06	96906	NUT, SELF-LOCKING	EA	0001
98	17	XDFZZ		30003-401D31-1	97983	ROD, CAM FOLLOWER	EA	0001
98	18	XDFZZ		BR4FF3	70584	BEARING BALL	EA	0001
98	19	XDFZZ		30003-401D74-1	97983	PIN, SHOULDER HEADED	EA	0001
98	20	XDFZZ		B3-4	00141	SHIM	EA	0002
98	21	PAFZZ	5910-00-113-9286	MS5000AA15	71753	CAPACITOR FXD CER	EA	0001
98	22	PAFZZ	5305-00-543-2807	MS35233-72	96906	SCREW, MACHINE	EA	0001
98	23	PAFZZ	5310-00-271-4645	MS35649-84	96906	WASHER	EA	0005
98	24	XDFZZ		30003-401B30-1	97983	SUBASSEMBLY AMPL, RF	EA	0001

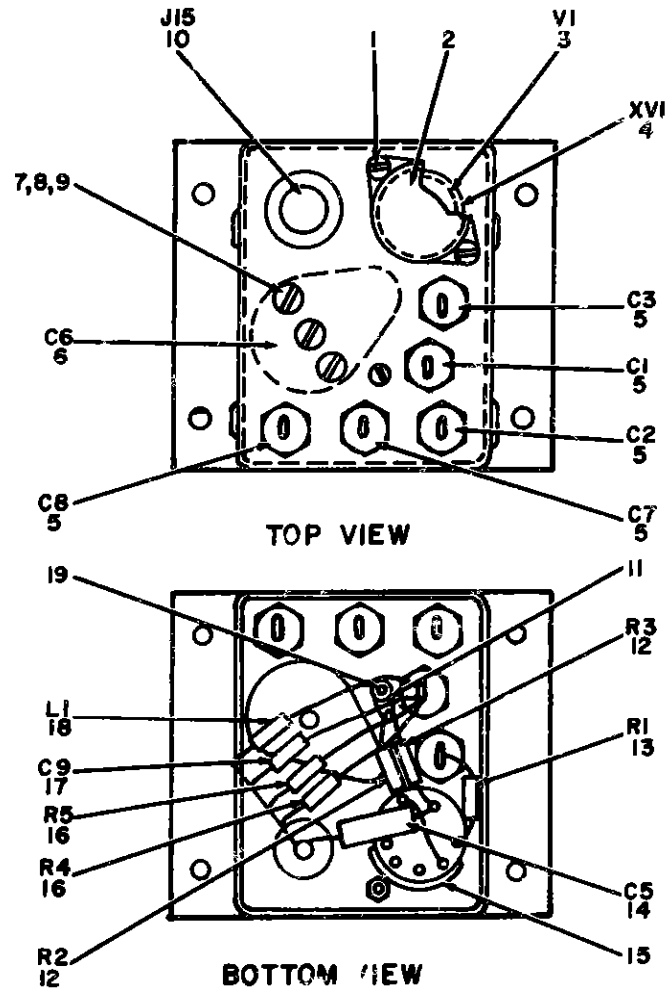

NOTE FOR COMPLETE REFERENCE DESIGNATION
 PREFIX WITH 3A2A1A1A8A1

EL3AK131

Figure 99 Amplifier, Radio Frequency (9151) (3A2A1A1), Radio Frequency Amplifier Subassembly (A8A1)

SECTION II REPAIR PARTS LIST (CONTINUED)

TM11-5895-482-34P

(1) ILLUSTRATION		(2) SMR CODE	(3) NATIONAL STOCK NUMBER	(4) PART NUMBER	(5) FSCM	(6) DESCRIPTION	(7) U/A	(8) QTY INC IN UNIT
(a) FIG NO	(b) ITEM NO					USABLE ON CODE		
99	1	XDFZZ	5960-00-134-9919	M835233-14	96906	SCREW,MACHINE	EA	3003
99	2	XDFZZ		T8102U02	81349	SHIELD,ELECTRN TUBE	EA	0001
99	3	PAQZZ		6ALS	80131	ELECTRON TUBE	EA	0001
99	4	XDFZZ		T8102P01	81349	SOCKET,ELECTRN TUBE	EA	0001
99	5	XDFZZ		DA721-1000PFPORN	71590	CAPACITOR,FXD,CER	EA	0005
99	6	XDFZZ		0230N	71590	CAPACITOR,VAR,MICA	EA	0001
99	7	XDFZZ		M835233-13	97983	SCREW MACHINE	EA	0002
99	8	PAFZZ	5310-00-933-8118	M535338-135	97983	WASHER,LOCK	EA	0005
99	9	PAFZZ	5310-00-595-6211	M515795-803	97983	WASHER,FLAT	EA	0006
99	10	XDFZZ		UG657U	81349	CONNECTOR,RCPT,ELEC	EA	0001
99	11	XDFZZ		EVERLOCK525	78452	TERMINAL,LUG	EA	0001
99	12	PAFZZ	5905-00-192-3987	RC206F104K	81349	RESISTOR,FXD,CMPBN	EA	0002
99	13	PAFZZ	5905-00-279-2514	RC206F504J	81349	RESISTOR,FXD,CMPBN	EA	0001
99	14	PAFZZ	5910-00-636-2339	DD-1032	71590	CAPACITOR,FXD,CER	EA	0001
99	15	XDFZZ		422-05-11-103	71785	STRAP NUT ELECTRON	EA	0001
99	16	PAFZZ	5905-00-185-8507	RC426F952J	81349	RESISTOR,FXD,CMPBN	EA	0001
99	17	PAFZZ	5910-00-879-7308	DD102G	71590	CAPACITOR,FXD,CER	EA	0001
99	18	PAFZZ	5950-00-778-7752	9220-68	76493	CHUKE RF	EA	0001
99	19	XDFZZ		M835649-46	96906	NUT *LAIN,HEXAGON	EA	0001

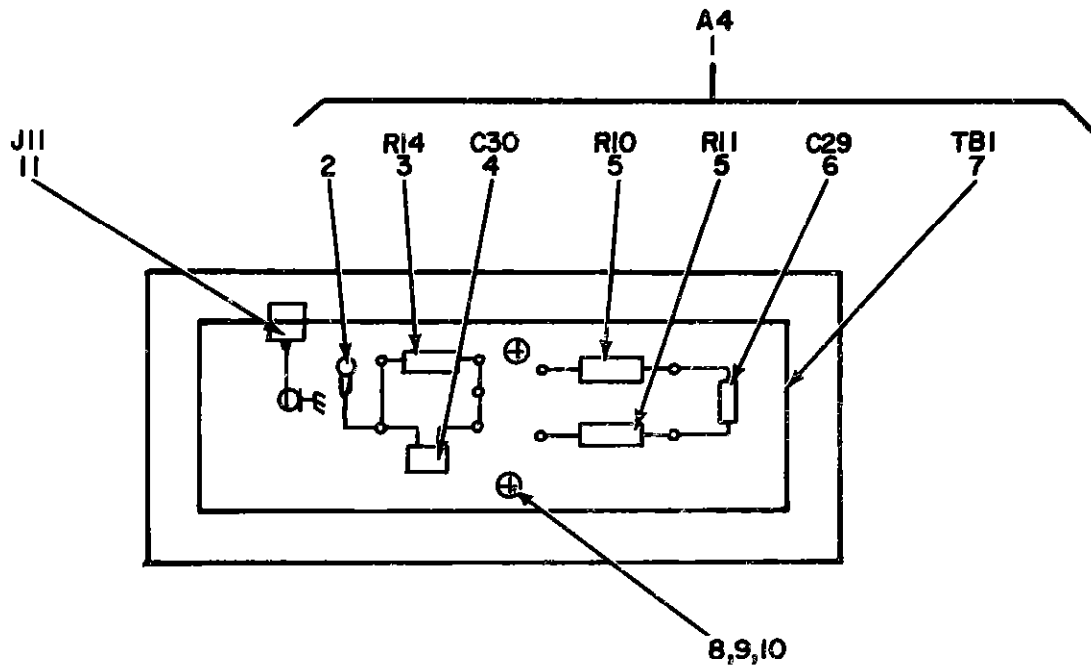

NOTE FOR COMPLETE REFERENCE DESIGNATION
 PREFIX WITH 3A2A1A1A8A2

EL3AK132

Figure 100 Amplifier, Radio Frequency (9151) (3A2A1A1), Attenuator Box Assembly (A8A2)

SECTION II REPAIR PARTS LIST (CONTINUED)

TM11-5895-482-34P

(1) ILLUSTRATION		(2)	(3)	(4)	(5)	(6)	(7)	(8)
(a) FIG NO.	(b) ITEM NO.	SMR CODE	NATIONAL STOCK NUMBER	PART NUMBER	FSCM	DESCRIPTION	USABLE ON CODE	QTY INC IN UNIT
100	1	XDFFF		30003-001037-1	97903	ATTENUATOR BOX, ASBY		EA 0001
100	2	XDFZZ		2201-06-00	78109	TERMINAL LUG		EA 0001
100	3	XDFZZ		DC81-2-48-90MM81 PCT	91637	RES STOR FXD, FILM		EA 0001
100	4	XDFZZ		DM150251J0500NV4 CR	72136	CAPACITOR FXD, MICA		EA 0001
100	5	XDFZZ		LP1-10-6-2K3PCT	14674	RESISTOR, FXD, FILM		EA 0002
100	6	PAFZZ	6910-00-192-2269	855-52	71590	CAPACITOR FXD, CER		EA 001
100	7	XDFZZ		30003-401D126-1	97903	TERMINAL BOARD		EA 0001
100	8	XDFZZ		M951957-14	96906	SCREW MACHINE		EA 0002
100	9	PAFZZ	6310-00-933-8118	M535338-135	96906	WASHER, LOCK		EA 0002
100	10	PAFZZ	6310-00-595-6211	M815795-803	96906	WASHER FLAT		EA 0002
100	11	XDFZZ		UG057U	81349	CONNECTOR REPT ELEC		EA 0001

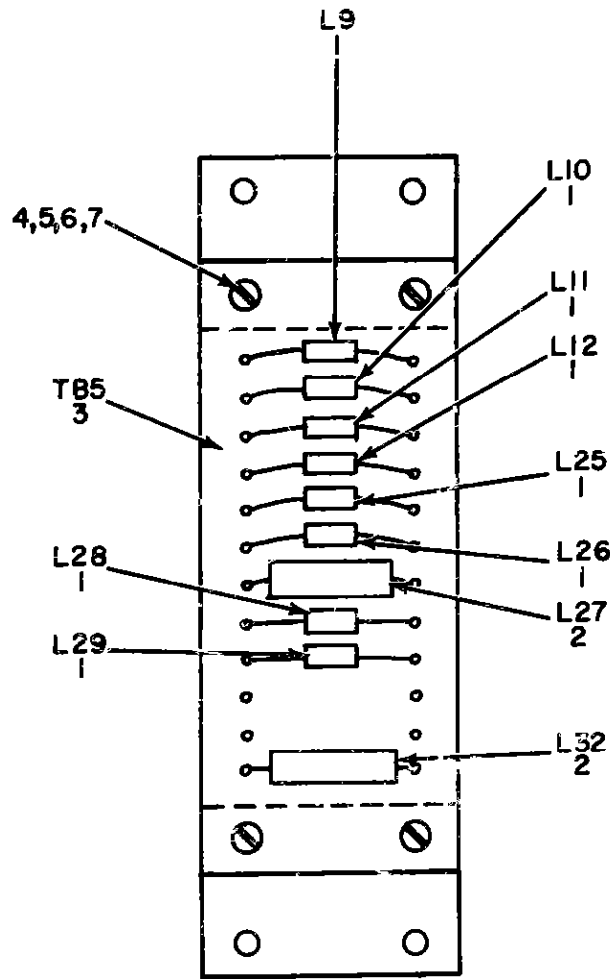

NOTE FOR COMPLETE REFERENCE DESIGNATION
 PREFIX WITH 3A2A1A1A8A6

EL3AK133

Figure 101 Amplifier, Radio Frequency (9151) (3A2A1A1), Radio
 Frequency Amplifier Subassembly (A8A6)

SECTION II REPAIR PART LIST (CONTINUED)

TM11-5895-482-34P

(1) ILLUSTRATION		(2)	(3)	(4)	(5)	(6)	(7)	(8)
(a) FIG NO	(b) ITEM NO	SMR CODE	NATIONAL STOCK NUMBER	PART NUMBER	FSC#	DESCRIPTION	USABLE ON CODE	QTY INC IN UNIT
101	1	PAFZZ	5950-00-220-3481	DINK1000	78526	CHOKE, RF		EA 0900
101	2	PAFZZ	5950-00-828-5880	RFCL10	72259	COIL, RF		EA 0602
101	3	XDFZZ		30-03-4v1D09-1	97903	TERMINAL BOARD		EA 0001
101	4	PAFZZ	5305-00-054-6653	MS51957-29	96906	SCREW, MACHINE		EA 0004
101	5	XDFZZ		1835338-79	96906	WASHER LOCK		EA 0004
101	6	PAFZZ	5310-00-540-8119	1815795-305	96906	WASHER FLAT		EA 0004
101	7	PAFZZ	5310-00-934-9761	1535649-264	96906	NUT, PLAIN, HEXAGON		EA 0004

285/(286 BLANK)

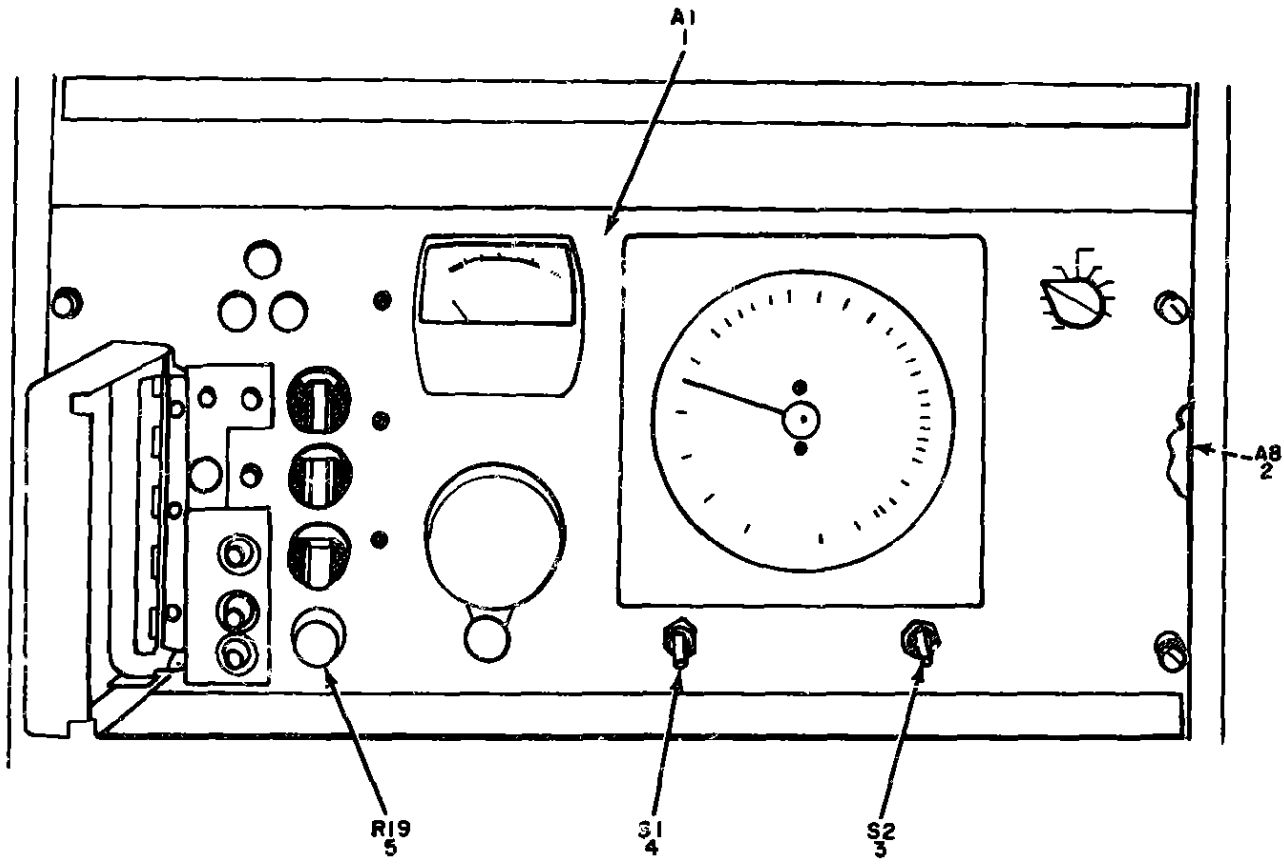

FRONT VIEW

NOTE FOR COMPLETE REFERENCE DESIGNATION
PREFIX WITH 3A2A1A2

EL3AK134

Figure 102 Amplifier, Radio Frequency (3A2A1A2) (Sheet 1 of 2)

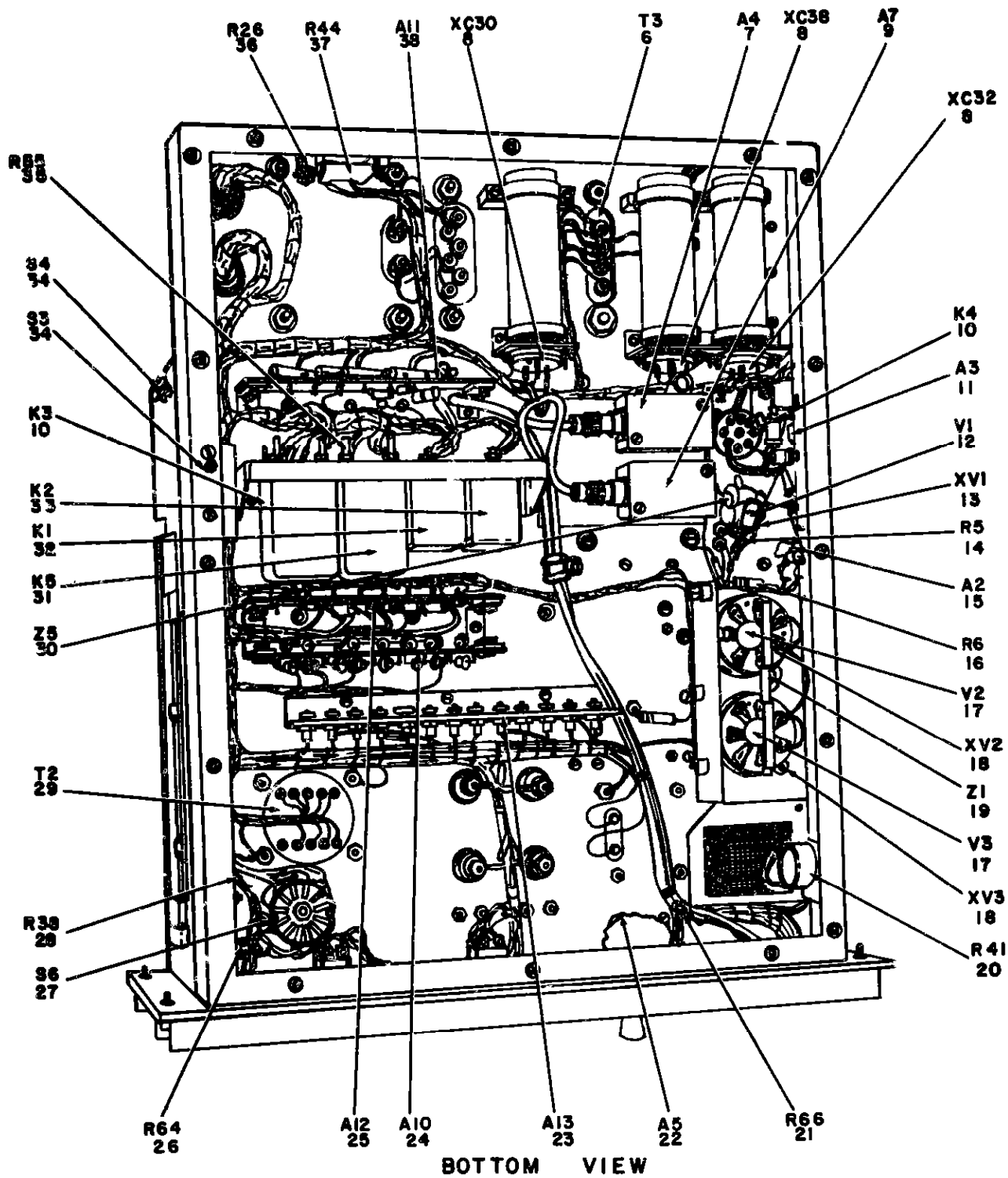

NOTE. FOR COMPLETE REFERENCE DESIGNATION
PREFIX WITH 3A2A1A2

EL3AK135

Figure 102 Amplifier, Radio Frequency (3A2A1A2) (Sheet 2 of 2)

SECTION II REPAIR PARTS LIST (CONTINUED)

TM11-5895-482-34P

(1) ILLUSTRATION		(2)	(3)	(4)	(5)	(6)	(7)	(8)
(a) FIG NO.	(b) ITEM NO.	SMR CODE	NATIONAL STOCK NUMBER	PART NUMBER	FSCM	DESCRIPTION	USABLE ON CODE	QTY INC IN UNIT
GROUP 02020102, AMPLIFIER, RADIO FREQUENCY (3A2A1A2)								
102	1	XDFFD		30003-402B20-1	97983	AMPLIFIER SUBASSY		EA 0001
102	2	XDFFD		30003-402B16-1	97983	GEAR TRAIN ASSEMBLY		EA 0001
102	3	PAFZZ	5930-00-655-1582	M835059-23	96906	SWITCH TOGGLE		EA 0001
102	4	XDFZZ		M835059-22	96906	SWITCH TOGGLE		EA 0001
102	5	PAFZZ	5905-00-116-9592	RV44NAN80503A	81349	RESISTOR, VARIABLE		EA 0001
102	6	XDFFF		IM339	16409	TRANSFORMER, BTU		EA 0001
102	7	XDFFD		391-13-08-51	97983	ATTENUATOR FIXED		EA 0001
102	8	PAFZZ	5935-00-129-9358	T8101P02	81349	SOCKET, ELCTR N TUBE		EA 0001
102	9	XDFFD		30003-402B24-1	97983	FILTER RAD INTRF		EA 0001
102	10	PAFZZ	5945-00-815-7811	391-13-05-77	97983	RELAY ARMATURE		EA 0002
102	11	XDFFD		30003-402B28-1	97983	AMPLIFIER SUBASSY		EA 0001
102	12	PAFZZ	594 -00-060-6565	6146W	81349	ELECTRON TUBE		EA 0001
102	13	PAFZZ	5930-00-160-1634	T8101C01	81349	SOCKET ELCTR N TUBE		EA 0001
102	14	PAFZZ	5905-00-059-6489	RW67V820	81349	RESISTOR FXD, WW		EA 0001
102	15	XDFFD		30003-402B25-1	97983	AMPLIFIER SUBASSY		EA 0001
102	16	XDFZZ		RC20CF100K	81349	RESISTOR, FXD, CMPSN		EA 0001
102	17	PAFZZ	5960-00-760-7037	8117	73445	ELECTRON TUBE		EA 0002
102	18	PAFZZ	5935-00-847-0296	122-105-200	74970	SOCKET ELCTR N TUBE		EA 0002
102	19	PAFFD	5915-00-944-9823	391-13-17-02	97983	SUPPRESSOR PARASITI		EA 0001
102	20	PAFZZ	5905-00-958-2611	43C2-10	12697	RESISTOR VARIABLE		EA 0001
102	21	PAFZZ	5905-00-279-1915	RC42CF361J	81349	RESISTOR FXD CMPSN		EA 0001
102	22	PAFFD	5905-00-933-3992	30003-402B22-1	97983	ATTENUATOR FIXED		EA 0001
102	23	PAFFD	5961-00-944-2472	30003-402B13-1	97983	SEMICONDUCTOR, DIODE		EA 0001
102	24	XDFFD	5820-00-760-8664	391-13-07-74	97983	RECTIFIER		EA 0001
102	25	XDFFD		30003-402B17-1	97983	RESISTOR ASSEMBLY		EA 0001
102	26	PAFZZ	5905-00-577-1615	RV6LAY3A105A	81349	RESISTOR, VARIABLE		EA 0001
102	27	PAFZZ	5930-00-344-2429	PA2005	71590	SWITCH ROTARY		EA 0001
102	28	XDI-ZZ		RW22V253	81349	RESISTOR FXD WW		EA 0001
102	29	PAFZZ	5950-00-145-5944	35036	8990	TRANSFORMER STPDM		EA 0001
102	30	PAFFD	5915-00-944-7107	391-13-17-20	97983	SUPPRESSOR		EA 0001
102	31	PAFZZ	5945-00-760-9516	391-13-05-85	97983	RELAY ARMATURE		EA 0001
102	32	PAFZZ	5945-00-760-7113	391-13-05-12	97983	RELAY ARMATURE		EA 0001
102	33	PAFZZ	5945-00-760-9519	391-13-02-54	97983	RELAY, ARMATURE		EA 0001
102	34	PAFZZ	5930-00-552-8248	3AC5	91029	SWITCH PUSH-PULL		EA 0002
102	35	PAFZZ	5905-00-190-8868	RC42CF622J	81349	RESISTOR FXD CMPSN		EA 0001
102	36	PAFZZ	5905-00-726-3659	RW20V122	81349	RESISTOR FXD WW		EA 0001
102	37	PAFZZ	5905-00-850-9068	RW20V162	81349	RESISTOR FXD, WW		EA 0001
102	38	XDFFD		30003-402B21-1	97983	RESISTOR ASSEMBLY		EA 0001

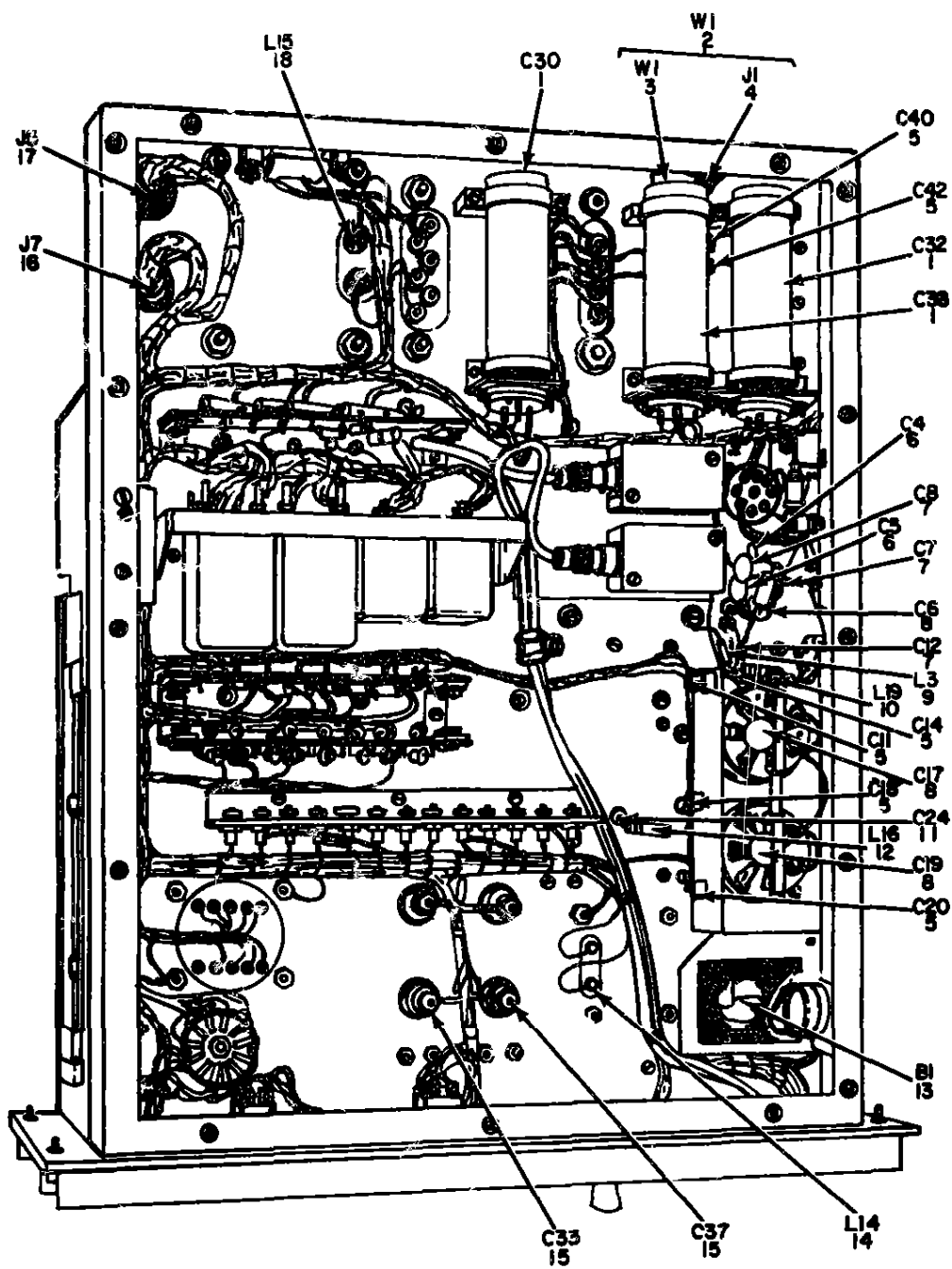

NOTE FOR COMPLETE REFERENCE DESIGNATION
PREFIX WITH 3A2A1A2

BOTTOM VIEW

EL3AK136

Figure 103 Amplifier, Radio Frequency (3A2A1A2), Parts Location
(Sheet 1 of 2)

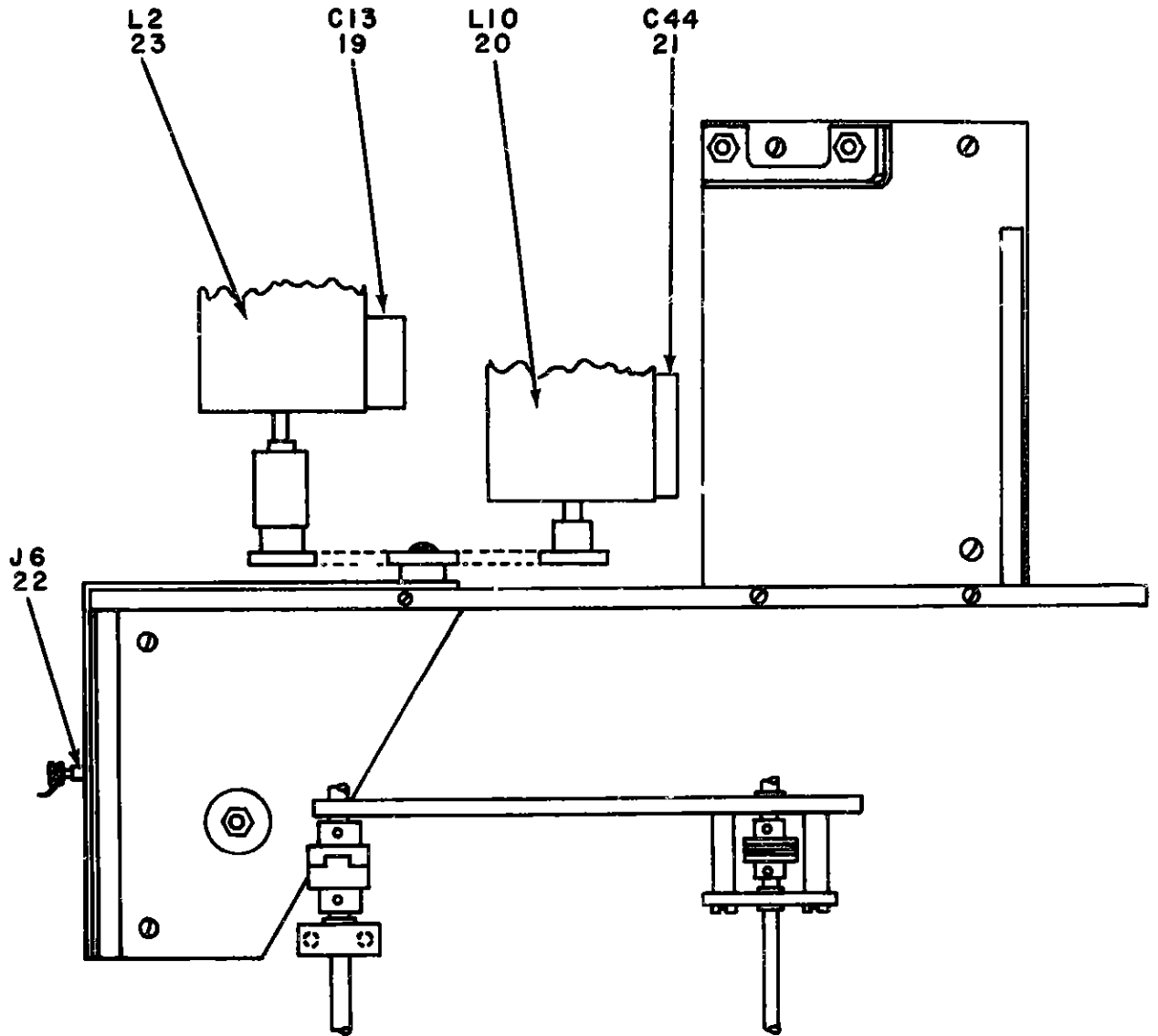

PARTIAL TOP VIEW

NOTE FOR COMPLETE REFERENCE DESIGNATION
PREFIX WITH 3A2A1A2

EL3AK137

Figure 103 Amplifier, Radio Frequency (3A2A1A2), Parts Location
(Sheet 2 of 2)

SECTION II REPAIR PARTS LIST (CONTINUED)

TM11-5895-482-34P

(1) ILLUSTRATION		(2)	(3)	(4)	(5)	(6)	(7)	(8)
(a) FIG NO.	(b) ITEM NO.	SMR JDE	NATIONAL STOCK NUMBER	PART NUMBER	FSCM	DESCRIPTION	USABLE ON CODE	QTY INC IN UNIT
103	1	PAFZZ	5910-00-926-8157	PB238	90201	CAPACITOR ELCTLT	EA	0003
103	2	XDFFD		391-1 -17-14-3	97983	CABLE ASSEMBLY,RF	EA	0001
103	3	PAFZZ	6145-00-542-6092	RC58CU	81349	CABLE,RF	EA	0001
103	4	PAFZZ	5935-00-331-1454	2575	74868	CONNECTOR,RCPT,ELEC	EA	0001
103	5	PAFZZ	5910-00-808-9349	0AT2 -1000PPQHM 20P.C.T	71590	CAPACITOR,FXD CER	EA	0006
103	6	PAFZZ	5910-00-577-1138	DD103	71590	CAPACITOR FXD,CER	EA	0002
103	7	XDFZ		DDA102L	71590	CAPACITOR FXD CER	EA	0003
103	8	PAFZZ	5910-00-825-0403	DDA104	71590	CAPACITOR FXD CER	EA	0003
103	9	PAFZZ	5950-00-761-20	6 RF,M100	72259	COIL RF	EA	0001
103	10	PAFZZ	5950-00-778-7752	9220-68	76493	CHOKER,RF	EA	0001
103	11	XDFZZ		2432030M5T0102M	72982	CAPACITOR FXD CER	EA	0001
103	12	PAFZZ	5950-00-903-9171	9380-26	76493	COIL,RF	EA	0001
103	13	PAFZZ	6105-00-944-4206	8C1615-57	92702	MOTOR AL ARNATING	EA	0001
103	14	PAFZZ	4730-00-050-4208	3M352	16406	REACTOR	EA	0001
103	15	PAFZZ	5910-00-944-4471	LK20-805Y	99120	CAPACITOR ELCTLT	EA	0002
103	16	PAFZZ	5935-00-755-3494	M33102A20-293	96906	CONNECTOR,RCPT,ELEC	EA	0001
103	17	PAFZZ	5935-00-847-5837	M33102A20-29P	96906	CONNECTOR RCPT,ELEC	EA	0001
103	18	PAFZZ	5965-00-280-3606	M300	16406	REACTOR	EA	0001
103	19	PAFZZ	5910-00-947-6333	30003-402072-1	97983	CAPACITOR,VAR,AIR	EA	0001
103	20	XDFZZ		30003-402054-1	97983	COIL RF	EA	0001
103	21	PAFZZ	5910-00-598-4587	RR639A	00656	CAPACITOR,ELCTLT	EA	0001
103	22	XDFZZ		UG1050U	81349	CONNECTOR RCPT ELEC	EA	0001
103	23	PAFZZ	5950-00-944-4459	30003-4020118-1	97983	COIL RF	EA	0001

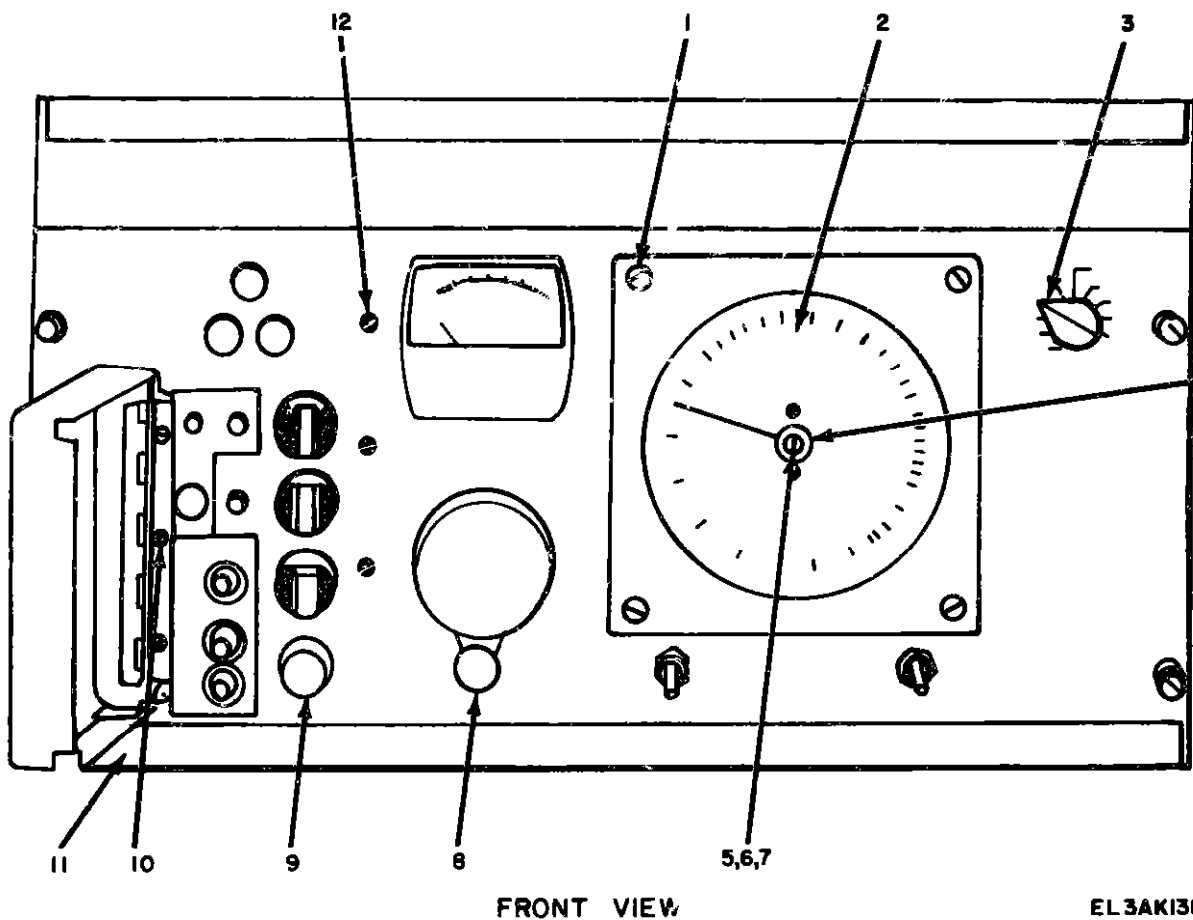

FRONT VIEW

EL 3AKI38

Figure 104 Amplifier, Radio Frequency (3A2A1A2), Hardware (Sheet 1 of 3)

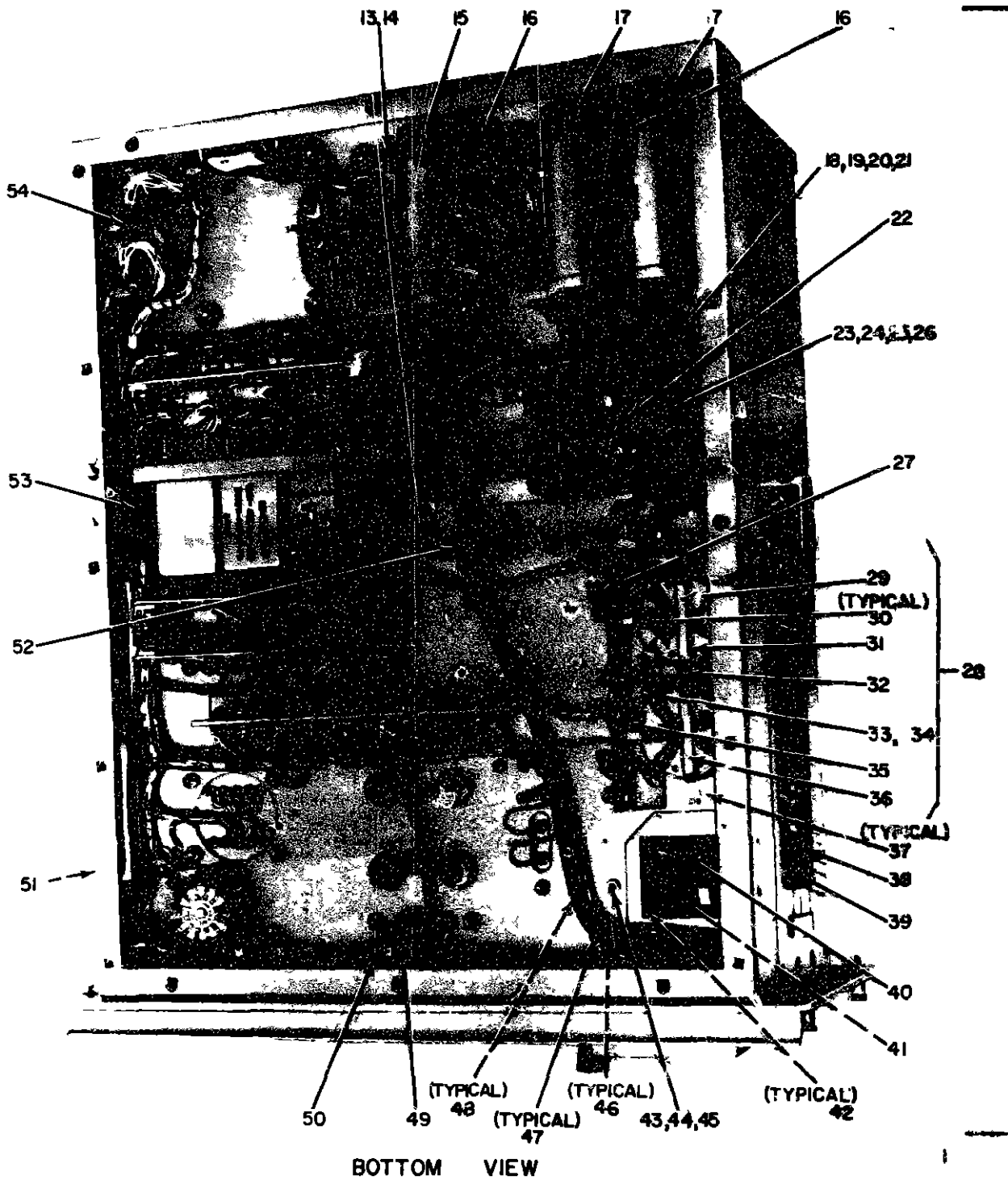

EL34829

Figure 104 Amplifier, Radio Frequency (3A2A1A2), Hardware
(Sheet 2 of 3)

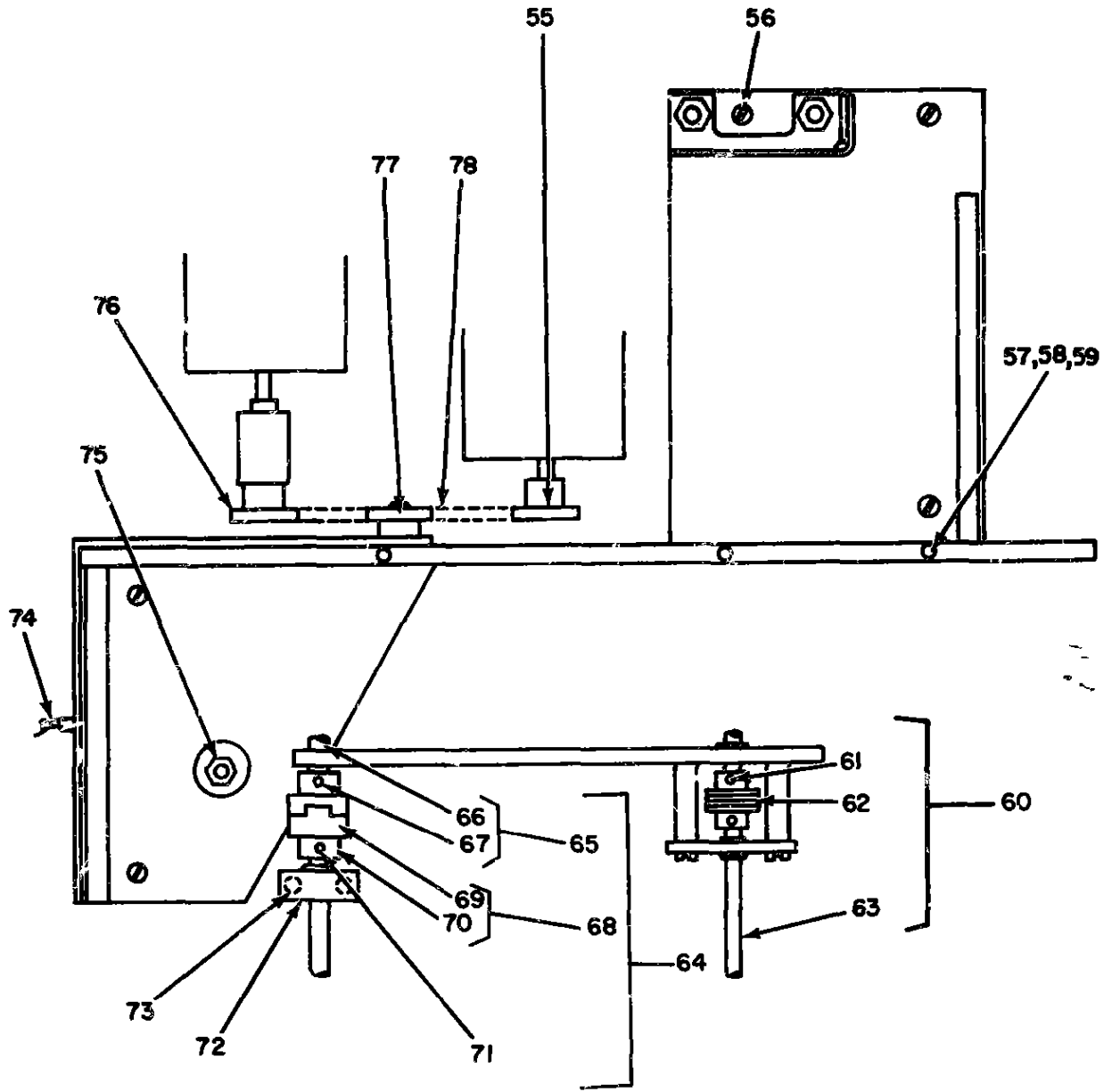

PARTIAL TOP VIEW

EL3AKI40

Figure 104 Amplifier, Radio Frequency (3A2A1A2), Hardware (Sheet 3 of 3)

SECTION II REPAIR PARTS LIST (CONTINUED)

TM11-5895-482-34P

IF		QTY	(3)	(4)	(5)	(6)	(7)	(8)
ILLUSTRATION								
(1)	(2)	CODE						
104	1	PAFZZ	5305-00-054-6654	MS51957-30	96906	SCREW, MACHINE		EA 0004
104	2	PAFZZ	5820-00-118-7495	391-13-00-93	97983	BEZEL, MOUNTING		EA 0001
104	3	PAFZZ	5355-00-556-0151	MS91528-1028	96906	KNOB		EA 0001
104	4	PAFZZ	5155-00-166-1981	391-13-00-49	97983	POINTER, DIAL		EA 0001
04	5	PAFZZ	5305-00-054-5636	MS35233-3	96906	SCREW, MACHINE		EA 0001
104	6	XDFZZ		MS35337-77	96906	WASHER, LOCK		EA 0001
104	7	PAFZZ	5310-00-595-6761	MS15795-302	96906	WASHER, FLAT		EA 0001
104	8	PAFZZ	5355-00-556-0415	MS91528-1K28	96906	KNOB		EA 0001
104	9	PAFZZ	5355-00-644-4086	MS91528-5928	97983	KNOB		EA 0001
104	10	XDFZ		MS35233-46	96906	SCREW, MACHINE		EA 0005
104	11	XDFZZ		391-13-01-50	97983	HANDLE		EA 0001
104	12	XDFZZ		MS35249-37	96906	SCREW, MACHINE		EA 0003
104	13	XDFZZ		MS35233-45	96906	SCREW, MACHINE		EA 0008
104	14	PAFZZ	5310-00-271-4645	MS35649-84	96906	WASHER		EA 0012
104	15	PAFZZ	5365-00-803-7307	MS16624-25	97983	RING, RETAINING		EA 0001
104	16	XDFZZ		T14-3000-14	97983	RETAINER, SHIELD		EA 0002
104	17	PAFZZ	5365-00-903-7567	MS16624-25	96906	RING, RETAINING		EA 0002
104	18	PAFZZ	5305-00-022-7107	MS35249-41	96906	SCREW, MACHINE		EA 0004
104	19	XDFZZ		MS35337-79	96906	WASHER, LOCK		EA 0050
104	20	PAFZZ	5310-00-540-8119	MS15795-305	96906	WASHER, FLAT		EA 0055
104	21	PAFZZ	5310-00-934-9761	MS35649-264	96906	NUT, PLAIN HEXAGON		EA 0042
104	22	PAFZZ	5305-00-457-5911	MS35249-35	96906	SCREW, MACHINE		EA 0010
104	23	PAFZZ	5305-00-022-7064	MS35249-28	96906	SCREW, MACHINE		EA 0002
104	24	PAFZZ	5310-00-734-5661	MS35337-78	96906	WASHER, LOCK		EA 0011
104	25	PAFZZ	5310-00-595-6211	MS15795-803	96906	WASHER, FLAT		EA 0011
104	26	XDFZZ		MS35649-44	96906	NUT, PLAIN HEXAGON		EA 0010
104	27	XDFZZ		MS35233-14	96906	SCREW, MACHINE		EA 0001
104	28	XDFPD		30003-402819-1	97983	STRIPLINE ASSEMBLY		EA 0001
104	29	XDFZZ		30003-40286-1	97983	COPPER STRIP		EA 0061
104	30	XDFZZ		30003-4010112-1	97983	INSULATOR STRIP		EA 0008
104	31	XDFZZ		MS35233-16	96906	SCREW, MACHINE		EA 0002
104	32	XDFZZ		30003-40289-1	97983	COPPER STRIP		EA 0001
104	33	XDFZZ		MS35233-17	96906	SCREW, MACHINE		EA 0002
104	34	PAFZZ	5310-00-782-1349	MS15795-304	96906	WASHER, FLAT		EA 0004
104	35	XDFZZ		30003-40287-1	97983	BRACKET ANGLE		EA 0001
104	36	XDFZZ		30003-40290-1	97983	COPPER STRIP		EA 0001
104	37	PAFZZ	5960-00-911-2048	T14-3025-14	98978	SHIELD, ELCTR N TUBE		EA 0002
104	38	XDFZZ		150967BL	05236	SLIDE, MASTIS		EA 0001
104	39	XDFZZ		MS35250-73	96906	SCREW, MACHINE		EA 0008
104	40	PAFZZ	1660-00-753-6881	123353	00736	FILTER, AIR CONDITN		EA 0001

SECTION II REPAIR PARTS LIST (CONTINUED)

TM11-5895-482-34P

(1) ILLUSTRATION		(2)	(3)	(4)	(5)	(6)	(7)	(8)
(a) FIG NO.	(b) ITEM NO.	SMR CODE	NATIONAL STOCK NUMBER	PART NUMBER	FSCN	DESCRIPTION	USABLE ON CODE	QTY INC IN UNIT
104	41	PAFZZ	5395-00-944-7096	68-90-2	92702	IMPELLER, FAN		EA 0001
104	42	XDFZZ		391-13-07-60	97903	INSULATOR, BLEWING		EA 0004
104	43	XDFZZ		M815795-310	96906	WASHER, FLAT		EA 0008
104	44	XDFZZ		M335337-02	96906	WASHER, LOCK		EA 0010
104	45	XDFZZ		M835690-410	96906	NUT, PLAIN, HEXA ON		EA 0010
104	46	PAFZZ	5315-00-058-9731	M814562-213	96906	PIN, SPRING		EA 0003
104	47	XDFZZ		30003-402D122-1	97903	PIN, ALIGNMENT		EA 0002
104	48	PAFZZ	5315-00-844-5644	M814562-194	96906	PIN, SPRING		EA 0002
104	49	PAFZZ	5940-00-726-9778	2640-1	71279	INSULATED, FEEDTHRU		EA 0001
104	50	PAFZZ	5940-00-080-8994	14718	68245	TERMINAL, STUD		EA 0001
104	51	XDFZZ		150987BR	05236	SLIDE, CHASSIS		EA 0001
104	52	PAFZZ	5325-00-543-3865	M835490-37	96906	GROMMET, RUBBER		EA 0001
104	53	PAFZZ	5325-00-185-0012	M835490-29	96906	GROMMET RUBBER		EA 0001
104	54	XDFZZ		M335233-16	96906	SCREW, MACHINE		EA 0008
104	55	XDFZZ		T4-3	00141	COUPLING, SHAFT		EA 0001
104	56	PAFZZ	5305-00-054-6653	M551957-29	96706	SCREW, MACHINE		EA 0024
104	57	PAFZZ	5305-00-153-2563	30003-402D108-1	97903	SCREW, MACHINE		EA 0004
104	58	XDFZZ		M335337-80	96906	WASHER, LOCK		EA 0021
104	59	XDFZZ		M815795-307	96906	WASHER, FLAT		EA 0021
104	60	XDFFD		30003-402B12-1	97903	SPROCKET WHEEL ASBY		EA 0001
104	61	PAFZZ	5315-00-058-9731	M814562-213	96906	PIN SPRING		EA 0001
104	62	XDFZZ		EM5-25	00141	SPROCKET WHEEL		EA 0001
104	63	XDFZZ		30003-402D52-1	97903	SHAFT SHOULDER		EA 0001
104	64	XDFZZ		30003-402610-1	97903	GEARSHAFT, SPUR		EA 0001
104	65	XDFFD		30003-402D51-1	97903	SHAFT, SHOULDERED		EA 0001
104	66	XDFZZ		30003-402D51-5	97903	SHAFT, SHOULDERED		EA 0001
104	67	PAFZZ	5340-00-826-4023	M8122076	96906	INSERT SCREW THREAD		EA 0001
104	68	XDFFD		30003-402B9-1	97903	GEAR, SPUR		EA 0001
104	69	XDFZZ		J24-72	00141	GEAR SPUR		EA 0001
104	70	XDFZZ		30003-401D45-1	97903	HUB, GEAR		EA 0001
104	71	PAFZZ	5315-00-058-9731	M814562-213	96906	PIN SPRING		EA 0001
104	72	XDFZZ		30003-402D65-1	97903	BLOCK, BEARING		EA 0001
104	73	PAFZZ	5305-00-054-6652	M551957-28	96906	SCREW, MACHINE		EA 0005
104	74	XDFZZ		36002	76407	CAP, ELECTRICAL		EA 0001
104	75	PAFZZ	5365-00-554-8484	119	83330	MACHINE THREAD		EA 0001
104	76	XDFZZ		T7-2	00141	COUPLING, SHAFT		EA 0001
104	77	XDFZZ		30003-402D112-1	97903	SPROCKET WHEEL		EA 0001
104	78	PAFZZ	5895-00-944-7095	1475PITCHBOLINK	72625	CHAIN ROLLER		EA 0001

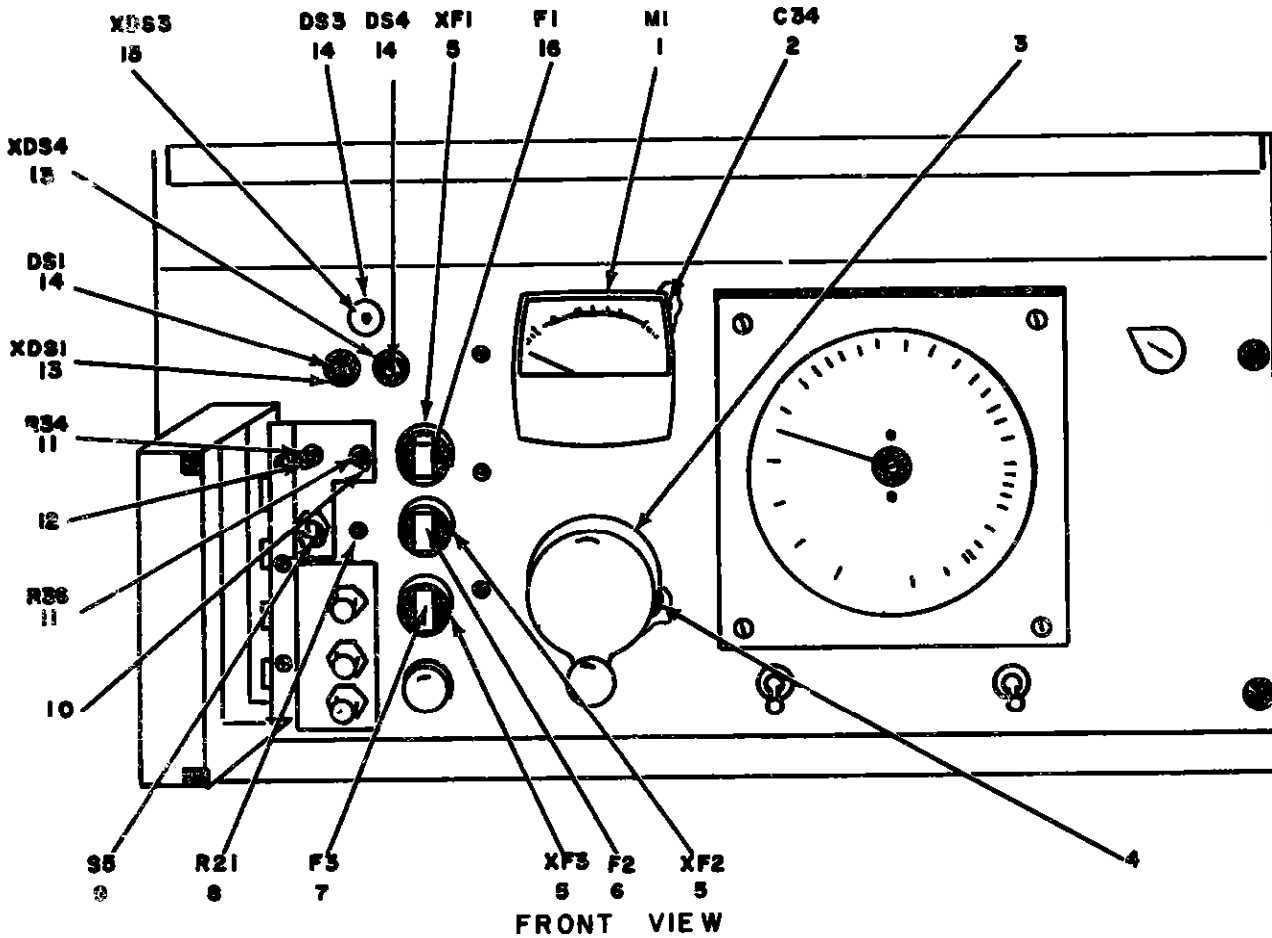

NOTE FOR COMPLETE REFERENCE DESIGNATION
PREFIX WITH 3A2A1A2A1

EL3AK141

Figure 105 Amplifier, Radio Frequency (3A2A1A2). Amplifier Subassembly (AI)
(Sheet 1 of 2)

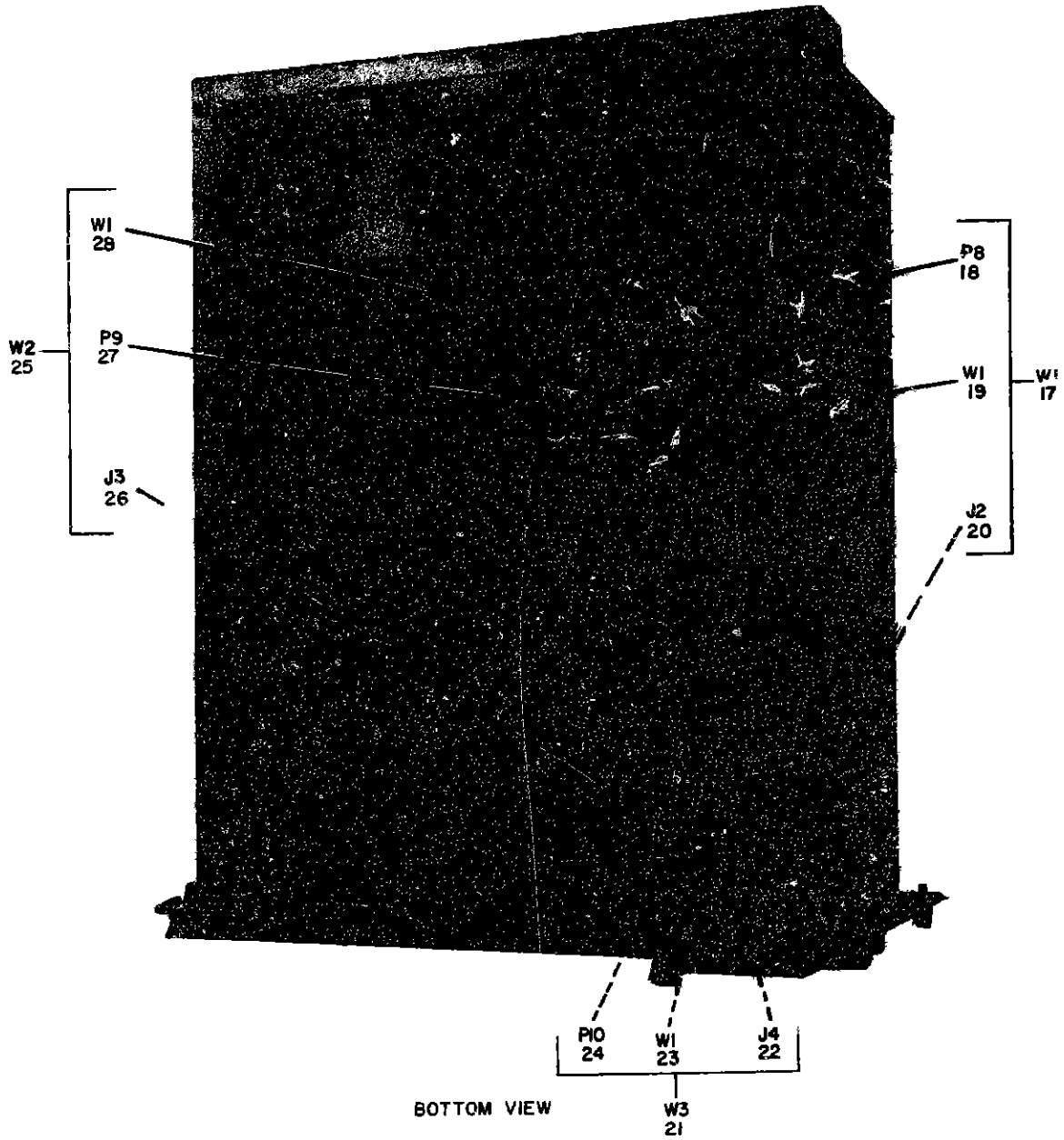

NOTE FOR COMPLETE REFERENCE DESIGNATION
PREFIX WITH 3A2A1A2A1

EL3AK142

Figure 105 Amplifier, Radio Frequency (3A2A1A2), Amplifier Subassembly
(Sheet 2 of 2)

SECTION II REPAIR PARTS LIST (CONTINUED)

TM11-5895-482-34P

(1) ILLUSTRATION		(2)	(3)	(4)	(5)	(6) DESCRIPTION	(7) USABLE ON CODE	(8) QTY INC IN UNIT
(a) FIG NO.	(b) ITEM NO.	SMR CODE	NATIONAL STOCK NUMBER	PART NUMBER	FSCM		U/M	
103	1	PAFZZ	6625-00-945-0172	30003-002000-1	97983	AMMETER	EA	0001
103	2	PAFZZ	5910-00-879-7388	DD1020	71390	CAPACITOR,FXD,CER	EA	0001
103	3	XDFZZ		30003-0020101-1	97983	DIAL,TUNING	EA	0001
103	4	PAFZZ	5305-00-022-7052	MB35249-19	96986	SCREW,MACHINE	EA	0002
103	5	PAFZZ	5920-00-816-1592	344250	75915	FUSEHOLDER,EXTRACTO	EA	0003
103	6	PAOZZ	5920-00-873-5571	312003	75915	FUSE,CARTRIDGE	EA	0001
103	7	XDOZZ		MDL1-16AMP	71400	FUSE,CARTRIDGE	EA	0001
103	8	XDFZZ		RV6LAY0A502A	81349	RESISTOR,VARIABLE	EA	0001
103	9	XDFZZ		BT42A	81349	SWITCH,TOGGLE	EA	0001
103	10	PAFZZ	5360-00-034-9557	377-09-01-05	97983	SPRING,HLCPB	EA	0001
103	11	XDFZZ		57M5K10PCT1-5W	12697	RESISTOR,VARIABLE	EA	0002
103	12	PAFZZ	5340-00-034-9553	377-09-01-04	97983	SPRING,HLCPB	EA	0001
103	13	PAFZZ	6210-00-725-4676	137-7336-931	72619	LIGHT,INDICATOR	EA	0002
103	14	PAOZZ	6240-00-723-1378	M025252C9A	96906	LAMP,GLOW	EA	0003
103	15	XDFZZ		137-7336-935	72619	LIGHT INDICATOR	EA	0001
103	16	PAOZZ	5920-00-937-3713	MDL3-0AMP	71400	FUSE,CARTRIDGE	EA	0001
103	17	PAFFD	5995-00-935-8664	301-13-17-36-1	97983	CABLE ASSEMBLY,RF	EA	0001
103	18	PAFZZ	5935-00-835-0508	UG80CU	81349	CONNECTOR,PLUG,ELEC	EA	0001
103	19	PAFZZ	6145-00-542-6092	RG50CU	81349	CABLE,RF	EA	0001
103	20	PAFZZ	5935-00-331-1454	2575	74068	CONNECTOR,RCPT,ELEC	EA	0001
103	21	PAFFD	5995-00-933-4542	30003-00202-1	97983	CABLE ASSEMBLY,RF	EA	0001
103	22	PAFZZ	5935-00-835-0508	UG80CU	81349	CONNECTOR,PLUG,ELEC	EA	0001
103	23	PAFZZ	6145-00-542-6092	RG50CU	81349	CABLE RF	EA	0001
103	24	PAFZZ	5955-00-551-1454	2575	74068	CONNECTOR RCPT,ELEC	EA	0001
103	25	PAFFD	5995-00-935-8661	301-13-17-36-4	97983	CABLE ASSEMBLY,RF	EA	0001
103	26	PAFZZ	5935-00-331-1454	2575	74068	CONNECTOR,RCPT,ELEC	EA	0001
103	27	PAFZZ	5935-00-835-0508	UG80CU	81349	CONNECTOR,PLUG,ELEC	EA	0001
103	28	PAFZZ	6145-00-542-6092	RG50CU	81349	CABLE RF	EA	0001

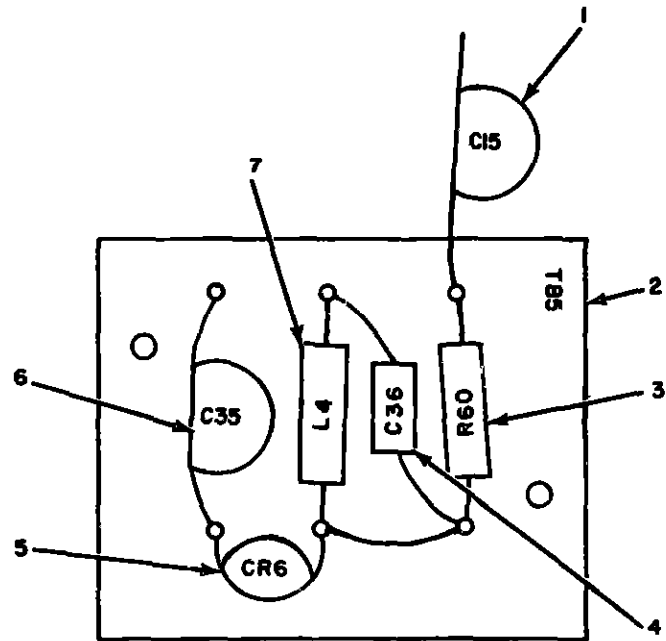

NOTE FOR COMPLETE REFERENCE DESIGNATION
PREFIX WITH 3A2A1A2A2

EL3AK143

Figure 106 Amplifier Radio Frequency (3A2A1A2), Amplifier Subassembly (A2)

SECTION II REPAIR PARTS LIST (CONTINUED)

TM11-5895-482-34P

(1) ILLUSTRATION		(2)	(3)	(4)	(5)	(6)	(7)	(8)
(a) FIG NO	(b) ITEM NO	SMR CODE	NATIONAL STOCK NUMBER	PART NUMBER	FSCM	DESCRIPTION	USABLE ON CODE	QTY INC IN UNIT
106	1	PAFZZ	5910-00-951-6540	DM10-050K	72136	CAPACITOR,FXD,MICA		EA 0001
106	2	XDFZZ		30003-302D123-1	07903	TERMINAL BOARD		EA 0001
106	3	PAFZZ	5905-00-190-8880	RC206F122J	01349	RESISTOR,FXD,CMPOW		EA 0001
106	4	PAFZZ	5910-00-519-9604	TCZ6RB	71590	CAPACITOR,FXD,CER		EA 0001
106	5	XDFZZ		1N914	01349	SEMICONDUCTOR,DIODE		EA 0001
106	6	PAFZZ	5910-00-241-6513	DD102	71590	CAPACITOR,FXD,CER		EA 0001
106	7	PAFZZ	5950-00-778-7752	220-68	76493	CHUKE,RF		EA 0001

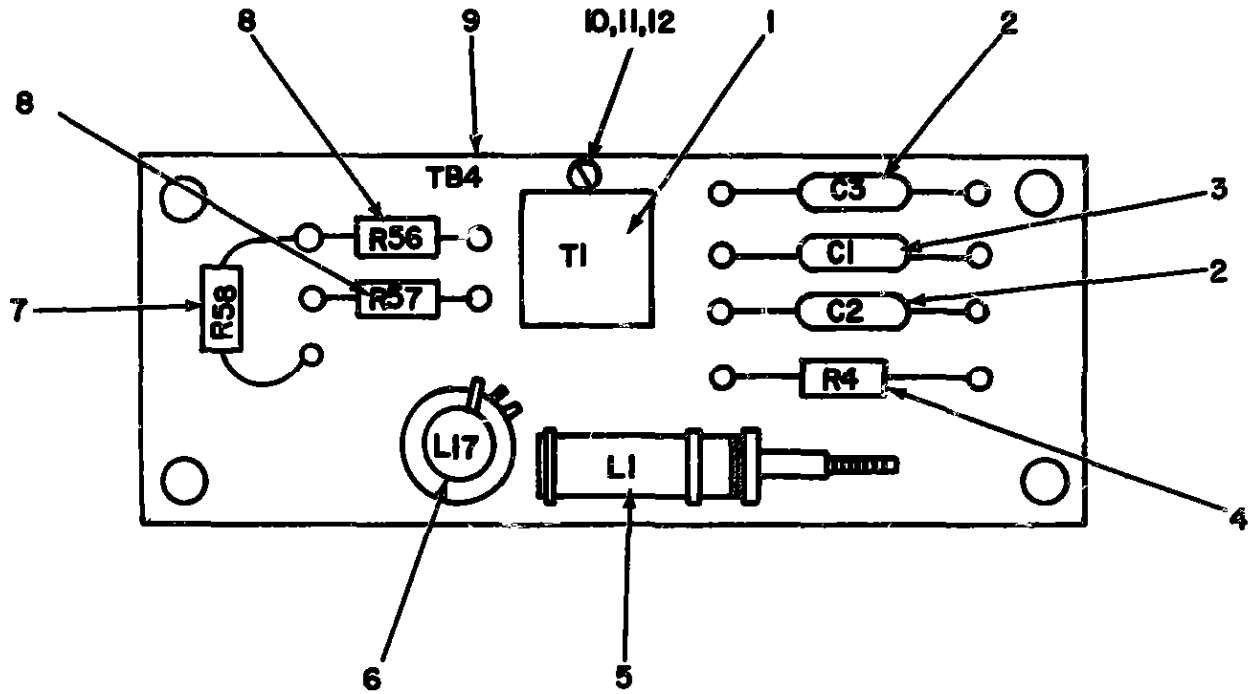

NOTE FOR COMPLETE REFERENCE DESIGNATION
 PREFIX WITH 3A2A1A2A3

EL3AK144

Figure 107 Amplifier Radio Frequency (3A2A1A2). Amplifier Subassembly (A3).

SECTION II REPAIR PARTS LIST (CONTINUED)

TM11-5895-482-34P

(1) ILLUSTRATION		(2)	(3)	(4)	(5)	(6)	(7)	(8)
(a) FIG NO.	(b) ITEM NO.	SMR CODE	NATIONAL STOCK NUMBER	PART NUMBER	FSCN	DESCRIPTION	USABLE ON CODE	U/M INC IN UNIT
107	1	PAFZZ	5950-00-949-7210	30001-002027-1	97903	TRANSFORMER, RF		EA 0001
107	2	PAFZZ	5910-00-879-7398	001026	71590	CAPACITOR, FXD, CER		EA 0002
107	3	PAFZZ	5910-00-760-6877	0M10-100J	72136	CAPACITOR, FXD, CER		EA 0001
107	4	PAFZZ	5905-00-805-9713	RC075F431J	81349	RESISTOR, FXD, CHROM		EA 0001
107	5	PAFZZ	5950-00-740-9342	391-13-07-09	97903	COIL, RF		EA 0001
107	6	PAFZZ	5950-00-740-9341	391-13-07-08	97903	COIL, RF		EA 0001
107	7	XDFZZ		DC81-2-1500HM1PC T	91637	RESISTOR, FXD, FILM		EA 0001
107	8	XDFZZ		DC81-2-90HM1PCT	91637	RESISTOR, FXD, FILM		EA 0002
107	9	XDFZZ		30001-002029-1	97903	TERMINAL BOARD		EA 0001
107	10	XDFZZ		M835233-13	96906	SCREW, MACHINE		EA 0001
107	11	PAFZZ	5310-00-933-8118	M535330-135	96906	WASHER, LOCK		EA 0001
107	12	PAFZZ	5310-00-595-6211	M515795-003	96906	WASHER, FLAT		EA 0001

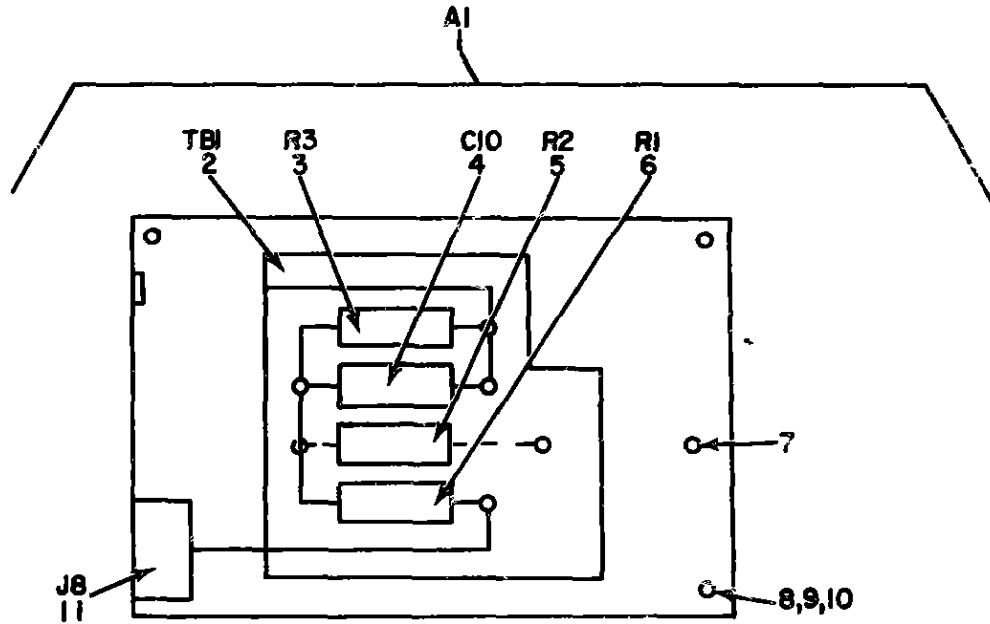

NOTE, FOR COMPLETE REFERENCE DESIGNATION
PREFIX WITH 3A2A1A2A4

EL3AK145

Figure 108 Amplifier Radio Frequency (3A2A1A2), Attenuator, Fixed (A4)

SECTION II REPAIR PARTS LIST (CONTINUED)

TM11-5895-482-34P

(1) ILLUSTRATION		(2)	(3)	(4)	(5)	(6)	(7)	(8)
(a) FIG NO	(b) ITEM NO	SMR CODE	NATIONAL STOCK NUMBER	PART NUMBER	FSCM	DESCRIPTION	USABLE ON CODE	QTY INC IN UNIT
100	1	PAFPD	5820-00-914-3372	391-13-03-52	97903	ATTENUATOR SUBASSY		EA 0001
100	2	XDFZZ		391-13-06-56	97903	TERMINAL BOARD		EA 0001
100	3	XDFZZ		DC 31-2F31-60MMB1	91637	RESISTOR,FXD,FILM		EA 0001
				PC1				
100	4	PAFZZ	5910-00-050-7367	DM1 5300J	72136	CAPACITOR FXD,MICA		EA 0001
100	5	XDFZZ		DCS1-2F6500MM1PC	91637	RESISTOR FXD,FILM		EA 0001
				T				
100	6	XDFZZ		DCS1 2F18-20MM1P	91637	RESISTOR,FXD,FILM		EA 0001
				CT				
100	7	PAFZZ	5940-00-089-9412	1431	88245	TERMINAL,FEEDTHH		EA 0001
100	8	PAFZZ	5305-00-054-5636	M8352 33-3	96906	SCREW,MACHINE		EA 0004
100	9	XDFZZ		M835138-77	96906	WASHER LOCK		EA 0004
100	10	XDFZZ		M835649-24	96906	NUT PLAIN,HEXAGON		EA 0004
100	11	XDFZZ		UG447U	81349	CONNECTOR,RCPT ELEC		EA 0001

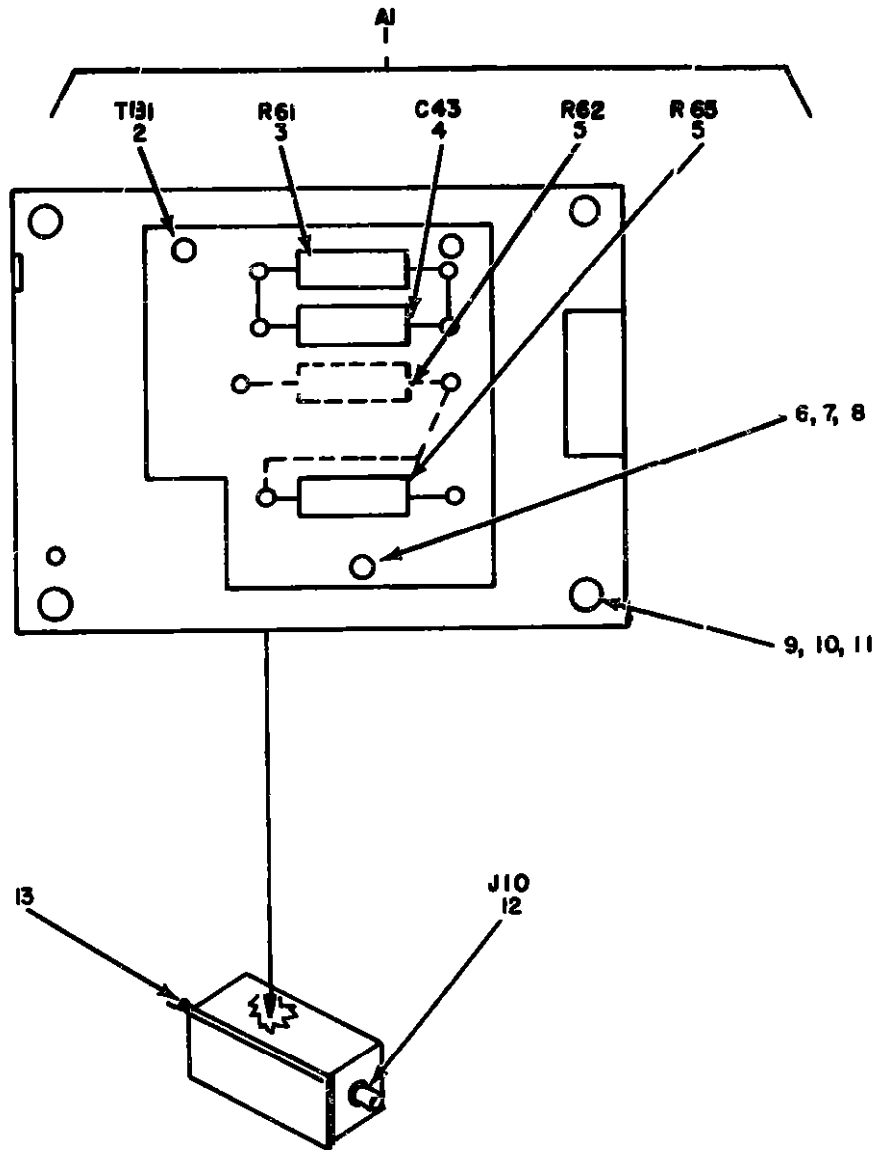

NOTE FOR COMPLETE REFERENCE 'DESIGNATION
PREFIX WITH 3A2A1A2A5

EL3AK146

Figure 109 Amplifier Radio Frequency (3A2A1A2). Attenuator, Fixed (A5)

SECTION II REPAIR PARTS LIST (CONTINUED)

TM11-5895-482-34P

(1) ILLUSTRATION		(2) SMR CODE	(3) NATIONAL STOCK NUMBER	(4) PART NUMBER	(5) FSCM	(6) DESCRIPTION USABLE ON CODE	(7) U/M	(8) QTY INC IN UNIT
(a) FIG NO.	(b) ITEM NO.							
109	1	XDFFD		30003-402816-1	9 983	ATTENUATOR SUBASSY	EA	0001
109	2	XDFZZ		30003-402097-1	97983	TERMINAL BOARD	EA	0001
109	3	PAFZZ	5905-00-892-6465	RN65050R0F	81349	RESISTOR,FXD FILM	EA	0001
1 9	4	XDFZZ		DM15-300J	72136	CAPACITOR FXD MICA	EA	0001
109	5	PAFZZ	5905-00-993-5992	RN70D7150F	81349	RESISTOR,FXD,FILM	EA	0002
109	6	XDFZZ		M835233-27	96906	SCREW MACHINE	EA	0003
109	7	XDFZZ		M835338-79	96906	WASHER LOCK	EA	0003
109	8	PAFZZ	5310-00-540-8119	M815795-305	96906	WASHER FLAT	EA	0003
109	9	PAFZZ	5305-00-054-5636	M835233-3	96906	SCREW,MACHINE	EA	0004
109	10	XDFZZ		M835338-77	96906	WASHER,LOCK	EA	0004
109	11	XDFZZ		M835649-24	96906	NUT PLAIN,HEXAGON	EA	0004
109	12	XDFZZ		UG447U	81349	CONNECTOR RCPT ELEC	EA	0001
109	13	PAFZZ	5940-00-089-9412	1431	88245	FEEDTHRU INSULATED	EA	0001

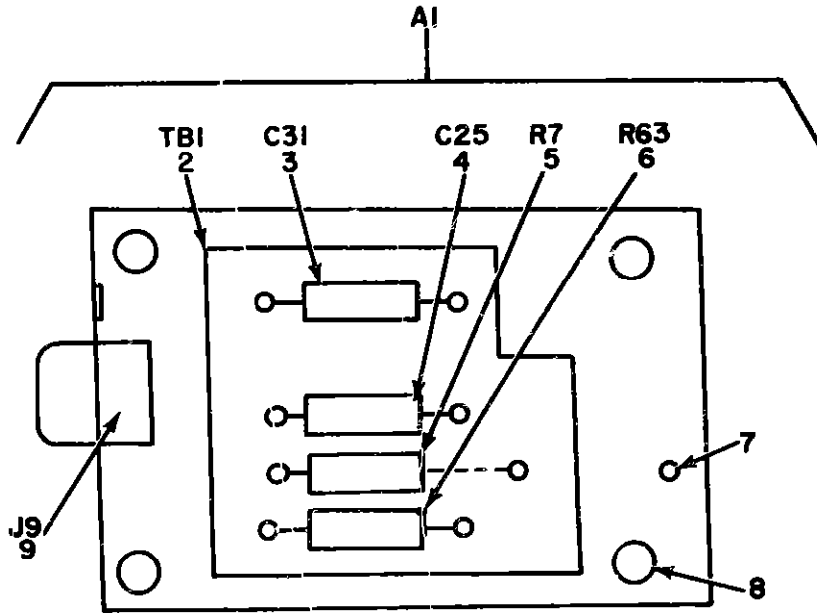

NOTE FOR COMPLETE REFERENCE DESIGNATION
PREFIX WITH 3A2A1A2A7

EL3AK147

Figure 110 Amplifier, Radio Frequency (3A2A1A2), Filter, Radio Interference (A7)

SECTION II REPAIR PARTS LIST (CONTINUED)

TM11-5895-482-34P

(1) ILLUSTRATION		(2)	(3)	(4)	(5)	(6)	(7)	(8)
(a) FIG NO.	(b) ITEM NO.	SMR CODE	NATIONAL STOCK NUMBER	PART NUMBER	FSCM	DESCRIPTION	USABLE ON CODE	QTY INC IN UNIT
110	1	XDFFD		30003-002023-1	97903	FILTER,RAD INTRP		EA 0001
110	2	PAFZZ	5940-00-089-9432	1431	80205	TERMINAL BOARD		EA 0001
110	3	PAFZZ	5910-00-878-2834	0M19-101J	72136	CAPACITOR,FXD,MICA		EA 0001
110	4	PAFZZ	5910-00-538-1508	00202	71590	CAPACITOR,FXD,CER		EA 0001
110	5	PAFZZ	5905-00-071-2610	RN6502551F	81349	RESISTOR,FXD,FILM		EA 0001
110	6	PAFZZ	5905-00-892-6465	RN6504090F	81349	RESISTOR,FXD,FILM		EA 0001
110	7	PAFZZ	5940-00-089-9412	1431	97903	TERMINAL,FEEDTHR		EA 0001
110	8	XDFZZ		7835649-24	96906	NUT,PLAIN,HEXAGON		EA 0004
110	9	XDFZZ		UG447U	81349	CONNECTOR RCPT,ELEC		EA 0001

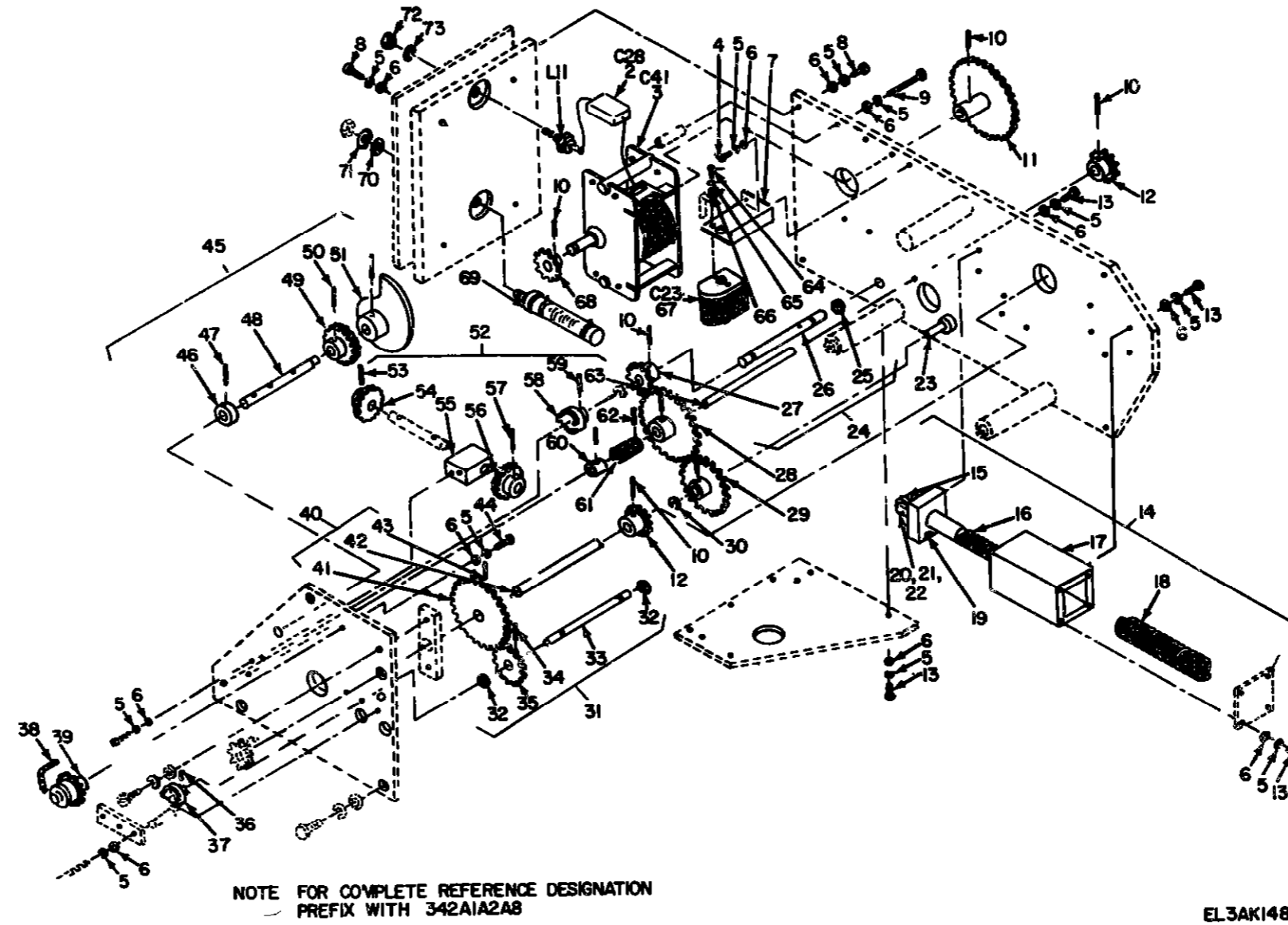

Figure 111 Amplifier, Radio Frequency (3A2A1A2), Gear Train Assembly (A8)

(1) ILLUSTRATION		(2)	(3)	(4)	(5)	(6) DESCRIPTION	(7)	(8)
(a) FIG NO.	(b) ITEM NO.	SMN CODF	NATIONAL STOCK NUMBER	PART NUMBER	FSCM	USABLE ON CODE	U/M	QTY INC IN UNIT
111	1	XDFZZ		30003-40201-1	97903	COIL, RF	EA	0001
111	2	XDFZZ		1464HV0022UPFORM 9PCT150V	06686	CAPACITOR, FXD, MICA	EA	0001
111	3	PAFZZ	5910-00-944-2462	30003-402073-1	97903	CAPACITOR, VAR, AIR	EA	0001
111	4	PAFZZ	5305-00-054-6653	M551957-29	96906	SCREW, MACHINE	EA	0006
111	5	XDFZZ		M835337-79	96906	WASHER, LOCK	EA	0013
111	6	PAFZZ	5310-00-540-8119	M815793-303	96906	WASHER, FLAT	EA	0012
111	7	XDFZZ		30003-4020110-1	97903	INSULATOR, PLATE	EA	0001
111	8	XDFZZ		M835233-49	96906	SCREW, MACHINE	EA	0002
111	9	XDFZZ		M835233-46	96906	SCREW, MACHINE	EA	0002
111	10	PAFZZ	5315-00-058-9731	M816562-213	96906	PIN, SPRING	EA	0005
111	11	XDFZZ		154-05	01331	GEAR, SPUR	EA	0001
111	12	XDFZZ		EM5-15	00141	SPROCKET WHEEL	EA	0002
111	13	XDFZZ		M835233-50	96906	SCREW, MACHINE	EA	0008
111	14	XDFZZ		30003-402019-1	97903	CAM FOLLOWER-GEAR	EA	0001
111	15	XDFZZ		8R166PPEE	03000	BEARING, BALL, ANLN	EA	0001
111	16	XDFZZ		30003-402036-1	97903	CLEVIS ROD	EA	0001
111	17	XDFZZ		30003-402043-1	97903	BEARING BLOCK, RACK	EA	0001
111	18	XDFZZ		30003-402040-1	97903	BEARING BLOCK, SPC	EA	0001
111	19	XDFZZ		30003-402035-1	97903	PIN, SHOULDER, HEADED	EA	0002
111	20	PAFZZ	5305-00-054-6652	M251957-28	96906	SCREW, MACHINE	EA	0001
111	21	XDFZZ		30003-402045-1	97903	WASHER, FLAT	EA	0001
111	22	XDFZZ		M835335-79	96906	WASHER, FLAT	EA	0001
111	23	XDFZZ		30003-402040-2	97903	SPRING, MLCPS	EA	0001
111	24	XDFFD		30003-402000-1	97903	IDLER-SPROCKET	EA	0001
111	25	PAFZZ	5365-00-803-7307	M816624-25	96906	RING, RETAINING	EA	0001
111	26	XDFZZ		30003-402047-1	97903	SHAFT, SHOULDERED	EA	0001
111	27	XDFZZ		EM5-15	00141	SPROCKET WHEEL	EA	0001
111	28	XDFZZ		30003-40203-1	97903	GEAR, SPUR	EA	0001
111	29	PAFZZ	3020-00-050-4971	043-20	01351	GEAR, SPUR	EA	0001
111	30	PAFZZ	5305-00-903-7567	M816624-10	96906	RING, RETAINING	EA	0001
111	31	XDFFD		30003-40205-1	97903	GEARSHAFT, SPUR	EA	0001
111	32	XDFZZ		M816524-25	96906	RING, RETAINING	EA	0002
111	33	XDFZZ		30003-402053-1	97903	SHAFT, STRAIGHT	EA	0001
111	34	PAFZZ	5315-00-058-9731	M816562-213	96906	PIN, SPRING	EA	0001
111	35	XDFZZ		30003-402016-1	97903	GEAR, SPUR	EA	0001
111	36	PAFZZ	5315-00-823-8740	M816562-192	96906	PIN, SPRING	EA	0001
111	37	XDFZZ		EM5-15	00141	SPROCKET WHEEL	EA	0001
111	38	XDFZZ		1473PITCH12LINK	72625	CHAIN, ROLLER	EA	0001
111	39	XDFZZ		30003-40206-1	97903	GEARSHAFT	EA	0001

SECTION II REPAIR PARTS LIST (CONTINUED)

TM11-5895-482-34P

(1) ILLUSTRATION		(2)	(3)	(4)	(5)	(6)	(7)	(8)
(a) FIG NO	(b) ITEM NO	SMR CODE	NATIONAL STOCK NUMBER	PART NUMBER	FSCM	DESCRIPTION	USABLE ON CODE	QTY INC IN UNIT
111	40	XDFFD		30003-40262-1	97983	GEARSHAFT SPUR	EA	0001
111	41	XDFZZ		30003-402017-1	97983	GEAR, SPUR	EA	0001
111	42	XDFZZ		30003-402022-1	97983	SHAFT, STRAIGHT	EA	0001
111	43	PAFZZ	5315-00-823-8740	M816562-192	96906	PIN, SPRING	EA	0001
111	44	XDFZZ		30003-4020114-1	97983	SCREW, MACHINE	EA	0001
111	45	XDFFD		30003-402811-1	97983	CAMSHAFT, CAPACITOR	EA	0001
111	46	XDFZZ		30003-402031-2	97983	COLLAR	EA	0001
111	47	PAFZZ	5315-00-187-3271	M824692-102	96906	PIN, TAPERED, PLAIN	EA	0001
111	48	XDFZZ		30003-402039-1	97983	SHAFT STRAIGHT	EA	0001
111	49	XDFZZ		AC1-35	00141	GEAR, HELICAL	EA	0001
111	50	PAFZZ	5315-00-058-9731	M816562-213	96906	PIN, SPRING	EA	0001
111	51	XDFZZ		30003-402010-1	97983	CAM, CONTROL	EA	0001
111	52	XDFFD		30003-40287-1	97983	GEARSHAFT WORN-SPUR	EA	0001
111	53	PAFZZ	5315-00-823-8744	M816562-203	96906	PIN, SPRING	EA	0001
111	54	XDFZZ		30003-40284-1	97983	GEAR SPUR	EA	0001
111	55	XDFZZ		30003-402041-1	97983	HUB, GEAR	EA	0001
111	56	XDFZZ		30003-402020-1	97983	GEAR SPUR	EA	0001
111	57	PAFZZ	5315-00-058-9727	M816562-209	97983	PIN, SPRING	EA	0001
111	58	XDFZZ		30003-402050-1	97983	STOP GEAR	EA	0001
111	59	PAFZZ	5315-00-823-8740	M816562-192	96906	PIN, SPRING	EA	0001
111	60	PAFZZ	3040-00-618-1357	C1-2	00141	COLLAR SHAFT	EA	0001
111	61	PAFZZ	3020-00-853-8614	G10-2	00141	GEAR, WORM	EA	0001
111	62	PAFZZ	5315-00-058-9698	M816562-191	96906	PIN, SPRING	EA	0001
111	63	XDFZZ		30003-402046-1	97983	SHAFT, STRAIGHT	EA	0001
111	64	XDFZZ		M835233-14	96906	SCREW MACHINE	EA	0002
111	65	PAFZZ	5310-00-734-5661	M835337-78	96906	WASHER, LOCK	EA	0002
111	66	XDFZZ		M81575-303	96906	WASHER, FLAT	EA	0002
111	67	XDFZZ		CT12E075	81349	CAPACITOR VAR, AIR	EA	0001
111	68	XDFZZ		30003-402814-1	97983	GEAR SPUR	EA	0001
111	69	PAFZZ	5910-00-947-6332	30003-402071-1	97983	CAPACITOR, VAR, A R	EA	0001
111	70	XDFZZ		M815795-307	96906	WASHER FLAT	EA	0005
111	71	XDFZZ		M835337-80	96906	WASHER LOCK	EA	0004
111	72	PAFZZ	5310-00-721-3294	M835691-430	96906	NUT PLAIN HEXAGON	EA	0001
111	73	PAFZZ	5310-00-043-5862	M835337-82	96906	WASHER, LOCK	EA	0001

314/(315 BLANK)

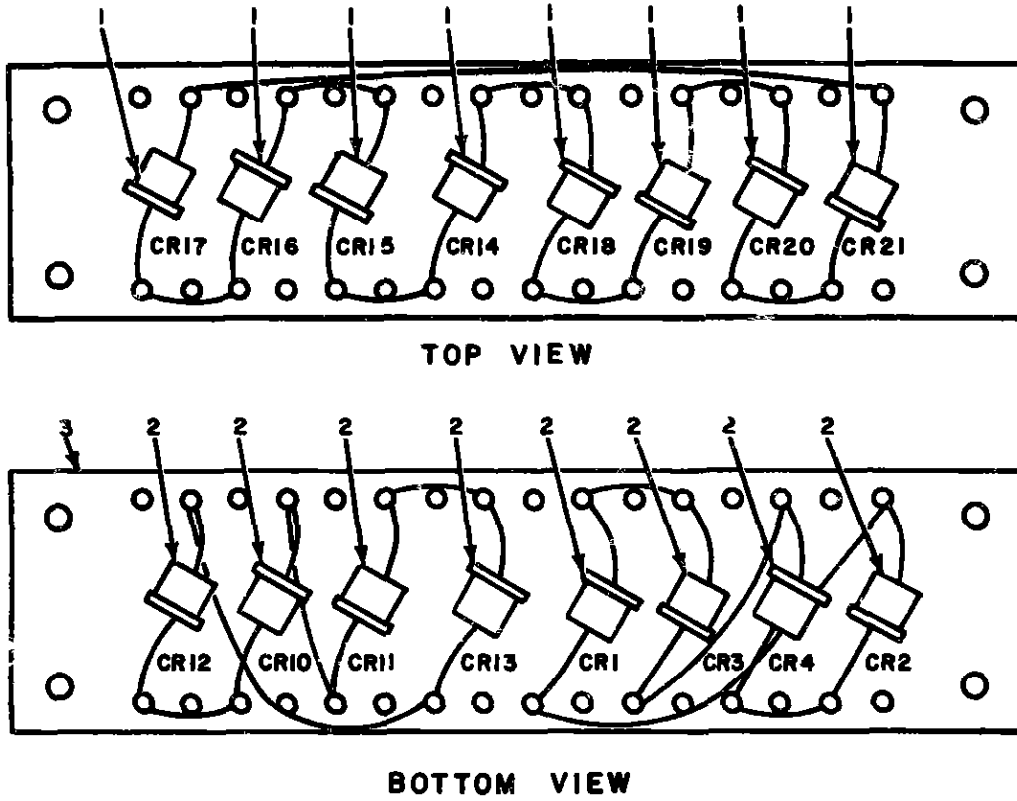

NOTE FOR COMPLETE REFERENCE DESIGNATION
PREFIX WITH 3A2A1A2A10

EL3AK149

Figure 112 Amplifier, Radio Frequency (3A2A1A2), Rectifier
Semiconductor Device (A10)

SECTION II REPAIR PARTS LIST (CONTINUED)

TM11-5895-482-34P

(1) ILLUSTRATION		(2)	(3)	(4)	(5)	(6)	(7)	(8)
(a) FIG NO.	(b) ITEM NO.	SMR CODE	NATIONAL STOCK NUMBER	PART NUMBER	FSCM	DESCRIPTION	USABLE ON CODE	QTY INC IN UNIT
112	1	PAF22	5961-00-984-1175	1N2361	81349	SEMICONDUCTOR, DIODE		EA 0000
112	2	XDF22		1N547	81349	SEMICONDUCTOR, DIODE		EA 0 00
112	3	XDF22		391-13-07-73	97983	TERMINAL BOARD		EA 0001

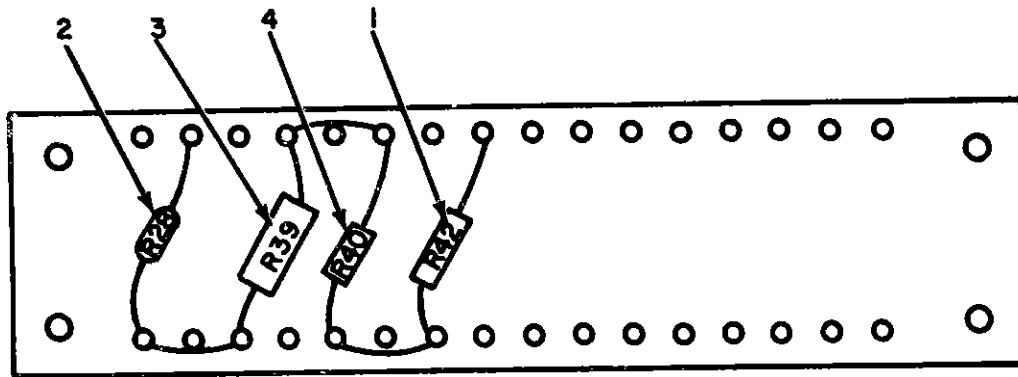

TOP VIEW

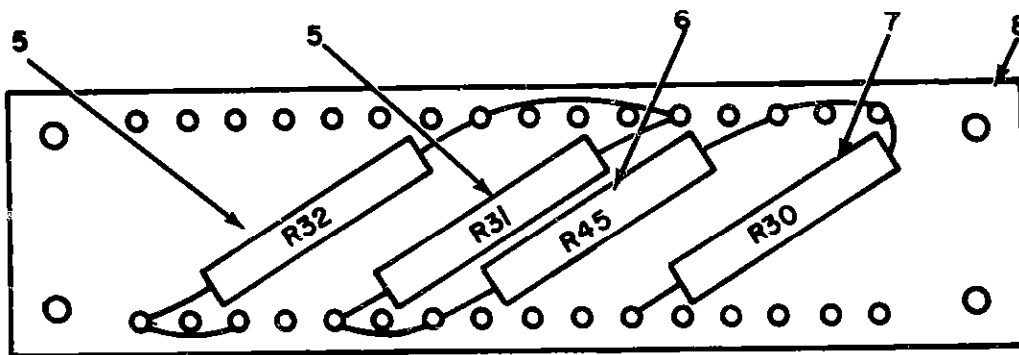

BOTTOM VIEW

NOTE FOR COMPLETE REFERENCE DESIGNATION
PREFIX WITH 3A2A1A2A11

EL3AK150

Figure 113 Amplifier, Radio Frequency (3A2A1A2), Resistor Assembly (All)

SECTION II REPAIR PARTS LIST (CONTINUED)

TM11-5895-482-34P

(1) ILLUSTRATION		(2)	(3)	(4)	(5)	(6)	(7)	(8)
(a) FIG NO	(b) ITEM NO	SMR CODE	NATIONAL STOCK NUMBER	PART NUMBER	FSCM	DESCRIPTION	USABLE ON CODE	QTY INC IN UNIT
113	1	XDFZZ		8WH5-60HM85PCT2M	75042	RESISTOR,FXD,WH		EA 0001
113	2	XDFZZ		RB1A0-250MPPRM1 PCT	91637	RESISTOR,FXD,WH		EA 0001
113	3	PAFZZ	5905-00-279-2292	RC426F684J	81349	RESISTOR,FXD,CHPSH		EA 0001
113	4	PAFZZ	5905-00-111-4734	RC206F470J	81349	RESISTOR,FXD,CHPSH		EA 0001
113	5	PAFZZ	5905-00-973-9226	RH68V152	81349	RESISTOR,FXD,WH		EA 0002
113	6	PAFZZ	5905-00-973-9221	RH68V391	81349	RESISTOR,FXD,WH		EA 0001
113	7	PAFZZ	5905-00-900-9185	RH68V431	81349	RESISTOR,FXD,WH		EA 0001
113	8	XDFZZ		30003-4020120-1	97983	TERMINAL BOARD		EA 0001

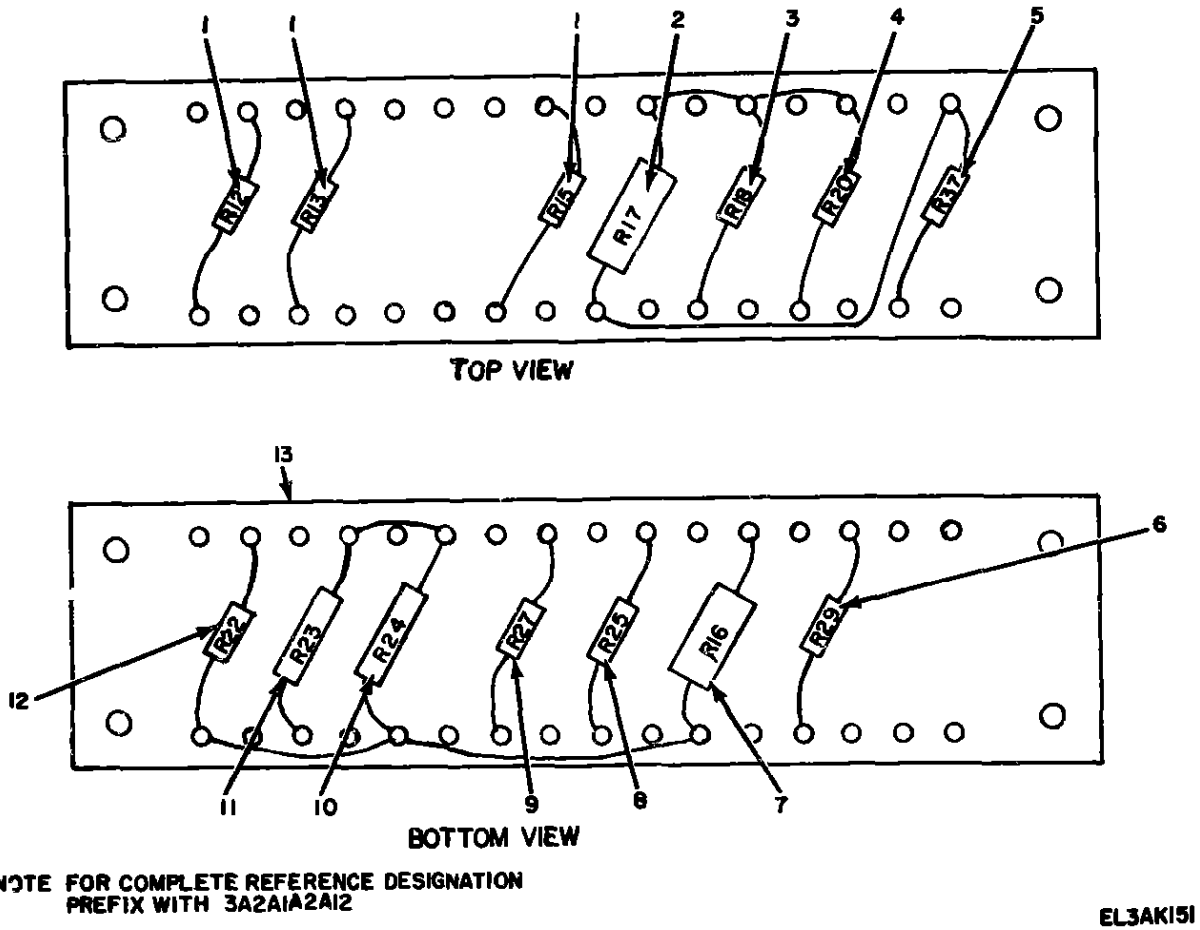
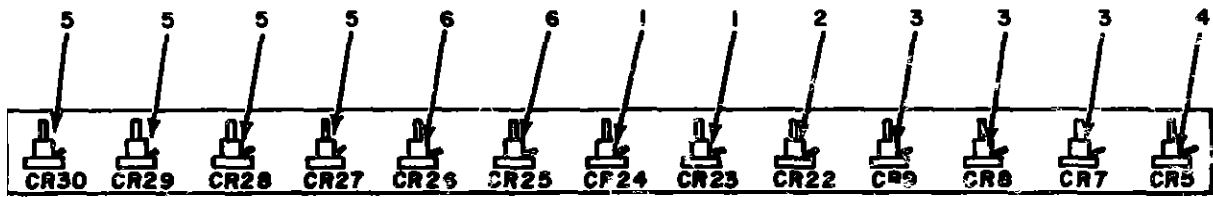

Figure 114 Amplifier, Radio Frequency (3A2A1A2), Resistor Assembly (A12)

SECTION II REPAIR PARTS LIST (CONTINUED)

TM11-5895-482-34P

01) ILLUSTRATION		02) PARTS CC JE	03) NATIONAL STOCK NUMBER	04) PART NUMBER	05) FSCM	06) DESCRIPTION	USABLE ON CODE	07) U/M	08) QTY INC IN UNIT
(a) FIG NO.	(b) ITEM NO.								
114	1	PAFZZ	5905-00-279-252	RC20GF150J	81349	RESISTOR,FXD,CMPBN		EA	0003
114	2	PAFZZ	5905-00-279-2203	RC420F911J	81349	RESISTOR,FXD,CMPBN		EA	0001
114	3	PAFZZ	5905-00-190-8884	RC20GF123K	81349	RESISTOR,FXD,CMPBN		EA	0001
114	4	PAFZZ	5905-00-279-1880	RC20GF272J	81349	RESISTOR,FXD,CMPBN		EA	0001
114	5	PAFZZ	5905-00-279-1876	RC20GF222J	81349	RESISTOR,FXD,CMPBN		EA	0001
114	6	PAFZZ	5905-00-279-3500	RC20GF163J	81349	RESISTOR,FXD,CMPBN		EA	0001
114	7	PAFZZ	5905-00-256-0390	RC20GF681J	81349	RESISTOR,FXD,CMPBN		EA	0001
114	8	XDFZZ		8040-390HMPORHIP CT3N	44655	RESISTOR,FXD,WH		EA	0001
114	9	PAFZZ	5905-00-104-8330	RC20GF333J	81349	RESISTOR,FXD,CMPBN		EA	0001
114	10	PAFZZ	5905-00-762-3664	RN70D56R2F	81349	RESISTOR,FXD,FILM		EA	0001
114	11	PAFZZ	5905-00-050-1126	RN70D3572F	81349	RESISTOR,FXD,FILM		EA	0001
114	12	PAFZZ	5905-00-110-0310	RC20GF392K	81349	RESISTOR,FXD,CMPBN		EA	0001
114	13	XDFZZ		30003-402099-1	97983	TERMINAL BOARD		EA	0001



NOTE-FOR COMPLETE REFERENCE DESIGNATION
PREFIX WITH 3A2A1A2A13

EL3AK152

Figure 115 Amplifier, Radio Frequency (3A2A1A2). Semiconductor Device,
Set (A13).

SECTION II REPAIR PARTS LIST (CONTINUED)

TM11-5895-482-34P

(1) ILLUSTRATION		(2) SMR CODE	(3) NATIONAL STOCK NUMBER	(4) PART NUMBER	(5) FSCM	(6) DESCRIPTION	(7) USABLE ON CODE	(8) QTY INC IN UNIT
(a) FIG NO.	(b) ITEM NO.							
115	1	XDFZZ		1N3007B	81349	SEMICONDUCTOR, DIODE		EA 0002
15	2	PAFZZ	5961-00-883-8441	1N3012B	81349	SEMICONDUCTOR, DIODE		EA 0001
15	3	PAFZZ	5961-00-892-1104	1N3003B	81349	SEMICONDUCTOR, DIODE		EA 0003
115	4	XZ ZZ		1N2999B	81349	SEMICONDUCTOR, DIODE		EA 0001
115	5	PAFZZ	5961-00-752-6116	1N2993B	81349	SEMICONDUCTOR, DIODE		EA 0004
115	6	PAFZZ	5961-00-699-7779	1N3002B	81349	SEMICONDUCTOR, DIODE		EA 0002

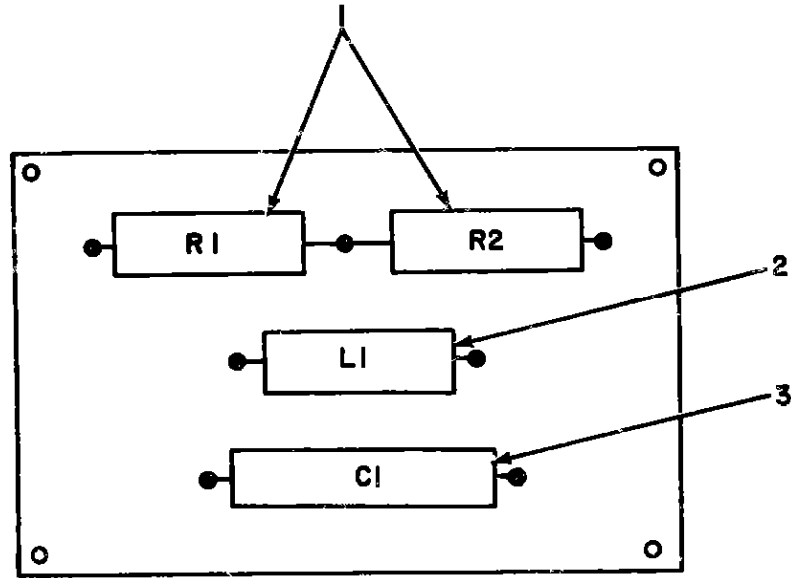

NOTE FOR COMPLETE REFERENCE DESIGNATION
PREFIX WITH 3A2A1A2Z1

EL3AK153

Figure 116 Amplifier, Radio Frequency (3A2A1A2), Suppressor, Parasitic (Z1)

SECTION II REPAIR PARTS LIST (CONTINUED)

TM11-5895-482-34P

(1) UNSCAS	(2) NATO	(3) NATO	(4) NATO	(5) NATO	(6) UNSCAS	(7) UNSCAS	(8) UNSCAS
UNSCAS	UNSCAS	UNSCAS	UNSCAS	UNSCAS	UNSCAS	UNSCAS	UNSCAS
UNSCAS	UNSCAS	UNSCAS	UNSCAS	UNSCAS	UNSCAS	UNSCAS	UNSCAS
UNSCAS	UNSCAS	UNSCAS	UNSCAS	UNSCAS	UNSCAS	UNSCAS	UNSCAS

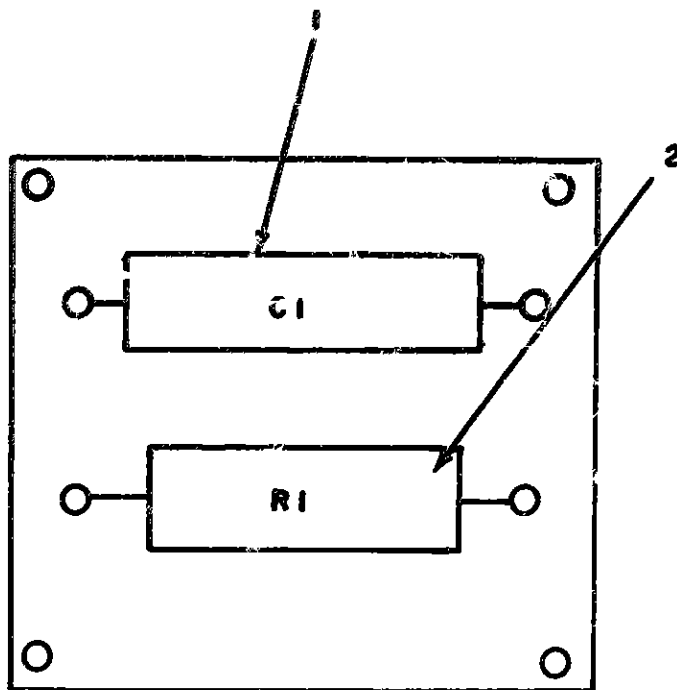

NOTE FOR COMPLETE REFERENCE DESIGNATION
PREFIX WITH 3A2A1A2Z5

EL3AK154

Figure 117 Amplifier, Radio Frequency (3A2A1A2), Suppressor, Parasitic (Z5)

SECTION II REPAIR PARTS LIST (CONTINUED)

TM11-5895-482-34P

UNIT		GROUP	DESCRIPTION	QUANTITY	REMARKS	REVISION	DATE
UNIT	GROUP	DESCRIPTION	QUANTITY	REMARKS	REVISION	DATE	
1	1
2	2

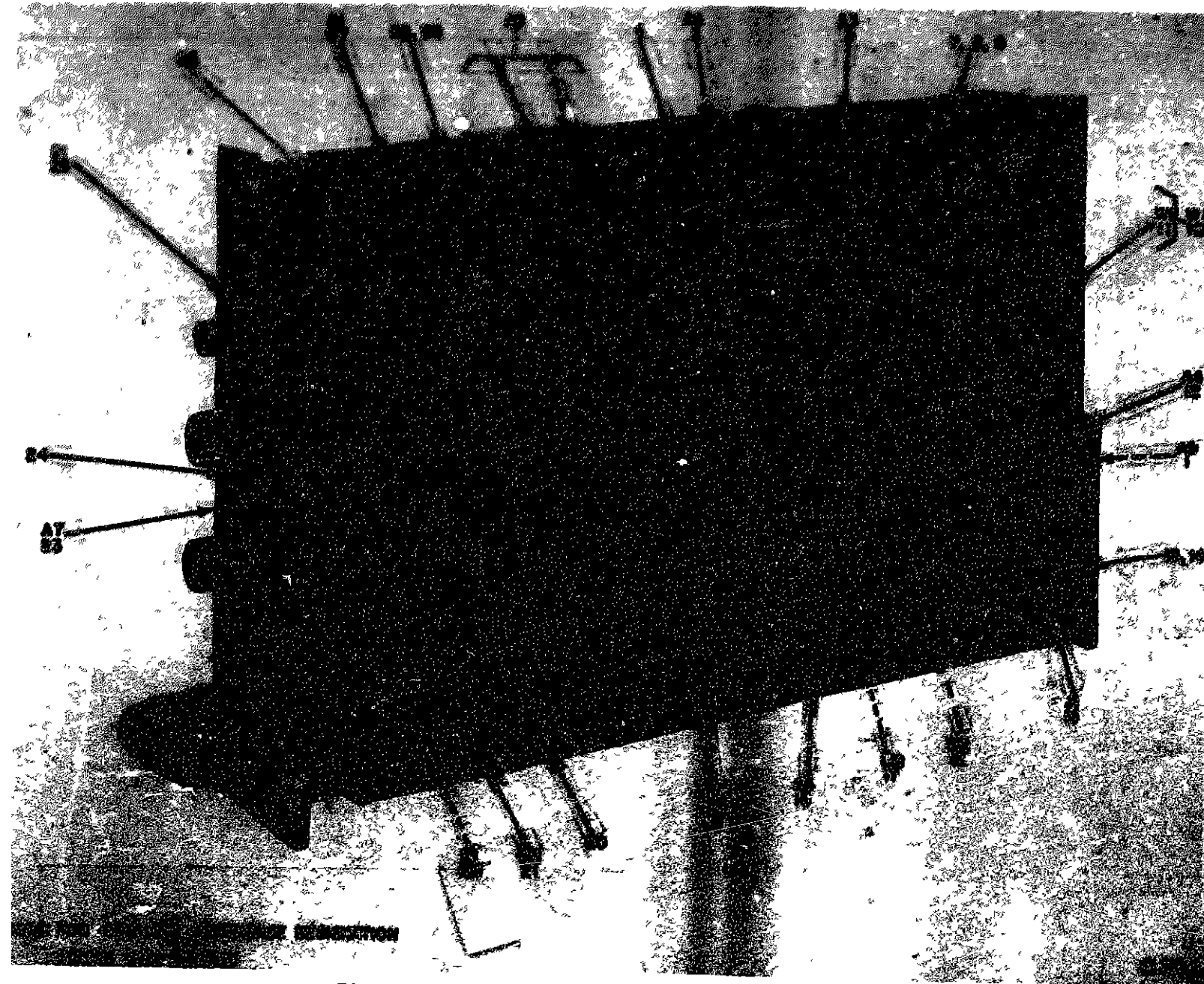
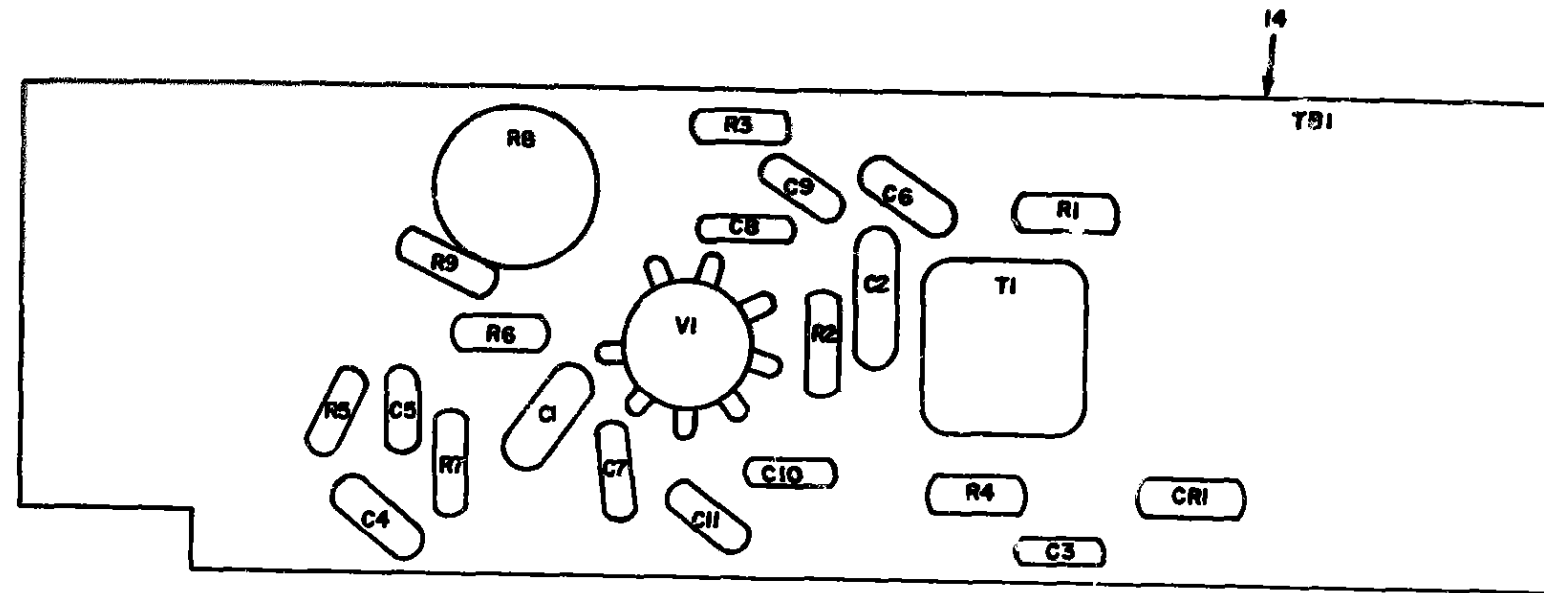

FIGURE T18 IF AMPLIFIER (652S) (3A2A1A3)

(1) ILLUSTRATION PICTURE NO.		(2) PART TYPE CODE	(3) NATIONAL STOCK NUMBER	(4) PART NUMBER	(5) FIGURE	(6) DESCRIPTION USABLE ON CODE	(7) QTY REQ AS SHOWN	(8) QTY REQ AS LIMIT
GROUP 0202003 IF AMPLIFIER (3626163)								
888	2	XDFFF	5960-54-904-8169	391-22-00-30	9798X	ELECTRON TUBE	EA	0002
888	2	PAFZZ	5960-54-904-8169	391-22-00-32	97983	INCL. T. ELECTRON TUBE	EA	0001
888	3	PAFZZ	5960-60-964-8361	391-22-00-31	97983	SHIELD, ELECTRON TUBE	EA	0001
888	4	XDFZZ		M35233-11	96906	SCREW, MACHINE	EA	0007
888	5	PAFFF	5820-60-760-8698	391-22-10-04	97983	CIRCUIT CARD	EA	0001
888	4	XDFZZ		30003-40382-1	97983	BAND PASS FILTER	EA	0001
888	7	PAFZZ	5305-60-654-6668	M35233-01	96906	SCREW, MACHINE	EA	0004
888	8	PAFZZ	5310-00-650-1836	M35233-00	97983	WASHER	EA	0003
	9	XDFZZ		M35233-07	97983	WASHER, FLAT	EA	0004
888	10	XDFFF		391-45-11-02	97983	CABLE ASSEMB.	EA	0001
888	11	PAFZZ	6145-00-542-6092	AC58CU	97983	CABLE, RADIO	EA	0001
888	12	PAFFF	5820-00-760-8689	391-22-10-11	97983	CIRCUIT CARD	EA	0001
888	13	PAFZZ	5305-00-054-5636	M35233-3	97983	SCREW, MACHINE	EA	0004
888	14	XDFZZ		M35233-77	97983	WASHER, LOCK	EA	0004
888	15	XDFZZ		0PA24C2-34P	71460	CONNECTOR, RCPT, ELEC	EA	0001
888	16	XDFZZ		30003-403C1-1	97983	WIRING HARNESS	EA	0001
888	17	PAFZZ	5950-00-044-3497	RFCL33	72259	COIL, RADIO	EA	0001
888	18	PAFFF	5395-00-984-9826	391-22-10-05-1	97983	CIRCUIT CARD	EA	0001
888	19	PAFFF	5820-00-915-8888	391-22-00-22-2	97983	CIRCUIT CARD	EA	0001
888	20	XDFZZ		2102-04	71590	TERMINAL, LUG	EA	0003
888	21	XDFZZ		30003-403C2-1	97983	WIRING HARNESS	EA	0001
888	22	XDFZZ		3027910200F9	01526	RELAY, ARMATURE	EA	0001
888	23	XDFFF		30003-403B1-1	97983	IF AMPLIFIER	EA	0001
888	24	PAFZZ	5305-00-783-6962	M35200-24	97983	SCREW, MACHINE	EA	0006
888	25	PAFZZ	5905-00-547-8213	JML103	71590	RESISTOR VARIABLE	EA	0001
888	26	XDFZZ		M35233-13	97983	SCREW, MACHINE	EA	0013
888	27	PAFFF	5820-00-760-8544	391-22-00-15	97983	AMPLIFIER SUBASSEMB	EA	0001
888	28	XDFZZ		M35233-19	96906	SCREW, MACHINE	EA	0006
888	29	XDFZZ		391-22-00-34	76189	NUT SLEEVE	EA	0006



REF DES	ITEM NO	REF DES	ITEM NO	REF DES	ITEM NO	REF DES	ITEM NO	REF DES	ITEM NO	REF DES	ITEM NO
C1	1	C5	3	C9	3	R1	5	R5	9	R9	11
C2	2	C6	3	C10	3	R2	6	R6	9	T1	12
C3	3	C7	3	C11	3	R3	7	R7	9	VI	13
C4	3	C8	3	CRI	4	R4	8	R8	10		

NOTE FOR COMPLETE REFERENCE DESIGNATION PREFIX WITH 3A2A1A3A1

EL3AK156

Figure 119 IF Amplifier (652S) (3A2A1A3), CIRCUIT Card Assembly (A1)

SECTION II REPAIR PARTS LIST (CONTINUED)

TM11-5895-482-34P

(A) ILLUSTRATION		(B)	(C)	(D)	(E)	(F)	(G)	(H)
FIG NO.	ITEM NO.	SHR CODE	NATIONAL STOCK NUMBER	PART NUMBER	FSCN	DESCRIPTION	USABLE ON CODE	QTY REC IN UNIT
548	1	XDFZZ		0M15-423A	72136	CAP ,FND,NICA		EA 0001
548	2	XDFZZ		0M15-141J	72136	CAP ,FND,NICA		EA 0001
548	3	XDFZZ		TND6ZSU103Z	00908	CAP.,FND,CERAMIC		EA 0000
548	4	PAFZZ	5965-26-880-3374	TJ56	01295	SEMICONDUCTOR		EA 0001
548	5	PAFZZ	5965-00-185-7764	RC07GF224K	01349	RESISTOR		EA 0001
548	6	XDFZZ		C1-8-60-4K1PCT	05794	RESISTOR,FIXED,FILM		EA 0001
548	7	PAFZZ	5905-00-726-6836	RC07GF333K	01349	RESISTOR,PIE		EA 0001
548	8	XDFZZ		C1-8-15-5K1PCT	05794	RESISTOR,FIXED,FILM		EA 0001
548	9	PAFZZ	5905-00-686-8530	RC07GF104K	01349	RESISTOR,PIE		EA 0003
548	10	PAFZZ	5905-00-764-5594	0M6376	01121	RESISTOR,VARIABLE		EA 0001
548	11	PAFZZ	5905-00-135-4846	RC07GF601K	01349	RESISTOR,FIXED,COMP		EA 0001
548	12	PAFZZ	1950-00-760-9365	391-11-00-25	97983	TRANSFORMER,INTMED		EA 0001
548	13	PAFZZ	5960-00-134-5995	5840W	01349	ELECTRON TUBE		EA 0001
548	14	XDFZZ		391-22-00-07	97983	PRINTED WIRING		EA 0001

331/(332 blank)

T M 1 1 - 5 8 9 5 - 4 8 2 - 3 4 P

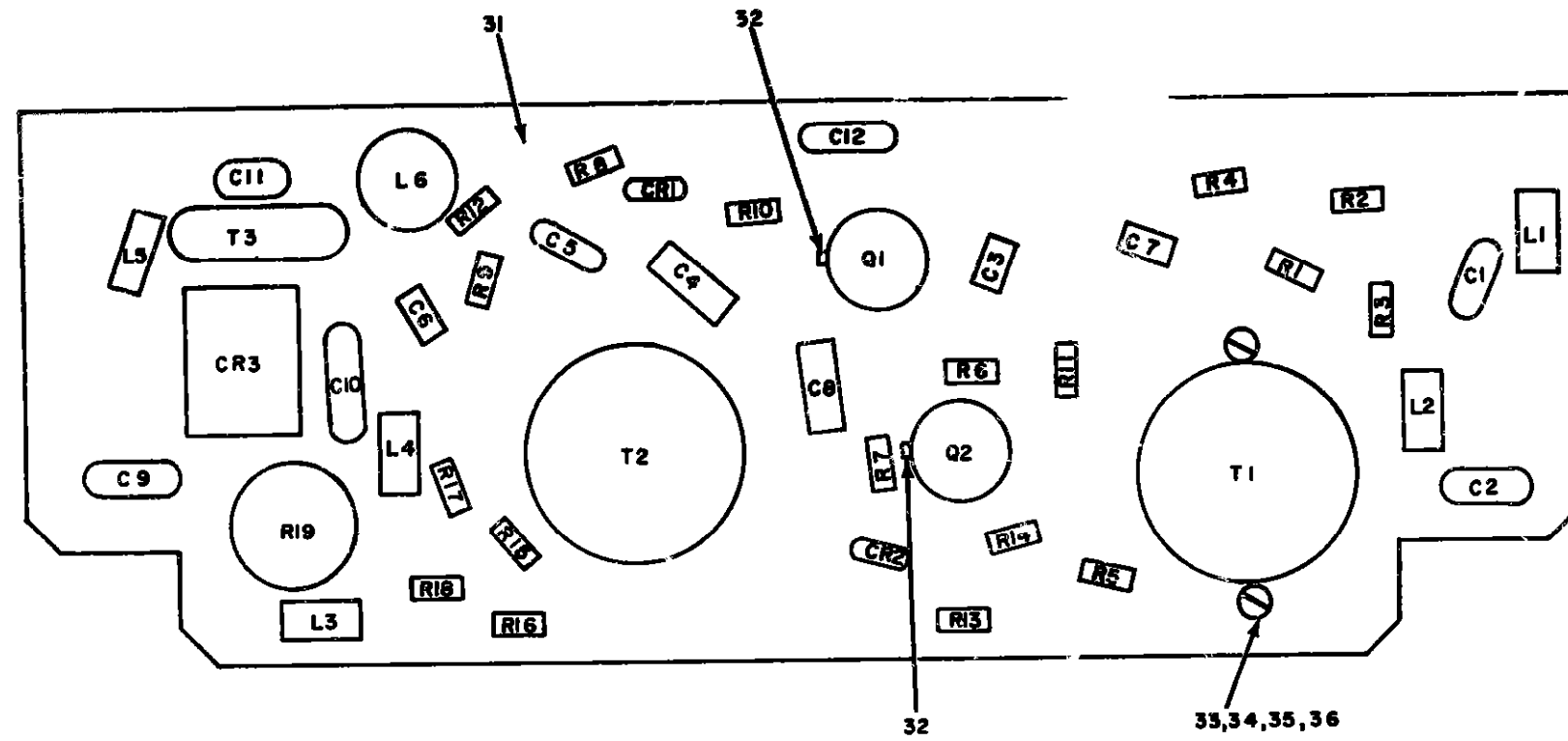

NOTE FOR COMPLETE REFERENCE DESIGNATION
PREFIX WITH 3A2A1A3A2

EL3AK157

Figure 120 IF Amplifier (652S) (3A2A1A3). Circuit Card Assembly (A2) (Sheet 1 of 2)

T M 1 1 - 5 8 9 5 - 4 8 2 - 3 4 P

REF DES	ITEM NO	REF DES	ITEM NO	REF DES	ITEM NO	REF DES	ITEM NO	REF DES	ITEM NO	REF DES	ITEM NO
C1	1	C9	5	L2	10	R2	14	R10	22	R18	18
C2	1	C10	5	L3	10	R3	15	R11	23	R19	27
C3	2	C11	6	L4	10	R4	16	R12	24	T1	28
C4	3	C12	4	L5	11	R5	17	R13	18	T2	29
C5	4	CR1	7	L6	12	R6	18	R14	25	T3	30
C6	2	CR2	8	Q1	13	R7	19	R15	18		
C7	2	CR3	9	Q2	13	R8	20	R16	26		
C8	3	L1	10	R1	14	R9	21	R17	26		

Figure 120 IF AMPLIFIER (625T) (3A2A1A3), CIRCUIT Card Assembly (A2)

SECTION II REPAIR PARTS LIST (CONTINUED)

TM11-5895-482-34P

(1) ILLUSTRATION	(2) QTY REQ	(3) SYMBOL CODE	(4) NATIONAL STOCK NUMBER	(5) PART NUMBER	(6) FSCIG	(7) DESCRIPTION	(8) USABLE ON CODE	(9) QTY INC IN UNIT
126	1	XDFZZ		DM15-101K	72136	CAP ,FND,MICA		EA 0002
126	2	PAFZZ	5950-00-984-8832	80225M15A2	18539	CAPACITOR, FIXED, ELE		EA 0003
126	3	PAFZZ	5910-00-984-8868	80226M15B2	18539	CAPACITOR, FIXE		EA 0002
126	4	XDFZZ		0121-200-451-1c3 2	72902	CAP ,FXD,CERAMIC		EA 0002
126	5	PAFZZ	5910-00-862-3116	DM15-102M	72136	CAPACITOR, FIXED, MIC		EA 0002
126	6	XDFZZ		DM15-910K	72136	CAP ,FXD,MICA		EA 0001
126	7	XDFZZ		1-4M1225	04713	SEMICONDUCTOR		EA 0001
126	8	PAFZZ	5961-00-891-9550	1-4M2-4A25	04713	SEMICONDUCTOR		EA 0001
126	9	PAFZZ	5961-00-880-5274	391-40-00-50	97983	SEMICONDUCTOR		EA 0001
126	10	XDFZZ		410000	97983	REACTOR		EA 0004
126	11	PAFZZ	5955-00-581-8762	21601	97983	OVEN, CRYSTAL		EA 0001
126	12	PAFZZ	5950-00-944-4400	V1V22-0	72259	COIL, RADIO		EA 0001
126	13	XDFZZ		2M1305	97983	TRANSISTOR		EA 0002
126	14	PAFZZ	5905-00-801-6444	RC07GF911J	97983	RESISTOR, FIXED, COMP		EA 0002
126	15	PAFZZ	5905-00-805-9714	RC07GF362J	97983	RESISTOR		EA 0001
126	16	PAFZZ	5905-00-801-6998	RC07GF621J	97983	RESISTOR FIXED COMP		EA 0001
126	17	PAFZZ	5905-00-686-9996	RC07GF821J	97983	RESISTOR, FIXED, COMP		EA 0001
126	18	PAFZZ	5905-00-110-7620	RCR07G102JS	81349	RESISTOR, FIXE		EA 0004
126	19	XDFZZ		RC07GF682J	97983	RESISTOR, FIXE		EA 0001
126	20	PAFZZ	5905-00-120-9154	RC07GF471J	97983	RESISTOR, FIXE		EA 0001
126	21	XDFZZ		C1-0-130HM1PCT	05794	RESISTOR, FIXED, FILM		EA 0001
126	22	PAFZZ	5905-00-682-4095	RC07GF392J	97983	RESISTOR, FIXED, COMP		EA 0001
126	23	PAFZZ	5905-00-683-7724	RC07GF242K	81349	RESISTOR, FIXE		EA 0001
126	24	PAFZZ	5905-00-831-6134	RC07GF822J	97983	RESISTOR		EA 0001
126	25	PAFZZ	5905-00-100-0388	RCR07G104JS	81349	RESISTOR, FIXE		EA 0001
126	26	PAFZZ	5905-00-141-1183	RCR07G101JS	81349	RESISTOR, FIXE		EA 0002
126	27	PAFZZ	5905-00-769-0078	GW6378	01121	RESISTOR, VARIABLE		EA 0001
126	28	PAFZZ	5905-00-581-8881	391-22-00-56	97983	TRANSFORMER, AUDIO F		EA 0001
126	29	PAFZZ	5905-00-760-9360	391-22-00-57	97983	TRANSFORMER, AUDIO		EA 0001
126	30	PAFZZ	5905-00-945-4676	391-11-00-27	97983	TRANSFORMER, RADIO		EA 0001
126	31	XDFZZ		391-22-00-01-2	97983	PRINTED WIRING		EA 0001
126	32	PAFZZ	5999-00-068-1987	TP501	00289	INSULATOR, DISK		EA 0002
126	33	XDFZZ		M835233-13	97983	SCREW, MACHINE		EA 0004
126	34	PAFZZ	5310-00-734-5661	M835337-78	97983	WASHER, LOCK		EA 0004
126	35	PAFZZ	5310-00-595-6211	MS15795-803	96906	WASHER, FLAT		EA 0004
126	36	XDFZZ		022-11-04-42-00	97983	NUT, PLAIN, HEXAGON		EA 0004

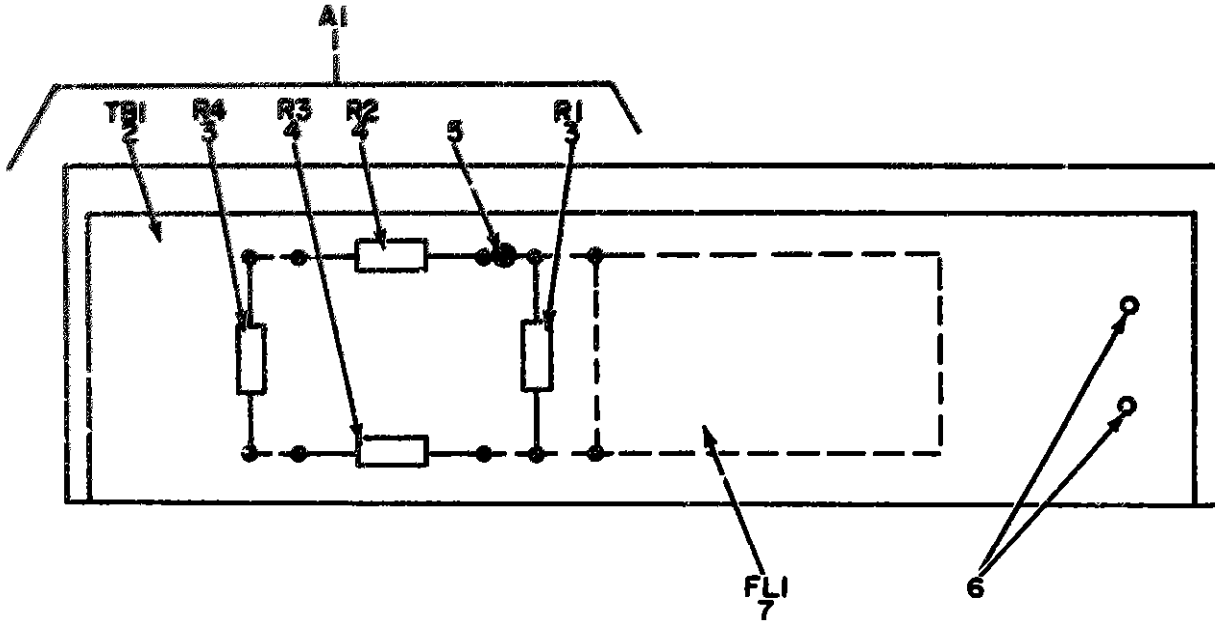

**NOTE FOR COMPLETE REFERENCE DESIGNATION
PREFIX WITH 3A2A1A3A3.**

EL3AKI59

Figure 121 IF AMPLIFIER (652S) (3A2A1A3), Band Pass Filter Assembly (A3)

SECTION II REPAIR PARTS LIST (CONTINUED)

TM11-5895-482-34P

(4)	(5)	(6)	(7)	(8)	(9)	(10)	(11)	(12)	(13)
121	1	PAFZZ	5915-38-383-6430	19-22-01-18	07903	CIRCUIT CARD		EA	0001
121	2	XDFZZ		191-22-02-17	07903	PRINTED WIRING		EA	0001
121	3	PAFZZ	5985-90-883-2230	RC07CF101J	07903	RESISTOR, FIXED, COMP		EA	0002
121	4	PAFZZ	5905-15530-7420	RC07CF102J5	01349	RESISTOR, FIXED		EA	0002
121	5	XDFZZ		2102-98	07903	TERMINAL, LUG		EA	0001
121	6	XDFZZ		191-22-05-44	07903	INSULATOR, STANDOFF		EA	0002
121	7	PAQZZ	5915-00-768-6999	197-22-11-01	07903	FILTER		EA	0001

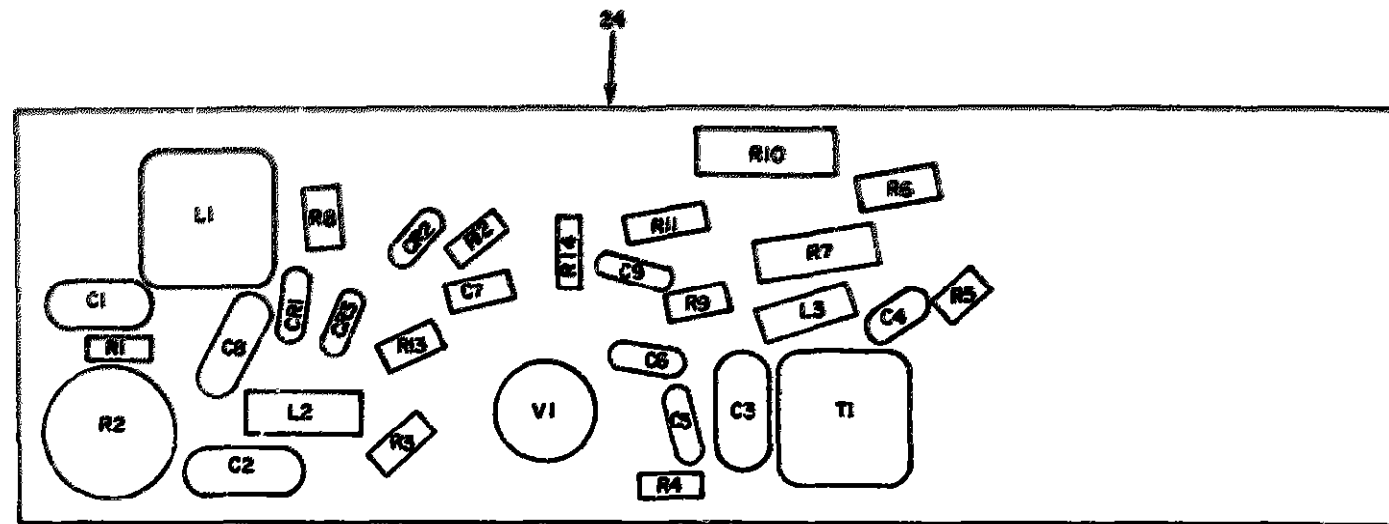

REF DES.	ITEM NO.	REF DES.	ITEM NO.	REF DES.	ITEM NO.	REF DES.	ITEM NO.	REF DES.	ITEM NO.	REF DES.	ITEM NO.
C1	1	C7	5	L1	8	R4	13	R10	18	VI	23
C2	2	C8	6	L2	9	R5	14	R11	19		
C3	3	C9	4	L3	10	R6	15	R12	20		
C4	4	CR1	7	R1	11	R7	16	R13	17		
C5	4	CR2	7	R2	12	R8	17	R14	21		
C6	4	CR3	7	R3	13	R9	13	T1	22		

NOTE FOR COMPLETE REFERENCE DESIGNATION
PREFIX WITH 3A2A1A3A4

EL3AK160

FIGURE 122 IF AMPLIFIER (652S)(3A2A1A3), CIRCUIT CARD ASSEMBLY (A4)

SECTION II REPAIR PARTS LIST (CONTINUED) TM11-5895-482-34P

ILLUSTRATION		(3)	(4)	(5)	(6)	(7)	(8)
FIG. NO.	ITEM NO.	NAME CODE	NATIONAL STOCK NUMBER	PART NUMBER	FIGURE	DESCRIPTION	USABLE ON CODE
122	1	PAF22	5950-00-665-2832	0M15-470J	72136	CAP., FRO, MICA	EA 0001
122	2	XDF22		0M15-101K	72134	CAP., FRO, MICA	EA 0001
122	3	XDF22		0M15-501J	72136	CAPACITOR, FRO, MICA	EA 0001
122	4	XDF22		7A0290003Z	97903	CAP., FRO, CERAMIC	EA 0000
122	5	PAF22	5910-00-948-6667	80334M10A2	10539	CAPACITOR, FINE	EA 0001
122	6	PAF22	5910-00-689-9646	0M15-102J	72136	CAPACITOR, FIXED, MIC	EA 0001
122	7	PAF22	5901-00-880-5576	7156	05295	SEMICONDUCTOR DEVICE	EA 0003
122	8	PAF22	5950-00-840-9338	391-11-00-25	97903	REACTOR	EA 0001
122	9	PAF22	5950-00-840-3518	D1M2230	97903	COIL, RADIO FREQUENC	EA 0001
122	10	XDF22		410000	97903	REACTOR	EA 0001
122	11	PAF22	5905-00-681-9969	RC07GF332J	97903	RESISTOR, FINE	EA 0001
122	12	PAF22	5905-00-764-5597	0M6377	01121	RESISTOR, VARIABLE	EA 0001
122	13	PAF22	5905-00-755-0797	RC07GF500K	01349	RESISTOR FINE	EA 0003
122	14	XDF22		RC07GF221J	97903	RESISTOR, FINE	EA 0001
122	15	PAF22	5905-00-947-1431	410E1304FC	150299	RESISTOR, FIXED, FILM	EA 0001
122	16	XDF22		RC07GF082K	97903	RESISTOR, FINE	EA 0001
122	17	PAF22	5905-00-116-8334	RC07GF105M	01349	RESISTOR, FINE	EA 0002
122	18	PAF22	5905-00-106-127	RC07GF123K	01349	RESISTOR, FINE	EA 0001
122	19	PAF22	5905-00-119-3504	RC07GF273K	01349	RESISTOR, FINE	EA 0001
122	20	PAF22	5905-00-800-0181	RC07GF075M	01349	RESISTOR, FINE	EA 0001
122	21	PAF22	5905-00-726-6836	RC07GF080K	01349	RESISTOR, FINE	EA 0001
122	22	PAF22	5950-00-760-9365	391-11-00-25	97903	TRANSFORMER IF	EA 0001
122	23	PA022	5960-00-134-5995	58-0M	02349	ELECTRON TUBE	EA 0001
122	24	XDF22		391-22-00-12-2	97903	PRINTED WIRING	EA 0001

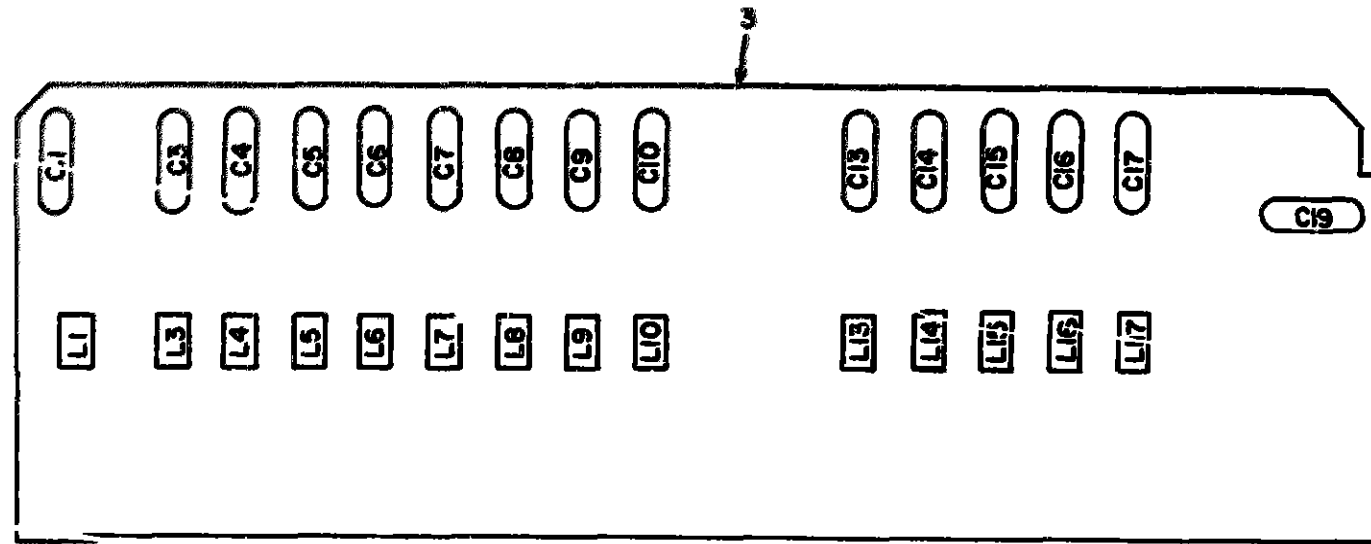

REF DES	ITEM NO	REF DES	ITEM NO	REF DES.	ITEM NO	REF DES	ITEM NO	REF DES.	ITEM NO	REF DES	ITEM NO
C1	1	C7	1	C14	1	L1	2	L7	2	L14	2
C3	1	C8	1	C15	1	L3	2	L8	2	L15	2
C4	1	C9	1	C16	1	L4	2	L9	2	L16	2
C5	1	C10	1	C17	1	L5	2	L10	2	L17	2
C6	1	C13	1	C19	1	L6	2	L13	2		

NOTE FOR COMPLETE REFERENCE DESIGNATION
 PREFIX WITH 3A2A1A3A5

EL3AK16

Figure 123 IF Amplifier (652S) (3A2A1A3), CIRCUIT Card Assembly (A5)

SECTION II REPAIR PARTS LIST (CONTINUED)

TM11-5895-482-34P

ILLUSTRATION		PART NUMBER	DESCRIPTION	USABLE ON CODE	QTY	UNIT
FIG NO	ITEM NO					
123	1	TX063501832	9795 CAP, FND, CERAMIC		EA	0015
123	2	428600	9795 REACTOR		EA	0010
123	3	391-22-08-09	9795 PRINTED WIRING		EA	0005

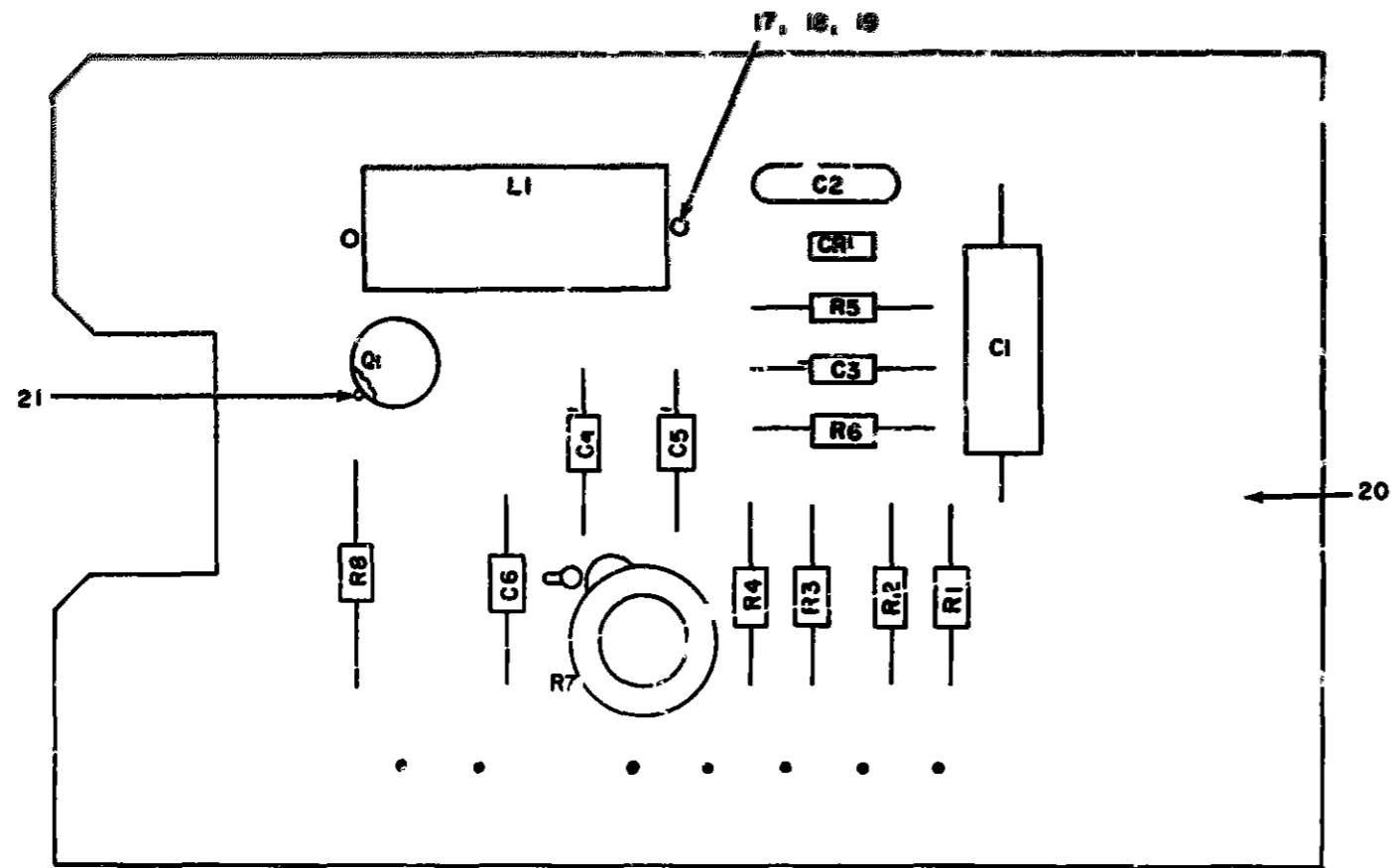

REF DES	ITEM NO	REF DES	ITEM NO	REF DES	ITEM NO	REF DES	ITEM NO	REF DES	ITEM NO	REF DES	ITEM NO
C1	1	C4	4	CR1	6	R1	9	R4	12	P7	15
C2	2	C5	5	L1	7	R2	10	R5	13	R8	16
C3	3	C6	3	Q1	8	R3	11	R6	14		

NOTE FOR COMPLETE REFERENCE DESIGNATION
 PREFIX WITH 3A2A1A3A6

Figure 124 IF AMPLIFIER (652S) (3A2A1A3), Circuit Card ASSEMBLY (A6)

SECTION II REPAIR PARTS LIST (CONTINUED)

TM11-5895-482-34P

(4) ILLUSTRATION (a) FIG NO.	(8) (b) ITEM NO.	(5) SNBR CODE	(6) NATIONAL STOCK NUMBER	(7) PART NUMBER	(8) FSCM	(9) DESCRIPTION	(10) USABLE ON CODE	(11) LWA	(12) QTY INC IN LIMIT
124	1	XDFZZ		5D226M15A2	18534	CAPACITOR, FINE		EA	0001
124	2	XDFZ		5815Y5U104Z	72982	CAP FID, CERAMIC		EA	0001
124	3	XDFZE		5D105F15A2	97983	CAPACITOR FINE		EA	0002
124	4	PAFZZ	5920-00-964-4475	5D390F15A2	18537	CAPAC TOR FINE		EA	0001
124	5	XDFZZ	5910-00-944-4472	5D105F15A2	18534	CAPACITOR FINE		EA	0001
124	6	XDFZZ		1-4MS-1A2	97983	SEMICONDUCTOR		EA	0001
124	7	XDFZZ		F1703M1YPE15840	97983	REACTOR		EA	0001
124	8	XDFZZ		2N1305	97983	TRANSISTOR		EA	0001
124	9	PAFZZ	5905-00-131-1255	RC07GF122K	81349	RESISTOR, FINE		EA	0001
124	10	PAFZZ	5905-00-120-9154	RC07GF471K	81349	RESISTOR FINE		EA	0001
124	11	PAFZZ	5905-00-806-0636	RC07GF330J	97983	RESISTOR FIXED COMP		EA	0001
124	12	PAFZZ	5905-00-110-7622	RC07GF682K	81349	RESISTOR FINE		EA	0001
124	13	PAFZZ	5905-00-683-7724	RC07GF242J	97983	RESISTOR, FIXED COMP		EA	0001
124	14	PAFZZ	5905-00-108-1356	RC07GF152K	81349	RESISTOR FIXED, COMP		EA	0001
124	15	XDFZZ		CW6376	97983	RESISTOR VARIABLE		EA	0001
124	16	PAFZZ	5905-00-113-4860	RC07GF270J	97983	RESISTOR FIXED COMP		EA	0001
124	17	XDFZZ		MS35233-13	97983	SCREW, MACHINE		EA	0002
124	18	PAFZZ	5310-00-933-3118	MS35338-135	96906	WASHER, LOCK		EA	0002
124	19	PAFZZ	5310-00-595-6211	MS15795-803	96906	WASHER FLAT		EA	0004
124	20	XDFZZ		391-22-10-03	97983	PRINTED WIRING		EA	0001
124	21	XDFZZ		TP501	97983	INSULATOR DISK		EA	0001

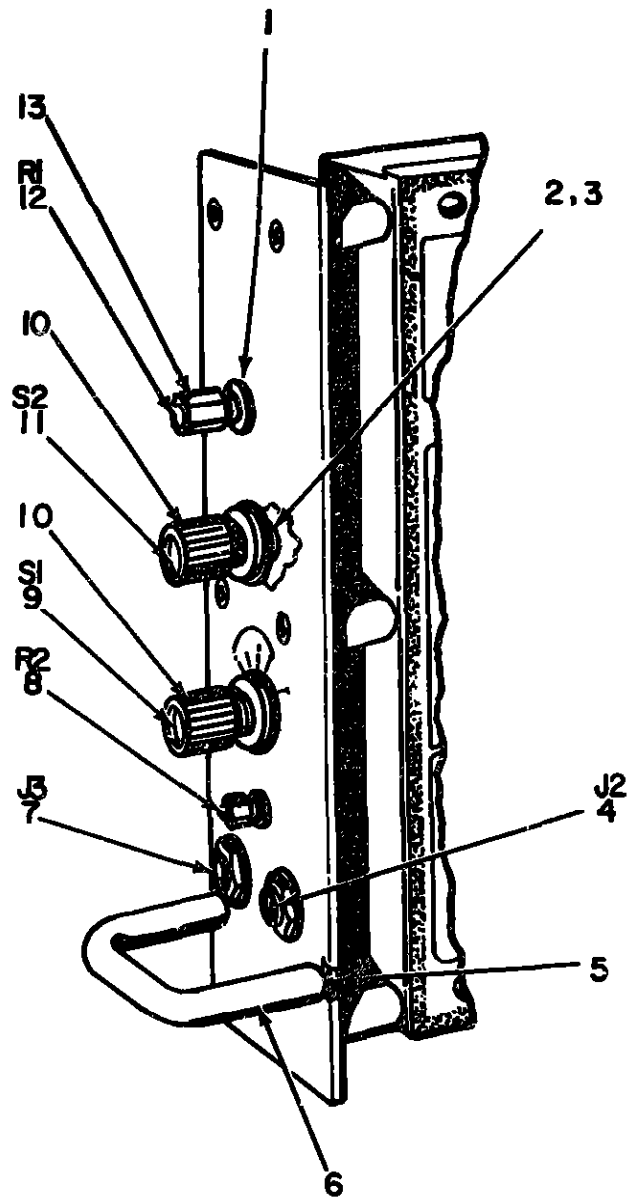

**NOTE FOR COMPLETE REFERENCE
DESIGNATION PREFIX WITH
3A2A1A3A7**

EL3AK163

FIGURE 125. IF AMPLIFIER (652S) (3A2A1A3), IF AMPLIFIER SUBASSEMBLY (A7)

SECTION II REPAIR PARTS LIST (CONTINUED)

TM11-5895-482-34P

(1) TRAFFIC		(2) PART NO.	(3) NATIONAL STOCK NUMBER	(4) PART NUMBER	(5) FSCM	(6) DESCRIPTION	USABLE ON CODE	QTY REQ AS UNIT
125	1	PAFZZ	5310-00-168-3864	391-22-00-08	97983	NUT, SELF LOCKING	EA	0001
125	2	PAFZZ	5310-00-863-5534	1726-02	78189	WASHER, LOCK	EA	0002
125	3	PAFZZ	4710-10-764-9504	NA8620C416L	80205	WASHER, FLAT	EA	0002
125	4	XDFZZ		M35567-1	96906	JACK, TELEPHONE	EA	0001
125	5	PAFZZ	5305-60-042-1254	M355250-78	96906	SCREW, MACHINE	EA	0002
125	6	PAFZZ	5540-00-226-3431	1017-12	97983	HANDLE BAR	EA	0001
125	7	PAFZZ	5935-00-192-4789	M355074-1	96906	JACK, TELEPHONE	EA	0001
125	8	MAZ	5905-00-723-0000	RV6LX8A253A	81349	RESISTOR, VARIABLE	EA	0001
125	9	PAFZZ	5950-00-944-7106	391-22-10-10	97983	SWITCH, ROTARY	EA	0001
125	10	PAFZZ	5353-00-944-4819	392-22-00-17	97983	KNOB	EA	0002
125	11	PAFZZ	5930-00-947-3292	391-22-00-13	97983	SWITCH, ROTARY	EA	0001
125	12	PAFZZ	5905-00-764-5649	GA1C0948601AA	01121	RESISTOR, VARIABLE	EA	0001
125	13	PAFZZ	5355-00-945-0043	392-22-00-16	97983	KNOB	EA	0001

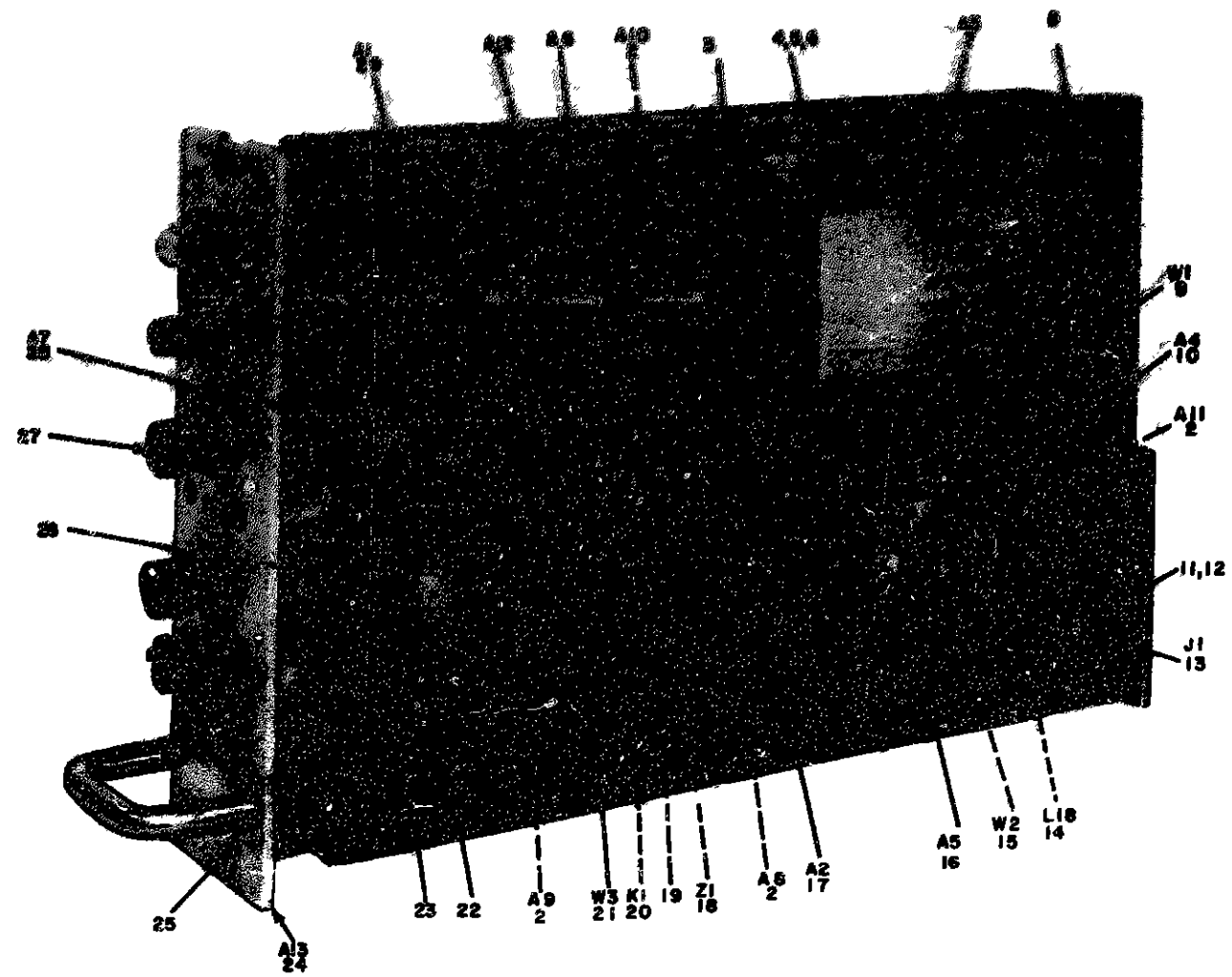

NOTE FOR COMPLETE REFERENCE DESIGNATION
PREFIX WITH 3A2A1A4

ELJAK:34

Figure 126 IF Amplifier (652T) (3A2A1A4)

(1) ILLUSTRATION		(2) QUANTITY	(3) NATIONAL STOCK NUMBER	(4) PART NUMBER	(5) PART NAME	(6) DESCRIPTION	(7) USABLE ON CODE	(8) QTY INC IN KIT	(9) PART NAME
GROUP 0202104 IF AMPLIFIER (3A2AS04)									
126	4	PAFFF	5826-00-760-8566	391-22-00-21	9793	AMPLIFIER SUBASSEMB	EA	0001	
126	2	PAFFF		391-22-00-10	9793	ELECTRON TUBE SHIELD ASSEMBLY	EA	0001	
126	3	XDFZZ		M835233-11	96906	SCREW, MACHINE	EA	0010	
126	4	XDFZZ		M835233-01	96906	SCREW, MACHINE	EA	0004	
126	5	PAFFZ	5326-00-854-1836	M835338-00	96906	WASHER	EA	0003	
126	6	XDFZZ		M835795-007	96906	WASHER, FLAT	EA	0004	
126	7	XDFZZ		30003-00402-1	97983	BAND PASS FILTER	EA	0001	
126	8	XDFZZ		391-22-00-14	97983	MUT. SLEEVE	EA	0007	
126	9	XDFZZ		391-03-13-02	97983	CABLE ASSEMBL	EA	0001	
126	10	PAFFF	5820-00-760-5868	391-22-00-20	97983	AMPLIFIER SUBASSEMB	EA	0001	
126	11	PAFFZ	5305-00-054-5636	M835233-3	96906	SCREW, MACHINE	EA	0004	
126	12	XDFZZ		M835337-77	96906	WASHER, LOCK	EA	0004	
126	13	XDFZZ		0PA24C2-34	71468	CONN, REC	EA	0001	
126	14	PAFFZ	5950-00-828-5880	RFCL10	72239	COIL, RADIO	EA	0001	
126	15	XDOZZ		30003-003C1-1	97983	WIRING HARNESS	EA	0001	
126	16	PAFFF	5895-00-946-9826	391-22-10-05-1	97983	CIRCUIT CARD	EA	0001	
126	17	PAFFF	5820-00-760-8607	391-22-00-22-1	97983	AMPLIFIER SUBASSEMB	EA	0001	
126	18	PAFFZ	5945-00-760-9520	391-22-00-50	97983	RESISTOR ASSEMBLY	EA	0001	
126	19	PAFFZ	5305-00-022-7053	M835249-20	96906	SCREW, MACHINE	EA	0002	
126	20	XDFZZ		3827916200F9	01526	RELAY, ARMATURE	EA	0001	
126	21	XDOZZ		30003-004C1-1	97983	WIRING HARNESS	EA	0001	
126	22	XDOZZ		300-00-05-00	97983	SPACER SLEEVE	EA	0001	
126	23	XDOZZ		2102-04	97983	TERMINAL LUG	EA	0001	
126	24	XDFFF		30003-004B1-1	97983	IF AMPLIFIER	EA	0001	
126	25	PAFFZ	5305-00-763-6962	M835200-20	96906	SCREW, MACHINE	EA	0006	
126	26	XDFZZ		M835233-19	96906	SCREW, MACHINE	EA	0007	
126	2	PAFFZ	5355-00-166-1967	8KA2B125WHLINE	03060	KNOB	EA	0001	
126	28	PAFFF	5820-00-760-5863	391-22-00-19	97983	AMPLIFIER SUBASSEMB	EA	0001	
126	29	PAFFF	5820-00-760-8544	391-22-00-15	97983	AMPLIFIER SUBASSEMB	EA	0001	

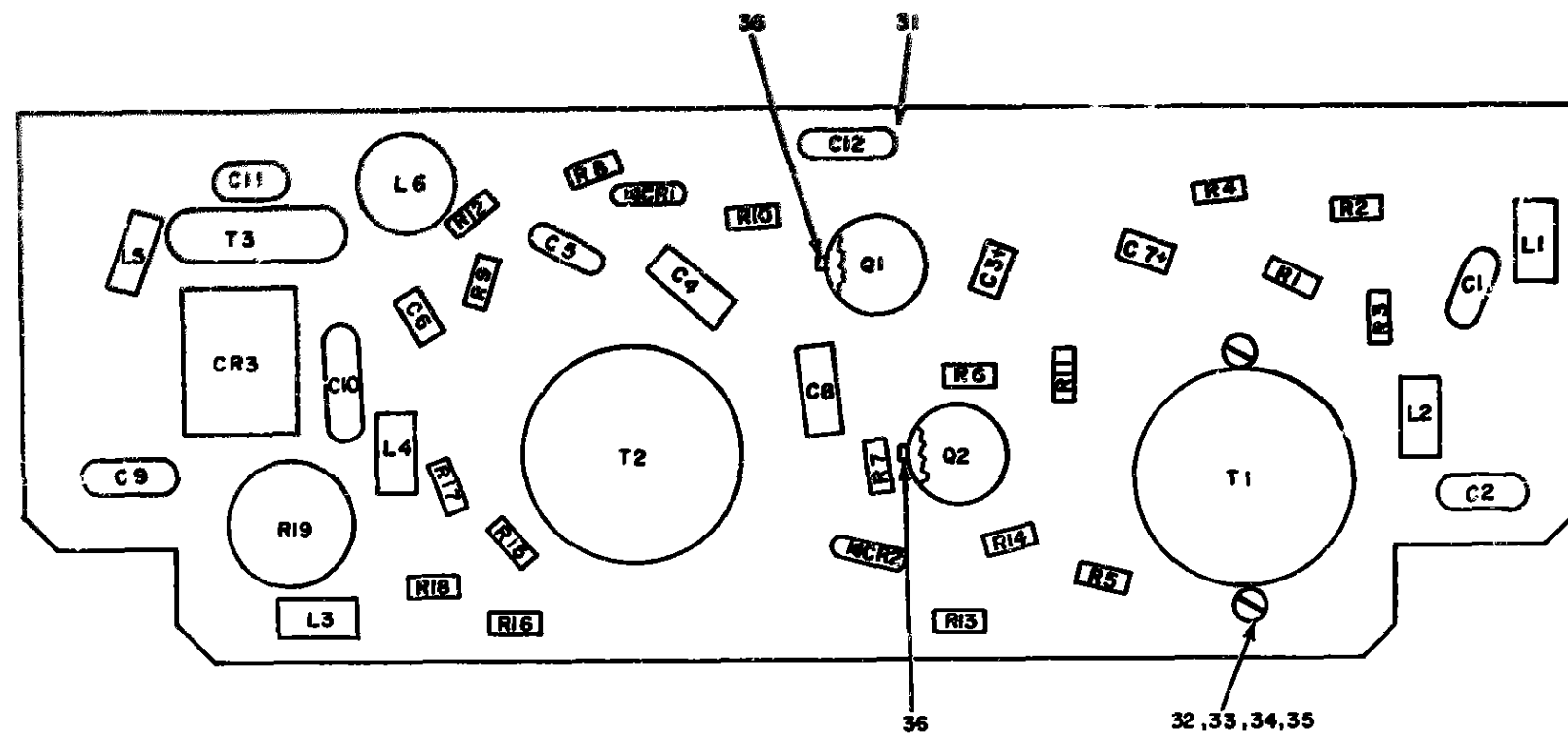

NOTE FOR COMPLETE REFERENCE DESIGNATION
PREFIX WITH 3A2A1A4A2

EL3AK165

Figure 127 IF Amplifier (652T) (3A2A1A4), Circuit Card Assembly (A2) (Sheet 1 of 2)

REF DES.	ITEM NO	REF DES	ITEM NO	REF DES	ITEM NO	REF DES	ITEM NO	REF DES.	ITEM NO
C1	1	C10	5	L4	10	R5	17	R14	25
C2	1	C11	6	L5	11	R6	18	R15	18
C3	2	C12	4	L6	12	R7	19	R16	26
C4	3	CR1	7	Q1	13	R8	20	R17	26
C5	4	CR2	8	Q2	13	R9	21	R13	18
C6	2	CR3	9	R1	14	R10	22	R19	27
C7	2	L1	10	R2	14	R11	23	T1	28
C8	3	L2	10	R3	15	R12	24	T2	29
C9	5	L3	10	R4	16	R13	18	T3	30

EL3AKI66

Figure 127 IF Amplifier (652T) (3A2A1A4), Circuit Card Assembly
(A2) (Sheet 2 of 2)

SECTION II REPAIR PARTS LIST (CONTINUED)

TM11-5895-482-34P

QUANTITY		REMARKS	NATIONAL STOCK NUMBER	PART NUMBER	PSCN	DESCRIPTION	USABLE ON CODE	UOM	QTY INC IN UNIT
REQ	REF								
127	1	XDFZZ		DM15-301K	72136	CAP.,FRO,MICA		EA	0002
127	2	PAFZZ	5910-00-944-4632	80225M1502	10539	CAPACITOR,FIXED,SLE		EA	0003
127	3	XDFZZ		80226M1502	15839	CAPACITOR, FINE		EA	0002
127	4	XDFZZ		8121-200-051-103	7296E	CAP ,FRO,CERAMIC		EA	0002
127	5	PAFZZ	5910-00-862-3110	DM15-102K	72136	CAPACITOR,FIXED,MIC		EA	0002
127	6	XDFZZ		DM15-910K	72136	CAP ,FRO,MICA		EA	0001
127	7	XDFZZ		1-4M1225	96713	SEMICONDUCTOR		EA	0001
127	8	PAFZZ	5961-00-439-3930	1-4M2-84Z5	90713	SEMICONDUCTOR		EA	0001
127	9	PAFZZ	5961-00-860-5278	391-46-00-50	97983	SEMICONDUCTOR		EA	0001
127	10	XDFZZ		110000	70256	REACTOR		EA	0000
127	11	PAFZZ	5955-00-565-8762	11001	70256	QVEN,CRYSTAL		EA	0001
127	12	PAFZZ	5950-00-944-4400	11022-0	72259	COIL,RF		EA	0001
127	13	XDFZZ		1M1305	81349	TRANSISTOR		EA	0002
127	14	PAFZZ	5905-00-891-6444	1C07GF911J	81349	RESISTOR,FIXED COMP		EA	0002
127	15	PAFZZ	5905-00-805-9714	1C07GF362J	81349	RESISTOR		EA	0001
127	16	PAFZZ	5905-00-605-6998	1C07GF621J	81349	RESISTOR,FIXED,COMP		EA	0001
127	17	PAFZZ	5905-00-686-9996	1C07GF821J	81349	RESISTOR,FIXED,COMP		EA	0001
127	18	PAFZZ	5905-00-110-7620	1CR07G104JS	81349	RESISTOR, FINE		EA	0004
127	19	XDFZZ		1C07GF682J	81349	RESISTOR FINE		EA	0001
127	20	PAFZZ	5905-00-121-9154	1C07GF471J	81349	RESISTOR FINE		EA	0001
127	21	XDF 2		11-B-130MMFORMIP	05794	RESISTOR FIXED,FILM		EA	0001
127	22	PAFZZ	5905-00-182-4058	1C07GF192J	81349	RESISTOR,FIXED COMP		EA	0001
127	23	P FZZ	5905-00-120-9154	1C07GF471K	8149	RESISTOR FIXED,COMP		EA	0001
127	24	PAFZZ	5905-00-831-6134	1C07GF822J	81349	RESISTOR		EA	0001
127	25	PAFZZ	5905-00-134-0388	1CR07G104JS	81349	RESISTOR FINE		EA	0001
127	26	PAFZZ	5905-00-141-1183	1CR07G103JS	81349	RESISTOR FINE		EA	0002
127	27	XDFZZ		1M6378	01121	RESISTOR,VARIABLE		EA	0001
127	28	PAFZZ	5905-00-581-8661	91-22-00-56	97983	TRANSFORMER,AUDIO F		EA	0001
127	29	PAFZZ	5950-00-760-9360	91-22-00-57	97983	TRANSFORMER,AUDIO		EA	0001
127	30	XDFZZ		91-11-00-27	97983	TRANSFORMER,RF		EA	0001
127	31	XDFZZ		91-22-00-01-2	97983	PRINTED WIRING		EA	0001
127	32	XDFZZ		1B35233-13	96906	SCREW MACHINE		EA	0004
127	33	PAFZZ	5310-00-734-5661	1B35337-78	96906	WASHER,LOCK		EA	0004
127	34	PAFZZ	5310-00-595-6211	1S25795-803	96906	WASHER FLAT		EA	0004
127	35	XDFZZ		22-11-04-02-00	97983	NUT PLAIN HEXAGON		EA	0004
127	36	XDFZZ		P501	00289	INSULATOR,DISK		EA	0002

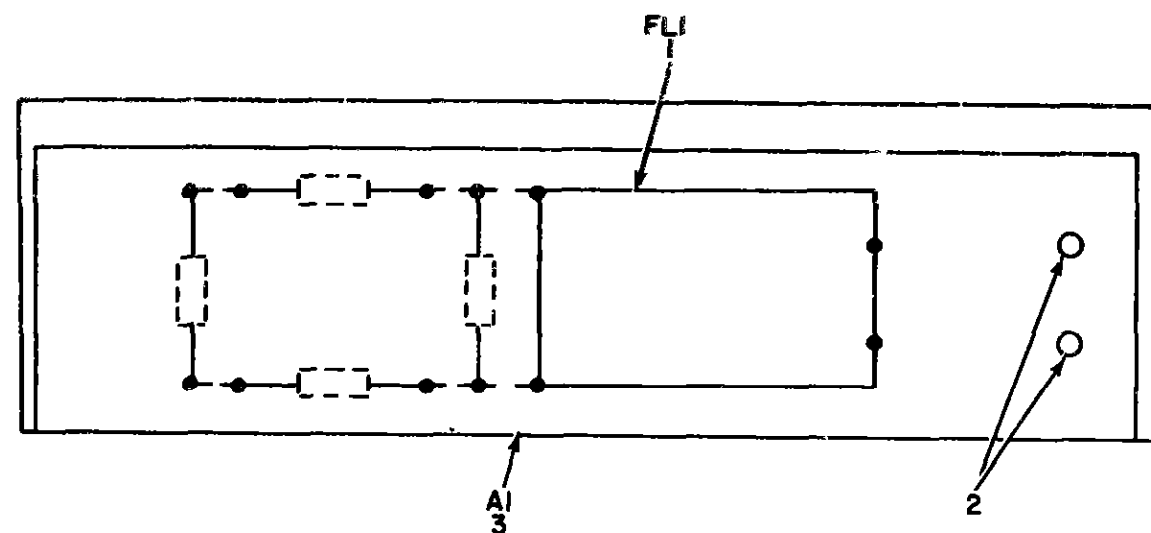

NOTE FOR COMPLETE REFERENCE DESIGNATION
PREFIX WITH 3A2A1A4A3

EL3AKI67

Figure 128 IF Amplifier (652T) (3A2A1A4) Band Pass Filter Assembly (A3)

SECTION II REPAIR PARTS LIST (CONTINUED)

TM11-5895-482-34P

(1) ALLIANCE PART NO.		(2) ITEM NO.	(3) QUANTITY	(4) PART NO.	(5) FROM	(6) DESCRIPTION	(7) USABLE ON CODE	(8) QTY	(9) UNIT
520	B	WAZZ	5915-00-760-6987	292-22-00-01	ST01	FILTER, BAND PASS	EA	001	
520	C	XDFZ	5915-00-863-4334	391-22-00-06	ST01	INSULATOR, BRANCOFF	EA	002	
520	E	PAFF	5915-00-863-4334	391-22-00-15	ST01	CIRCUIT CARD	EA	001	

353/(354 BLANK)

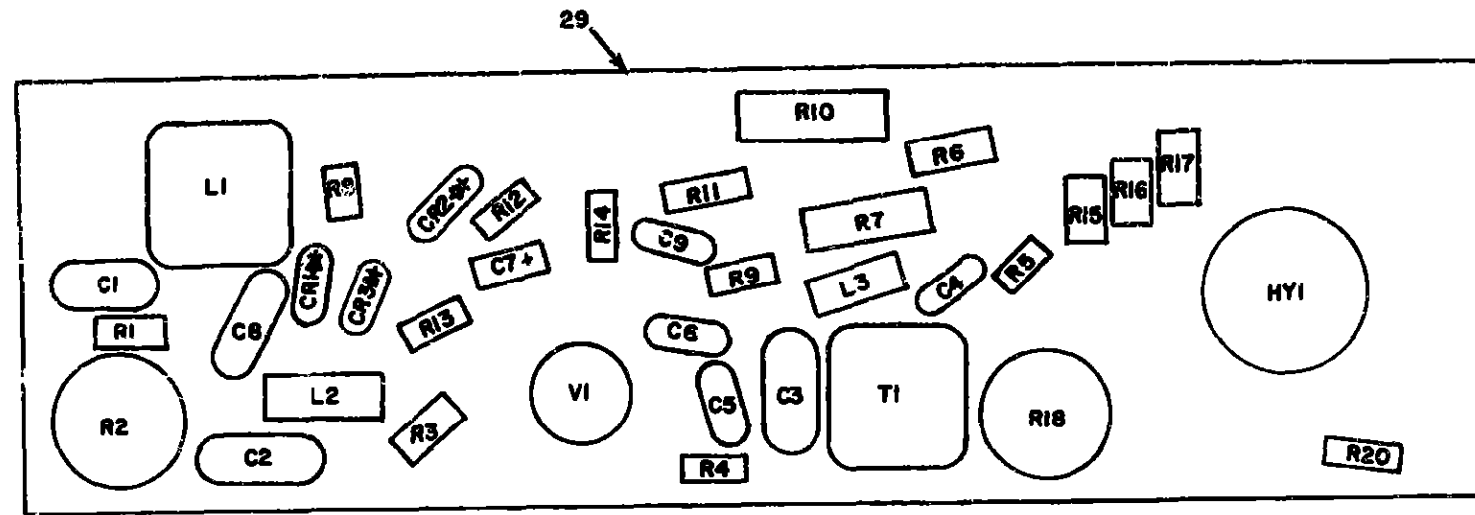

CIRCUIT CARD ASSEMBLY

NOTE FOR COMPLETE REFERENCE DESIGNATION
PREFIX WITH 3A2A1A4A

EL 3AK168

Figure 129 IF Amplifier (652T) (3A2A1A4), Circuit Card Assembly (A4) (Sheet 1 of 2)

REF. DES.	ITEM NO.	REF. DES.	ITEM NO.
C1	1	R5	15
C2	2	R6	16
C3	3	R7	17
C4	4	R3	18
C5	4	R9	14
C6	4	R10	19
C7	5	R11	20
C8	6	R12	21
C9	4	R13	18
CR1	7	R14	22
CR2	7	R15	23
CR3	7	R16	24
HY1	8	R17	23
L1	9	R18	25
L2	10	R20	26
L3	11	T1	27
R1	12	V1	28
R2	13		
R3	14		
R4	14		

EL3AKI69

Figure 129 IF Amplifier (652T) (3A2A1A4), Circuit Card Assembly (Sheet 2 of 2)

SECTION II REPAIR PARTS LIST (CONTINUED)

TM11-5895-482-34P

1	2	3	4	5	6	7	8	9	10	11	12
UNIT	QUANTITY	DESCRIPTION	MANUFACTURER	PART NUMBER	REMARKS	REMARKS	REMARKS	REMARKS	REMARKS	REMARKS	REMARKS
129	1	RESISTOR	5910-00-689-5845	RESISTOR							EA
129	2	RESISTOR	5910-00-540-3574	RESISTOR							EA
129	3	RESISTOR	5950-00-760-9345	RESISTOR							EA
129	4	RESISTOR	5950-00-760-9350	RESISTOR							EA
129	5	RESISTOR	5950-00-850-3536	RESISTOR							EA
129	6	RESISTOR	5950-00-681-9569	RESISTOR							EA
129	7	RESISTOR		RESISTOR							EA
129	8	RESISTOR		RESISTOR							EA
129	9	RESISTOR		RESISTOR							EA
129	10	RESISTOR	5950-00-850-3560	RESISTOR							EA
129	11	RESISTOR	5950-00-110-7622	RESISTOR							EA
129	12	RESISTOR		RESISTOR							EA
129	13	RESISTOR	5950-00-106-1278	RESISTOR							EA
129	14	RESISTOR		RESISTOR							EA
129	15	RESISTOR	5950-00-809-0181	RESISTOR							EA
129	16	RESISTOR		RESISTOR							EA
129	17	RESISTOR	5950-00-686-3122	RESISTOR							EA
129	18	RESISTOR	5950-00-804-8945	RESISTOR							EA
129	19	RESISTOR		RESISTOR							EA
129	20	RESISTOR	5950-00-465-9557	RESISTOR							EA
129	21	RESISTOR	5950-00-760-9365	RESISTOR							EA
129	22	RESISTOR	5960-00-134-5995	RESISTOR							EA
129	23	RESISTOR		RESISTOR							EA

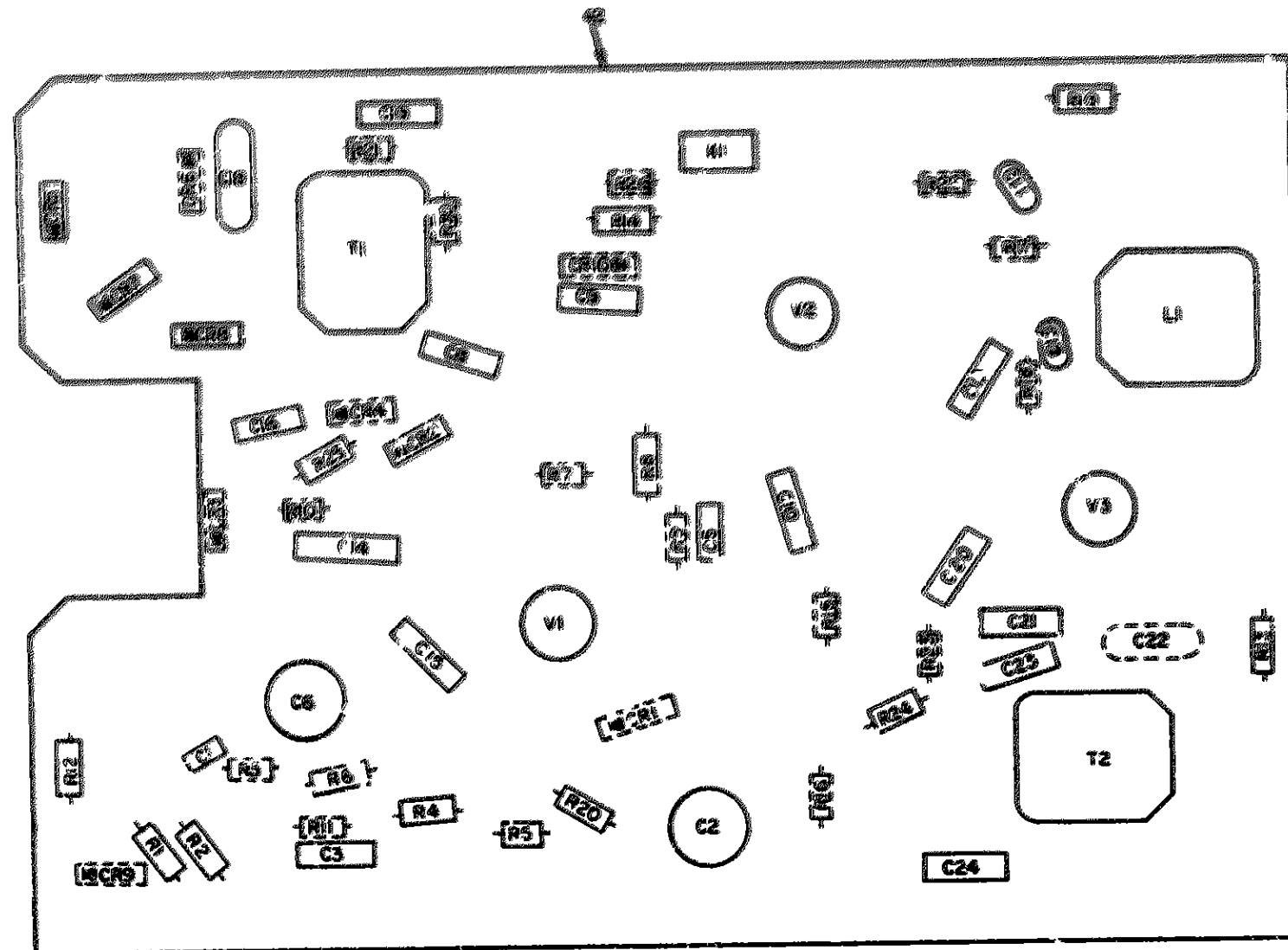

NOTE FOR COMPLETE REFERENCE DESIGNATION
PREFIX WITH 3A2A1A4A6

EL3AK170

Figure 130. IF Amplifier (652T) (3A2A1A4), Circuit Card Assembly (A6) (Sheet 1 of 2)

REF. DES.	ITEM NO.	REF. DES.	ITEM NO.	REF. DES.	ITEM NO.	REF. DES.	ITEM NO.
C1	1	C21	1	R2	17	R19	32
C2	2	C22	8	R3	18	R20	33
C3	1	C23	1	R4	19	R21	34
C5	3	C24	9	R5	20	R22	21
C6	2	CR1	10	R6	21	R23	35
C8	1	CR2	10	R7	22	R24	24
C9	1	CR3	10	R8	23	R25	36
C10	1	CR4	11	R9	21	R26	37
C11	4	CR5	12	R10	21	R30	28
C12	1	CR6	12	R11	24	T1	38
C13	5	CR7	12	R12	25	T2	39
C14	6	CR8	12	R13	26	V1	40
C15	1	CR9	10	R14	27	V2	40
C16	1	CR10	13	R15	28	V3	41
C18	7	K1	14	R16	29		
C19	1	L1	15	R17	30		
C20	1	R1	16	R18	31		

EL3AK171

Figure 130 IF Amplifier (652T) (3A2A1A4). Circuit Card Assembly (A6)
(Sheet 2 of 2)

图号	代号	名称	规格	数量	备注	图号	代号	名称	规格	数量	备注
120	24	PAFZZ	5905-00-105-7767	RC07CF074K	01300	RESISTOR, FINE	EA	0000			
120	27	PAFZZ	5905-00-726-8456	RC07CF093K	01300	RESISTOR, FIXED COMP	EA	0001			
120	28	XDFZZ		RC07CF222K	01300	RESISTOR, FINE	EA	0001			
120	20	PAFZZ	5935-00-128-5346	RC07CF084K	01300	RESISTOR, FINE	EA	0002			
120	25	XDFZZ	5905-00-119-3595	RC07CF085J	01300	RESISTOR, FINE	EA	0001			
120	26	XDFZZ		RC07CF105J	01300	RESISTOR, FINE	EA	0001			
120	27	PAFZZ	5905-00-120-9154	RC07CF071J	01300	RESISTOR, FINE	EA	0001			
120	28	PAFZZ	5905-00-683-7723	RC07CF152J	01300	RESISTOR, FIXED COMP	EA	0001			
120	29	XDFZZ		CA-8-136KGMHPOR MIPCT	12126	RESISTOR, FIXED FILM	EA	0001			
120	30	PAFZZ	5905-00-681-8857	RC07CF014J	01300	RESISTOR, FINE	EA	0001			
120	31	PAFZZ	5905-00-686-8667	RC07CF073K	01300	RESISTOR, FINE	EA	0001			
120	32	XDFZZ		RC07CF002J	01300	RESISTOR, FINE	EA	0001			
120	33	XDFZZ		RC07CF504K	01300	RESISTOR, FINE	EA	0001			
120	34	PAFZZ	5905-00-110-7620	RC07CF102K	01300	RESISTOR, FINE	EA	0001			
120	35	PAFZZ	5905-00-135-3973	RC07CF221K	01300	RESISTOR, FINE	EA	0 11			
120	36	PAFZZ	5905-00-726-5340	RCR07G101KS	01300	RESISTOR, FINE	EA	0001			
120	37	PAFZZ	5905-00-686-4531	RC07CF124K	01300	RESISTOR, FINE	EA	0001			
120	38	PAFZZ	5950-00-760-9393	301-11-00-26	97983	TRANSFORMER	EA	0001			

SECTION II REPAIR PARTS LIST (CONTINUED)

TM11-5895-482-34P

(1) PART NUMBER	(2) PART NAME	(3) QUANTITY	(4) UNIT OF MEASURE	(5) NOTES	(6) DRAWING REFERENCE	(7) PART NUMBER	(8) PART NAME	(9) QUANTITY	(10) UNIT OF MEASURE	(11) NOTES	(12) DRAWING REFERENCE
1-300	1-300	1	EA			1-300	1-300	1	EA		
1-301	1-301	1	EA			1-301	1-301	1	EA		
1-302	1-302	1	EA			1-302	1-302	1	EA		
1-303	1-303	1	EA			1-303	1-303	1	EA		

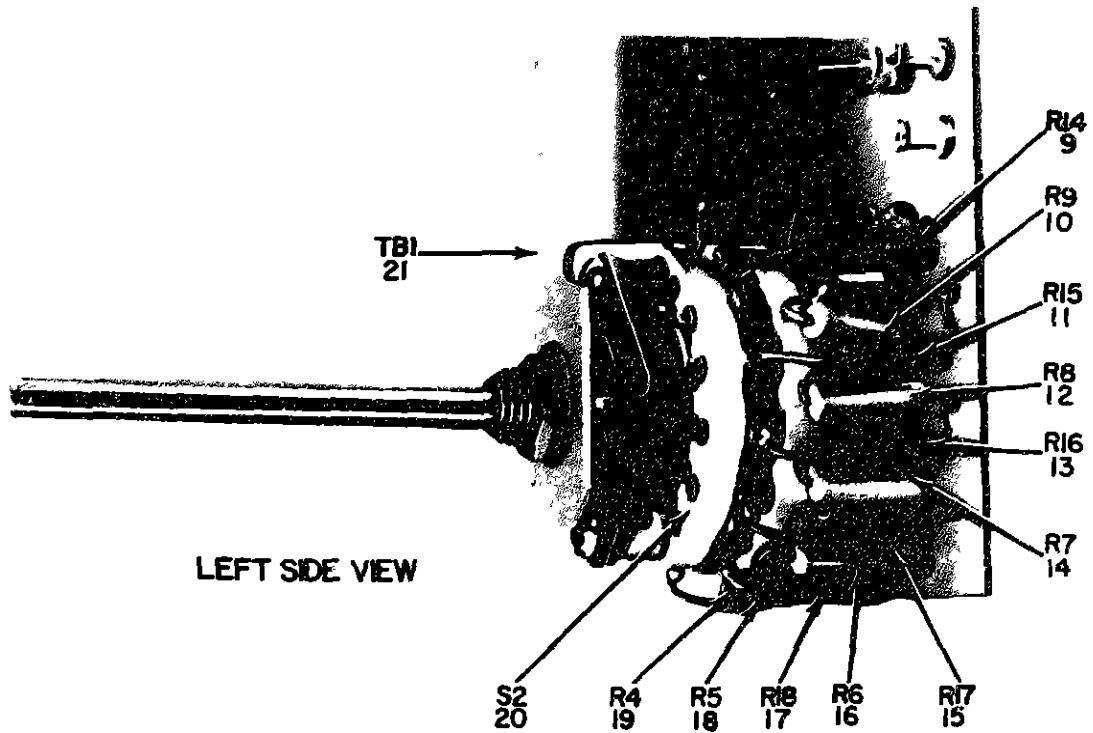
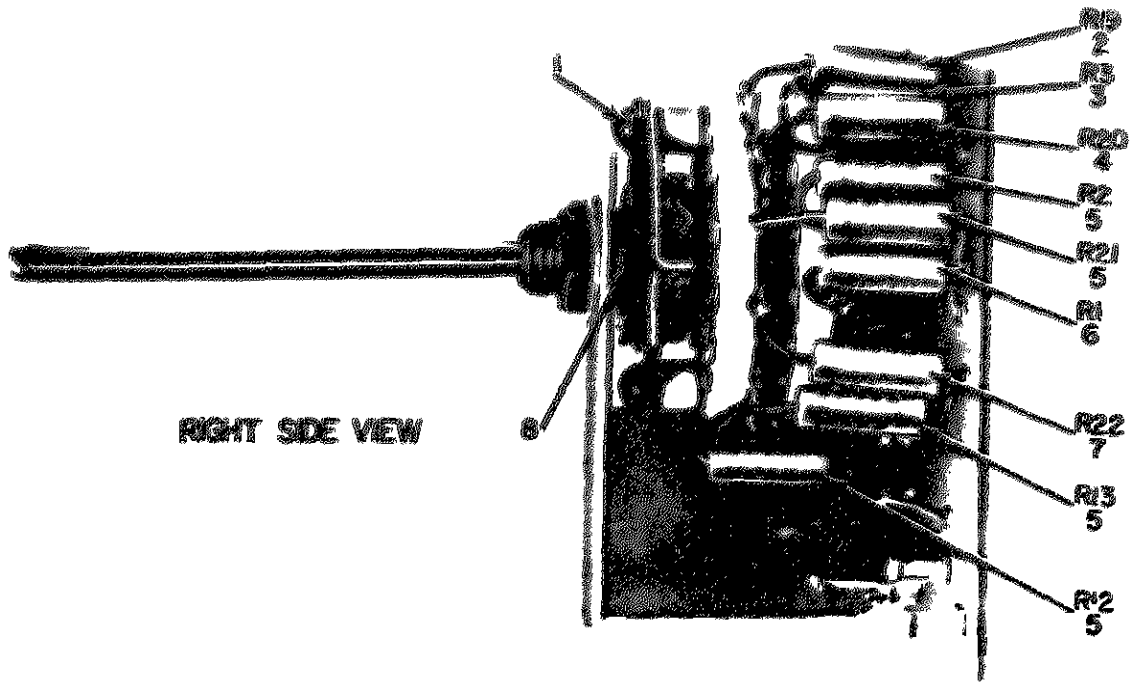

NOTE FOR COMPLETE REFERENCE DESIGNATION
PREFIX WITH 3A2A1A4A7

EL3AK172

Figure 131 IF Amplifier (652T) (3A2A1A4) Amplifier Subassembly (A7)

SECTION II REPAIR PARTS LIST (CONTINUED)

TM11-5895-482-34P

Part Number	Description	Quantity	Notes	Part Number	Description	Quantity	Notes
1-200	...	1	1	...
1-201	...	1	1	...
1-202	...	1	1	...
1-203	...	1	1	...
1-204	...	1	1	...
1-205	...	1	1	...
1-206	...	1	1	...
1-207	...	1	1	...
1-208	...	1	1	...
1-209	...	1	1	...
1-210	...	1	1	...
1-211	...	1	1	...
1-212	...	1	1	...
1-213	...	1	1	...
1-214	...	1	1	...
1-215	...	1	1	...
1-216	...	1	1	...
1-217	...	1	1	...
1-218	...	1	1	...
1-219	...	1	1	...
1-220	...	1	1	...
1-221	...	1	1	...
1-222	...	1	1	...
1-223	...	1	1	...
1-224	...	1	1	...
1-225	...	1	1	...
1-226	...	1	1	...
1-227	...	1	1	...
1-228	...	1	1	...
1-229	...	1	1	...
1-230	...	1	1	...
1-231	...	1	1	...
1-232	...	1	1	...
1-233	...	1	1	...
1-234	...	1	1	...
1-235	...	1	1	...
1-236	...	1	1	...
1-237	...	1	1	...
1-238	...	1	1	...
1-239	...	1	1	...
1-240	...	1	1	...
1-241	...	1	1	...
1-242	...	1	1	...
1-243	...	1	1	...
1-244	...	1	1	...
1-245	...	1	1	...
1-246	...	1	1	...
1-247	...	1	1	...
1-248	...	1	1	...
1-249	...	1	1	...
1-250	...	1	1	...
1-251	...	1	1	...
1-252	...	1	1	...
1-253	...	1	1	...
1-254	...	1	1	...
1-255	...	1	1	...
1-256	...	1	1	...
1-257	...	1	1	...
1-258	...	1	1	...
1-259	...	1	1	...
1-260	...	1	1	...
1-261	...	1	1	...
1-262	...	1	1	...
1-263	...	1	1	...
1-264	...	1	1	...
1-265	...	1	1	...
1-266	...	1	1	...
1-267	...	1	1	...
1-268	...	1	1	...
1-269	...	1	1	...
1-270	...	1	1	...
1-271	...	1	1	...
1-272	...	1	1	...
1-273	...	1	1	...
1-274	...	1	1	...
1-275	...	1	1	...
1-276	...	1	1	...
1-277	...	1	1	...
1-278	...	1	1	...
1-279	...	1	1	...
1-280	...	1	1	...
1-281	...	1	1	...
1-282	...	1	1	...
1-283	...	1	1	...
1-284	...	1	1	...
1-285	...	1	1	...
1-286	...	1	1	...
1-287	...	1	1	...
1-288	...	1	1	...
1-289	...	1	1	...
1-290	...	1	1	...
1-291	...	1	1	...
1-292	...	1	1	...
1-293	...	1	1	...
1-294	...	1	1	...
1-295	...	1	1	...
1-296	...	1	1	...
1-297	...	1	1	...
1-298	...	1	1	...
1-299	...	1	1	...
1-300	...	1	1	...

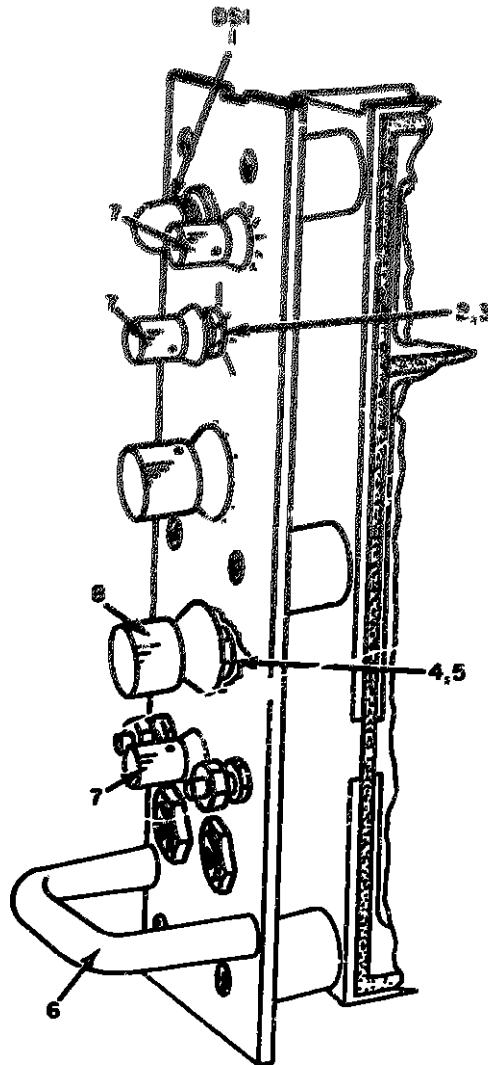

LEFT SIDE VIEW

NOTE FOR COMPLETE REFERENCE DESIGNATION
PREFIX WITH 3A2A1A4A13

EL3AK173

Figure 132 IF Amplifier (652T) (3A2A1A4), Amplifier Subassembly (Sheet 1 of 2)

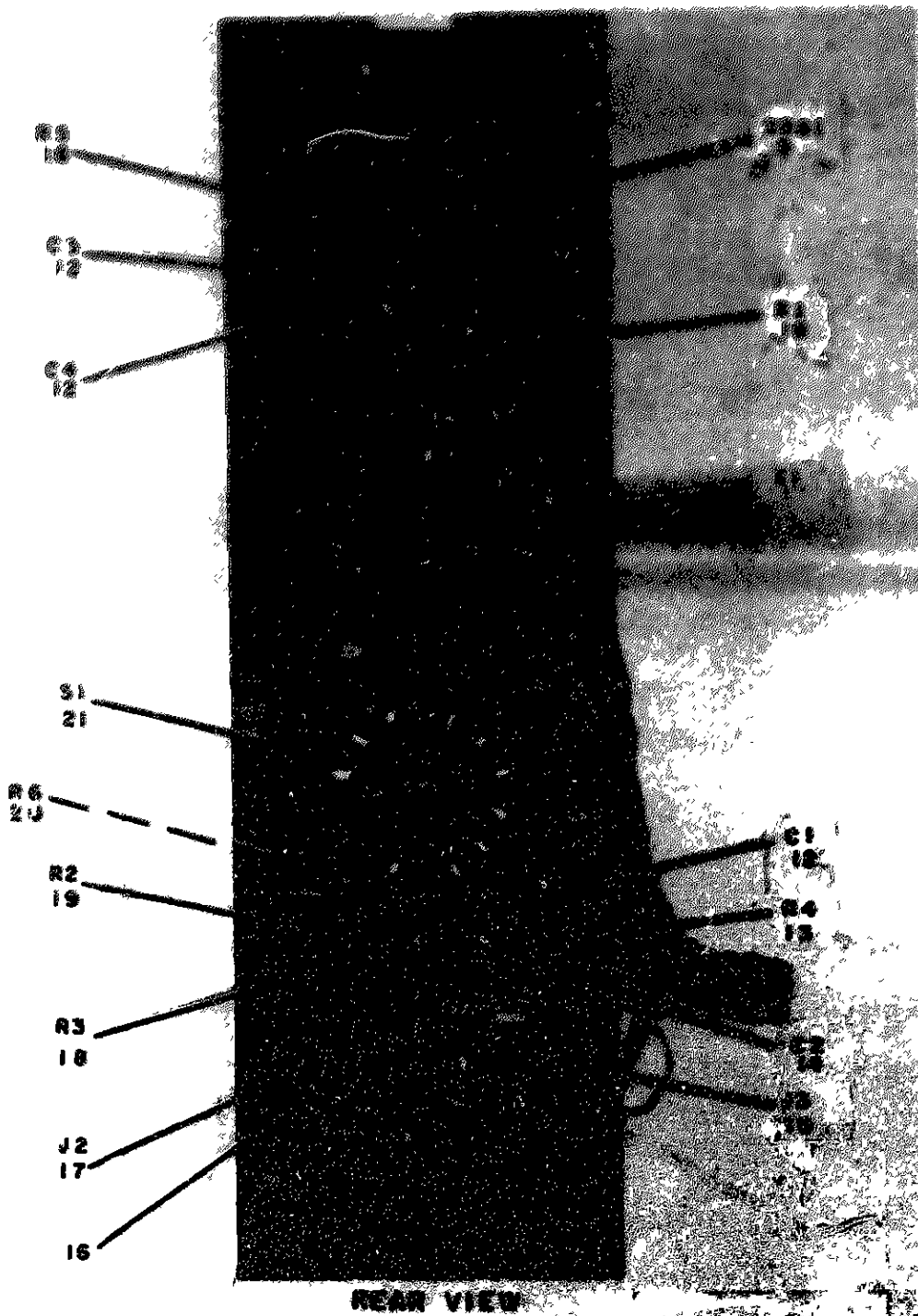
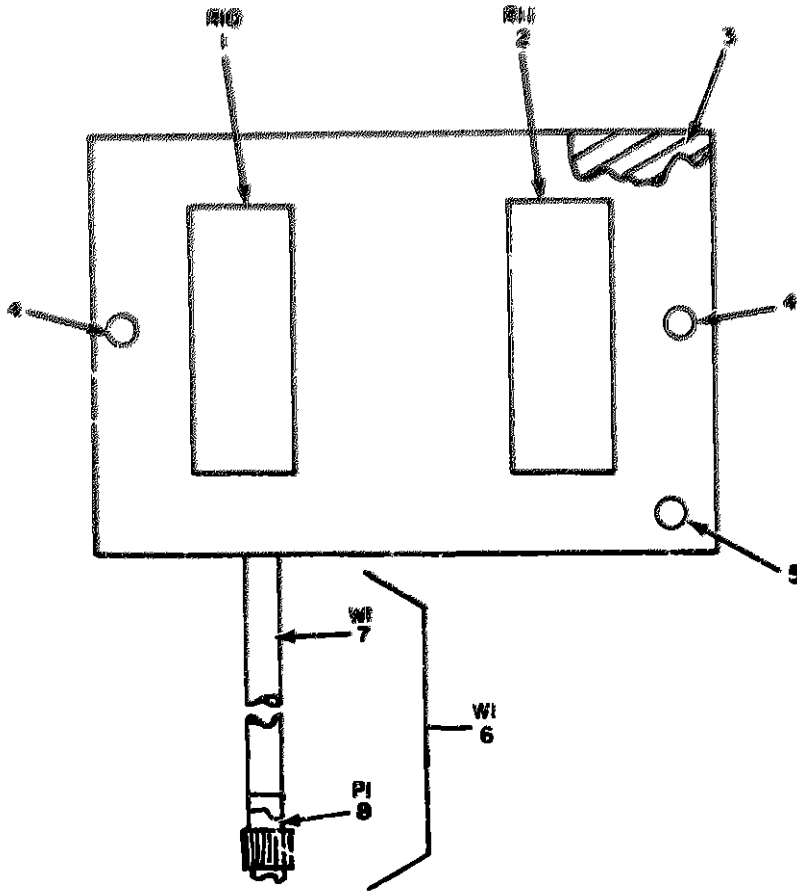

FIGURE 132. IF AMPLIFIER (652T)(3A2A1A4), AMPLIFIER SUBASSEMBLY (A13)
(SHEET 2 OF 2)



**NOTE FOR COMPLETE REFERENCE DESIGNATION
PREFIX WITH 3A2A1A4Z1**

EL3AK175

Figure 133 IF Amplifier (652T) (3A2A1A4), Resistor Assembly (Z1)

SECTION II REPAIR PARTS LIST (CONTINUED)

TM11-5895-482-34P

修理零件名称				零件图号			备注	数量	单位
序号	名称	图号	材料	图号	材料	图号			
1	1	个	
2	1	个	
3	1	个	
4	1	个	
5	1	个	
6	1	个	
7	1	个	
8	1	个	
9	1	个	
10	1	个	
11	1	个	
12	1	个	
13	1	个	
14	1	个	
15	1	个	
16	1	个	
17	1	个	
18	1	个	
19	1	个	
20	1	个	

5905-00-105-2938

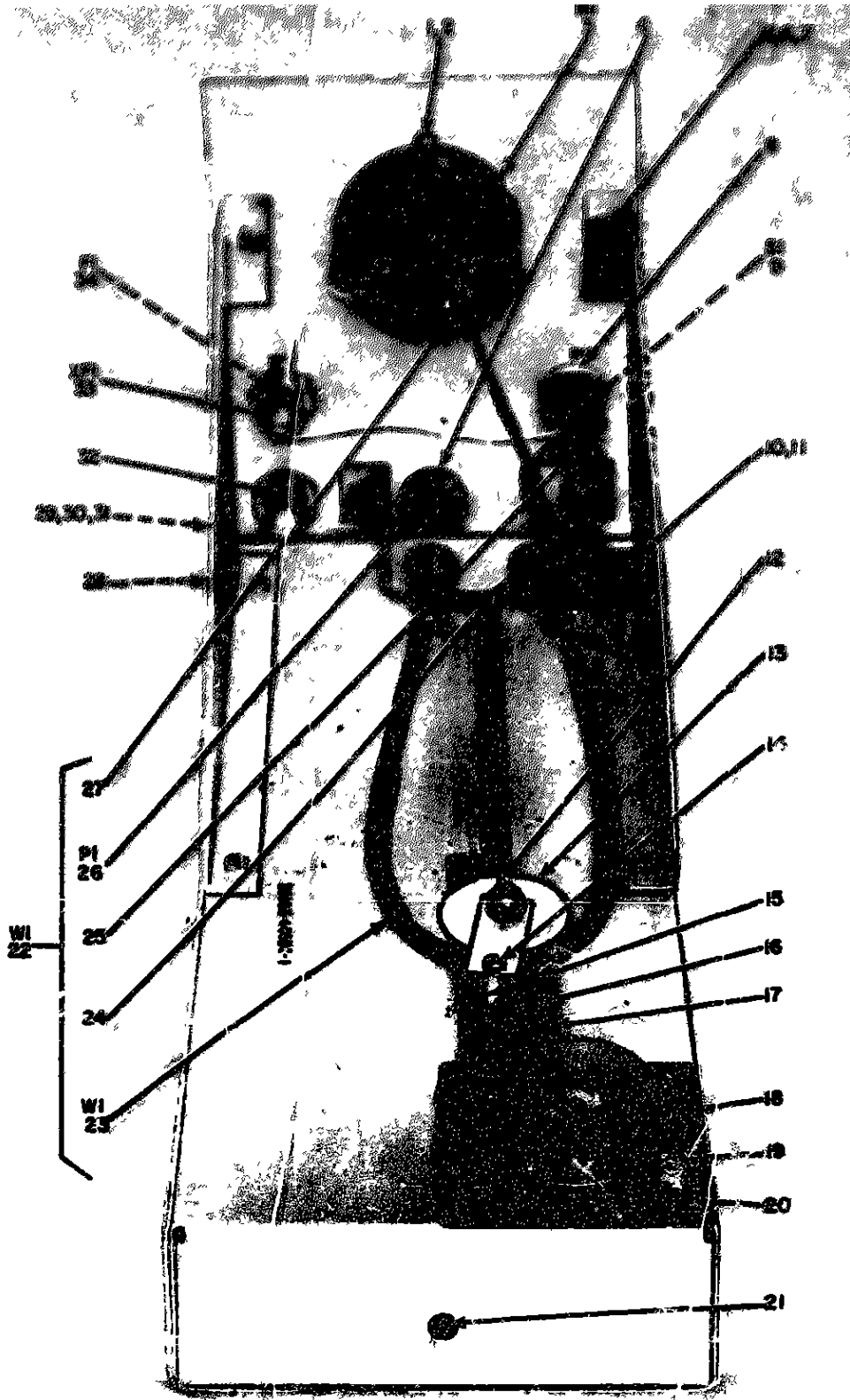

**NOTE: FOR COMPLETE REFERENCE DESIGNATION
PREFIX WITH 3A2A1A5**

FIGURE 134 Test Panel (639) (3A2A1A5)

SECTION II REPAIR PARTS LIST (CONTINUED)

TM11-5895-482-34P

FIG	REF ID	QUANTITY	DESCRIPTION	UNIT	REMARKS	USAF AIRCRAFT CODE	QUANTITY
132	2	XDFZ	EA	0001
132	3	PAFFZ	EA	0001
132	4	XDFZ	EA	0001
132	5	PAFFZ	EA	0001
132	6	XDFZ	EA	0001
132	7	PAFFZ	EA	0001
132	8	XDFZ	EA	0001
132	9	PAFFZ	EA	0001
132	10	XDFZ	EA	0001
132	11	PAFFZ	EA	0001
132	12	XDFZ	EA	0001
132	13	PAFFZ	EA	0001
132	14	XDFZ	EA	0001
132	15	PAFFZ	EA	0001
132	16	XDFZ	EA	0001
132	17	PAFFZ	EA	0001
132	18	XDFZ	EA	0001
132	19	XDFZ	EA	0001
132	20	XDFZ	EA	0001
132	21	PAFFZ	5975-00-351-6114	545P1	20520 STRAIN RELIEF	EA	0001
132	22	PAFFZ	5995-00-644-4615	30003-405C1-1	9798 CABLE ASSEMBLY T/L	EA	0001
132	23	PAFFZ	6145-00-144-5851	8413	70903 CABLE PULLEY	EA	0001
132	24	XDFZ	...	90-37-00-03	80130 CLAMP MOUNTING	EA	0001
132	25	PAFFZ	5940-00-620-8424	MS35431-0	96906 TERMINAL LUG	EA	0001
132	26	PAFFZ	5935-00-192-4753	PJ060	81349 PLUG TELEPHONE	EA	0001
132	27	PAFFZ	5940-00-683-4110	MS1503-7	96906 EQM LUG	EA	0001
132	28	PAFFZ	5340-00-226-3431	1017-12	80205 HANDLE BUM	EA	0001
132	29	XDFZ	...	MS35234-03	59906 SCREW MACHINE	EA	0002
132	30	PAFFZ	5310-00-054-1831	MS35330-01	96906 WASHER	EA	0002
132	31	PAFFZ	5310-00-609-1148	MS15795-308	96906 WASHER FLAT	EA	0002
132	32	PAFFZ	5940-00-683-4339	MS35421-7	96906 TERMINAL LUG	EA	0001
132	33	XDFZ	...	342004	81349 FUSEHOLDING	EA	0001
132	34	PAFFZ	5920-00-221-4528	312-062	72915 FUSE CART RIDGE	EA	0001

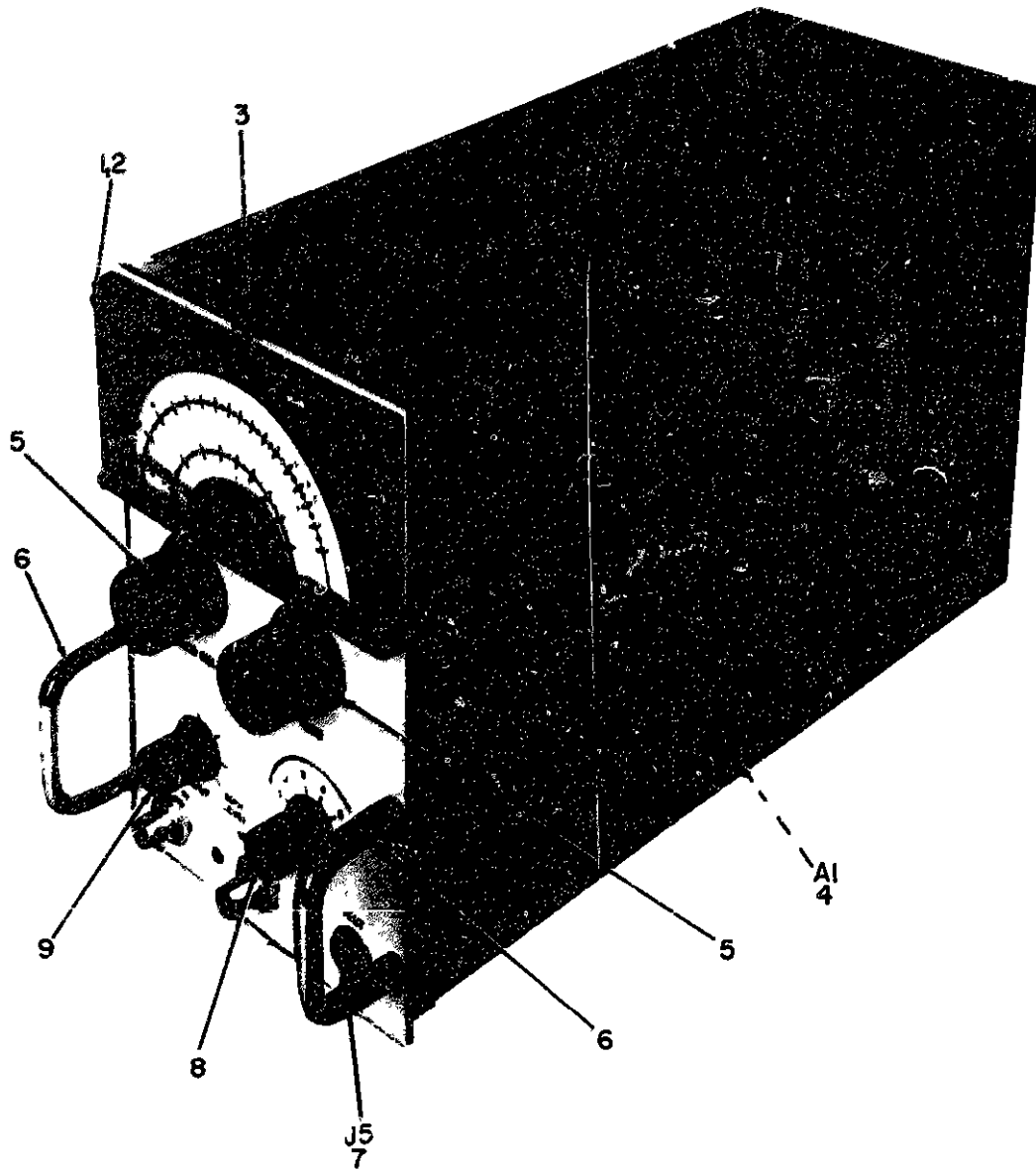

RIGHT SIDE VIEW

NOTE FOR COMPLETE REFERENCE DESIGNATION
PREFIX WITH 3A2A1A6

EL3AKI77

Figure 135 Amplifier-Modulator (6538) (3A2A1A6) (Sheet 1 of 6)

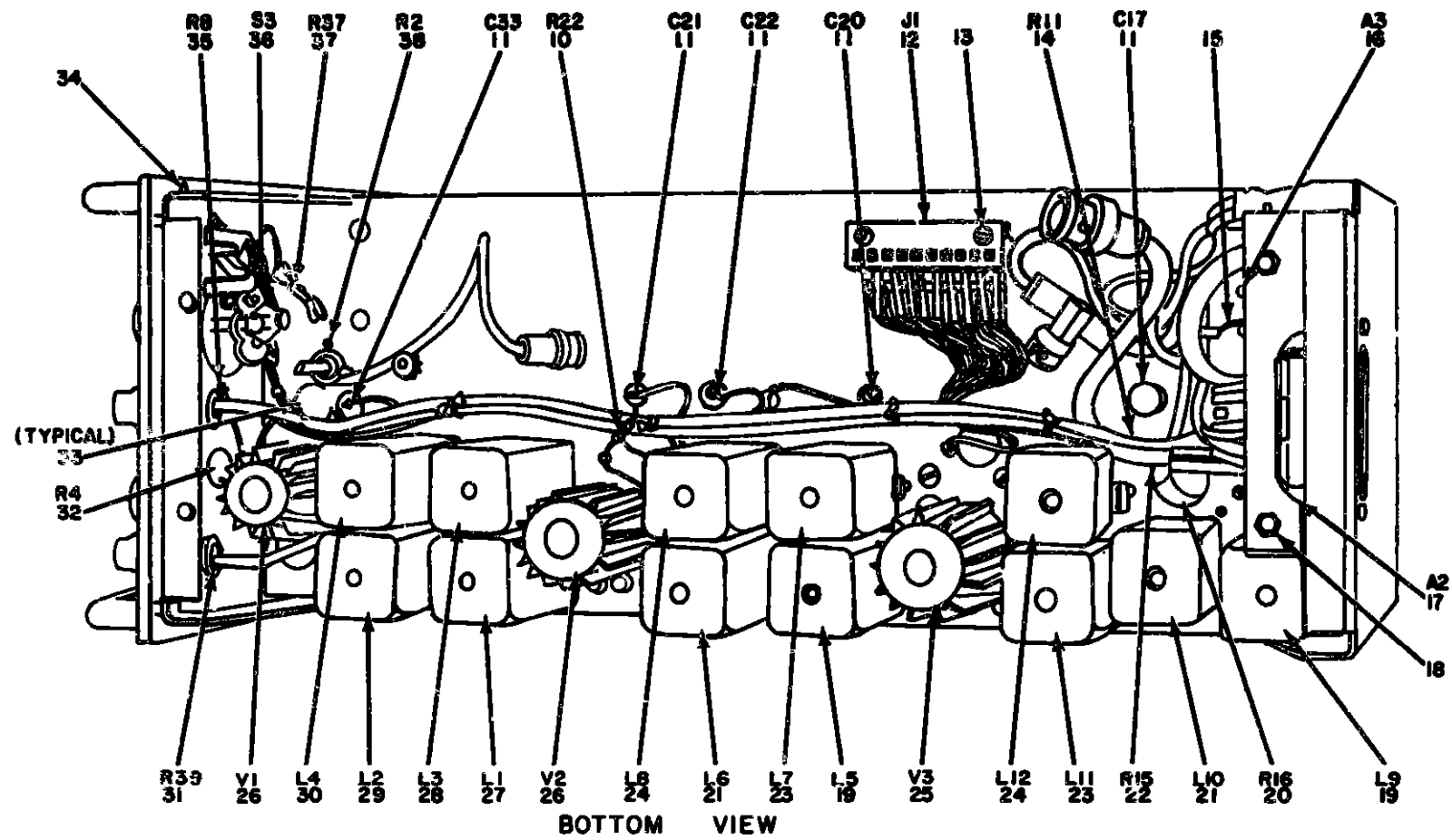

NOTE FOR COMPLETE REFERENCE DESIGNATION
PREFIX WITH 3A2A1A6

EL3AK178

Figure 135 Amplifier-Modulator (6538) (3A2A1A6) (Sheet 2 of 6)

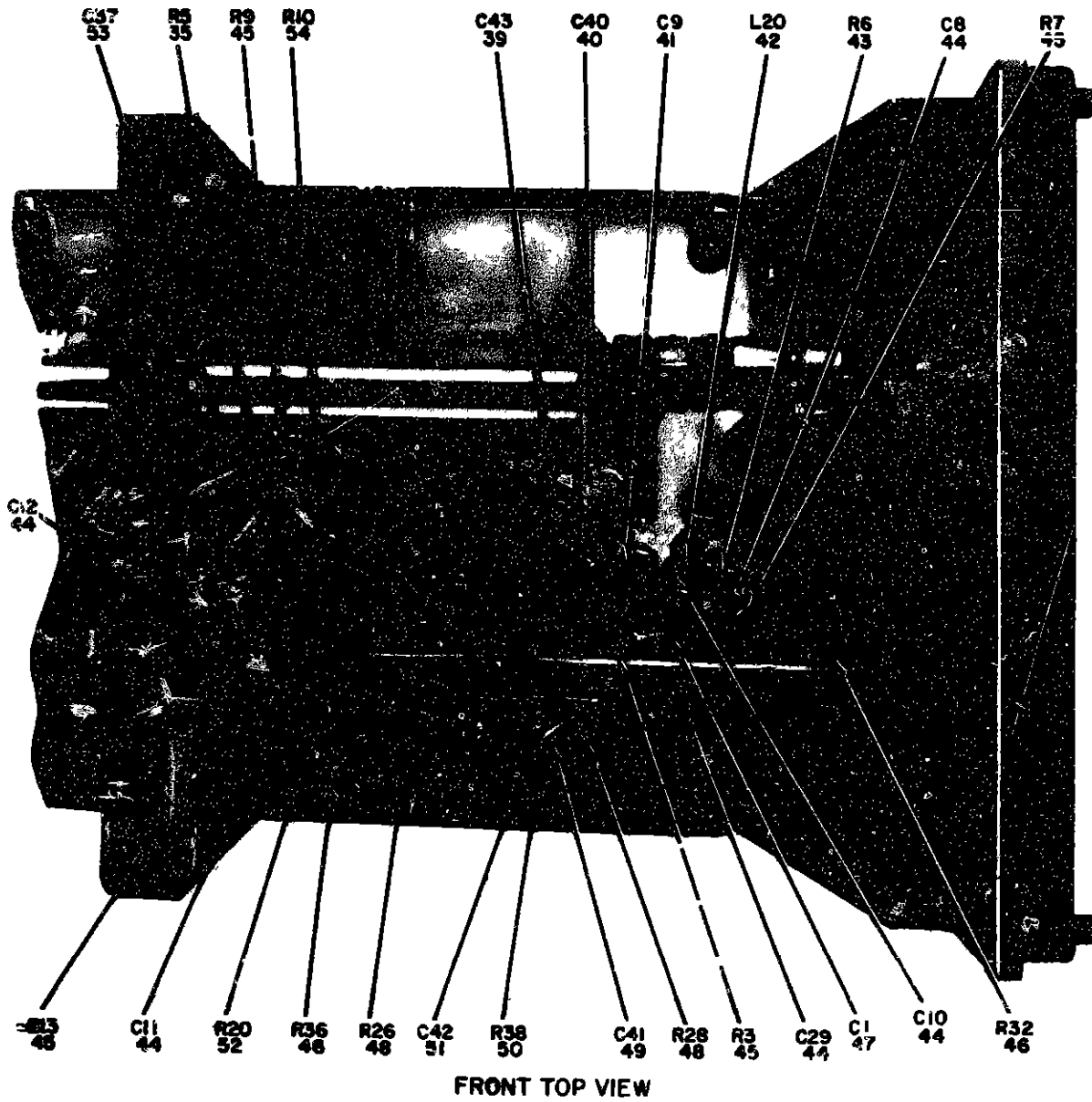

NOTE FOR COMPLETE REFERENCE DESIGNATIONS
PREFIX WITH 3A2A1A6

EL3AK179

Figure 135 Amplifier-Modulator (653B) (3A2A1A6) (Sheet 3 of 6)

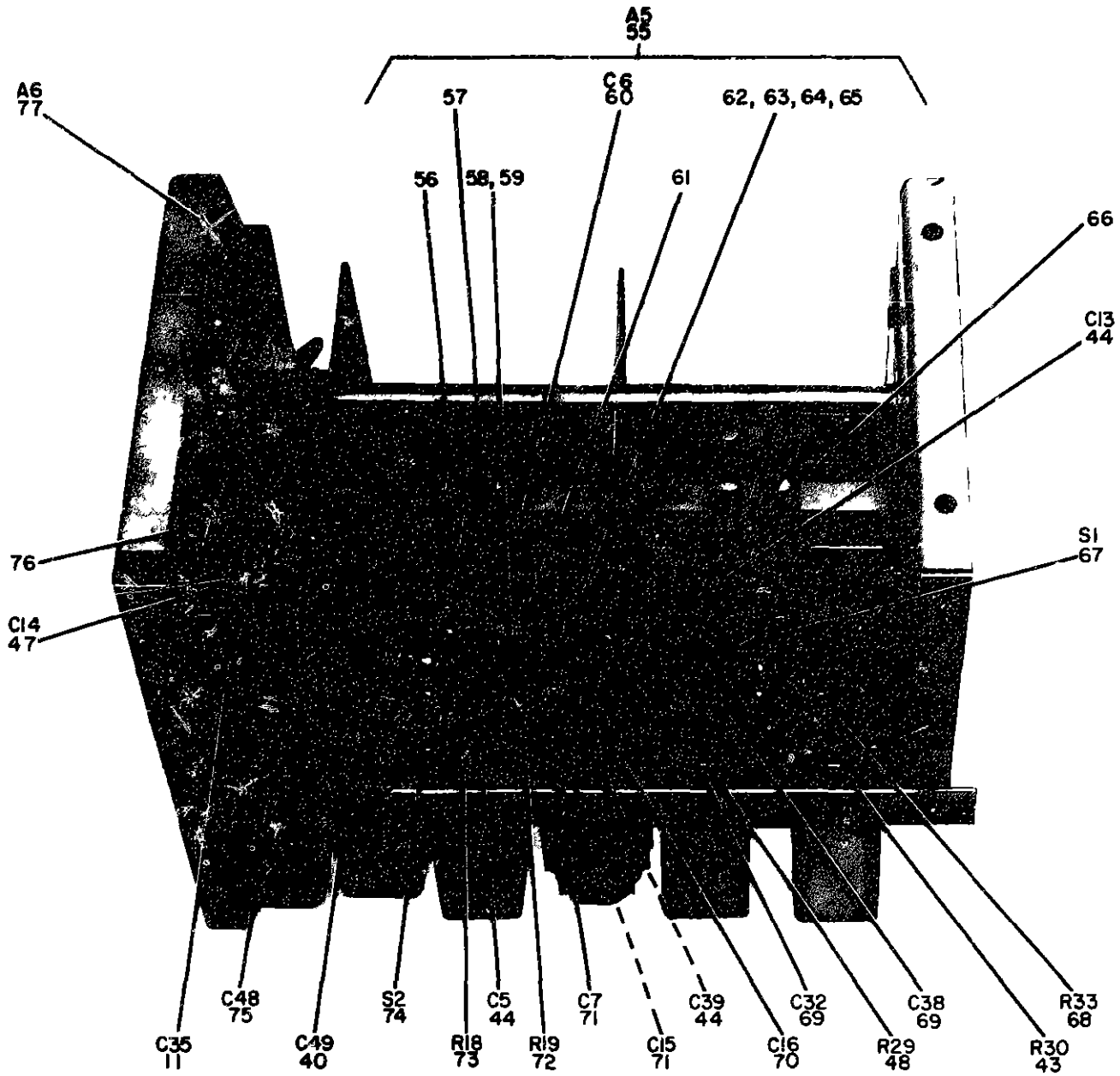

REAR TOPVIEW

NOTE FOR COMPLETE REFERENCE DESIGNATION
 PREFIX WITH 3A2A1A6

EL3AK180

Figure 135 Amplifier-Modulator (6538) (3A2A1A6) (Sheet 4 of 6)

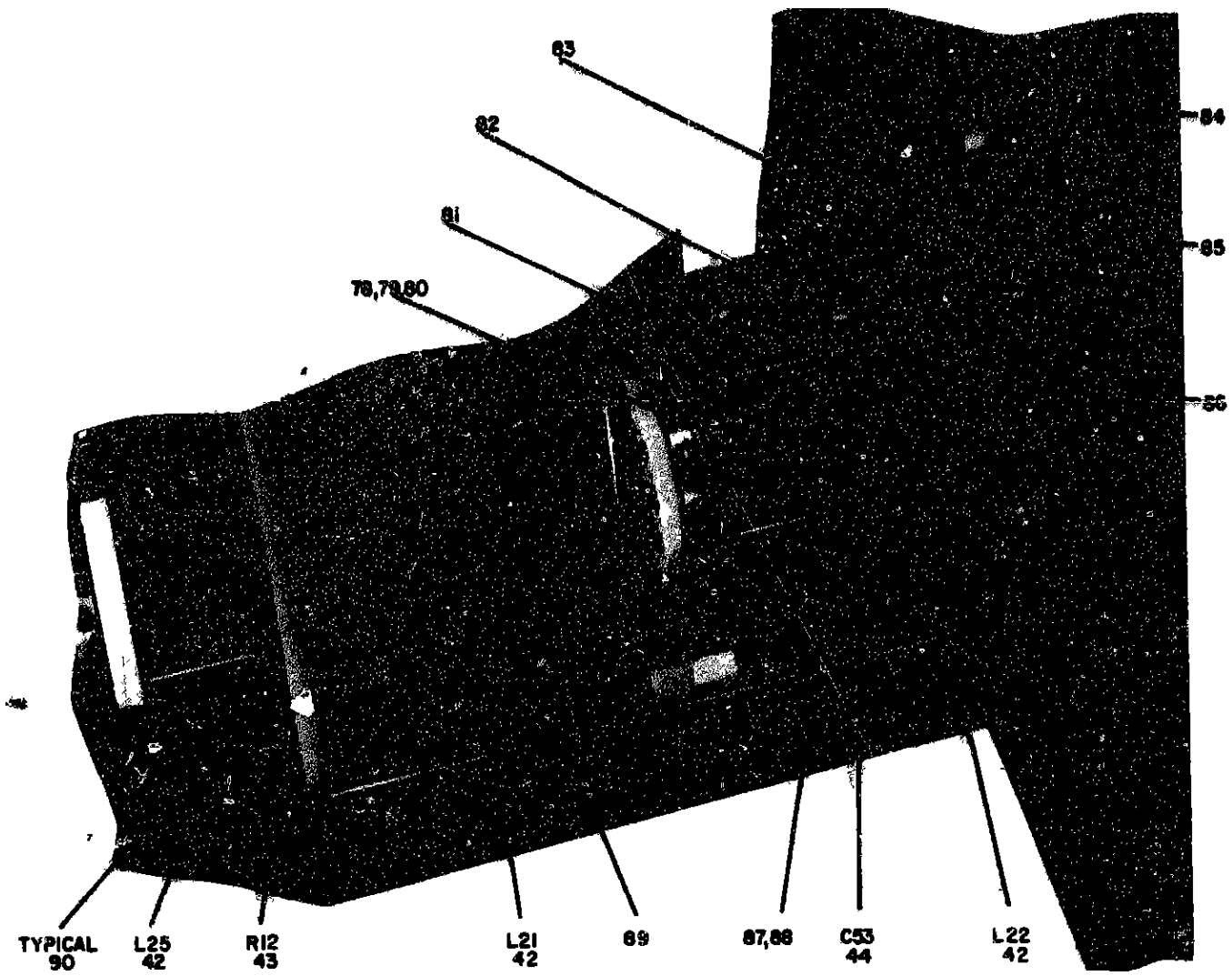

INTERNAL LEFT SIDE VIEW

NOTE: FOR COMPLETE REFERENCE DESIGNATION PREFIX WITH 3A2A1A6

EL3AK181

Figure 135 Amplifier-Modulator (6538) (3A2A1A6) (Sheet 5 of 6)

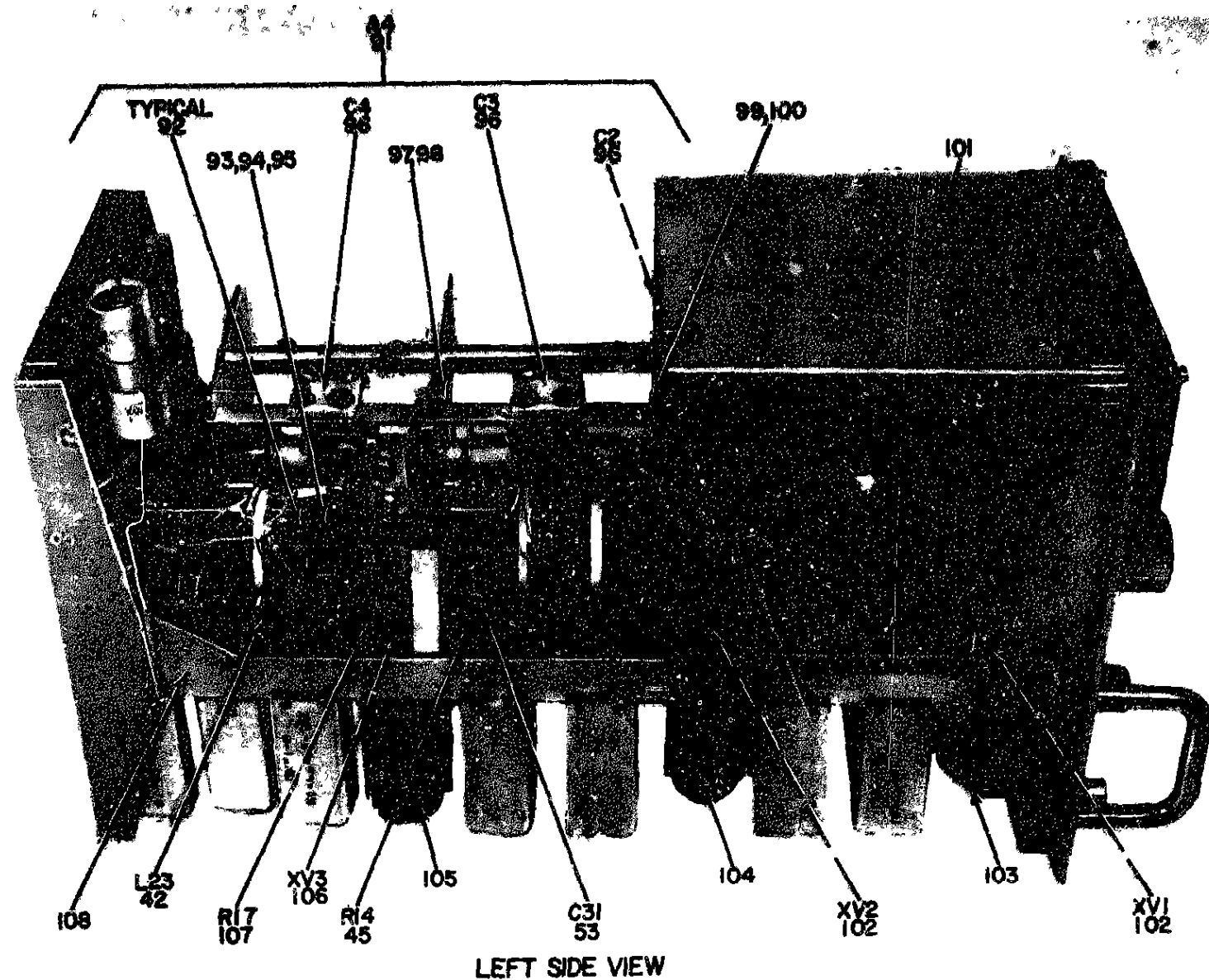

NOTE FOR COMPLETE REFERENCE DESIGNATION
PREFIX WITH 3A2A1A6

EL3AK182

Figure 135 Amplifier-Modulator (653B) (3A2A1A6) (Sheet 6 of 6)

SECTION II REPAIR PARTS LIST (CONTINUED)

TM11-5895-482-34P

(1) ILLUSTRATION		(2)	(3)	(4)	(5)	(6)	(7)	(8)
(a) FIG NO	(b) ITEM NO	SMR CODE	NATIONAL STOCK NUMBER	PART NUMBER	FSCM	DESCRIPTION	USABLE ON CODE	QTY INC IN UNIT
GROUP 02020106 AMPLIFIER-MODULATOR (3A2A1A6)								
135	1	XDFZ		M835216-14	96906	SCREEN MACHINE	EA	0004
135	2	XDFZ		023-11-06-04-00	97983	WASHER LGCK	EA	0004
135	3	XDFZ		391-46-50-65	97983	BEZEL INSTRUMENT	EA	0001
135	4	PAFFD	5820-00-900-1152	391-46-50-71	97983	MODULATOR	EA	0001
135	5	PAFZZ	5355-00-944-4819	392-22-00-17	97983	KNOB	EA	0002
135	6	PAFZZ	5340-00-226-3431	1017-12	88245	HANDLE BOW	EA	0002
135	7	XDFZZ		JJ033	81349	JACK TELEPHONE	EA	0001
135	8	PAFZZ	5355-00-760-6337	391-46-50-68	9798	KNOB	EA	0001

SECTION II REPAIR PARTS LIST (CONTINUED)

TM11-5895-482-34P

(1) ILLUSTRATION		(2)	(3)	(4)	(5)	(6)	(7)	(8)
(a) FIG NO	(b) ITEM NO	SMR CODE	FUNCTIONAL STOCK NUMBER	PART NUMBER	FSCM	DESCRIPTION	USABLE QTY CODE	QTY INC IN UNIT
135	9	PAFZZ	5355-00-760-6342	391-46-50-69	97983	KNOB		EA 0001
135	10	PAFZZ	5905-00-105-7767	RC07GF74K	81349	RESISTOR, FIXED, COMP		EA 0001
135	11	XDFZZ		102B102M	01121	CAP, FXD CERAMIC		EA 0006
135	12	XDFZZ		5110	09922	CONNECTOR, RCPT, ELEC		EA 0001
135	13	XDFZZ		021-11-14-43-00	97983	SCREW, MACHINE		EA 0002
135	14	PAFZZ	5905-00-681-9969	RC07GF332K	81349	RESISTOR, FIXE		EA 0001
135	15	XDOZZ		021-11-07-43-00	97983	SCREW, MACHINE		EA 0008
135	16	PAFFD	5820-00-760-8653	653B	80050	AMPLIFIER-MODULATOR		EA 0001
135	17	PAFFD	5820-00-920-2806	391-46-50-61	97983	MONITOR ASSEMBLY		EA 0001
135	18	XDFZZ		021-11-05-52-00	97983	SCREW, MACHINE		EA 0012
135	19	PAFZZ	5950-00-760-9292	391-46-50-18	97983	COIL RADIO FREQUENC		EA 0002
135	20	PAFZZ	5905-00-726-6436	RC07GF333K	81349	RESISTOR FIXED, COMP		EA 0001
135	21	PAFZZ	5950-00-760-9290	391-46-50-16	97983	COIL RADIO FREQUENC		EA 0002
135	22	XDFZZ		6A2M032S502MC	01121	RESISTOR VARIABLE		EA 0001
135	23	PAFZZ	5950-00-790-9294	391-46-50-19	97983	COIL RADIO FREQ		EA 0002
135	24	PAFZZ	5950-00-760-9300	391-46-50-75	97983	COIL RADIO FREQ		EA 0002
135	25	PAFZZ	5960-00-615-0243	6CL6	81349	ELECTRON TUBE		EA 0001
135	26	PAFZZ	5960-00-166-7659	6BA6	80131	ELECTRON TUBE		EA 0002
135	27	PAFZZ	5950-00-760-9299	391-46-50-23	97983	COIL RADIO FREQUENC		EA 0001
135	28	PAZZ	5950-00-760-9295	391-46-50-20	97983	COIL, RADIO, FREQ		EA 0001
135	29	PAFZZ	5950-00-760-9296	391-46-50-21	97983	COIL RADIO FREQ		EA 0001
135	30	PAFZZ	5950-00-944-4440	391-46-51-28	97983	COIL, RADIO, FREQ		EA 0001
135	32	PAFZZ	5905-00-946-6427	JMP102	80205	RESISTOR VARIABLE		EA 0001
135	33	PAFZZ	5325-00-619-7095	L2307	76385	GROMMET, RUBBER		EA 0003
135	34	XDFZZ		021-26-08-03-00	97983	SCREW MACHINE		EA 0004
135	35	PAFZZ	5905-00-119-3505	RC07GF683J	81349	RESISTOR FIXED COMP		EA 0002
135	36	XDFZZ	5930-00-760-9488	391-46-50-95	97983	SWITCH, ROTARY		EA 0001
135	37	PAFLZ	5905-00-683-2241	RC07GF512J	81349	RESISTOR FIXED COMP		EA 0001
135	38	XDFZZ		6A2M1008101MC	01121	RESISTOR, VARIABLE		EA 0001
135	39	PAFZZ	5910-00-851-3328	M154821J	72136	CAP FXD MICA		EA 0001
135	40	XDFZZ		M10-100K	7217	CAP FXD MICA		EA 0002
135	41	XDFZZ		3101-200 051-102	72982	CAP FXD CERAMIC		EA 0001
135	42	PAFZZ	5950-00-755-8586	NEE1000	72259	COIL RADIO FREQ		EA 0005
135	43	PAFZZ	5905-00-726-5344	RC07GF153K	81349	RESISTOR FIXE		EA 0003
135	44	XDFZZ		FXD625U103Z	08988	CAP FXD CERAMIC		E 0009

SECTION II REPAIR PARTS LIST (CONTINUED)

TM11-5895-482-34P

(1) ILLUSTRATION		(2)	(3)	(4)	(5)	(6)	(7)	(8)
(a) FIG NO	(b) ITEM NO	SMR CODE	NATIONAL STOCK NUMBER	PART NUMBER	FSCM	DESCRIPTION	USABLE ON CODE	QTY INC IN UNIT
135	45	XDFZZ		RC07GF4731	81349	RESISTOR, FIXE		EA 0005
135	46	PAFZZ	5905-00-726-5340	RCR07G104KS	81349	RESISTOR, FIXE		EA 0002
135	47	PAFZZ	5910-00-838-9421	CK60AN102M	81349	CAP ,FXD,CERAMIC		EA 0002
135	48	PAFZZ	5905-00-810-8554	RC07GF103K	81349	RESISTOR, FIXE		EA 0005
135	49	XDFZZ		DM10-470K	72136	CAP ,FXD,MICA		EA 0001
135	50	PAFZZ	5905-00-104-4363	RC07GF820J	81349	RESISTOR FIXED COMP		EA 0001
135	51	PAFZZ	5910-00-712-8693	DM15-471K	72136	CAP FXD,MICA		EA 0001
135	52	PAFZZ	5905-00-682-4104	RC07GF623J	81349	RESISTOR, FIXED, COMP		EA 0001
135	53	XDFZZ		DM10-111K	72136	CAP FXD MICA		EA 0002
135	54	PAFZZ	5905-00-120-9154	RC07GF471K	81349	RESISTOR, FIXED, COMP		EA 0001
135	55	XDFFD		391-46-50-63	97983	SHIELD ASSEMBLY		EA 0001
135	56	PAFZZ	5940-00-681-8184	MB35431-B	96906	TERMINAL, LUG		EA 0001
135	57	XDFZZ		391-46-50-60	97983	INSULATOR, PLATE		EA 0001
135	58	XDFZZ		023-26-03-04-00	97983	WASHER, FLAT		EA 0001
135	59	XDFZZ		022-26-08-41-00	97983	NUT PLAIN, HEXAGON		EA 0001
135	60	PAFZZ	5910-00-649-7756	VC226	73899	CAPACITOR, VAR, GLASS		EA 0001
135	61	XDFZZ		2307	76365	GROMMET, RUBBER		EA 0001
135	62	XDFZZ		021-11-05-51-00	97983	SCREW MACHINE		EA 0002
135	63	XDFZZ		023-11-04-04-00	97983	WASHER, LOCK		EA 0002
135	64	XAFZZ		023-11-03-04-00	97983	WASHER, FLA		EA 0002
135	65	XDFZZ		022-11-06-41-00	97983	NUT PLAIN HEXAGON		EA 0002
135	66	PAFZZ	3010-00-904-8381	AP1530-44	99813	COUPLING SHAF FLEX		EA 0001
135	67	XDFZZ	5930-00-760-9486	391-46-50-53	97983	SWITCH, ROTARY		EA 0001
135	68	PAFZZ	5905-00-115-3560	RC07GF183K	81349	RESISTOR FIXE		EA 0001
135	69	PAFZZ	5910-00-666-7613	D6-331	71590	CAP FXD CER MIC		EA 0002
135	70	PAFZZ	5910-00-689-8751	SC50	56289	CAP FXD, CERAMIC		EA 0001
135	71	PAFZZ	5910-00-944-4415	CF502	71590	CAP FXD, CERAMIC		EA 0002
135	72	PAFZZ	5905-00-802-6998	RC07GF621J	81349	RESISTOR FIXED COMP		EA 0001
135	73	PAFZZ	5905-00-087-7997	RC07GF150K	81349	RESISTOR, FIXE		EA 0001
135	75	PAFZZ	5910-00-951-6540	DM10-050K	72136	CAP FXD MICA		EA 0001
135	76	PAFZZ	3010-00-289-8593	39016	76487	COUPLING, SHAF, FLEX		EA 0001
135	77	XDFZZ	5820-00-948-7667	391-46-51-26	97983	VOLTAGE REGULATOR		EA 0001
135	78	XDFZZ		021-11-02-52-00	97983	SCREW, MACHINE		EA 0002

SECTION II REPAIR PARTS LIST (CONTINUED)

TM11-5895-482-34P

(1) ILLUSTRATION		(2)	(3)	(4)	(5)	(6)	(7)	(8)
(a) FIG NO.	(b) ITEM NO.	NSR CODE	NATIONAL STOCK NUMBER	PART NUMBER	FSCN	DESCRIPTION	USABLE ON CODE	QTY INC IN UNIT
135	79	XDFZZ		653-22-00-00-00	97903	WASHER, LOCK		EA 0002
135	80	PAFZZ	5310-00-764-9564	NA0620C016L	99209	WASHER, PLAT		EA 0002
135	81	PAFZZ	5820-00-920-2814	91-46-30-03	94903	PLATE, DIAL		EA 0001
135	82	XDFZZ		549	90375	DRIVE, TUNING		EA 0001
135	83	PAFZZ	3920-00-988-5397	391-46-30-04	97903	PULLEY, GROOVED		EA 0001
135	84	PAFZZ	3020-00-988-3396	391-46-30-15	97903	PULLEY, GROOVED		EA 0001
135	85	PAFZZ	5820-00-760-8726	391-46-30-12	97903	BAND, DRIVE		EA 0001
135	86	XDFZZ		391-46-30-33	97903	POINTER ASSEMBLY		EA 0001
135	87	XDFZZ		023-11-01-00-00	97903	WASHER, LOCK		EA 0030
135	88	XDFZZ		022-11-06-01-00	97903	NUT, PLAIN, HEXAGON		EA 0036
135	89	PAFZZ	5340-00-991-6333	3-10-3	95907	CLAMP, LOOP		EA 0001
135	90	PAFZZ	5325-00-293-5098	22179	76305	GROMMET, RUBBER		EA 0002
135	91	PAFZZ	5910-00-148-3764	391-46-51-29	97903	CAPACITOR, VAR, A06V		EA 0001
135	92	PAFZZ	5950-00-868-2438	391-46-30-01	97903	CONTACT, ELECTRICAL		EA 0002
135	93	XDFZZ		NS35233-10	96906	SCREW, MACHINE		EA 0003
135	94	XDFZZ		023-11-00-00-00	97903	WASHER, LOCK		EA 0003
135	94	XDFZZ	5930-00-760-9487	391-46-50-34	97903	SWITCH, ROTARY		EA 0001
135	95	XDFZZ		022-11-06-01-00	97903	NUT, PLAIN, HEXAGON		EA 0004
135	96	PAFZZ	5910-00-760-6937	391-46-30-50	97903	CAPACITOR, VARIABLE,		EA 0003
135	97	XDFZZ		NS35233-13	96906	SCREW, MACHINE		EA 0001
135	98	XDFZZ		023-11-03-00-00	97903	WASHER, PLAT		EA 0001
135	99	XDFZZ		021-11-06-52-00	97903	SCREW, MACHINE		EA 0007
135	100	XDFZZ		023-11-03-00-00	97903	WASHER, PLAT		EA 0013
135	101	XDFZZ		391-46-50-76	97903	COVER		EA 0001
135	102	PAFZZ	5935-00-232-3758	T0102C01	81349	SOCKET, ELECTRON TUBE		EA 0002
135	103	PAFZZ	5960-00-030-8336	TR0-0025B	98970	SHIELD, ELECTRON TUB		EA 0001
135	104	PAFZZ	5960-00-860-7709	H24251-0-2	81349	SHIELD, ELECTRON TUBE		EA 000
135	105	XDFZZ		CFM7	16010	SHIELD, ELECTRON TUBE		EA 0001
135	106	XDFZZ		13373	97903	SOCKET, ELECTRON TUBE		EA 0001
135	107	PAFZZ	5905-00-022-7381	RC07CF3R9J	81349	RESISTOR, FIXE		EA 0001
135	108	XDFZZ		391-46-50-30	97903	CHASSIS, ELECTRICAL		EA 0001

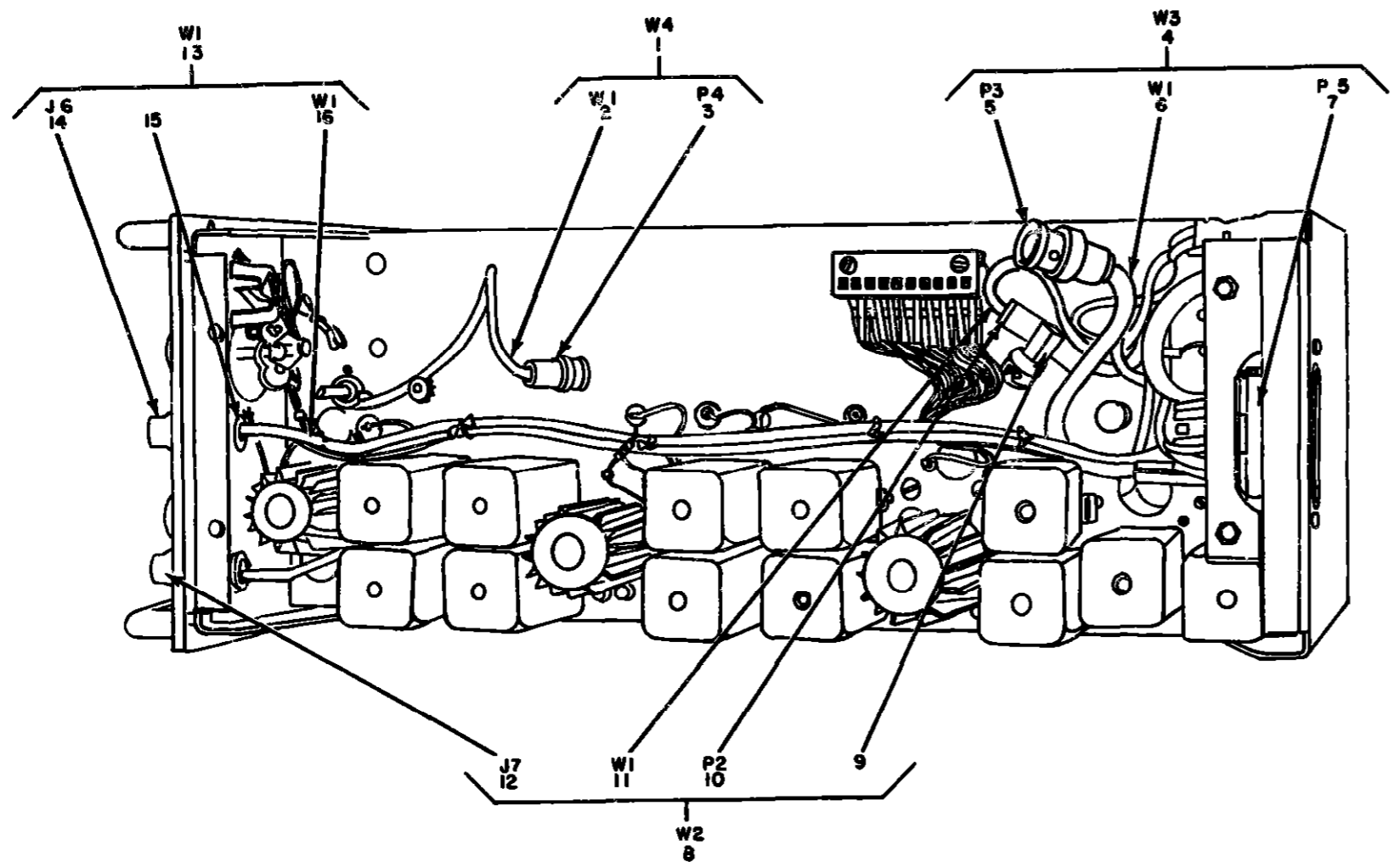

NOTE FOR COMPLETE REFERENCE DESIGNATION
PREFIX WITH 3A2A1A6

EL3AK183

Figure 136 Amplifier-Modulator (663B) (3A2A1A6), Location of Cable Assemblies.

SECTION II REPAIR PARTS LIST (CONTINUED)

TM11-5895-482-34P

(1) ILLUSTRATION		(2)	(3)	(4)	(5)	(6) DESCRIPTION	(7)	(8)
(a) FIG NO.	(b) ITEM NO.	SMR CODE	NATIONAL STOCK NUMBER	PART NUMBER	FSCM	USABLE ON CODE	QTY INC IN UNIT	
136	1	XDFFD		210730	0 349	CABLE ASSEMBLY, RF	EA	0001
136	2	XDFZZ		RG174U	01349	CABLE, RADIO FRE	EA	0001
136	3	PAPZZ	5935-00-754-9985	RF0701-25	04175	CONN, REC, P, ELEC	EA	0001
136	4	XDFFD		210730	07903	CABLE ASSEMBLY, RF	EA	0001
136	5	PAPZZ	5935-00-835-0508	UG00CU	01349	CONN, REC, ELEC	EA	0001
136	6	PAPZZ	6345-00-542-6092	NS00CU	07903	CABLE, RF	EA	0001
136	7	PAPZZ	5935-00-581-4513	DPA20C2-30P	07903	CONNECTOR, RECEPTACL	EA	0901
136	8	PAPFD	5995-00-945-3835	10 -46-51-00	07903	CABLE ASSEMBLY	EA	0001
136	9	XDFZZ		GA0003	07903	ADAPTER, CABLE TO	EA	0001
136	10	XDFZZ		RF1712-250	07903	CONN, PLU, ELEC	EA	0001
136	11	XDFZZ		RG174U	01349	CABLE, RF	EA	0001
136	12	XDFZZ		UG00CU	07903	CONN, REC	EA	0001
136	13	PAPFD	5995-00-945-3836	101-46-50-09	07903	CABLE ASSEMBLY, RADIO	EA	0001
136	14	PAPZZ	5935-00-553-2249	UG00CU	01349	CONN, REC	EA	0001
136	15	XDFZZ		101-46-51-12	59730	ADAPTER, CABLE TO	EA	0001
136	16	XDFZZ		RG174U	01349	CABLE, RADIO	EA	0001

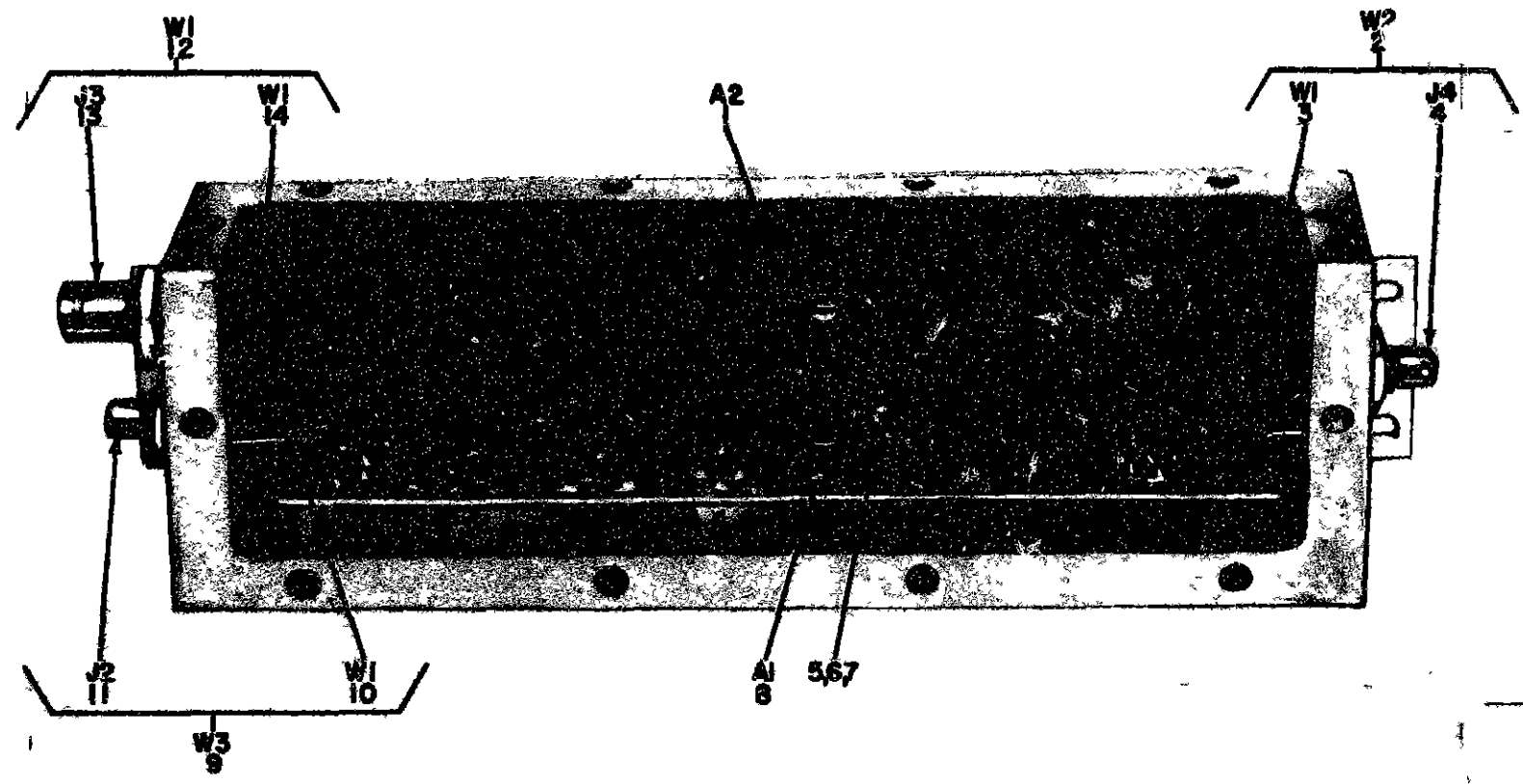

NOTE FOR COMPLETE REFERENCE DESIGNATION
PREFIX WITH 3A2A1A6A1

EL3AK184

FIGURE 137 AMPLIFIER-Modulator (6536) (3A2A1A6). MODULATOR (A1)

SECTION II REPAIR PARTS LIST (CONTINUED)

TM11-5895-482-34P

(1) EQUIPMENT PART NUMBER	(2) QUANTITY REQUIRED	(3) PART NAME SYMBOL PLANNING	(4) REPAIR PART NUMBER	(5) FORM	(6) REPAIR PART NAME UNLESS SHOWN OTHERWISE	(7) A/C	(8) REPAIR PART NUMBER
537	1	5905-00-105-2936	5905-00-105-2936	97905	REPAIR PART NAME	FA	590505
537	2	5935-00-654-8776	5935-00-654-8776	97905	REPAIR PART NAME	FA	593505
537	3	5935-00-654-8776	5935-00-654-8776	97905	REPAIR PART NAME	FA	593505
537	4	5935-00-654-8776	5935-00-654-8776	97905	REPAIR PART NAME	FA	593505
537	5	5310-00-611-4326	5310-00-611-4326	96905	REPAIR PART NAME	FA	531005
537	6	5310-00-611-4326	5310-00-611-4326	96905	REPAIR PART NAME	FA	531005
537	7	5310-00-595-6211	5310-00-595-6211	96905	REPAIR PART NAME	FA	531005
537	8	5310-00-764-8652	5310-00-764-8652	97905	REPAIR PART NAME	FA	531005
537	9	5995-00-105-2935	5995-00-105-2935	97905	REPAIR PART NAME	FA	599505
537	10	5935-00-854-8776	5935-00-854-8776	96905	REPAIR PART NAME	FA	593505
537	11	5935-00-854-8776	5935-00-854-8776	96905	REPAIR PART NAME	FA	593505
537	12	5935-00-131-1858	5935-00-131-1858	74005	REPAIR PART NAME	FA	593505
537	13	6145-00-542-6092	6145-00-542-6092	81305	REPAIR PART NAME	FA	614505

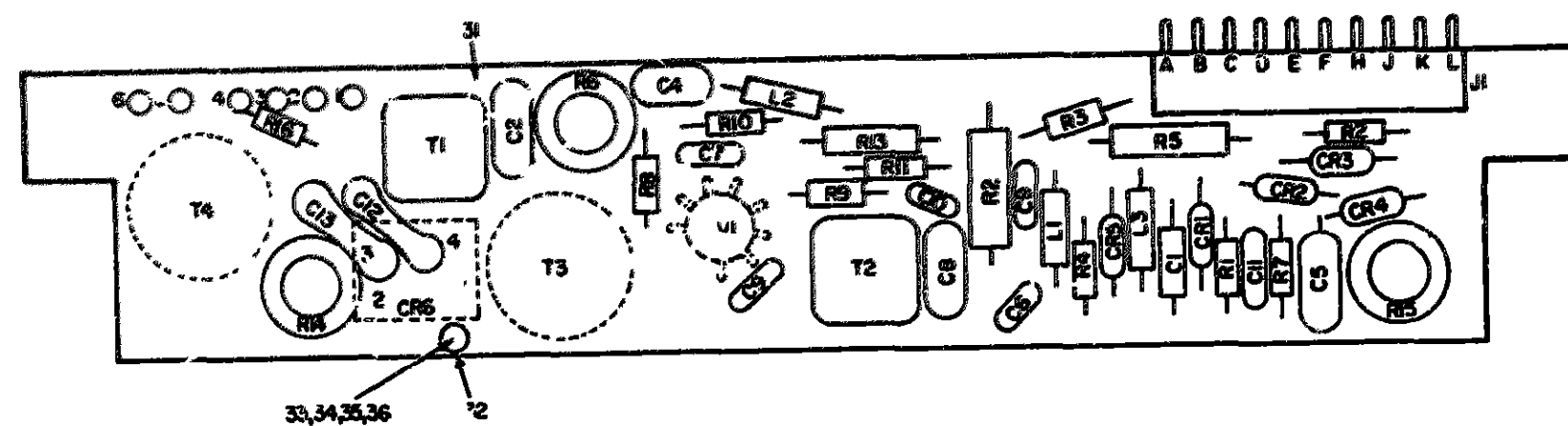

NOTE FOR COMPLETE REFERENCE DESIGNATION
PREFIX WITH 3A2A1A6A1

EL3AK185

Figure 133. Amplifier-Modulator (6538) (3A2A1A6), Modulator Subassembly (A1A1) (Sheet 1 of 2)

REF DES	ITEM NO	REF DES	ITEM NO	REF DES	ITEM NO	REF DES	ITEM NO	REF DES	ITEM NO	REF DES	ITEM NO
C1	1	C9	6	CR4	8	R2	14	R10	21	T2	28
C2	2	C10	3	CR5	9	R3	15	R11	20	T3	29
C3	3	C11	6	CR6	10	R4	16	R12	22	T4	29
C4	4	C12	7	J1	11	R5	17	R13	23	VI	30
C5	5	C13	7	L1	12	R6	18	R14	24		
C6	3	CR1	8	L2	12	R7	19	R15	25		
C7	6	CR2	8	L3	12	R8	20	R16	26		
C8	2	CR3	8	R1	13	R9	20	T1	27		

Figure 138 Amplifier-Modulator (6538) (3A1A1A6), Modulator Subassembly (A1A1) (Sheet 2 of 2)

QTY	UNIT	PART NUMBER	NATIONAL STOCK NUMBER	MFG NUMBER	FIG#	DESCRIPTION	USABLE ON CODE	PR	QTY	UNIT
130	0	XDFZZ		002540944E	19230	CAPACITOR, FINE		EA	0001	
130	2	XDFZZ		0045-101J	72130	CAPACITOR, FIB, MICA		EA	0002	
130	3	PAFZZ	5910-00-945-189	011250103P	72002	CAP., FIB, CERAMIC		EA	0003	
130	4	XDFZZ		0045-101K	72130	CAPACITOR, FIB, MICA		EA	0001	
130	5	PAFZZ	5910-00-649-9648	0045-102J	72130	CAPACITOR, FIB, MICA		EA	0001	
130	6	XDFZZ		7X04250103E	05900	CAP., FIB, CERAMIC		EA	0003	
130	7	XDFZZ		0045-032J	72130	CAPACITOR, FIB, MICA		EA	0002	
130	8	PAFZZ	5961-00-584-1374	7170	01290	SEMICONDUCTOR DEVIC		EA	0000	
130	9	PAFZZ	5961-00-822-5664	10510	01240	SEMICONDUCTOR		EA	0001	
130	10	PAFZZ	5931-00-586-5276	301-00-00-70	07005	SEMCON		EA	0001	
130	11	PAFZZ	5905-00-926-0493	0020	00022	CONNECTOR, RCPT, ELEC		EA	0001	
130	12	PAFZZ	5950-00-755-8984	W0E1000	72250	COIL, RADIO, FREE		EA	0003	
130	13	PAFZZ	5905-00-800-0101	RC070F475K	01300	RESISTOR, FINE		EA	0001	
130	14	PAFZZ	5905-00-185-7767	RC070F474K	01300	RESISTOR, FIXED, COMP		EA	0001	
130	15	PAFZZ	5905-00481-4884	RN0002210P	01300	RESISTOR, FIXED, FILM		EA	0001	
130	16	XDFZZ		CEAT02100HM1-001 PET	75002	RESISTOR, FIXED, FILM		EA	0001	
130	17	PAFZZ	5905-00-299-2033	RC120F002K	01300	RESISTOR, FINE		EA	0001	
130	18	PAFZZ	5905-00-784-9455	FM100U	01121	RESISTOR, VARIABLE		EA	0001	
130	19	XDFZZ		RC070F105K	01300	RESISTOR, FINE		EA	0001	
130	20	XDFZZ		RC070F040K	01300	RESISTOR, FINE		EA	0003	
130	21	XDFZZ		RC070F000K	01300	RESISTOR, FINE		EA	0001	
130	22	PAFZZ	5905-00-299-2027	RC120F123K	01300	RESISTOR, FINE		EA	0001	
130	23	PAFZZ	5905-08-186-9351	RC200F273K	01300	RESISTOR		EA	0001	
130	24	PAFZZ	5905-80-764-5656	FM101U	01121	RESISTOR, VARIABLE		EA	0001	
130	25	PAFZZ	5905-00-862-0086	FM253L	01121	RESISTOR, VARIABLE		EA	0001	
130	26	PAFZZ	5905-00-116-8561	RC200F270J	01300	RESISTOR, FIXED, COMP		EA	0001	
130	27	PAFZZ	5950-00-768-9305	301-11-00-25	07003	TRANSFORMER, INTMED		EA	0001	
130	28	PAFZZ	5950-00-944-4439	301-06-22-01	07003	TRANSFORMER, INTERM		EA	0001	
130	29	PAFZZ	5950-00-768-9364	301-06-20-03	07003	TRANSFORMER, INTMED		EA	0002	
130	30	XDFZZ		5000	01300	ELECTRON TUBE		EA	0001	
130	31	XDFZZ		301-06-20-75	07003	BOARD, PW		EA	0001	
130	32	XDFZZ		301-06-20-70	07003	POST, ELEC MECH		EA	0001	
130	33	XDFZZ		021-11-03-00-00	07003	SCREW, MACHINE		EA	0001	
130	34	XDFZZ		023-11-00-00-00	07003	WASHER, LOCK		EA	0001	
130	35	XDFZZ		023-11-03-03-00	07003	WASHER, FLAT		EA	0001	
130	36	PAFZZ	5310-00-153-2523	112E00-00-01	07003	WASHER, FLAT		EA	0002	

T M 1 1 - 5 8 9 5 - 4 8 2 - 3 4 P

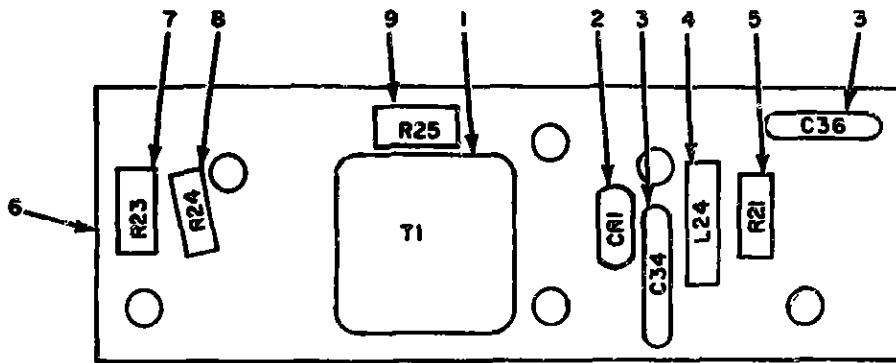

NOTE FOR COMPLETE REFERENCE DESIGNATION
PREFIX WITH 3A2A1A6A2

EL3AK187

Figure 139 Amplifier-Modulator (6538) (3A2A1A6), Monitor Assembly (A2)

SECTION II REPAIR PARTS LIST (CONTINUED)

TM11-5895-482-34P

(1) NATIONAL PART NO.	(2) ITEM NO.	(3) MR CODE	(4) NATIONAL SPEC NUMBER	(5) PART NUMBER	(6) DESCRIPTION	(7) USABLE QTY CODE	(8) QTY REQ UNIT
139	1	PAF22	5950-00-760-5410	351-40-50-00	97901 TRANSFORMER	EA	0001
139	2	XDF22		1N914	61349 SEMICONDUCTOR	EA	0001
139	3	XDF22		1X002501032	00906 CAP, FRO CERAMIC	EA	0002
139	4	PAF22	5950-00-755-8584	61000	72259 COIL, RADIO FREQUENC	EA	0001
139	5	PAF22	5905-00-681-8856	RC075F510J	97501 RESISTOR, FIXED, COMP	EA	0001
139	6	XDF22		301-40-50-12	97903 PRINTED WIRING	EA	0001
139	7	PAF22	5905-00-160-5607	M1-011-1002F	12126 RESISTOR, FIXED, FILM	EA	0001
139	8	XDF22		M1-0113100F	12126 RESISTOR, FIXED, FILM	EA	0001
139	9	XDF22		M1-0116000F	12126 RESISTOR, FIXED, FILM	EA	0001

T M 1 1 - 5 8 9 5 - 4 8 2 - 3 4 P

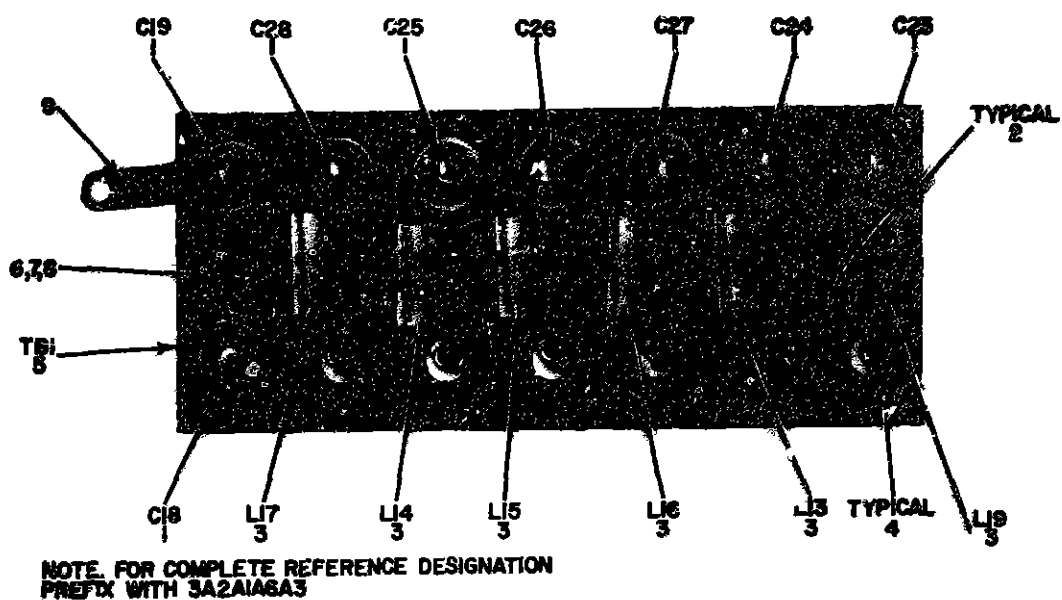

ELJAKISS

Figure 140 Amplifier-Modulator (6538) (3A2A1A6), Amplifier Modulator Sub-assembly (A3)

SECTION II REPAIR PARTS LIST (CONTINUED)

TM11-5895-482-34P

QUANTITY		UNIT	REF	QTY	QTY	DESCRIPTION	USABLE ON CODE	QTY	QTY
REQ	REQ	CODE	NATIONAL STOCK NUMBER	PART NUMBER	FSCM			EA	EA
100	1	XDFZZ		78851828	97983	CAP ,FXD,CERAMIC		EA	0000
100	2	XDFZZ		100-00-08-65	97983	POS		EA	0002
100	3	PAFZZ	5950-00-936-2950	NFCM1000	72259	COIL,RADIO		EA	0006
100	4	PAFZZ	5950-00-177-6515	140289	04103	TERMINAL,STUD		EA	0006
100	5	XDFZZ		191-46-50-92	97983	TERMINAL BOARD		EA	0001
48	6	PAFZZ	5105-00-859-5449	4835216-14	96906	SCREW,MACHINE		EA	0002
100	7	PAFZZ	5310-00-933-8118	N535330-135	96906	WASHER,LOCK		EA	0002
100	8	PAFZZ	5310-00-723-9676	N48628C4L	80205	WASHER,FLAT		EA	0002
100	9	XDFZZ		EVERLOCK710	78052	TERMINAL,LUG		EA	0002

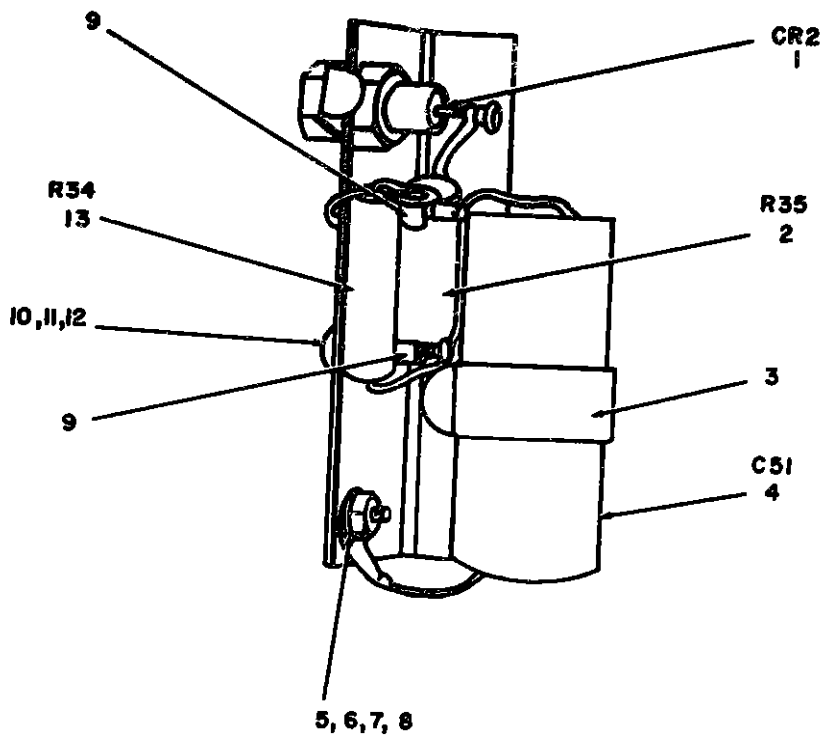

**NOTE FOR COMPLETE REFERENCE DESIGNATION
PREFIX WITH 3A2A1A6A6**

EL3AK189

Figure 141 Amplifier-Modulator (6538) (3A2A1A6) Voltage Regulator (A6)

SECTION II REPAIR PARTS LIST (CONTINUED)

TM11-5895-482-34P

ILLUSTRATION		(2)	(3)	(4)	(5)	(6)	(7)	(8)
FIG. NO.	ITEM NO.	QTY CODE	NATIONAL STOCK NUMBER	PART NUMBER	PCDN	DESCRIPTION	U.S. SEE QTY CODE	QTY IN UNIT
141	1	XDFZZ		3N3009B	81349	SEMICONDUCTOR		EA 0.25
141	2	PAFZZ	5905-00-542-7830	RW57G222	81349	RESISTOR, FIXED		EA 0001
141	3	XDFZZ		MP14N	09922	CLAMP, LOOP		EA 0001
141	4	PAFZZ	5930-00-891-2608	BN16-430	09023	CAPACITOR FIXED		EA 0001
141	5	XDFZZ		NS35649-64	96906	NUT, PLAIN		EA 0001
141	6	XDFZZ		NS35249-36	96906	SCREW, MACHINE		EA 0001
141	7	PAFZZ	5310-00-540-8119	NS15795-305	96906	WASHER, FLAT		EA 0001
141	8	PAFZZ	5310-00-011-1041	NS35338-79	96906	WASHER, LOCK		EA 0001
141	9	PAFZZ	5310-00-540-8119	NS15795-305	96906	WASHER, FLAT		EA 0001
141	10	XDFZZ	5310-00-595-6211	NS15795-803	96906	WASHER, FLAT		EA 0002
141	11	XDFZZ	5310-00-933-8118	NS35338-135	96906	WASHER LOCK		EA 0002
141	12	XDFZZ		NS35649-44	96906	NUT PLAIN HEXAGON		EA 0002
141	13	XDFZZ	5905-00-926-0493	4641	44655	RESISTOR, FIXED, WIRE		EA 0001

399/(400 BLANK)

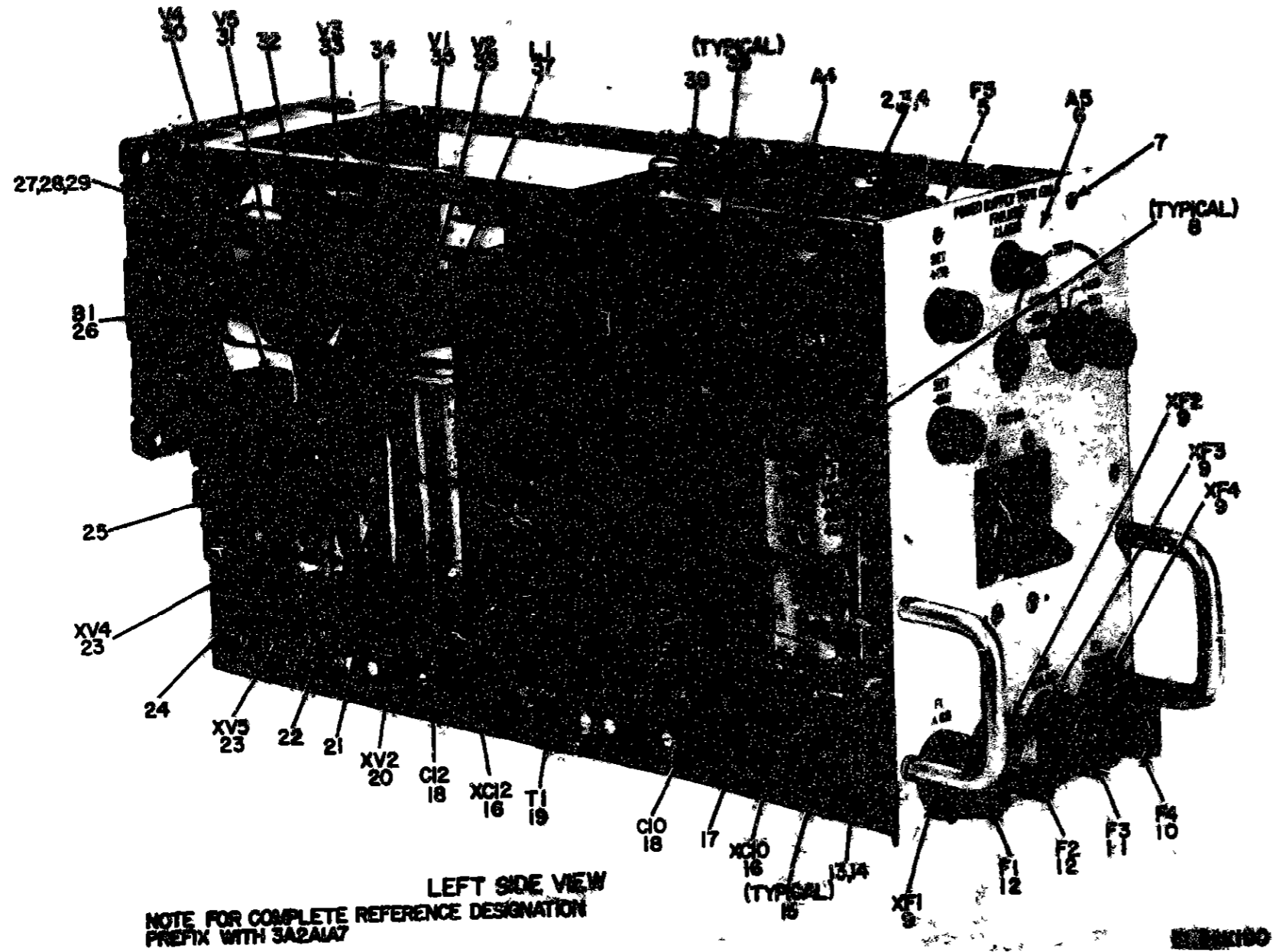
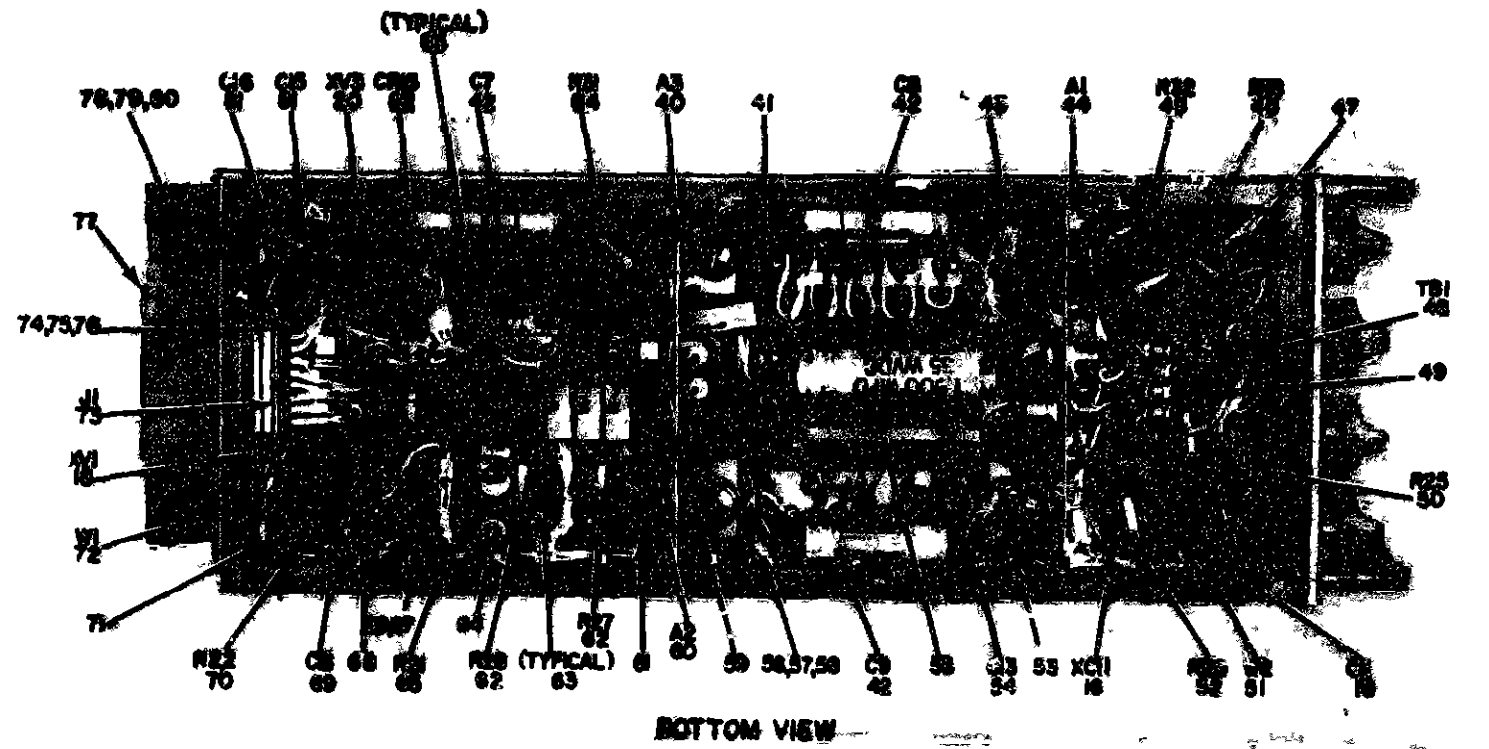

Figure 142 Power Supply (686A) (3A2A1A7) (Sheet 1 of 2).



NOTE: FOR COMPLETE REFERENCE DESIGNATION
REFER WITH 3A2A1A7

3A2A1A7

Figure 142 Power Supply (686A) (3A2A1A7) (Sheet 2 of 2)

SECTION II REPAIR PARTS LIST (CONTINUED)

(1) ILLUSTRATION		(2) QTY	(3) NATIONAL STOCK NUMBER	(4) PART NUMBER	(5) PSCM	(6) DESCRIPTION	(7) U.S. TABLE CODE	(8) QTY. PER UNIT
(a) FIG NO.	(b) ITEM NO.	SMRE CODE						
GROUP 02020107 POWER SUPPLY (3A2A1A7)								
142	1	XDFFF		391-15-00-03	97903	POWER SUPPLY		EA 0001
142	2	XDFFF		M835233-04	96906	SCREW, MACHINE		EA 0008
142	3	XDFZZ		023-30-00-04-00	97903	WASHER, LOCK		EA 0008
142	4	XDFZZ		023-30-03-04-00	97903	WASHER, FLAT		EA 0008
142	5	PA0ZZ	5920-00-280-4181	312-250	75915	FUSE, CARTRIDGE		EA 0001
142	6	PAFZZ	5820-00-768-8413	391-15-00-05	97903	POWER SUPPLY		EA 0001
142	7	PAFZZ	5305-00-763-7822	M835200-13	96906	SCREW, MACHINE		EA 0000
142	8	PAFZZ	5960-00-855-4418	002-3010	97903	RETAINER, ELECTRON T		EA 0003
142	9	PAFZZ	5920-00-837-9412	344012	75915	FUSEHOLDER, EXTRACTO		EA 0004
142	10	XD0ZZ		MDL2-1-ZAMP	71400	FUSE, CARTRIDGE		EA 0001
142	11	PA0ZZ	5920-00-284-6795	MDL10	71400	FUSE, CARTRIDGE		EA 0001
142	12	PA0ZZ	5920-00-142-7375	MDL5	71400	FUSE, CARTRIDGE		EA 0002
142	13	XDFZZ		023-20-00-00-00	97903	WASHER, LOCK		EA 0003
142	14	XDFZZ		022-20-00-01-00	97903	NUT, PLAIN, HEXAGON		EA 0006
142	15	XDFZZ		002-3402	97903	POST, TUBE		EA 0003
142	16	PAFZZ	5935-00-129-9358	T8101P02	81349	SOCKET, ELCTRN		EA 0004
142	17	XDFZZ		021-16-00-02-00	97903	SCREW, MACHINE		EA 0006
142	18	PAFZZ	5910-00-666-6867	AEP404J	00456	CAPACITOR ELCTLT		EA 0003
142	19	PAFZZ	5950-00-760-9199	391-11-00-03	97903	TRANSFORMER, BU, 50M		EA 0001
142	20	PAFZZ	5935-00-222-9828	9714-21	72025	SOCKET, ELCTRN		EA 0002
142	21	XDFZZ		022-11-00-01-00	97903	NUT, PLAIN HEXAGON		EA 0006
142	22	PAFZZ	5960-00-856-8336	TR6-60250	98970	SHIELD, ELCTNR		EA 0001
142	23	PAFZZ	5935-00-620-5867	7XN1	71705	SOCKET ELCTRN		EA 0002
142	24	PAFZZ	5960-00-615-0494	T16-2030H	98970	SHIELD ELECTRON TUB		EA 0001
142	25	XDFZZ		TR5-50250	97903	SHIELD, ELCTNR		EA 0001
142	26	PAFZZ	4140-00-758-6113	M82107F	92702	FAN, AXIAL		EA 0001
142	27	XDFZZ		M835209-39	96906	SCREW, MACHINE		EA 0004
142	28	XDFZZ		023-16-03-04-00	97903	WASHER, FLAT		EA 0008
142	29	XDFZZ		022-16-07-01-00	97903	NUT, PLAIN, HEXAGON		EA 0004
142	30	PAFZZ	5960-00-503-4880	0A2RA	81349	ELECTRON TUBE		EA 0001
142	31	PAFZZ	5960-00-836-6273	003	73445	ELECTRON TUBE		EA 0001
142	32	XDFZZ		TR6-60200	97903	SHIELD, ELCTNR		EA 0001
142	33	PAFZZ	5960-00-082-4139	5751	10723	ELECTRON TUBE		EA 0001
142	34	PAFZZ	5960-00-686-8905	M824233-2	96906	SHIELD, ELECTRON TUBE		EA 0001
142	35	PAFZZ	5960-00-542-7216	6336A	81349	ELECTRON TUBE		EA 0001
142	36	PAFZZ	5960-00-752-6157	6CX6	96900	ELECTRON TUBE		EA 0001
142	37	PAFZZ	5950-00-760-9156	E1726	05955	REACTOR		EA 0001
142	38	PAFZZ	5960-00-974-8189	YE1620C7	00022	ADAPTER, TERMINAL		EA 0001

SECTION II REPAIR PARTS LIST (CONTINUED)

ILLUSTRATION			NATIONAL STOCK NUMBER	PART NUMBER	FSCM	DESCRIPTION	USABLE ON CODE	QTY	UFC	UUNIT
(a) FIG NO	(b) ITEM NO	SMR CODE								
142	39	PAFZZ	5325-00-276-6228	M835489-9	96906	GROMMET, RUBBER	EA	0003		
142	40	PAFZZ	5820-00-760-8518	391-15-00-27	97983	POWER SUPPLY	EA	0002		
142	41	XDFZZ		2201-10-00	76189	TERMINAL, LUG	EA	0002		
142	42	PAFZZ	5910-00-849-3255	8NT20350	74040	CAPACITOR, ELCTLT	EA	0003		
142	43	PAFZZ	5305-00-530-9741	M845233-79	96906	SCREW, MACHINE	EA	0004		
142	44	PAFFF	5820-00-760-8539	391-15-00-30	97983	POWER SUPPLY	EA	0001		
142	45	PAFZZ	5905-00-223-3229	RN6004753F	81349	RESISTOR, FXD, FILM	EA	0001		
142	46	PAFZZ	5905-00-062-5678	RN6003163F	81349	RESISTOR, FXD, P, LM	EA	0001		
142	47	XDFZZ		021-11-08-42-00	97983	SCREW, MACHINE	EA	0004		
142	48	XDFZZ		410-3-0810	75382	TERMINAL BOARD	EA	0001		
142	49	PAFZZ	5905-00-079-3197	EVERLOCK718	78452	TERMINAL, LUG	EA	0301		
142	50	XDFZZ		R8280-2400HM3PCT	91637	RESISTOR, FXD, FILM	EA	0001		
142	51	XDFZZ		391-15-00-46	97983	BRANCHED HARNESS	EA	0001		
142	52	XDFZZ		RN6003404F	81349	RESISTOR, FXD FILM	EA	0001		
142	53	XDFZZ		M835489-4	96906	GROMMET RUBBER	EA	0001		
142	54	PAFZZ	5910-00-149-8556	539-2025-02	00853	CAPACITOR ELCTLT	EA	0001		
142	55	XDFZZ		6176-2A	91506	CLIP, SPRING TENSION	EA	0001		
142	56	XDFZZ		021-11-04-43-00	97983	SCREW, MACHINE	EA	0002		
142	57	XDFZZ		023-11-04-04-00	97983	WASHER, LOCK	EA	0029		
142	58	XDFZZ		022-11-03-42-00	97983	NUT, PLAIN, HEXAGON	EA	0014		
142	59	XDFZZ		021-11-04-42-00	97983	SCREW, MACHINE	EA	0012		
142	60	PAFFF	5820-00-760-8517	391-15-00-26	97983	POWER SUPPLY	EA	0001		
142	61	XDFZZ		021-11-03-42-00	97983	SCREW, MACHINE	EA	0001		
142	62	PAFZZ	5905-00-892-7285	M65C1183F	81349	RESISTOR, FXD, FILM	EA	0002		
142	63	PAFZZ	5940-00-883-0340	1417A	88245	TERMINAL STUD	EA	0011		
142	64	XDFZZ		021-11-03-43-00	97983	SCREW, MACHINE	EA	0002		
142	65	PAFZZ	5905-00-933-3934	1-48R85383-3K10W	73978	RESISTOR, FXD, HW	EA	0001		
142	66	XDFZZ		M835249-30	96906	SCREW, MACHINE	EA	0002		
142	67	PAFZZ	5310-00-595-6211	M525795-803	96906	WASHER, FLAT	EA	0006		
142	68	XDFZZ		021-16-05-43-00	97983	SCREW, MACHINE	EA	0002		
142	69	PAFZZ	5910-00-606-6020	M300502J	81349	CAPACITOR, FXD, MICA	EA	0001		
142	70	XDFZZ		1-48R85385K10W	73978	RESISTOR, FXD, HW	EA	0001		
142	71	XDFZZ		021-11-09-43-00	97983	SCREW, MACHINE	EA	0002		
142	72	XDFZZ		191-15-00-65	97983	WIRING HARNESS	EA	0001		
142	73	XDFZZ		M8432-34P	97983	CONNECTOR, RCPT, ELEC	EA	0001		
142	74	XDFZZ		021-05-04-43-00	97983	SCREW, MACHINE	EA	0006		
142	75	XDFZZ		023-05-04-04-00	97983	WASHER, LOCK	EA	0004		
142	76	XDFZZ		022-05-04-41-00	97983	NUT, PLAIN, HEXAGON	EA	0004		
142	77	PAFZZ	5960-00-685-2480	M16-2001H	98970	RETAINER, ELECTRICAL	EA	0001		
142	78	XDFZZ		021-16-05-43-00	97983	SCREW, MACHINE	EA	0004		

SECTION II REPAIR PARTS LIST (CONTINUED)

(4) ILLUSTRATION		(5) SAGE CODE	(6) NATIONAL STOCK NUMBER	(7) PART NUMBER	(8) PSCN	(9) DESCRIPTION	(10) USABLE ON CODE	(11) QTY INC IN UNIT
FIG NO.	LINE NO.							
142	16	XDFZZ		023-16-00-00-00	07903	WASHER, LOCK		EA 0004
142	00	XDFZZ		022-16-00-42-00	07903	NUT, PLAIN, HEXAGON		EA 0006
142	01	PAPZZ	5910-00-849-9470	CC0103	72136	CAPACITOR, FXD, CER		EA 0002
142	02	PAPZZ	5961-00-154-0544	1430150	01349	SEMICONDUCTOR, DIODE		EA 0001
142	03	XDFZZ		9232A140-17	06540	SPACER, SLEEVE		EA 0002
142	04	XDFZZ		RN4001690P	01349	RESISTOR, FIXED, FILM		EA 0001

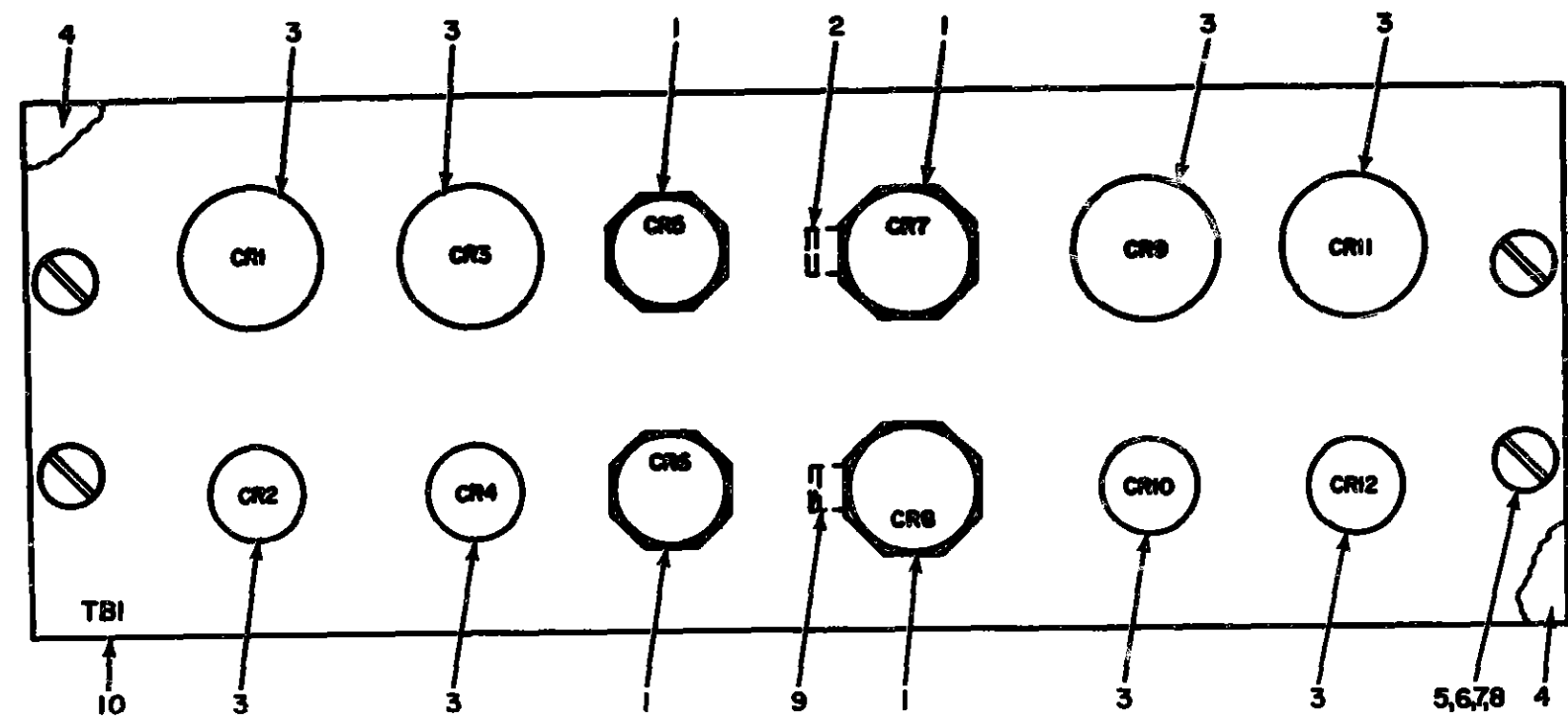

NOTE FOR COMPLETE REFERENCE DESIGNATION
PREFIX WITH 3A2A1A7A1

EL3AKI92

Figure 143 Power Supply (686A) (3A2A1A7), Power Supply Subassembly (A1)

SECTION II REPAIR PARTS LIST (CONTINUED)

ILLUSTRATION		SMR CODE	NATIONAL STOCK NUMBER	PART NUMBER	FSCM	DESCRIPTION	USABLE ON CODE	QTY REC IN UNIT
FIG NO	ITEM NO							
143	1	XDFZZ		142228	73293	SEMICONDUCTOR		EA 0004
143	2	XDFZZ		391-15-08-08	97983	INSULATOR, STANDOFF		EA 0021
143	3	PAFZZ	5961-00-907-8782	CEC5850	83701	SEMICONDUCTOR DIODE		EA 0008
143	4	XDFZZ		391-15-00-45-1	97983	INSULATOR, PLATE		EA 0002
143	5	XDFZZ		M35233-15	96906	SCREEN, MACHINE		EA 0004
143	6	PAFZZ	5310-00-933-8118	M35338-35	96906	WASHER, LOCK		EA 0004
143	7	PAFZZ	5310-00-595-6211	M35795-803	96906	WASHER, FLAT		EA 0004
143	8	PAFZZ	5310-00-934-9748	M35649-244	96906	NUT, PLAIN, HEXAGON		EA 0004
143	9	XDFZZ		391-15-00-09	97983	INSULATOR STANDOFF		EA 0001
143	10	XDFZZ		391-15-00-19	97983	PRINTED WIRING BD		EA 0001

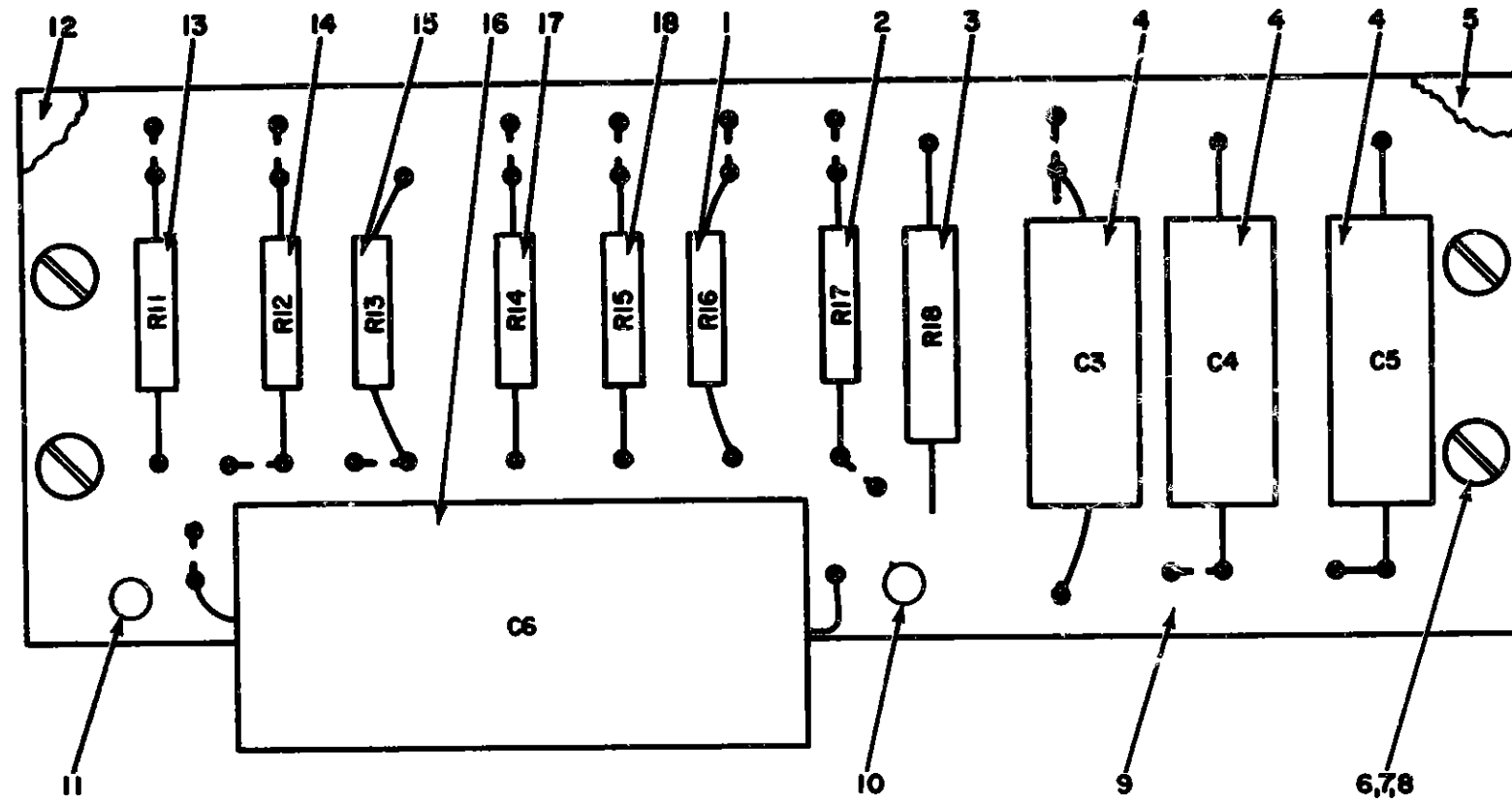

NOTE FOR COMPLETE REFERENCE DESIGNATION
PREFIX WITH 3A2A1A7A2

EL3AK193

Figure 144 Power Supply (6B6A) (3A2A1A7). Power Supply Subassembly (A2).

SECTION II REPAIR PARTS LIST (CONTINUED)

(1) ILLUSTRATION		(2) SMR CODE	(3) NATIONAL STOCK NUMBER	(4) PART NUMBER	(5) PSCM	(6) DESCRIPTION	(7) USABLE ON CODE	(8) QTY INC IN UNIT
(a) FIG NO.	(b) ITEM NO.							
144	1	PAFZZ	5965-00-279-3497	RC206F343J	61349	RESISTOR,FXD,CHPBN	EA	0001
144	2	PAFZZ	5905-00-195-5514	RC206F152K	61349	RESISTOR,FXD,CHPBN	EA	0001
144	3	XDFZZ		RC206F602K	61349	RESISTOR,FXD,CHPBN	EA	0001
144	4	PAFZZ	5910-00-712-6166	CM35E103J	61349	CAPACITOR,FXD,METAL	EA	0003
144	5	XDFZZ		391-15-00-45-2	97983	INSULATOR,PLATE	EA	0001
144	6	XDFZZ		M835233-14	97983	SCREW,MACHINE	EA	0003
144	7	PAFZZ	5310-00-595-6211	M525795-803	94986	WASHER,FLAT	EA	0003
144	8	PAFZZ	5310-00-734-5661	M835337-76	94986	WASHER,LOCK	EA	0003
144	9	XDFZZ		391-15-00-20	97983	PRINTED WIRING	EA	0001
144	10	XDFZZ		391-15-00-68	97983	INSULATOR,STANDOFF	EA	0001
144	11	XDFZZ		391-15-00-29	97983	INSULATOR,STANDOFF	EA	0001
144	12	XDFZZ		391-15-00-69	97983	INSULATOR,PLATE	EA	0001
144	13	PAFZZ	5905-00-933-8543	RC106F330K	61349	RESISTOR,FXD,CHPBN	EA	0001
144	14	PAFZZ	5905-00-254-7097	RC206F023K	61349	RESISTOR,FXD,CHPBN	EA	0001
144	15	PAFZZ	5905-00-186-3008	RC206F101K	61349	RESISTOR,FXD,CHPBN	EA	0001
144	16	PAFZZ	5910-00-725-5866	P8292ZN21	00656	CAP ,FXD,NET PAPER	EA	0001
144	17	XDFZZ		RC206F473K	61349	RESISTOR,FXD,CHPBN	EA	0001
144	18	XDFZZ		RC206F104J	61349	RESISTOR,FXD,CHPBN	EA	0001

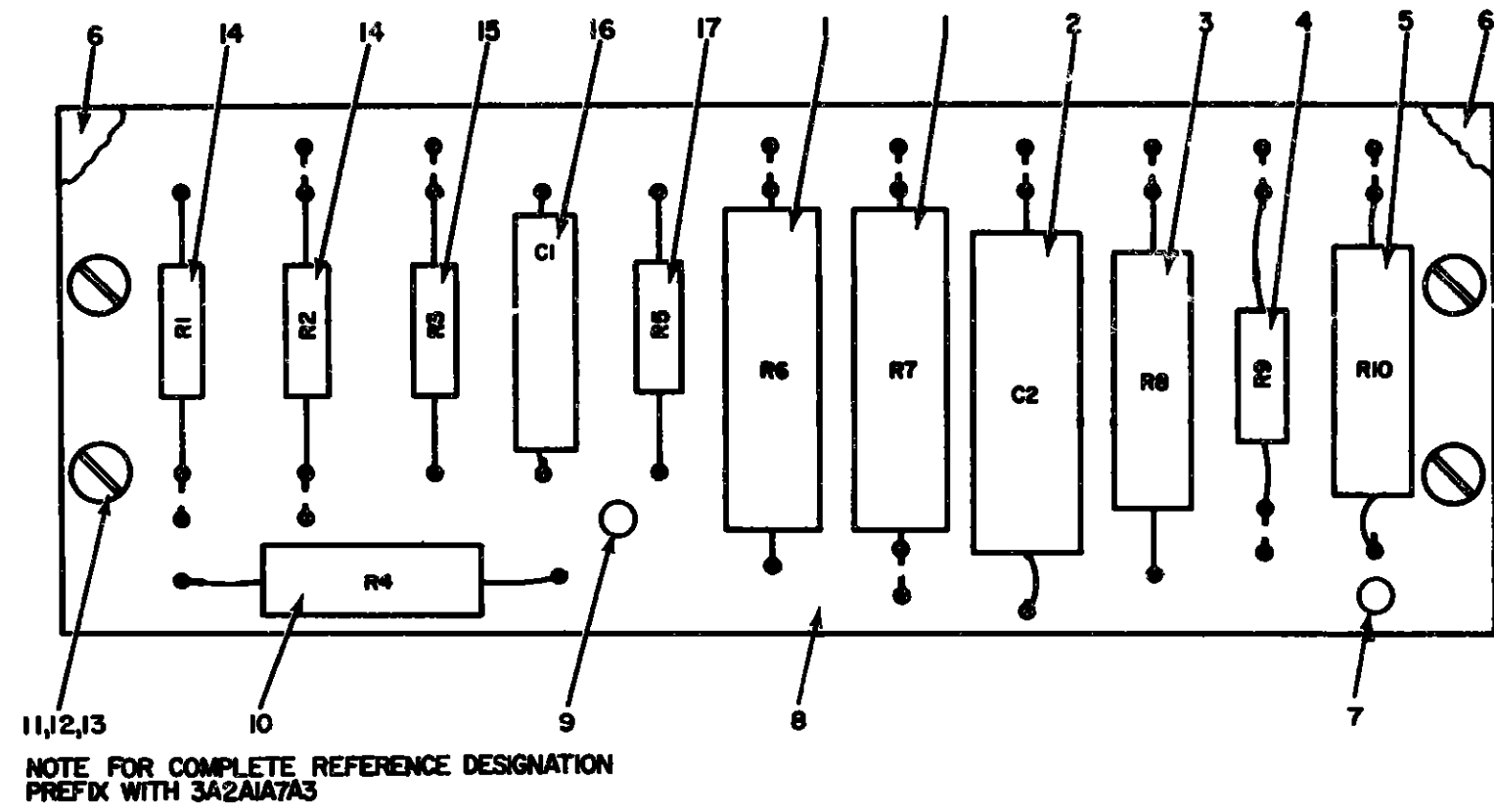

EL3AK194

Figure 145 Power Supply (686A) (3A2A1A7), Power Supply Subassembly (A3)

SECTION II REPAIR PARTS LIST (CONTINUED)

(A) ILLUSTRATION		(B) QUANTITY	(C) PART NAME	(D) PART NUMBER	(E) PART NUMBER	(F) DESCRIPTION	(G) QTY	(H) UNIT
(1) FIG	(2) PART	(3) QTY	(4) PART NAME	(5) PART NUMBER	(6) PART NUMBER	(7) DESCRIPTION	(8) QTY	(9) UNIT
145	1	1	5905-00-955-3918	5905-00-955-3918	5905-00-955-3918	RESISTOR, 100 OHM, 1/2 WATT	EA	0001
145	2	1	5905-00-287-8737	5905-00-287-8737	5905-00-287-8737	RESISTOR, 100 OHM, 1/2 WATT	EA	0001
145	3	1	5905-00-164-8746	5905-00-164-8746	5905-00-164-8746	RESISTOR, 100 OHM, 1/2 WATT	EA	0001
145	4	1	5905-00-299-9796	5905-00-299-9796	5905-00-299-9796	RESISTOR, 100 OHM, 1/2 WATT	EA	0001
145	5	1		5905-00-299-9796	5905-00-299-9796	RESISTOR, 100 OHM, 1/2 WATT	EA	0001
145	6	1		5905-00-299-9796	5905-00-299-9796	RESISTOR, 100 OHM, 1/2 WATT	EA	0001
145	7	1		5905-00-299-9796	5905-00-299-9796	RESISTOR, 100 OHM, 1/2 WATT	EA	0001
145	8	1		5905-00-299-9796	5905-00-299-9796	RESISTOR, 100 OHM, 1/2 WATT	EA	0001
145	9	1		5905-00-299-9796	5905-00-299-9796	RESISTOR, 100 OHM, 1/2 WATT	EA	0001
145	10	1	5905-00-249-2664	5905-00-249-2664	5905-00-249-2664	RESISTOR, 100 OHM, 1/2 WATT	EA	0001
145	11	1		5905-00-249-2664	5905-00-249-2664	RESISTOR, 100 OHM, 1/2 WATT	EA	0001
145	12	1		5905-00-249-2664	5905-00-249-2664	RESISTOR, 100 OHM, 1/2 WATT	EA	0001
145	13	1		5905-00-249-2664	5905-00-249-2664	RESISTOR, 100 OHM, 1/2 WATT	EA	0001
145	14	1		5905-00-249-2664	5905-00-249-2664	RESISTOR, 100 OHM, 1/2 WATT	EA	0001
145	15	1	5905-00-249-9491	5905-00-249-9491	5905-00-249-9491	RESISTOR, 100 OHM, 1/2 WATT	EA	0001
145	16	1	5910-00-183-9320	5910-00-183-9320	5910-00-183-9320	RESISTOR, 100 OHM, 1/2 WATT	EA	0001
145	17	1	5905-00-192-9248	5905-00-192-9248	5905-00-192-9248	RESISTOR, 100 OHM, 1/2 WATT	EA	0001

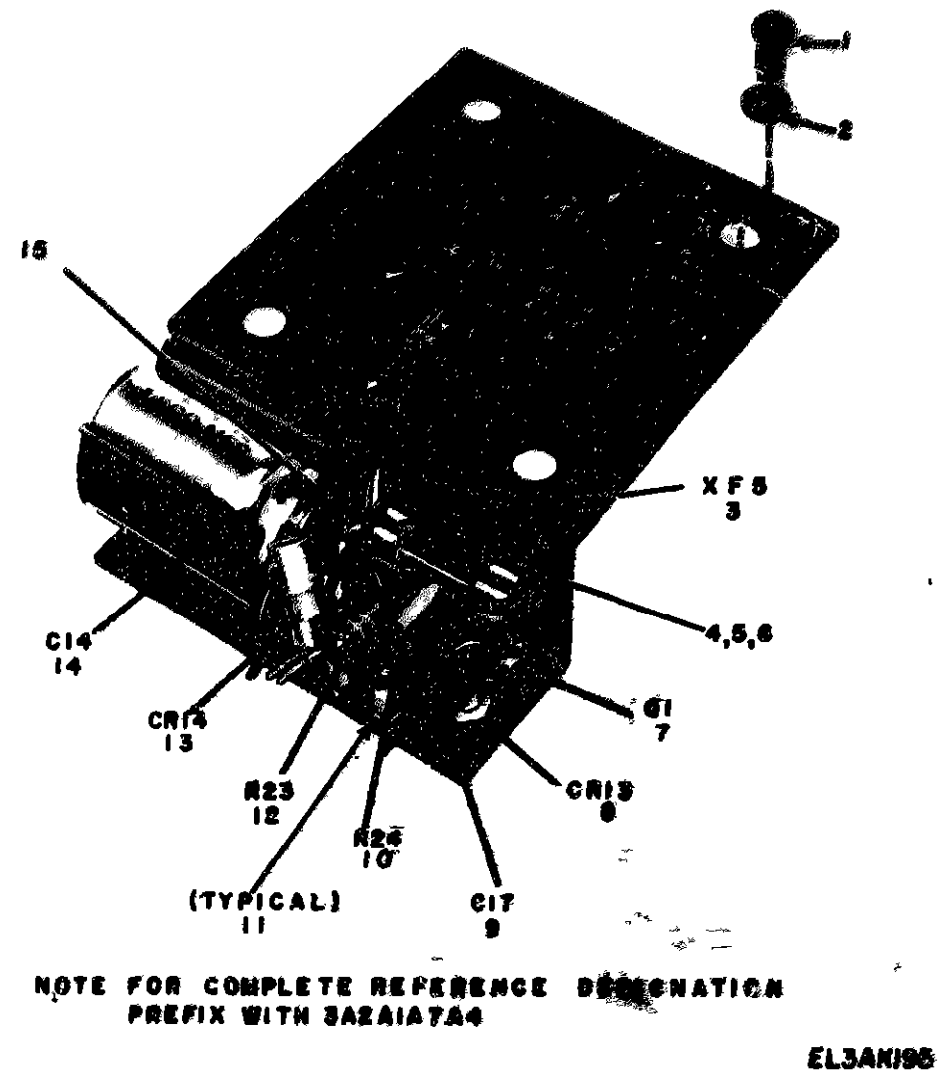
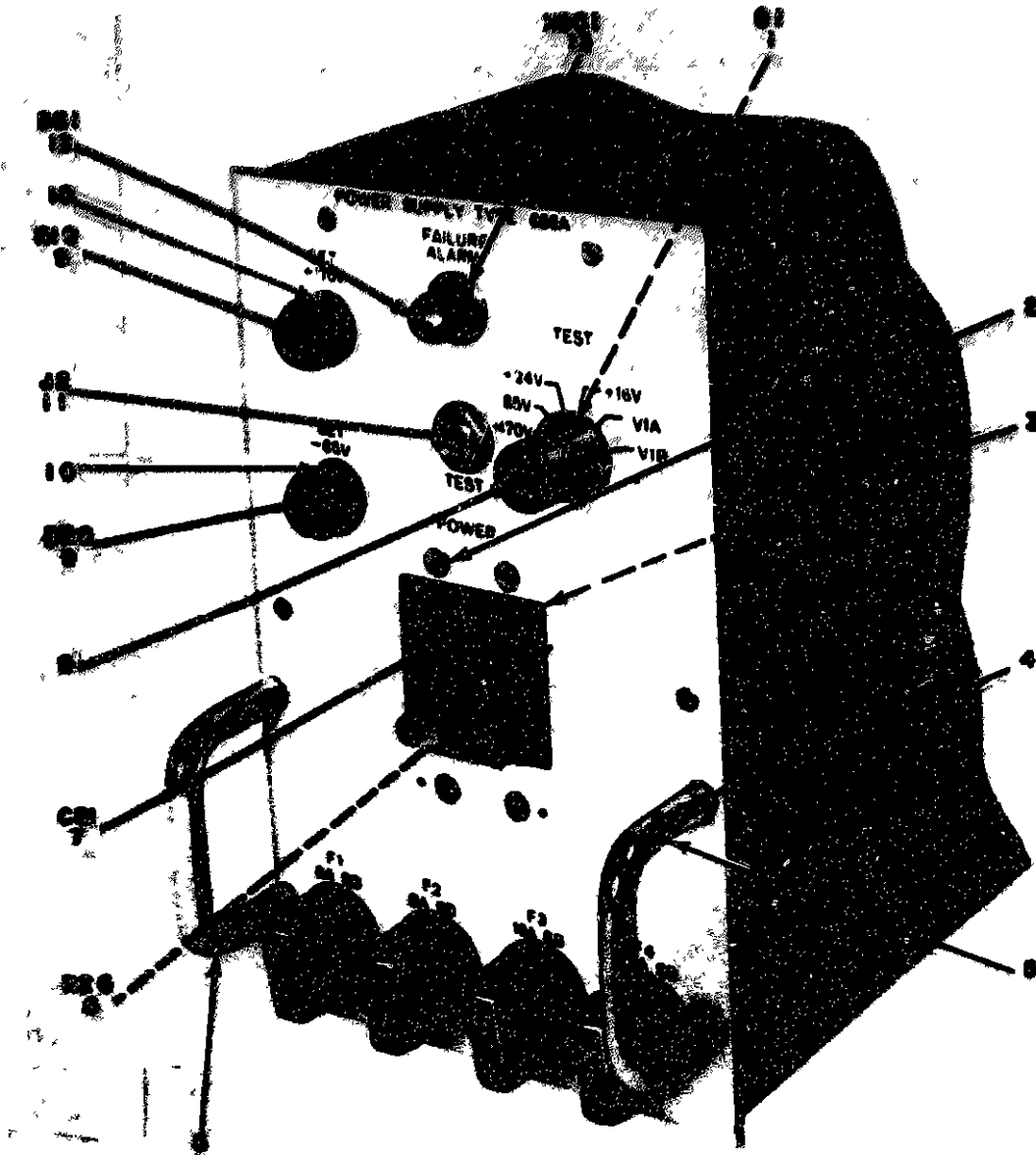

Figure 146 Power Supply (686A) (3A2A1A7), Power Supply Subassembly (A4)

SECTION II REPAIR PARTS LIST (CONTINUED)

(1) ILLUSTRATION FIGURE		(2) PART NAME	(3) NATIONAL STOCK NUMBER	(4) PART NUMBER	(5) FIGURE	(6) DESCRIPTION	(7) QUANTITY REQUIRED	(8) UNIT
144	1	PAFZZ	5305-00-556-5081	1035233-12	96986	SCREW, MACHINE	EA	0004
144	2	XDFZZ	5926-00-564-4591	1035230-76	96906	WASHER, LOCK	EA	0002
144	3	PAFZZ		1445	75000	FUSEHOLDER, BULBEN	EA	0001
144	4	XDFZZ	5310-00-595-6215	1035200-22	96986	SCREW, MACHINE	EA	0001
144	5	PAFZZ		1515795-003	96986	WASHER, FLAT	EA	0001
144	6	PAFZZ	5310-00-934-9748	1535649-246	96906	NUT, FLAIN, HEXAGON	EA	0001
144	7	PAFZZ	5961-00-722-1377	15407	01295	TRANSISTOR	EA	0001
144	8	PAFZZ	5961-00-740-7024	1716A	04970	SEMICONDUCTOR, DIODE	EA	0001
144	9	XDFZZ	5985-00-274-8461	10103	71590	CAPACITOR, FXD, CER	EA	0001
144	10	PAFZZ		1002073314	01340	RESISTOR, FXD, CHPEN	EA	0001
144	11	PAFZZ	5940-00-883-8340	1417A	00205	TERMINAL, STUD	EA	0004
144	12	PAFZZ	5985-00-232-1993	100207100K	01340	RESISTOR, FXD, CHPEN	EA	0001
144	13	XDFZZ		1N3009	04713	SEMICONDUCTOR, DIODE	EA	0001
144	14	PAFZZ	5910-00-146-8556	139-2025-02	00853	CAPACITOR, FIXED, ELE	EA	0001
144	15	XDFZZ		1201-10-00	70109	TERMINAL, LUG	EA	0002



**FOR COMPLETE REFERENCE DESIGNATION
REFER WITH 3A2A1A7**

EL3000

Figure 147. Power Supply (686A) (3A2A1A7). Power Supply Subassembly (A5)

SECTION II REPAIR PARTS LIST (CONTINUED)

ILLUSTRATION		(10)	(11)	(12)	(13)	(14)	(15)	(16)	(17)
FIG. NO.	ITEM NO.	QTY.	NATIONAL STOCK NUMBER	PART NUMBER	PCPN	DESCRIPTION	USABLE IN CODE	QTY. IN KIT	QTY. IN UNIT
147	1	PAFZZ	5930-00-147-7708	191-15-00-12	97903	SYSTEM, MOUNT		EA	0001
147	2	PAFZZ	5305-0-654-1125	M034200-23	90900	GENERO, MACHINE		EA	0004
147	3	PAFZZ	5940-00-552-2824	32051	07110	TERMINAL, LUG		EA	0004
147	4	XDFZZ	5340-00-228-1431	021-20-00-03-00	97903	SCREEN, MACHINE		EA	0004
147	5	PAFZZ	5945-00-279-1717	1017-12	00205	HANDLE, BOX		EA	0002
147	6	PAFZZ	5925-00-402-1482	M0320F150H	01300	RESISTOR, FWD, CHOMP		EA	0001
147	7	PAFZZ	5925-00-402-1482	101-13-00-11	07903	CIRCUIT BREAKER		EA	0001
147	8	XDFZZ	5905-00-599-7314	0420250	01000	KNOB		EA	0001
147	9	PAFZZ	5355-00-689-5599	MV04V0A253A	01300	RESISTOR, VARIABLE		EA	0002
147	10	PAFZZ	6305-00-723-3378	231-110201	90140	SHAFT, LOCK		EA	0002
147	11	XDFZZ	6210-00-725-4676	M035007-1	90900	JACK, TELEPHONE		EA	0001
147	12	PAQZZ		M02525200A	90900	LAMP, GLON		EA	0001
147	13	PAFZZ		117-7530-931	72010	LIGHT, IND CATON		EA	0001

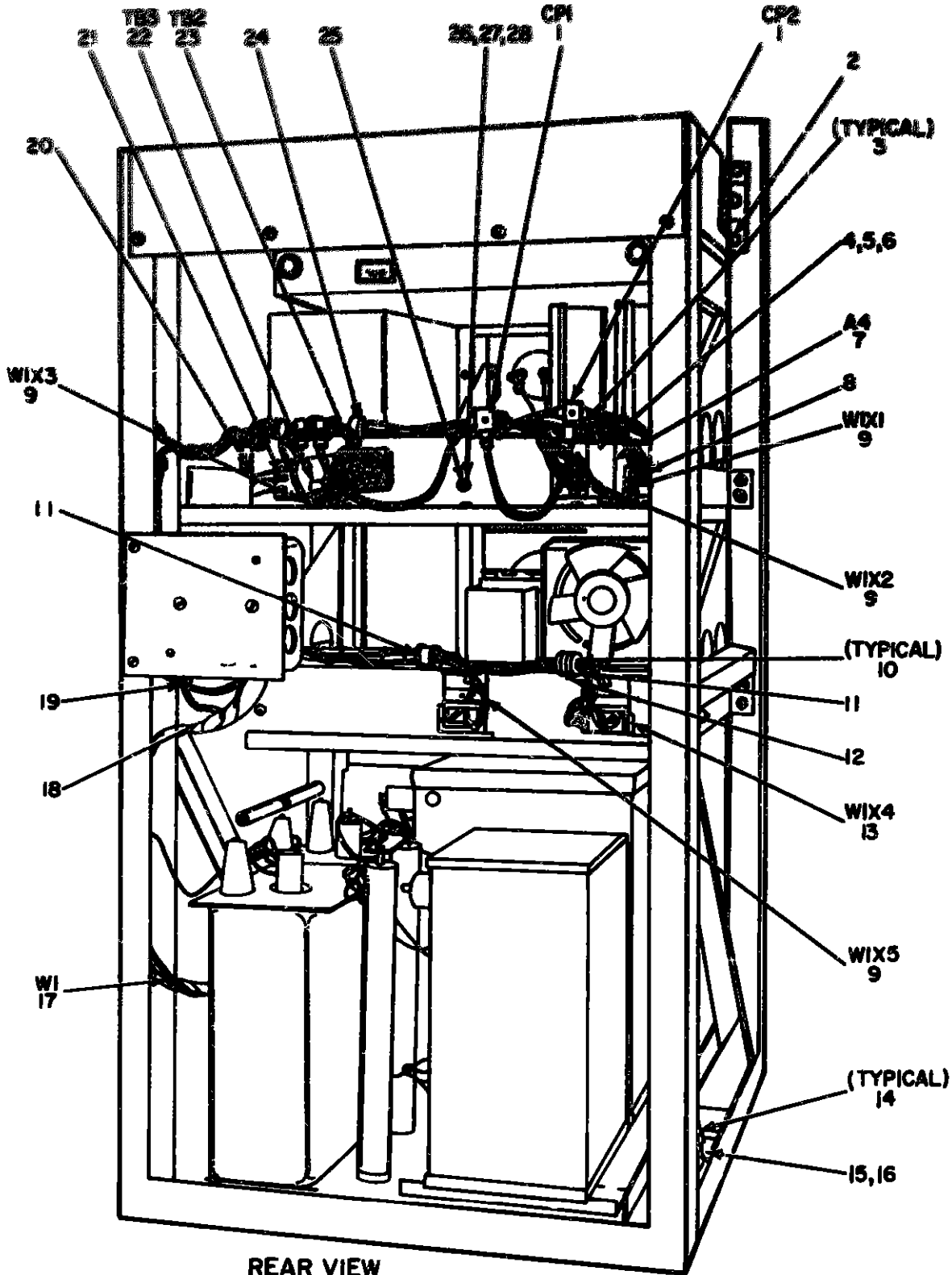

REAR VIEW

NOTE FOR COMPLETE REFERENCE DESIGNATION
 PREFIX WITH 3A2A1A9

EL3AK197

Figure 148 Radio Transmitter Set Subassembly (3A2A1A9) (Sheet 1 of 4)

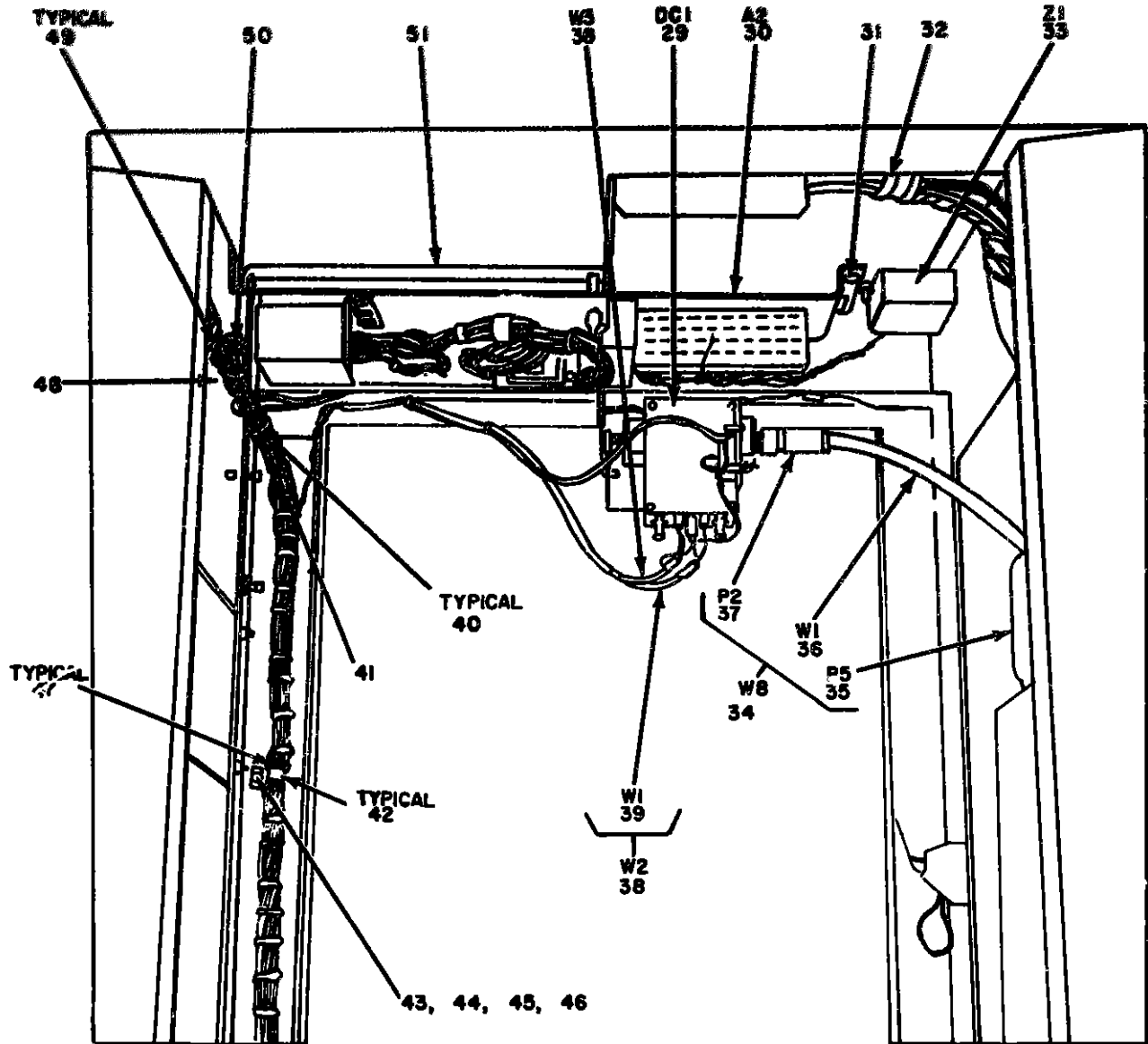

TOP REAR VIEW

NOTE FOR COMPLETE REFERENCE DESIGNATION
PREFIX WITH 3A2A1A9

EL3AK198

Figure 148 Radio Transmitter Set Subassembly (3A2A1A9) (Sheet 2 of 4)

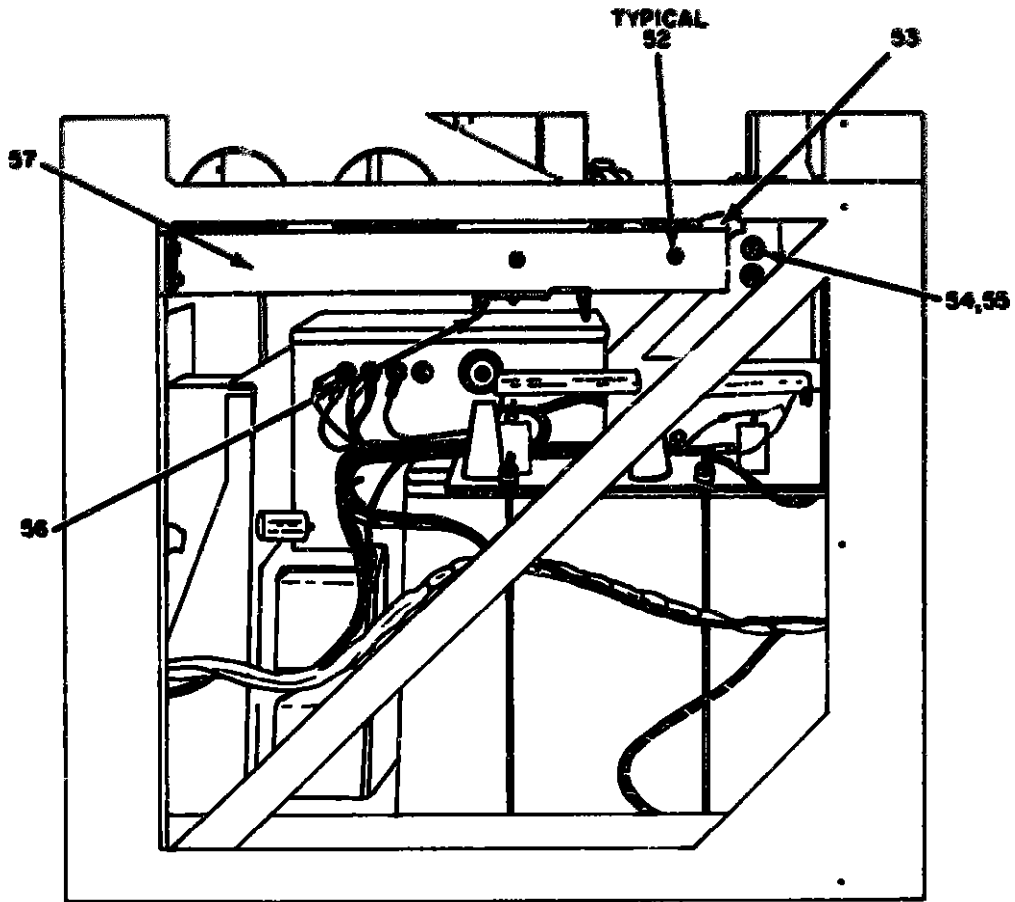

PARTIAL RIGHT SIDE VIEW

EL3AK199

Figure 148 Radio Transmitter Set Subassembly (3A2A1A9) (Sheet 3 of 4)

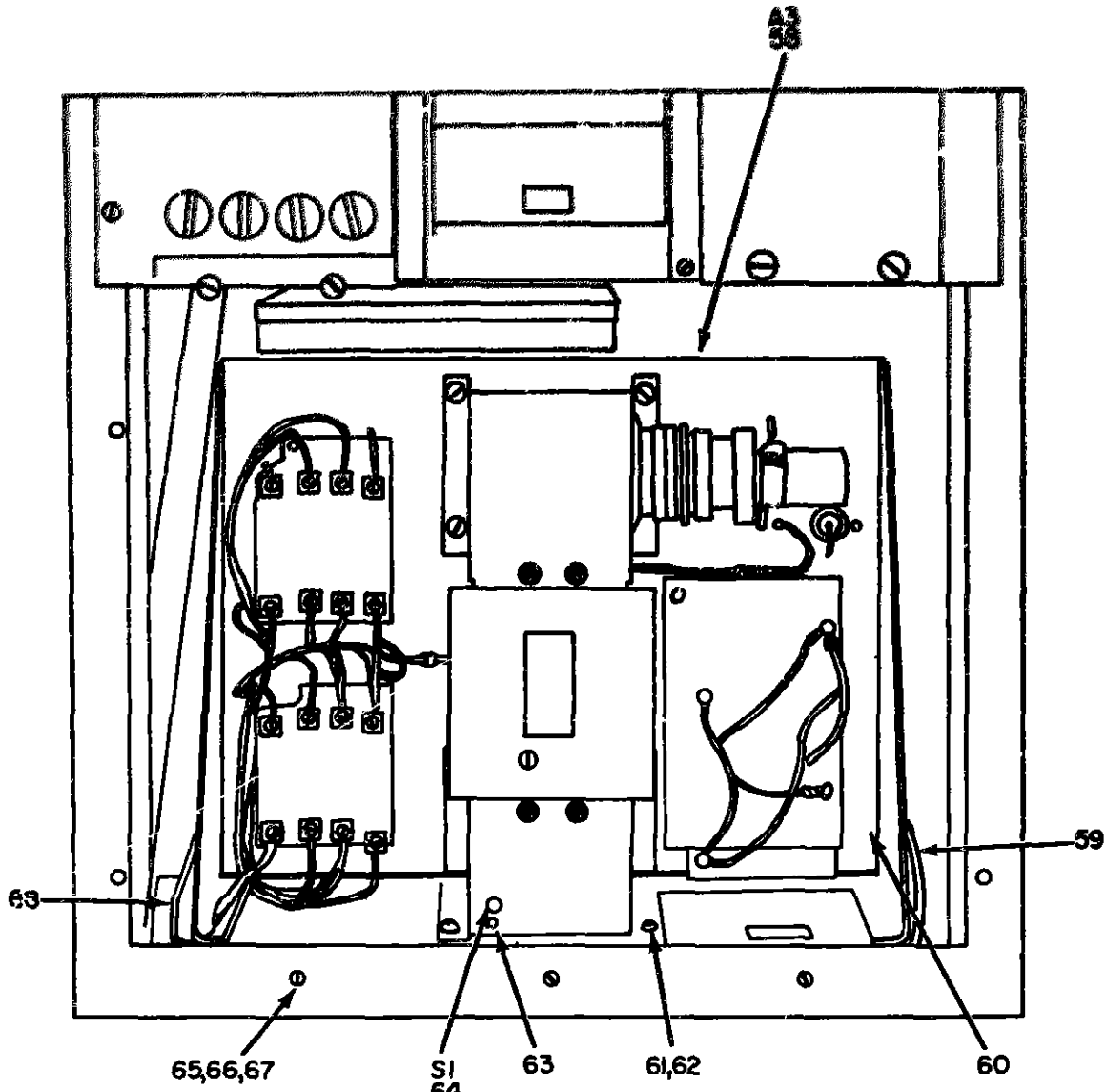

NOTE FOR COMPLETE REFERENCE DESIGNATIONS,
PREFIX WITH, 3A2A1A9

FRONT VIEW

ITEMS LISTED BUT NOT SHOWN

REF DES	ITEM NO	REF DES	ITEM NO
C2	69	R100	71
R8	70	R101	72

EL3AK200

Figure 148 Radio Transmitter Set Subassembly (3A2A1A9) (Sheet 4 of 4)

SECTION II REPAIR PARTS LIST (CONTINUED)

ILLUSTRATION			NATIONAL STOCK NUMBER	PART NUMBER	FIGURE	DESCRIPTION	QUANTITY	GROUP
FIGURE NO.	ITEM NO.	NAME CODE						
140	1	PAFZZ	5979-00-954-7544	142-01-16-02	97983	TRC, ELECTRICAL COND	EA	0002
140	2	XDFZZ		141-13-01-05	97983	NUT, PLATE	EA	0006
140	3	PAFZZ	5165-00-240-6546	M816025-0025	96906	RING, RETAINING	EA	0002
140	4	XDFZZ		M825231-13	96906	SCREEN, MACHINE	EA	0002
140	5	PAFZZ	5310-00-933-4118	M535338-125	96906	WASHER, LOCK	EA	0001
140	6	PAFZZ	5320-00-595-6211	M815795-003	96906	WASHER, FLAT	EA	0002
140	7	XDFZZ		30003-40004-1	97983	TERMINAL BOARD	EA	0001
140	8	XDFZZ		021-03-03-06	97983	SCREEN, FINE	EA	0022
140	9	XDFZZ		0P424C2-3382	97983	CONN, REC	EA	0004
140	10	XDFZZ		NP24	97983	CLAMP, LOOP	EA	0004
140	11	PAFZZ	5330-00-721-7169	M835490-4	96906	GROMMET, RUBBER	EA	0002
140	12	PAFZZ	5305-00-054-6655	M551957-33	96906	SCREEN, MACHINE	EA	0003
140	13	XDFZZ		0P432-3393	71468	CONNECTOR, RCPT, ELEC	EA	0001
140	14	XDFZZ		392-65-01-02	97983	TONGUE, LOCATING	EA	0004
140	15	XDFZZ		021-10-03-52-00	97983	SCREEN, MACHINE	EA	0004
140	16	XDFZZ		M815795-306	96906	WASHER, FLAT	EA	0004
140	17	XDFZZ		30003-40003-2	97983	WIRING HARNESS	EA	0001
140	18	XDFZZ		M815705-310	96906	WASHER, FLAT	EA	0001
140	19	XDFZZ		30003-40005-1	97983	SPRING, MLCPS, TRON	EA	0001
140	20	PAFZZ	5369-00-834-9558	391-13-04-36	97983	SPRING, MLCPS, EXT	EA	0001
140	21	PAFZZ	6650-00-389-1997	75-093	79963	TERMINAL LUG	EA	0005
140	22	XDFZZ		599872	73382	TERMINAL BOARD	EA	0001
140	23	XDFZZ		392-65-01-06	97983	TERMINAL BOARD	EA	0001
140	24	PAFZZ	5340-00-425-1349	M821334-23	96906	CLAMP, LOOP	EA	0001
140	25	XDFZZ		30003-402D122-1	97983	PIN, ALIGNMENT	EA	0001
140	26	XDFZZ		M815795-310	96906	WASHER, FLAT	EA	0001
140	27	PAFZZ	5310-00-042-4758	M835338-82	96906	WASHER	EA	0001
140	28	XDFZZ		M835490-410	96906	NUT FLAIN, HEXAGON	EA	0001
140	29	XDFPD		2000489	97983	COUPLER DIRECTIONAL	EA	0001
140	30	XDFPD		30003-40005-1	97983	TRANSMITTER SUBASSY	EA	0001
140	31	XDFZZ		021-20-10-2-00	97983	SCREEN MACHINE	EA	0002
140	32	PAFZZ	5325-00-174-5317	M835489-62	96906	GROMMET, RUBBER	EA	0001
140	33	PAFPD	5905-00-679-0797	MFAS0-60B	05627	ATTENUATOR, FIXED	EA	0001
140	34	PAFPD	5995-00-944-8916	30003-40004-1	97983	CABLE ASSEMBLY, RF	EA	0001
140	35	PAFZZ	5935-00-201-7281	UG62BAU	81349	CONNECTOR, PLUG, ELEC	EA	0001
140	36	PAFZZ	6145-00-660-8054					
140	37	PAFZZ	5935-00-543-8065					
140	38	PAFPD	5995-00-945-3840					

SECTION II REPAIR PARTS LIST (CONTINUED)

QTY	UNIT	PART CODE	NATIONAL STOCK NUMBER	PART NUMBER	FORM	DESCRIPTION	REMARKS OR CODE	QTY	UNIT
148	EA	PAFZZ	6105-00-225-8760	RC0784	81349	CABLE, RF		EA	0015
148	EA	PAFZZ	5345-00-826-4130	C3044-6	70293	CLAMP, LOOP		EA	0025
148	EA	PAFZZ	5150-00-275-4145	M335649-05	96906	WASHER		EA	0022
148	EA	XDFZZ		C3044-6	70293	CLAMP, LOOP		EA	0015
148	EA	PAFZZ	5305-00-054-6654	M532937-30	96906	SCREW, MACHINE		EA	0015
148	EA	XDFZZ		023-16-04-04-00	97903	WASHER, LOCK		EA	0024
148	EA	XDFZZ		023-16-03-04-00	97903	WASHER, FLAT		EA	0004
148	EA	PAFZZ	5330-00-934-9761	M335649-264	96906	NUT, FLAT, HEXAGON		EA	0019
148	EA	XDFZZ		2261	70293	BUSHING, RUBBER		EA	0002
148	EA	XDFZZ		M33233-27	96906	SCREW, MACHINE		EA	0014
148	EA	PAFZZ	5340-00-229-7713	C3044-5	70293	CLAMP, LOOP		EA	0008
148	EA	PAFZZ	5305-00-054-6652	M532937-28	96906	SCREW, MACHINE		EA	0017
148	EA	XDFZZ		30003-40004-1	97903	HANGER, PIPE		EA	0001
148	EA	XDFZZ		026-04-12-42-00	97903	PIN, SPRING		EA	0010
148	EA	XDFZZ		150984AL	05236	SLIDE		EA	0001
148	EA	XDFZZ		021-26-10-52-00C	97903	SCREW, MACHINE		EA	0053
148	EA	XDFZZ		023-26-03-04-00	97903	WASHER, LOCK		EA	0040
148	EA	XDFZZ		392-63-01-03	97903	EXTENSION, CLAMP		EA	0001
148	EA	XDFZZ		150984AR	05236	SLIDE		EA	0001
148	EA	XBFFD		9176	80050	POWER SUPPLY		EA	0001
148	EA	XDFZZ		150987AR	05236	SLIDE		EA	0001
148	EA	XDFZZ		30003-40002-1	97903	ASSEMBLY PLATE, RTNG		EA	0001
148	EA	XDFZZ		M335234-05	96906	SCREW, MACHINE		EA	0018
148	EA	PAFZZ	5310-00-550-5054	M335795-309	96906	WASHER, FLAT		EA	0010
148	EA	XDFZZ		M335240-34	96906	SCREW, MACHINE		EA	0002
148	EA	PAFZZ	5930-00-552-8249	3ACS	91929	SWITCH PUSH-PULL		EA	0001
148	EA	XDFZZ		021-20-0-52-00	97903	SCREW, MACHINE		EA	0009
148	EA	XDFZZ		023-20-05-02-00	97903	WASHER, LOCK		EA	0009
148	EA	XDFZZ		023-20-03-04-00	97903	WASHER, FLAT		EA	0014
148	EA	XDFZZ		150987AL	05236	SLIDE		EA	0001
148	EA	PAFZZ	5910-00-668-1997	CPS3B1EC205K	81349	CAPACITOR, FXD, PAPER		EA	0001
148	EA	XDFZZ		RC206F103K	81349	RESISTOR, FXD, CMPBN		EA	0001
148	EA	PAFZZ	5905-00-683-7720	RC076F510J	81349	RESISTOR, FXD, CMPBN		EA	0001
148	EA	PAFZZ	5905-00-141-1183	RCR076101J5	81349	RESISTOR, FXD, CMPBN		EA	0001

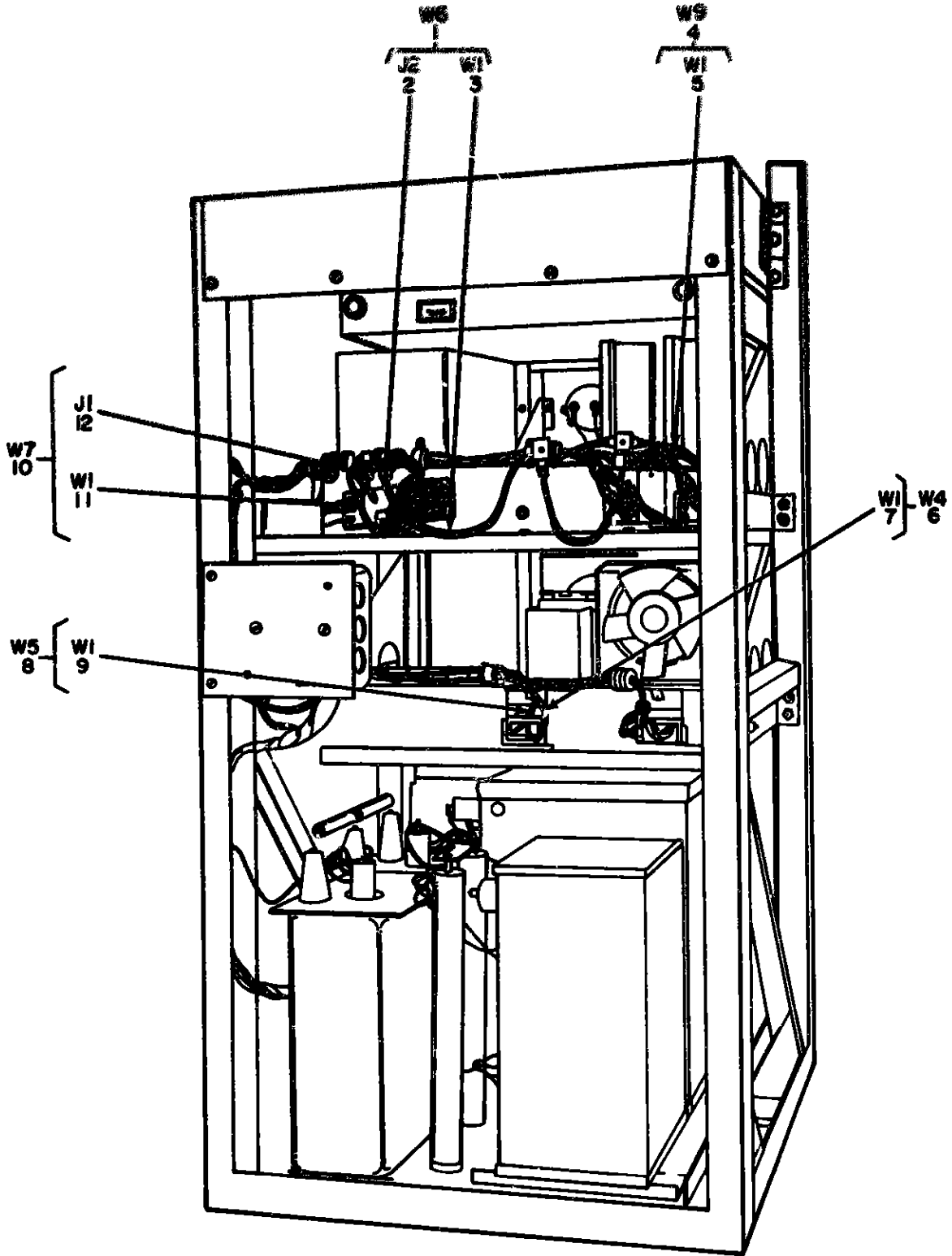

NOTE FOR COMPLETE REFERENCE
DESIGNATION PREFIX WITH
3A2A1A9

EL3AK20I

Figure 149 Radio Transmitter Set Subassembly (3A2A1A9). Cable Assemblies

SECTION II REPAIR PARTS LIST (CONTINUED)

QTY	UNIT	PART NUMBER	PART NAME	PART NUMBER	PART NAME	DESCRIPTION	QTY	UNIT
149	E	WAFER	5099-00-148-6498	30003-00001-1	07903	CABLE ASSEMBLY, RF	EA	0000
149	F	WAFER		00000	01349	CONNECTOR, RCPT, ELEC	EA	0000
149	G	WAFER		00000	01349	CABLE, RF	EA	0000
149	H	WAFER	5435-00-446-8947	30003-00007-1	07903	CABLE ASSEMBLY, RF	EA	0000
149	I	WAFER		00000	01349	CABLE, RF	EA	0000
149	J	WAFER	5935-00-999-7962	30003-00001-2	07903	CABLE ASSEMBLY, RF	EA	0000
149	K	WAFER		00000	01349	CABLE, RF	EA	0000
149	L	WAFER	5955-00-945-3639	30003-00001-3	07903	CABLE ASSEMBLY, RF	EA	0000
149	M	WAFER		00000	01349	CABLE, RF	EA	0000
149	N	WAFER	5949-00-943-3438	30003-00001-1	07903	CABLE ASSEMBLY, RF	EA	0000
149	O	WAFER		00000	01349	CABLE, RADIO, RF	EA	0000
149	P	WAFER		00000	01349	CONNECTOR, RCPT, ELEC	EA	0000

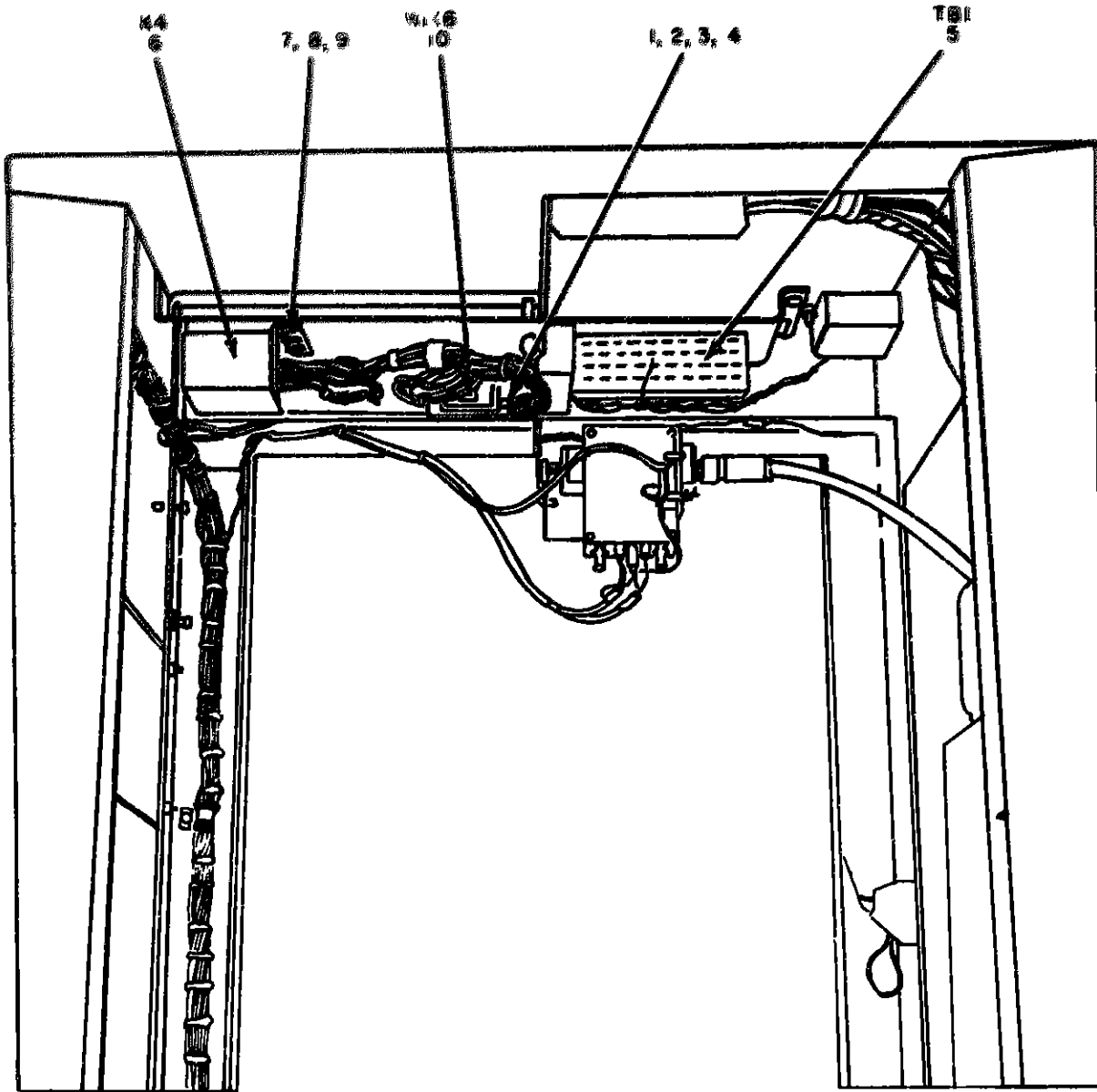

**NOTE FOR COMPLETE REFERENCE DESIGNATION
PREFIX WITH 3A2A1A9A2**

EL3AK202

**Figure 150 Radio Transmitter Set Subassembly (3A2A1A9), Transmitter
Subassembly (A2)**

SECTION II REPAIR PARTS LIST (CONTINUED)

ILLUSTRATION		(10)	(11)	(12)	(13)	(14)	(15)	(16)
FIG. NO.	ITEM NO.	NAME	NATIONAL STOCK NUMBER	ORIGIN NUMBER	FIG. NO.	DESCRIPTION	UNLESS SHOWN OTHERWISE	QTY PER UNIT
1300	8	WASHER	305-00-822-9884	M325249-11	46900	GEN. MACHINE		EA
1300	9	WASHER		M325249-77	46900	WASHER, LOCK		EA
1300	10	WASHER		M325249-102	46900	WASHER, PLAT		EA
1300	11	WASHER		M325249-24	46900	NUT, PLAIN, HEXAGON		EA
1300	12	WASHER	946-00-740-4566	M31-13-02-11	47903	TERMINAL BOARD		EA
1300	13	WASHER	965-00-760-9552	M31-13-02-01	47903	RELAY, ARMATURE		EA
1300	14	WASHER	310-00-540-8119	M325249-105	46900	WASHER, PLAT		EA
1300	15	WASHER		M325249-79	46900	WASHER, LOCK		EA
1300	16	WASHER	310-00-934-9761	M325249-204	46900	NUT, PLAIN, HEXAGON		EA
1300	17	WASHER		0PA32-3303	47903	CONNECTOR, RCPT, ELEC		EA

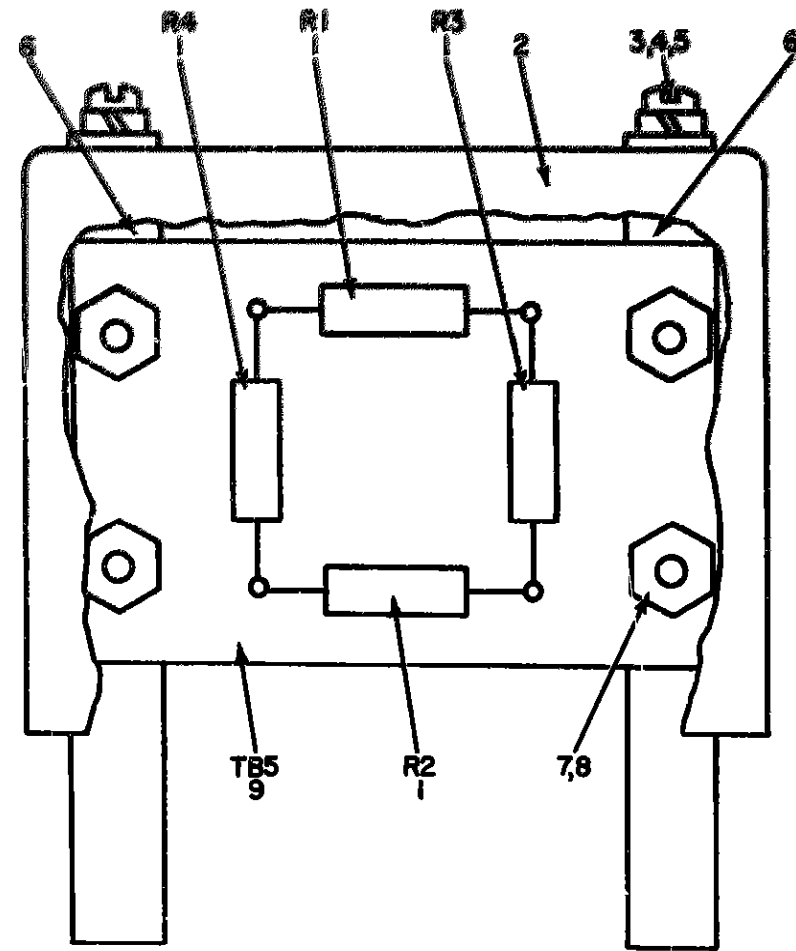

FRONT VIEW

NOTE FOR COMPLETE REFERENCE DESIGNATION
PREFIX WITH 3A2A1A9A4

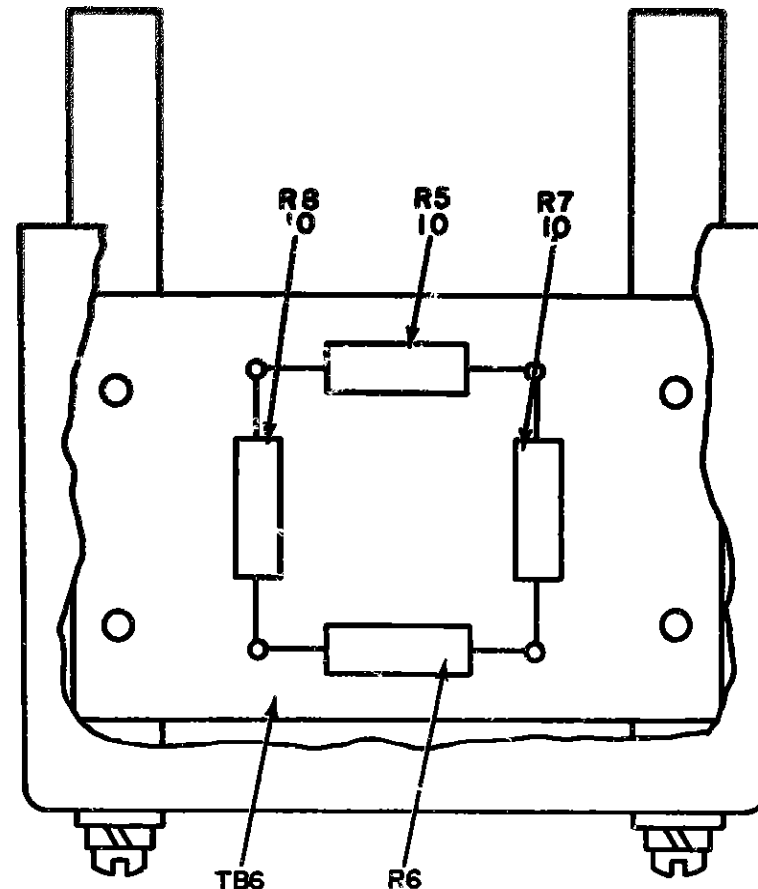

REAR VIEW

EL3AK203

Figure 151 Radio Transmitter Set Subassembly (3A2A1A9), Terminal Board Assembly (A4)

SECTION II REPAIR PARTS LIST (CONTINUED)

QUANTITY		UNIT	PARTICULARS	PART NUMBER	DESCRIPTION	REMARKS
REQ	ISS					
151	1	PAF22	5605-00-486-9994	RC6H3F122J	RESISTOR, FREQ. COMPEN	EA
151	2	XDF22		391-45-00-72	RESISTOR	EA
151	3	XDF22		463533-14	GEAR, MACHINE	EA
151	4	XDF22		463533-76	WASHER, RCL	EA
151	5	PAF22	5330-00-595-6211	4615795-363	WASHER, PLAT	EA
151	6	XDF22		391-45-00-71	POST, ELEC MECH SEPT	EA
151	7	XDF22		463533-16	GEAR, MACHINE	EA
151	8	PAF22	5336-00-934-9748	4635449-244	NUT, FLAZH, MEXAGON	EA
151	9	XDF22		391-45-00-74-1	TERMINAL BOARD	EA
151	10	PAF22	5905-00-865-9713	RC07GF031J	RESISTOR, FREQ. COMPEN	EA
151	11	XDF22		391-45-00-74-2	TERMINAL BOARD	EA

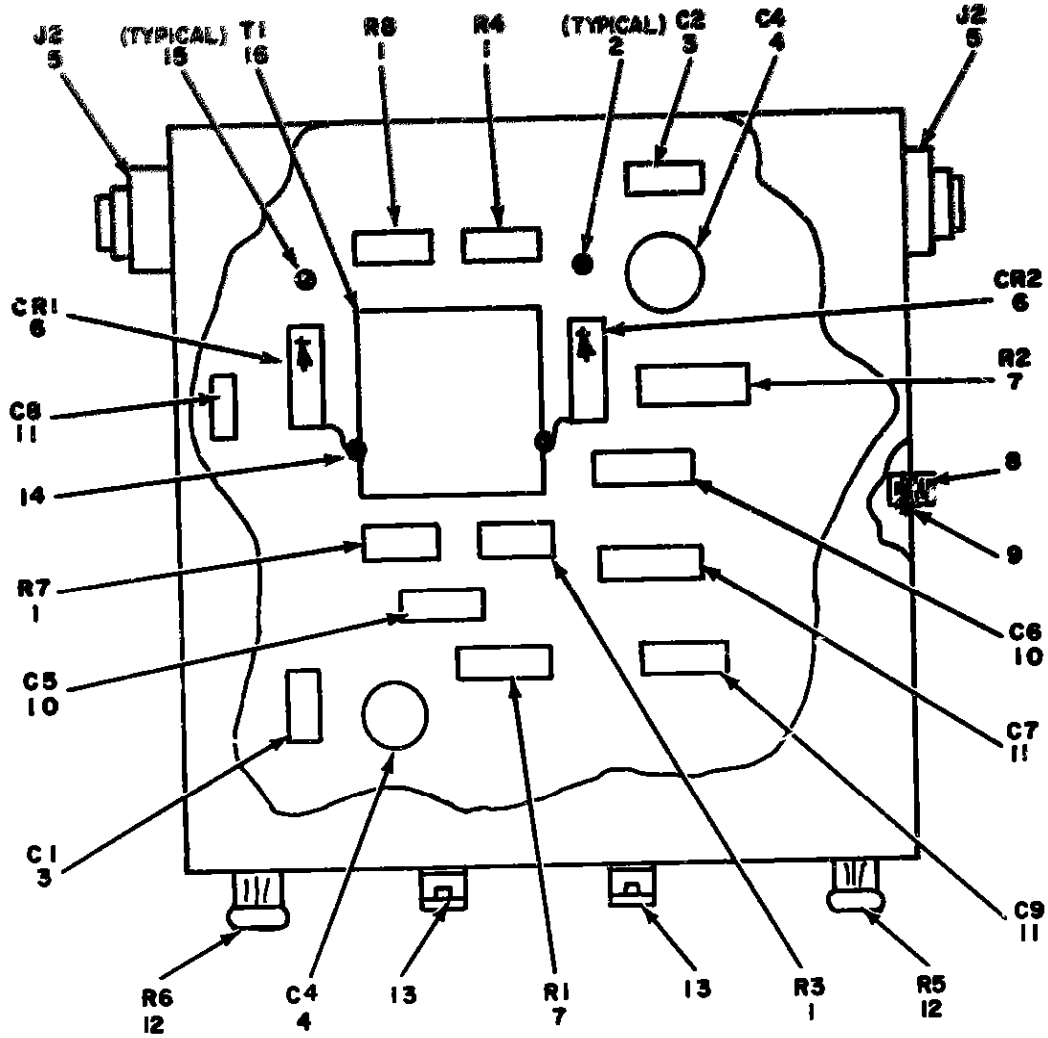

NOTE FOR COMPLETE REFERENCE DESIGNATION
 PREFIX WITH 3A2A1A9DC1

EL3AK204

Figure 152 Radio Transmitter Set Subassembly (3A2A1A9), Coupler, Directional (DC1).

SECTION II REPAIR PARTS LIST (CONTINUED)

QTY	UNIT	DESCRIPTION	NSN	REMARKS	REMARKS	REMARKS	REMARKS
152	1	PAFZZ	5905-00-279-2995	RESISTOR, FND, CMPN	01349	EA	0004
152	2	PAFZZ		TERMINAL, LUG	06906	EA	0002
152	3	PAFZZ	5930-00-294-4263	CAPACITOR, FND, MICA	01349	EA	0002
152	4	PAFZZ	5910-00-924-4285	CAPACITOR, VAR, CER	01349	EA	0002
152	5	PAFZZ	5935-00-234-9114	CONNECTOR, RECP, ELEC	00050	EA	0002
152	6	PAFZZ	5941-00-514-6746	SEMICONDUCTOR, DIODE	01349	EA	0002
152	7	PAFZZ	5985-00-190-1881	RESISTOR, FND, CMPN	01349	EA	0002
152	8	PAFZZ	5305-00-030-2850	CONTINUOUS THREAD	91340	EA	0001
152	9	PAFZZ	5941-00-254-5214	TERMINAL, LUG	06906	EA	0001
152	10	PAFZZ	5910-00-725-1994	CAPACITOR, FND, MICA	01349	EA	0002
152	11	PAFZZ	5910-00-804-7566	CAPACITOR, FND, CER	01349	EA	0003
152	12	PAFZZ	5905-00-577-8436	RESISTOR, VAR	01349	EA	0002
152	13	XDFZZ		INSULATED FEEDTHRU	90291	EA	0002
152	14	PAFZZ		TERMINAL, LUG	06906	EA	0006
152	15	XDFZZ		WASHER, SHJULDERED	07903	EA	0002
152	16	PAFZZ		COIL, RF	91903	EA	0001

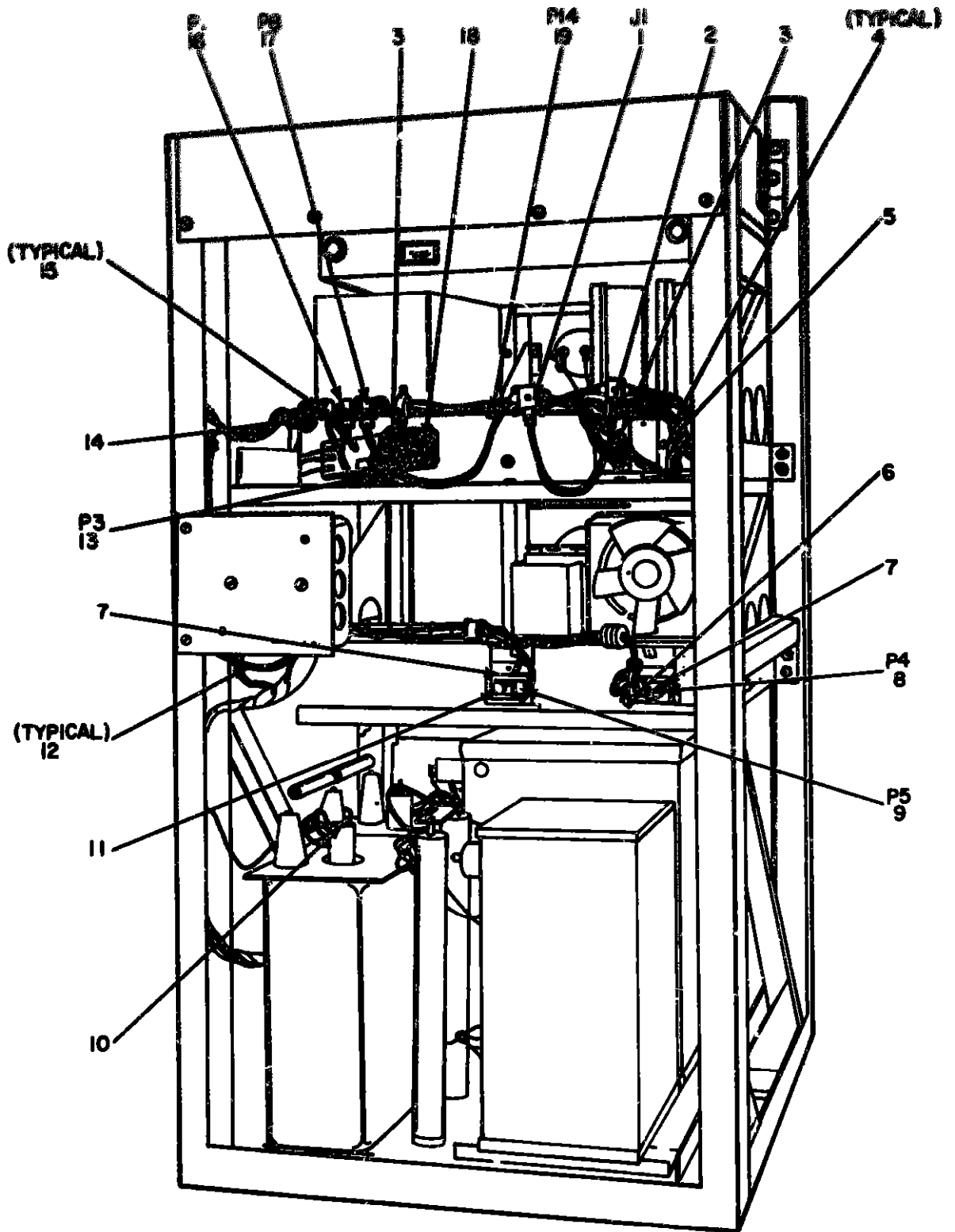

**NOTE FOR COMPLETE REFERENCE
DESIGNATION PREFIX WITH
3A2A1A9W1**

EL3AK205

Figure 153 Radio Transmitter Set Subassembly (3A2A1A9), Wiring
Harness Branches (W1)

SECTION II REPAIR PARTS LISTS (CONTINUED)

(1) LINE NO.	(2) ITEM NO.	(3) QUANTITY CODE	(4) PARTIAL FIGURE NUMBER	(5) PART NUMBER	(6) DESCR PTION	(7) UNIT CODE	(8) QTY REQD	(9) QTY INST	(10) QTY USED
153	1	PAFZZ	5935-00-835-6566	600000	CONNECTOR, PLUG	EA	0001		
153	2	XDFZZ		M025030-20	TERMINAL, LUG	EA	0004		
153	3	PAFZZ	5935-00-286-3354	M03027-10A	ADAPTER, CABLE TO	EA	0002		
153	4	PAFZZ	5975-00-117-8343	M03026-10	BUSHING, STRAIN	EA	0002		
153	5	XDFZZ		M03027-10	ADAPTER	EA	0001		
153	6	XDFZZ		M025030-0	TERMINAL, LUG	EA	0000		
153	7	PAFZZ	5913-00-225-6572	M03027-12A	ADAPTER	EA	0002		
153	8	ADFZZ		M03027-12A-1775	CONNECTOR, PLUG	EA	0001		
153	9	PAFZZ	5915-00-748-4872	M03100-10-200	CONNECTOR, PLUG	EA	0001		
153	10	XDFZZ		M025030-12	TERMINAL, LUG	EA	0007		
153	11	XDFZZ		M025030-3	TERMINAL, LUG	EA	0004		
153	12	PAFZZ	5365-00-598-5414	M03026-12	ADAPTER	EA	0003		
153	13	PAFZZ	5915-00-414-8333	M03100-20-12P	CONNECTOR, PLUG	EA	0001		
153	14	PAFZZ	5915-00-502-0002	OPA20740	WELL, ELECTRICAL	EA	0001		
153	15	PAFZZ	5915-00-137-2284	M03026-20	BUSHING, STRAIN	EA	0002		
153	16	PAFZZ	5913-00-289-0058	M03100-20-20P	CONNECTOR, PLUG	EA	0001		
153	17	PAFZZ	5935-00-189-1522	M03100-12-00	CONNECTOR, PLUG	EA	0001		
153	18	XDFZZ		M025030-1	TERMINAL, LUG	EA	0012		
153	19	XDFZZ		OPA20C2-3303	CONN, RFC	EA	0001		

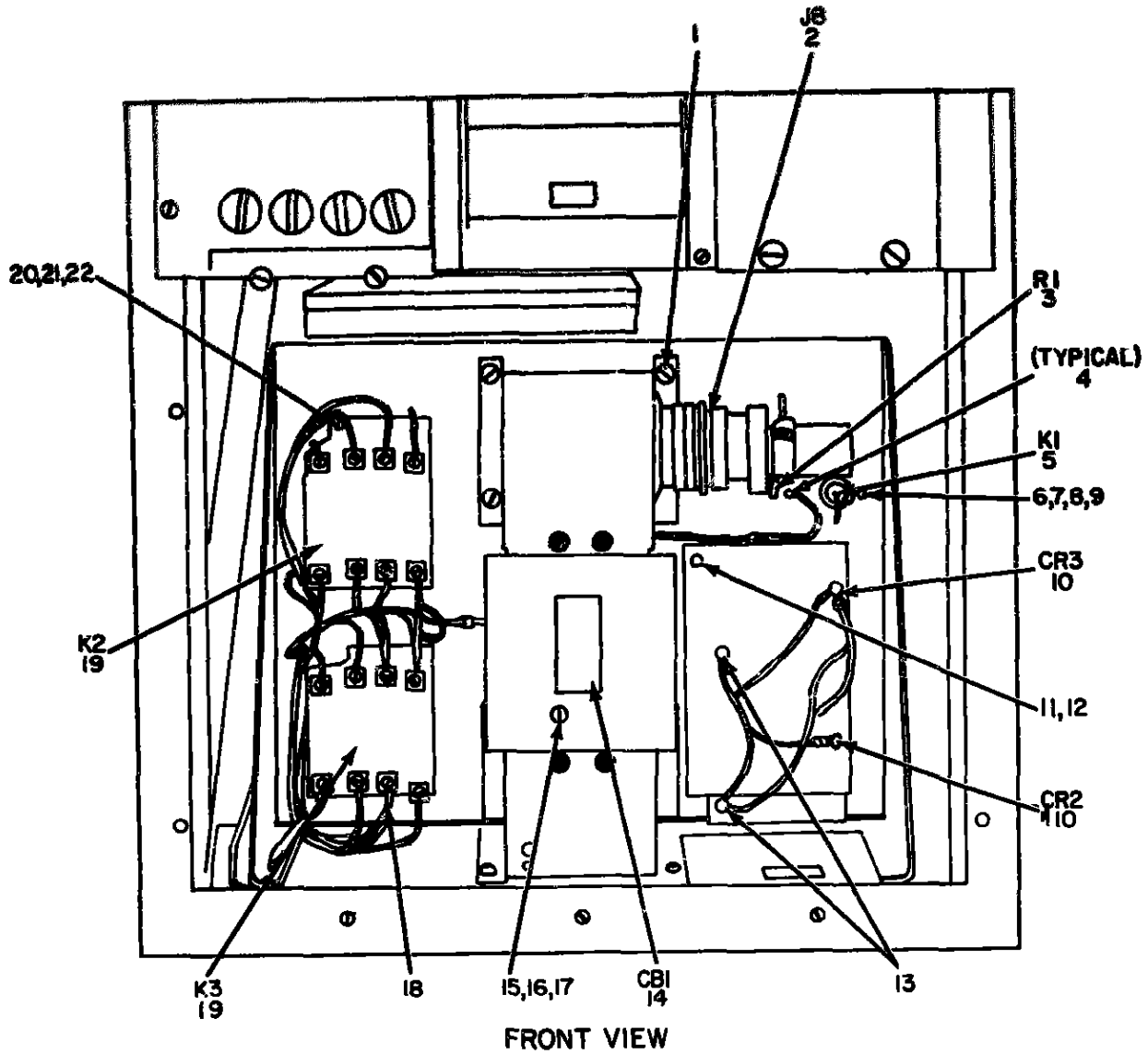

NOTE FOR COMPLETE REFERENCE DESIGNATIONS,
PREFIX WITH, 3A2A1A9A3

EL3AK206

Figure 154 High Voltage Power Supply (9176) (3A2A1A9A3) (Sheet 1 of 3).

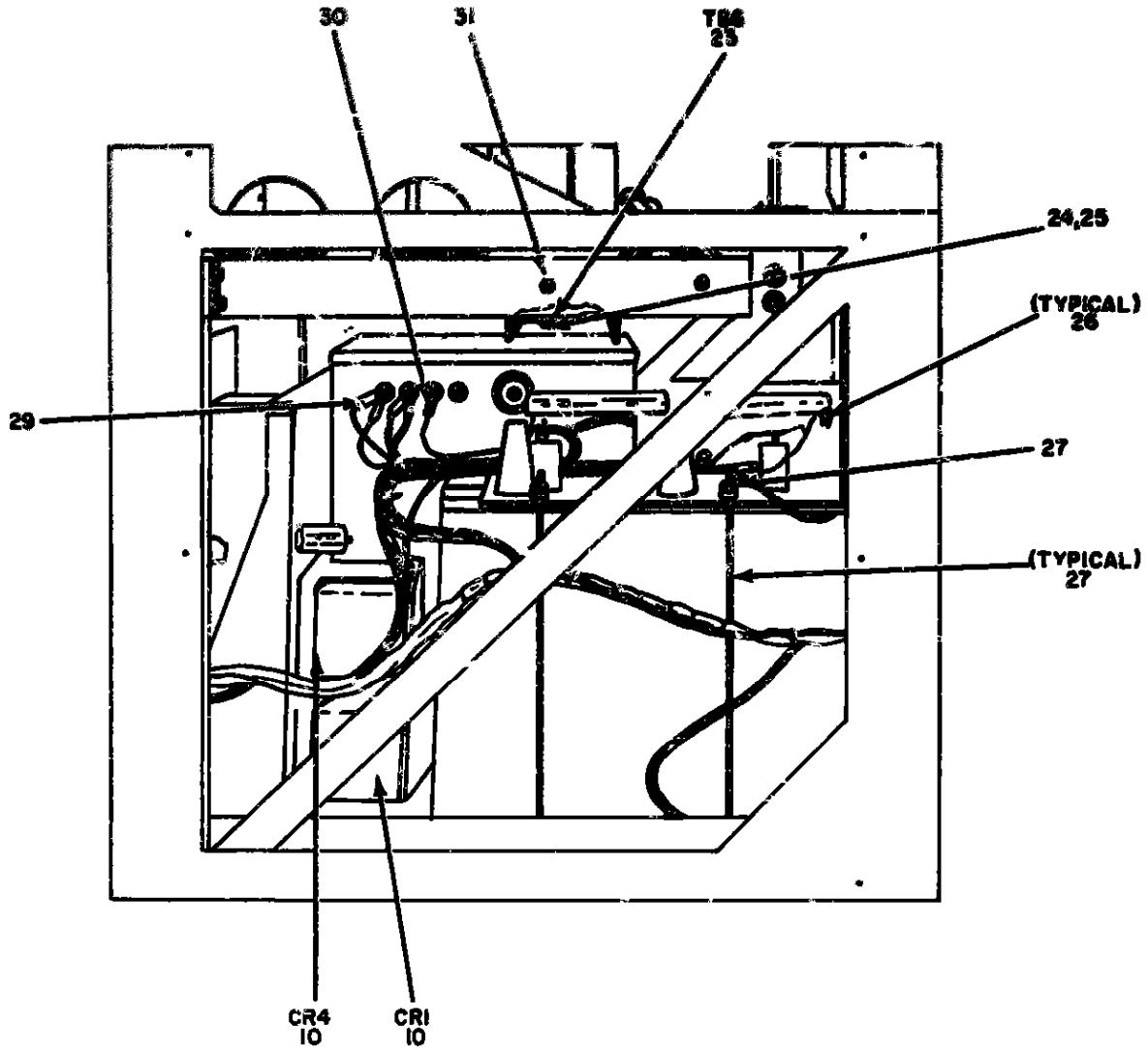

RIGHT SIDE VIEW

NOTE FOR COMPLETE REFERENCE DESIGNATIONS
PREFIX WITH 3A2A1A9A3

EL3AK207

Figure 154 High Voltage Power Supply (9176) (3A2A1A9A3) (Sheet 2 of 3)

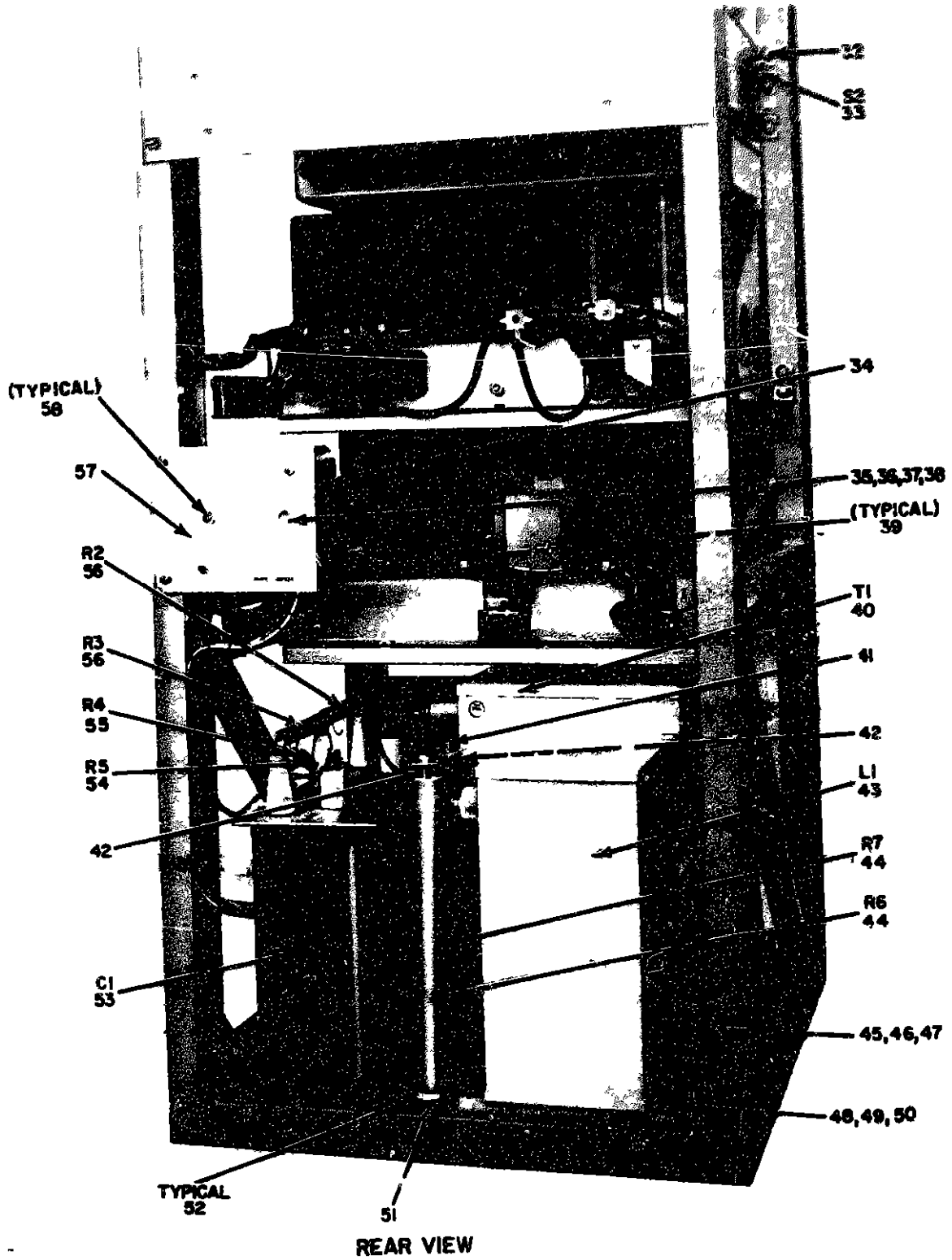

NOTE FOR COMPLETE REFERENCE DESIGNATION
POWER WITH 3A2A1A9A3.

EL3AM203

Figure 154 High Voltage Power Supply (9176) (3A2A1A9A3) (Sheet 3 Of 3)

REPAIR PARTS LIST (CONTINUED)

(10)	(11)	(12)	(13)	(14)	(15)	(16)	(17)	(18)
QTY	UNIT	SYMBOL	DESCRIPTION	QTY	UNIT	QTY	UNIT	QTY
REQ	REQ	CODE	NUMBER	REQ	REQ	REQ	REQ	REQ
GROUP 0202010801								
HIGH VOLTAGE POWER SUPPLY (220V/1000)								
134	1	XDFZZ		4675231-27	96906	SCREW, MACHINE	EA	0006
134	2	PAFZZ	5915-00-237-4308	M3162A32-00	96906	CONNECTOR, REPT, ELEC	EA	0001
134	3	PAFZZ	5905-00-257-0974	EC420F32J	01309	RESISTOR, FWD, COMP	EA	0001
134	4	XDFZZ		30061-409010-1	97003	STUD, PLAIN	EA	0004
134	5	PAFZZ	5943-00-155-8557	117-0300F	03077	RELAY, THERMAL	EA	0001
134	6	XDFZZ		M335233-14	96906	SCREW, MACHINE	EA	0002
134	7	PAFZZ	5310-00-933-8118	M535330-335	96906	WASHER, LOCK	EA	0002
134	8	PAFZZ	5310-00-595-6211	F 15795-80J	96906	WASHER, FLAT	EA	0002
134	9	PAFZZ	5310-00-934-9748	M535649-244	96906	NUT, PLAIN, HEXAGON	EA	0002
134	10	PAFZZ	5961-00-944-4817	30003-409022-1	97903	SEMICONDUCTOR, DIODE	EA	0004
134	11	PAFZZ	5305-00-054-6660	M515795-30	96906	SCREW, MACHINE	EA	0006
134	12	PAFZZ	5310-00-934-9761	M535649-264	96906	NUT, PLAIN, HEXAGON	EA	0002
134	13	XDFZZ		0123	90278	TERMINAL, BULB	EA	0002
134	14	XDFZZ		2262C40-250VACCU	74103	CIRCUIT BREAKER	EA	0001
134	15	XDFZZ		M335233-45	96906	SCREW, MACHINE	EA	0004
134	16	PAFZZ	5310-00-054-1830	M335330-00	96906	WASHER	EA	0004
134	17	XDFZZ		M515795-307	96906	WASHER, FLAT	EA	0004
134	18	XDFZZ		M325036-1	96906	TERMINAL, LUG	EA	0018
134	19	XDFZZ		XMB2530	52090	RELAY ARMATURE	EA	0002
134	20	XDFZZ		M335233-45	96906	SCREW, MACHINE	EA	0006
134	21	PAFZZ	5310-00-054-1830	M335330-00	96906	WASHER	EA	0006
134	22	XDFZZ		M515795-307	96906	WASHER, FLAT	EA	0006
134	23	PAFZZ	5940-00-435-6254	J-1500	71785	TERMINAL BOARD	EA	0001
134	24	XDFZZ		M335233-49	96906	SCREW, MACHINE	EA	0002
134	25	PAFZZ	5310-00-271-4645	M335649-04	96906	WASHER	EA	0002
134	26	XDFZZ		K100	12697	BRACKET ASSY RES	EA	0001
134	27	XDFZZ		M335690-410	96906	NUT, PLAIN, HEXAGON	EA	0006
134	28	XDFZZ		01748806327	06500	POST, STANDOFF	EA	0004
134	29	XDFZZ		M825036-3	96906	TERMINAL, LUG	EA	0002
134	30	PAFZZ	5940-00-644-8713	M825036-8	96906	TERMINAL, LUG	EA	0002
134	31	XDFZZ		M335333-73	96906	WASHER, LOCK	EA	0001
134	32	XDFZZ		M335249-30	96906	SCREW, MACHINE	EA	0002
134	33	PAFZZ	5930-00-552-6249	J4CS	91979	SWITCH, PUSH-PULL	EA	0001
134	34	XDFZZ		30003-409012-1	97903	JUNCTION BOX	EA	0001
134	35	XDFZZ		M335234-64	96906	SCREW, MACHINE	EA	0002
134	36	PAFZZ	5310-00-054-1831	M335330-01	96906	WASHER	EA	0002
134	37	PAFZZ	5310-00-619-1148	M515795-308	96906	WASHER, FLAT	EA	0002

SECTION II REPAIR PARTS LIST (CONTINUED)

(1) ILLUSTRATION		(2) NAME CODE	(3) NATIONAL STOCK NUMBER	(4) PART NUMBER	(5) QTY	(6) DESCRIPTION	(7) LIBRARY CODE	(8) QTY REQ UN LBR
154	38	XDFZZ	5325-00-164-6664	M022650-104	96906	NUT, PLAIN, HEXAGON	EA	0002
154	39	PAFZZ		M022409-06	96906	GRONNET, RUBBER	EA	0002
154	40	XDFZZ	5905-00-945-7414	3003	97983	TRANSFORMER, STU	EA	0001
154	41	XDFZZ		3003-000025-1	97983	WASHER, FLAT	EA	0002
154	42	XDFZZ	5905-00-892-2504	6175P10-1-2	44655	BOLT, MOUNTING, REG	EA	0002
154	43	PAFZZ		3003-000021-1	97983	REACTOR	EA	0001
154	44	PAFZZ	5310-00-042-6759	M047V2-0	62349	RESISTOR, FINED, WIRE	EA	0002
154	45	XDFZZ		M035307-35	96906	SCREW, CAP, HEXAGON	EA	0004
154	46	PAFZZ	5310-00-042-6750	M035336-05	97983	WASHER, LOCK	EA	0004
154	47	XDFZZ		M015795-312	96906	WASHER, FLAT	EA	0004
154	48	XDFZZ	5310-00-042-6750	M035305-9	96906	SCREW, CAP, HEXAGON	EA	0004
154	49	PAFZZ		M035330-02	96906	WASHER	EA	0004
154	50	XDFZZ	5310-00-546-4959	M015795-310	96906	WASHER, FLAT	EA	0006
154	51	PAFZZ		1259	06940	WASHER, FLAT	EA	0002
154	52	PAFZZ	5970-00-578-9894	6020	44655	INSULATOR, BUSHING	EA	0002
154	53	PAFZZ	5910-00-944-4487	A0C10M6	12697	CAPACITOR, FINED, PLA	EA	0001
154	54	PAFZZ	5905-00-256-3361	RC420F102J	81349	RESISTOR, FXD, CHPSH	EA	0001
154	55	XDFZZ		RB105-20HM81PCT	91637	RESISTOR, FXD, WH	EA	0001
154	56	XDFZZ		VP50K250K0HM85PC	12697	RESISTOR, FXD, WH	EA	0002
				750R				
154	57	XDFZZ	5970-00-284-7930	3003-000013-1	97983	COVER, JUNCTION BOX	EA	0001
154	58	PAFZZ		135-503	75970	INSULATOR, STANDOFF	EA	0003

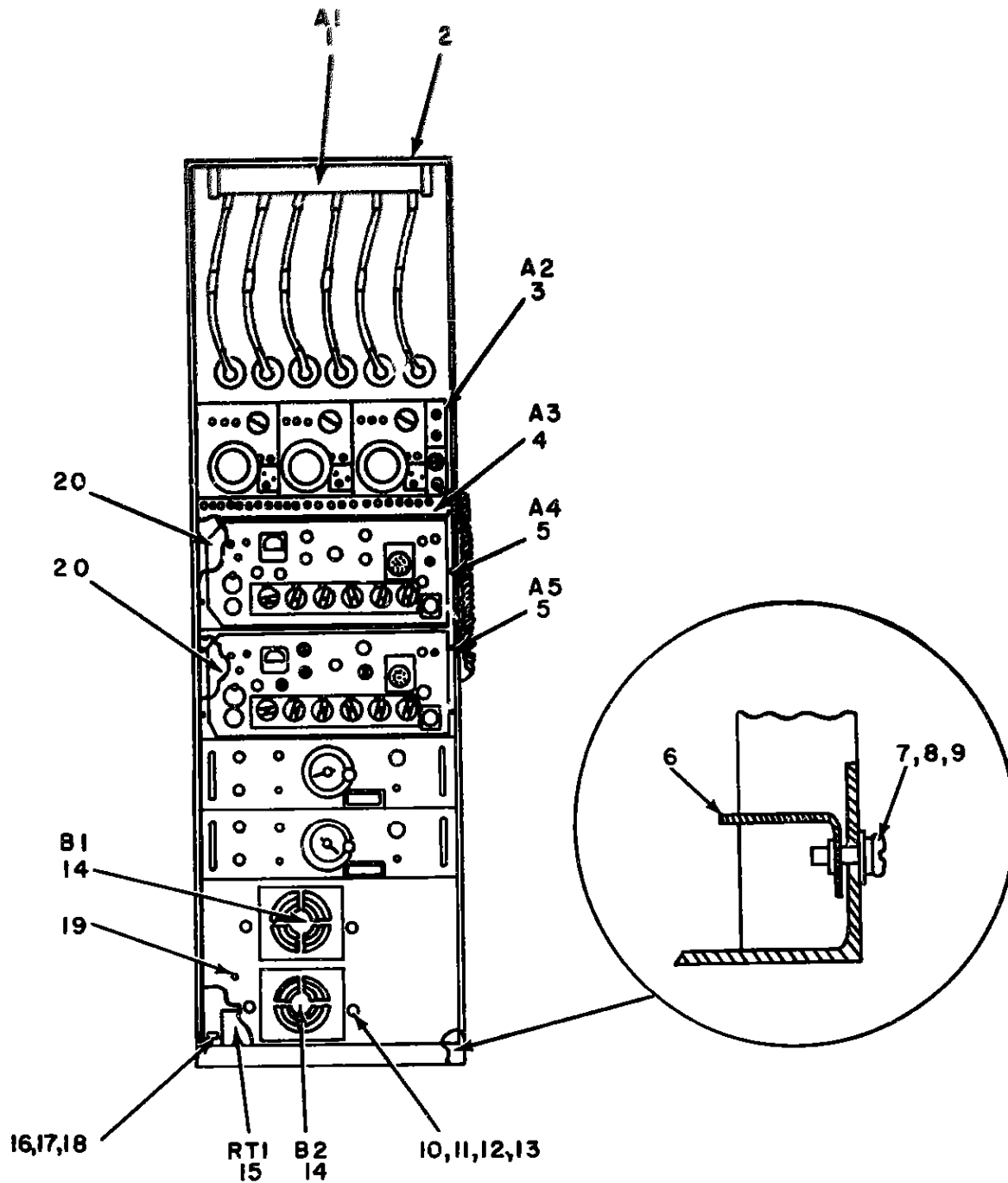

FRONT VIEW

**NOTE FOR COMPLETE REFERENCE DESIGNATION
PREFIX WITH 3A3**

EL3AK209

Figure 155 Antenna Control Rack (3A3) (Sheet 1 of 2)

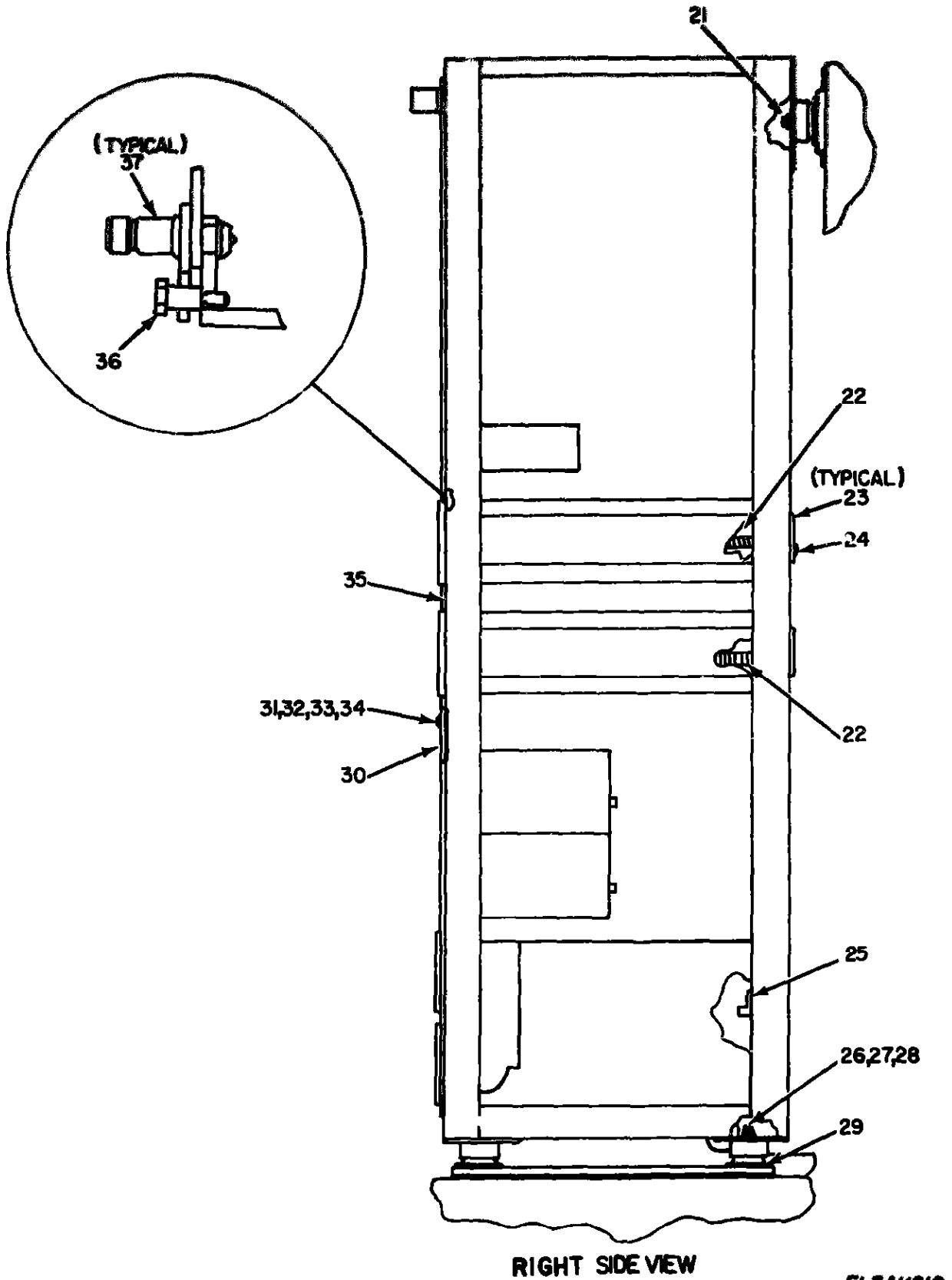
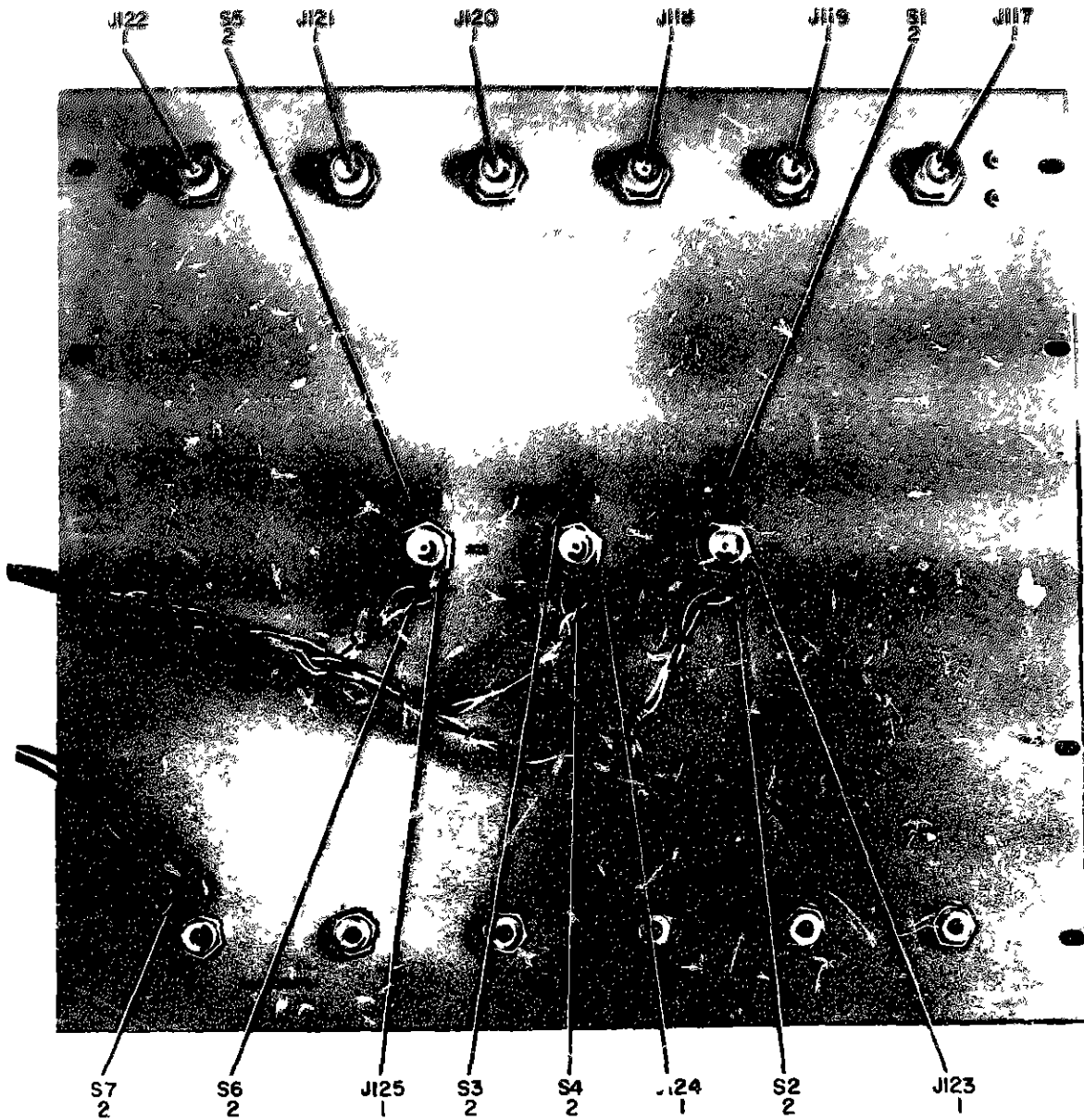

Figure 155. Antenna Control Rack (3A3) (Sheet 2 of 2).

SECTION II REPAIR PARTS LIST (CONTINUED)

(1) QUANTITY REQ	(2) UNIT REQ	(3) PARTIAL STOCK NUMBER	(4) PART NUMBER	(5) FIG	(6) DESCRIPTION	(7) USABLE OR CODE	(8) QTY REQ NO	(9) UNIT REQ
GROUP 0203 ANTENNA CONTROL RACK (3A3)								
155	1	XDFFF	SMC537482-1	97983	PANEL,PATCHING,ANT		EA	0001
155	2	XDFZZ	SMC534461-1	97983	PANEL,ELEC EQPT		EA	0001
155	3	XDFFF	AM-7196/TSC-26	80050	LINE LEVEL MONITOR		EA	0001
155	4	XDFFF	SMC537481-1	97983	PANEL,PATCHING,COMM		EA	0001
155	5	XDFFF	RT6348AC	80050	RECEIVER,INTL RADIO		EA	0002
155	6	XDFZZ	SMC53813A-1	97983	BASE,MOUNTING,DUMMY		EA	0001
155	7	PAFZZ	5305-00-859-1440	M35234-64	SCREW,MACHINE		EA	0054
155	8	PAFZZ	5310-00-054-1831	M35338-81	WASHER		EA	0004
155	9	PAFZZ	5310-00-619-1198	M35795-808	WASHER,FLAT		EA	0117
155	10	PAFZZ	5305-00-319-5044	M35249-37	SCREW,MACHINE		EA	0008
155	11	PAFZZ	5310-00-011-1041	M35338-79	WASHER		EA	0008
155	12	PAFZZ	5310-00-722-5998	M35795-805	WASHER,FLAT		EA	0008
155	13	PAFZZ	5310-00-934-9763	MS5669-264	NUT,PLAIN,HEXAGON		EA	0008
155	14	XDFZZ	SMC537420-1	97983	FAN,VANEAXIAL		EA	0002
155	15	PAFFD	5985-00-947-1364	SMC625259-2	DUMMY LOAD,ELECTRIC		EA	0001
155	16	PAFZZ	5305-00-859-5432	M35234-82	SCREW,MACHINE		EA	0004
155	17	PAFZZ	5310-00-042-6758	M35338-82	WASHER		EA	0004
155	18	PAFZZ	5310-00-582-5677	M35795-810	WASHER,FLAT		EA	0004
155	19	XDFZZ	SMC538135-1	97983	PANEL,FAN		EA	0001
155	20	PAFFD	5820-00-432-2405	AM-6452/TSC-26	AMPLIFIER,RADIO FRE		EA	0002
155	21	XDFZZ	M35307-64	96906	SCREW,CAP,HEX HD		EA	0005
155	22	PAFZZ	6110-00-011-8505	SMC538388-1	SLIDE		EA	0002
155	23	XDFZZ	SMC533361-1	97983	PLATE,ADAPTER		EA	0004
155	24	PAFZZ	5305-00-022-7058	M35249-22	SCREW,MACHINE		EA	0008
155	25	PAFZZ	5380-00-943-6041	M325281F4	CLAMP,LOOP		EA	0001
155	26	XDFZZ	M35307-65	96906	SCREW,CAP HEX HD		EA	0004
155	27	PAFZZ	5310-00-275-0586	M35338-84	WASHER		EA	0006
155	28	PAFZZ	5310-00-595-6057	M35795-815	WASHER,FLAT		EA	0006
155	29	PAFZZ	5305-00-457-5911	M35249-35	SCREW,MACHINE		EA	0016
155	30	XDFZZ	SMC538387-1	97983	PANEL,MIC BRACKET		EA	0001
155	31	XDFZZ	M35233-46	96906	SCREW,MACHINE		EA	0002
155	32	PAFZZ	5310-00-054-1830	M35338-80	WASHER		EA	0002
155	33	PAFZZ	5310-00-860-5978	M35795-807	WASHER,FLAT		EA	0002
155	34	PAFZZ	5310-00-271-4645	M35649-84	WASHER		EA	0002
155	35	XDFZZ	SMC538053-1	97983	PANEL,BLANK		EA	0001
155	36	XAFZZ	SMB538046-2	97983	SCREW,EXT RLV BODY		EA	0008
155	37	XDFZZ	SMB538058-1	97983	LATCH PLATE ASSY		EA	0008



PANEL REAR VIEW

(TYPICAL) W1 THRU W6

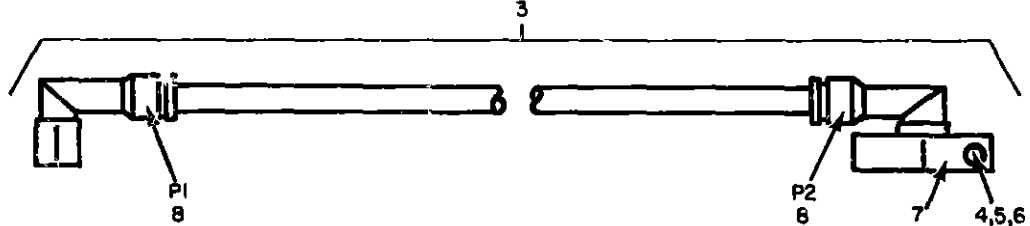

CABLE ASSEMBLY

NOTE FOR COMPLETE REFERENCE DESIGNATION PREFIX WITH 3A3A1

513AK211

Figure 156 Panel Patching Antenna (3A3A1)

SECTION 11 REPAIR PARTS LIST (CONTINUED)

TM11-5895-482-34P

(1) ILLUSTRATION PART NO		(2) QTY CODE	(3) NATIONAL STOCK NUMBER	(4) PART NUMBER	(5) QTY CODE	(6) DESCRIPTION USABLE ON CODE	(7) QTY CODE	(8) PART NUMBER
GROUP 020301 PANEL ANTENNA (3334)								
156	1	XDFZZ		UG1119J	01349	ADAPTER, CONNECTOR	EA	0009
156	2	PAFZZ	5:5930-00-724-3444	1P301Z	91929	SWITCH, SENSITIVE	EA	0007
156	3	PAFPP	5:5995-00-105-914	3M0537907-1	9790E	CABLE ASSEMBLY, RAD1	EA	0006
156	4	PAFZZ	5:5305-00-990-6781	M016995-19	36906	SCREEN, CAP, SOCKET ME	EA	0001
156	5	PAFZZ	5:5310-00-011-1641	M015330-79	96906	WASHER	EA	0001
156	6	PAFZZ	5:5320-00-540-129	M015795-305	96906	WASHER, FLAT	EA	0001
156	7	XDFZZ		3M0537974-1	9790E	CLAMP, CA, ELEC CONN	EA	0001
156	8	PAFZZ	5:5935-00-665-8328	02-856	02660	CONNECTOR, PLUG, ELEC	EA	0002

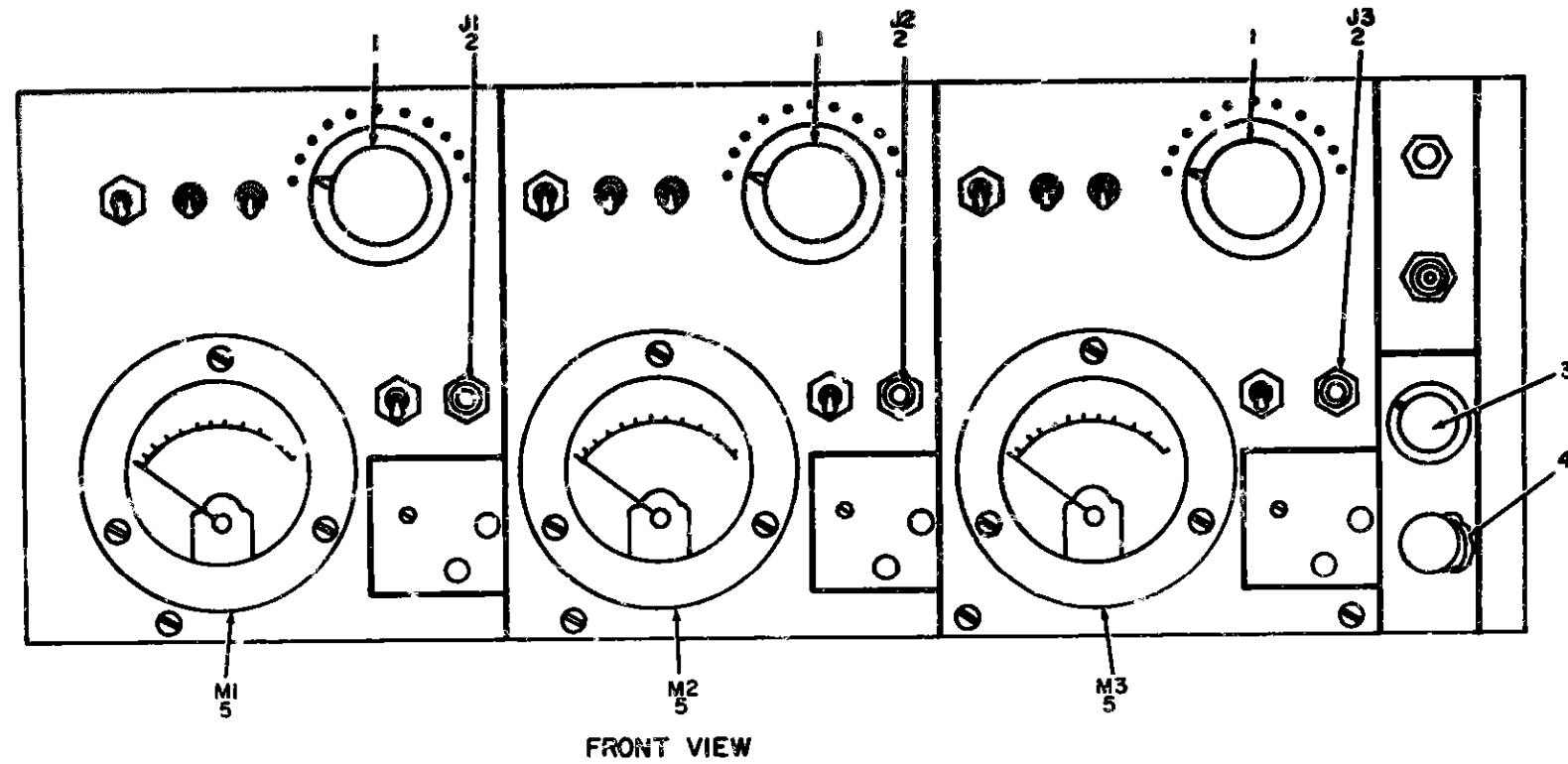

NOTE FOR COMPLETE REFERENCE DESIGNATION
PREFIX WITH 3A3A2

EL3AK212

Figure 157 Line Level Monitoring Facility MX-7194/TS26 (3A3A2) [Sheet 1 of 4]

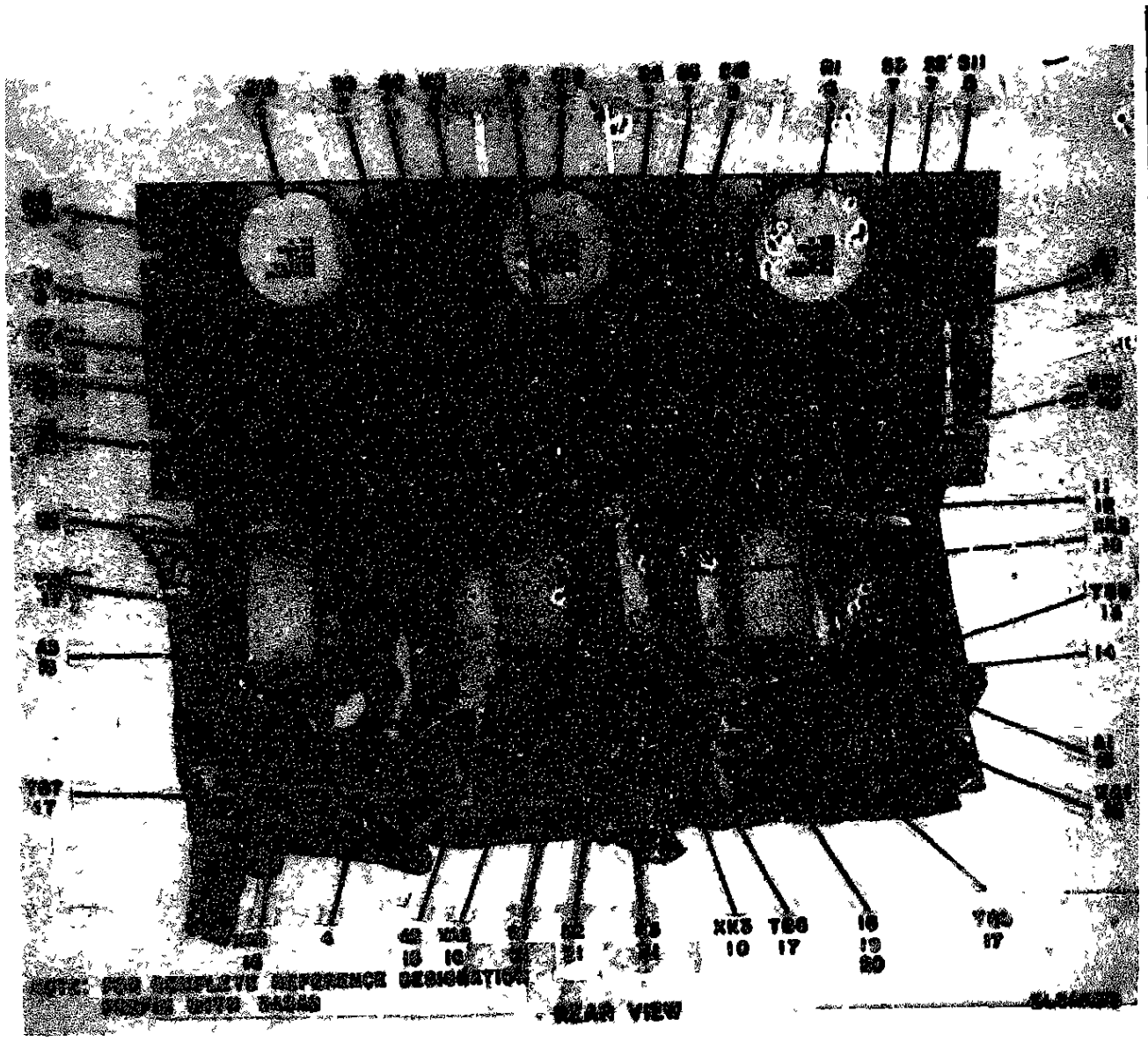
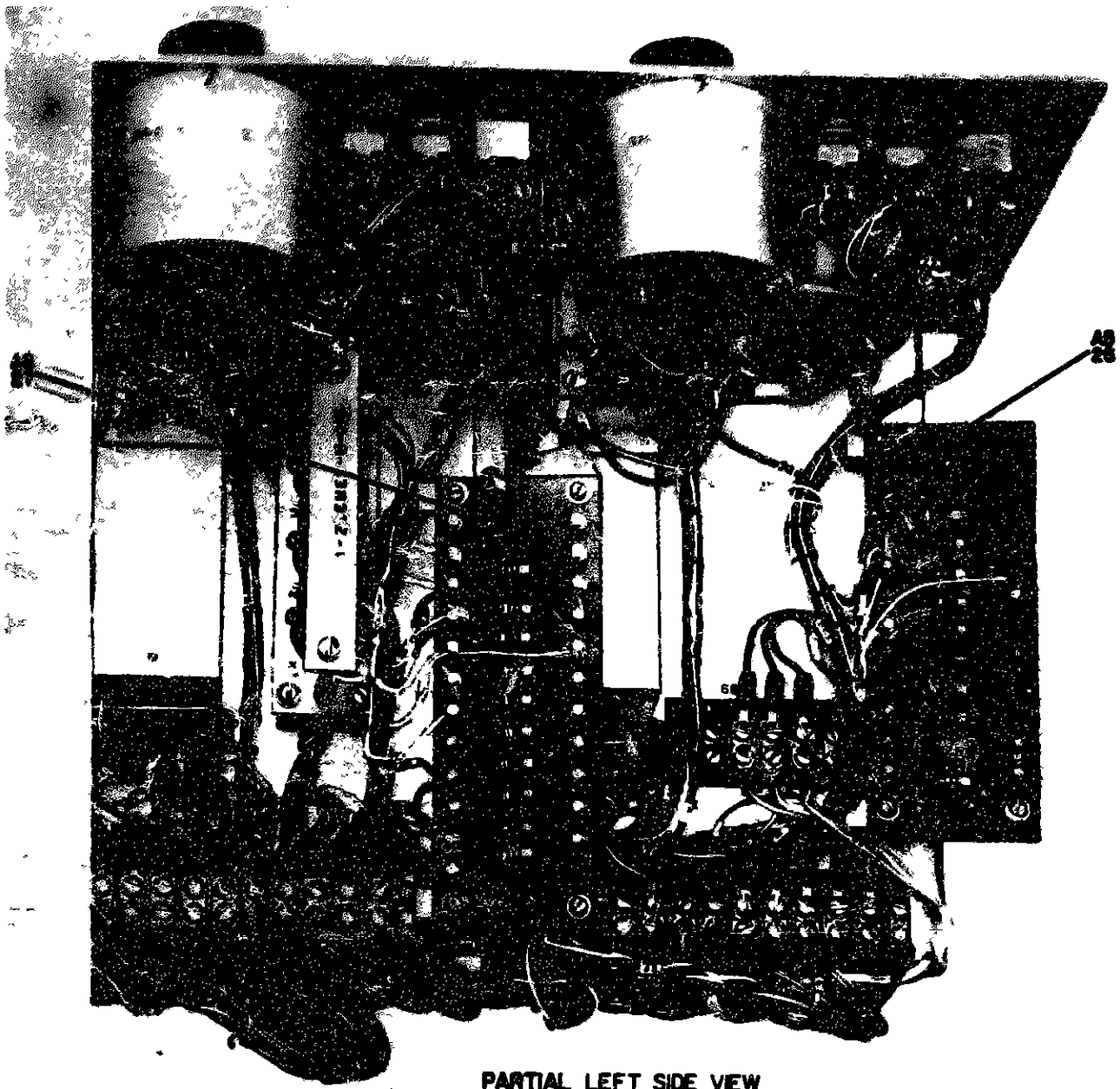

Figure 157 Line Level Monitoring Facility MX-7194/TSC-26 (3A3A2)
(Sheet 2 of 4)



PARTIAL LEFT SIDE VIEW

**NOTE: FOR COMPLETE REFERENCE DESIGNATION
PREFIX WITH 3A3A2**

EL3AK214

Figure 157 Line Level Monitoring Facility MX-7194/TSC-26 (3A3A2) (Sheet 3 of 4)

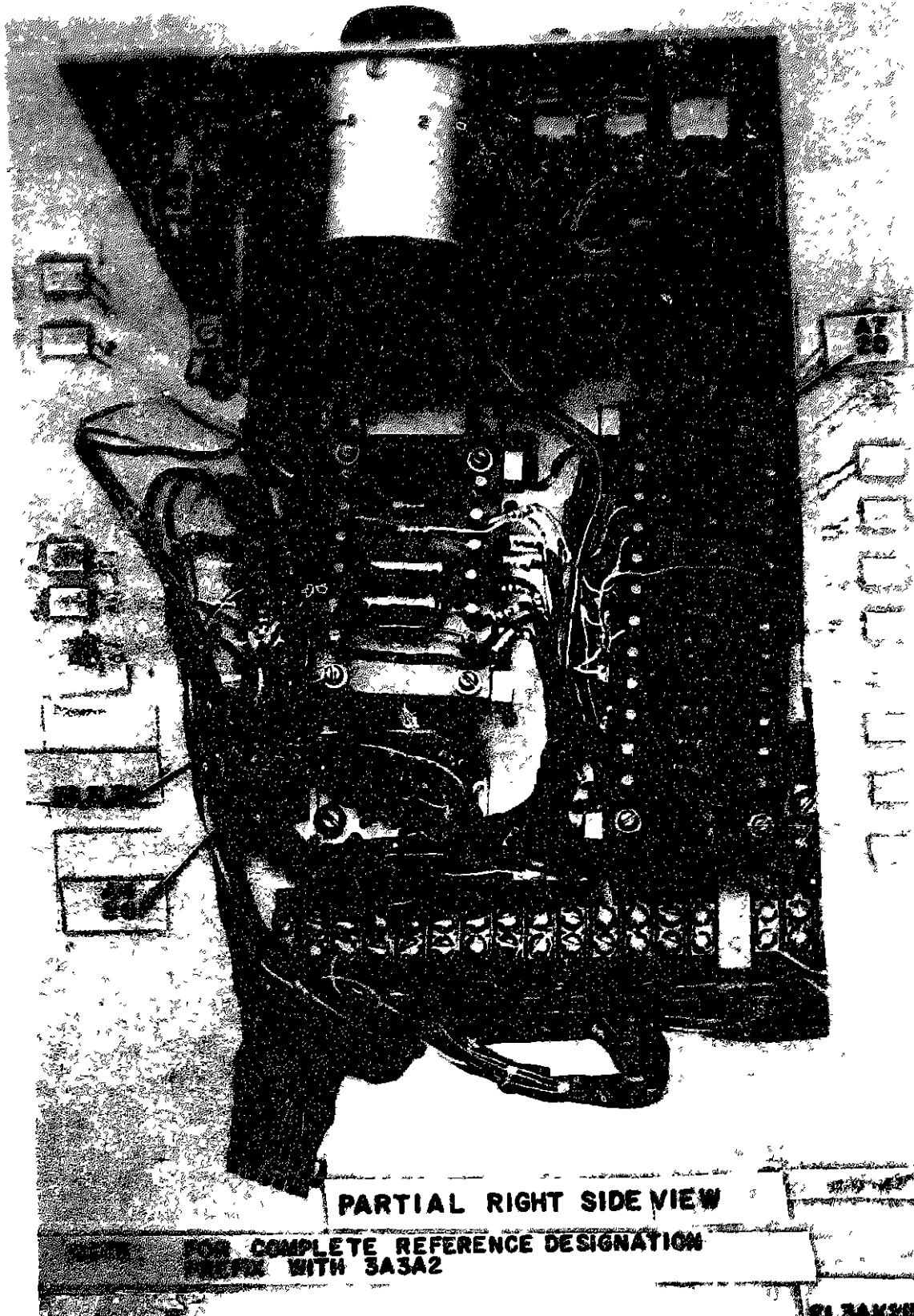
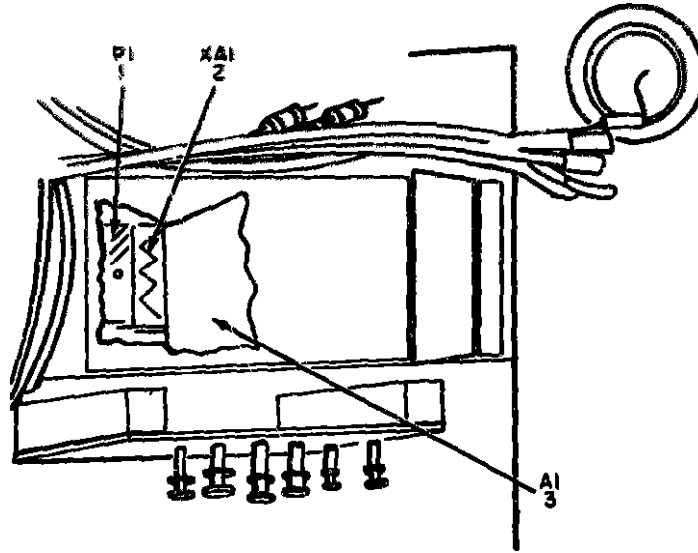

Figure 157 Line Level Monitoring Facility MX-7194/TSC-26 (3A3A2)
(Sheet 4 of 4)

(1) QUANTITY		(2) UNIT	(3) NATIONAL STOCK NUMBER	(4) PART NUMBER	(5) PART NAME	(6) DESCRIPTION	(7) USABLE ON CODE	(8) REF	(9) REF
GROUP 020302 LINE LEVEL REPAIRING FACILITY NUMBERING DATA*									
157	1	PAFZZ	5355-00-579-6210	M834228-228	96906	WASHER	EA	0001	
157	2	PAFZZ	5935-00-848-9467	328	92186	JACK, TELEPHONE	EA	0004	
157	3	PAFZZ	5355-00-680-1157	M834228-1728	96906	WASHER	EA	0001	
157	5	PAFZZ	6625-00-913-0448	M83537937-1	97983	METER, AUDIO LEVEL	EA	0003	
157	6	PAFZZ	5935-00-791-2294	518-1C1	50296	ATTENUATOR, VARIABLE	EA	0003	
157	7	PAFZZ	5934-00-998-7564	884946	15605	SWITCH, TOGGLE	EA	0004	
157	8	PAFZZ	5930-00-455-1982	M835059-23	96906	SWITCH, TOGGLE	EA	0004	
157	9	PAFZZ	5910-00-455-1535	M835059-22	96906	SWITCH, TOGGLE	EA	0002	
157	10	PAFZZ	5915-00-172-4923	T8102P03	61349	SOCKET, ELECTRON TUBE	EA	0003	
157	11	PAFZZ	5305-00-022-7058	M835249-22	96906	SCREW, MACHINE	EA	0004	
157	12	PAFZZ	5310-00-934-9748	M835649-244	96906	WASHER	EA	0002	
157	13	XDFZZ	5940-00-983-4045	37704	61349	TERMINAL BOARD	EA	0001	
157	14	PAFZZ	5305-00-054-5652	M835233-10	96906	SCREW, MACHINE	EA	0020	
157	15	PAFFD	5820-00-810-5685	M83530390 1	97983	AMPLIFIER, AUDIO FRE	EA	0003	
157	16	PAFZZ	5935-00-585-6734	708011	02660	SOCKET, PLUG-IN ELEC	EA	0003	
157	17	PAFZZ	5940-00-983-6053	377012	61349	TERMINAL BOARD	EA	0176	
157	18	PAFZZ	5305-00-054-6651	M835233-27	96906	SCREW, MACHINE	EA	0008	
157	19	PAFZZ	5310-00-407-9544	M835338-7	96906	WASHER, LOCK	EA	0000	
157	20	PAFZZ	5310-00-722-5994	M815795-805	96906	WASHER FLAT	EA	0000	
157	21	XDFZZ		PR50812	77342	RELAY, ARMATURE	EA	0003	
157	22	PAFZZ	5310-00-261-7156	M835333-76	96906	WASHER, LOCK	EA	0009	
157	23	PAFZZ	5935-00-893-7305	67-03E14-58	02660	CONNECTOR, RECEPTAC	EA	0001	
157	24	PAFZZ	5905-00-988-6501	C10T03-500	12697	ATTENUATOR VARIABLE	EA	0001	
157	25	XDFZZ		974	62389	SWITCH PUSH	EA	0001	
157	26	XDFFD		M83537984-1	97983	RESISTOR ASSEMBLY	EA	0001	
157	27	XDFFD		M83537985-1	97983	RESISTOR ASSEMBLY	EA	0001	
157	28	XDFFD		M83537986-1	97983	RESISTOR ASSEMBLY	EA	0001	
157	29	XDFFD		M83537983-1	97983	ASSEMBLY ELEC CMPNT	EA	0001	
157	30	PAFZZ	5310-00-595-6211	M815795-803	96906	WASHER FLAT	EA	0022	
157	31	PAFZZ	5310-00-933-8118	M835338-135	96906	WASHER LOCK	EA	0000	
157	32	PAFZZ	5310-00-595-6211	M815795-803	96906	WASHER FLAT	EA	0000	
157	40	XDFZZ	5325-00-291-9366	M835490-11	96906	GROMMET, RUBBER	EA	0002	



NOTE FOR COMPLETE REFERENCE DESIGNATION
 PREFIX WITH 3A3A2A1 OR 3A3A2A2 OR 3A3A2A3

ITEMS LISTED BUT NOT SHOWN

REF DES	ITEM NO	REF DES	ITEM NO
AIC1	4	AIR5	13
AIC2	5	AIR6	14
AIC3	4	AIR7	15
AICR1	6	AIR8	16
AIQ1	7	AIR9	17
AIQ2	8	AIT1	18
AIR1	9	AIT2	19
AIR2	10		
AIR3	11		
AIR4	12		

EL3AK216

Figure 158 Line Level Monitoring Facility MX-7194/TSC-26 (3A3A2).
 Amplifier, Audio Frequency (A1)

SECTION II REPAIR PARTS LIST (CONTINUED)

TM11-5895-482-34P

(4) ILLUSTRATION PART NO.	(5) QTY REQD	(6) PART NO.	(7) NATIONAL STOCK NUMBER	(8) PART NUMBER	(9) QTY REQD	(10) DESCRIPTION	(11) USABLE ON CODE	(12) MFR	(13) QTY REQD BY COMB
156	1	PCFEE	5435-00-154-1661	86011	0260	CONNECTOR, RECEPTAL		EA	0001
156	2	PAFEE	5935-00-563-6714	70001	0260	SOCKET, PLUG-IN SLEW		EA	0001
156	3	XDFZZ		2660	10700	CIRCUIT CAP. ASSY		EA	0001
156	4	PAFZZ	5910-00-526-9619	C420ARE125	73405	CAPACITOR, FIXED, ELE		EA	0002
156	5	PAFZZ	5910-00-815-3584	C437ARE040	73405	CAPACITOR, ELECTLY		EA	0001
156	6	PAFZZ	5961-00-768-4484	MC0P	13327	SEMICONDUCTOR DEVIC		EA	0001
156	7	PAFZZ	5461-00-675-4538	2N1377	01349	TRANSISTOR		EA	0001
156	8	PAFZZ	5961-00-929-2857	2N1645	07203	TRANSISTOR		EA	0001
156	9	XDFZZ		L41521-1	35627	RESISTOR, VARIABLE		EA	0001
156	10	PAFZZ	5905-00-141-8598	RC20GF361J	01349	RESISTOR, FIXED, COMP		EA	0001
156	11	PAFZZ	5905-00-279-1758	RC20GF750J	01349	RESISTOR, FIXED, COMP		EA	0001
156	12	PAFZZ	5985-00-192-6649	RC20GF203J	01349	RESISTOR, FIXED, COMP		EA	0001
156	13	PAFZZ	5905-00-171-2089	RL26GF223H	01349	RESISTOR, FIXED, COMP		EA	0001
156	14	PAFZZ	5985-00-114-5388	RC20GF220H	01349	RESISTOR, FIXED, COMP		EA	0001
156	15	PAFZZ	5915-00-116-8561	RC20GF270K	01349	RESISTOR, FIXED, COMP		EA	0001
156	16	PAFZZ	5905-00-192-4098	RC20GF330J	01349	RESISTOR, FIXED, COMP		EA	0001
156	17	PAFZZ	5905-00-171-2001	RC20GF362J	01349	RESISTOR, FIXED, COMP SELECT		EA	0001
156	17	PAFZZ	5905-00-279-3505	RC20GF392J	01349	RESISTOR, FIXED, COMP SELECT		EA	0001
156	17	PAFZZ	5905-00-279-3506	RC20GF332J	01349	RESISTOR, FIXED, COMP SELECT		EA	0001
156	17	PAFZZ	5905-00-279-3594	RC20GF472J	01349	RESISTOR, FIXED, COMP SELECT		EA	0001
156	17	PAFZZ	5905-00-257-0935	RC20GF432J	01349	RESISTOR, FIXED, COMP SELECT		EA	0001
156	18	PAFZZ	5950-00-944-4242	1796B	10700	TRANSFORMER, AUDIO F		EA	0001
156	19	PAFZZ	5950-00-999-4544	1797B	10700	TRANSFORMER, ELECTRI		EA	0001

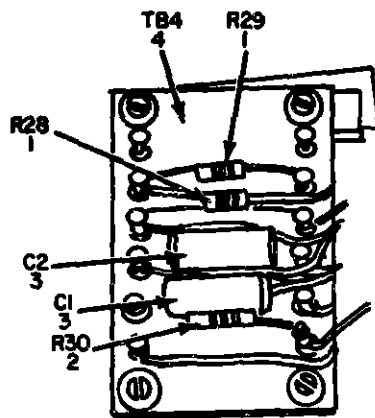

NOTE FOR COMPLETE REFERENCE DESIGNATION
PREFIX WITH 3A3A2A4

EL3AK217

Figure 159 Line Level Monitoring Facility MX-7194/TSC-26 (3A3A2),
Electronic Component Assembly (A4)

SECTION II REPAIR PARTS LIST (CONTINUED)

ILLUSTRATION		QTY REQD	PART CODE	NATIONAL STOCK NUMBER	PART NUMBER	FROM	DESCRIPTION	QTY REQD IN UNIT	QTY REQD IN UNIT
(1) FIG NO	(2) ITEM NO								
129	1	1	PAFZZ	5965-00-924-0189	NC320F3000	01340	RESISTOR, FIXED, COMP	EA	0002
129	2	2	PAFZZ	5965-00-110-4442	NC320F511J	01340	RESISTOR, FIXED, COMP	EA	0001
129	3	3	XDFZZ		CE11C020J	01340	CAPACITOR, ELECT	EA	0002
129	4	4	XDFZZ		840837000-1	97002	TERMINAL BOARD	EA	0001

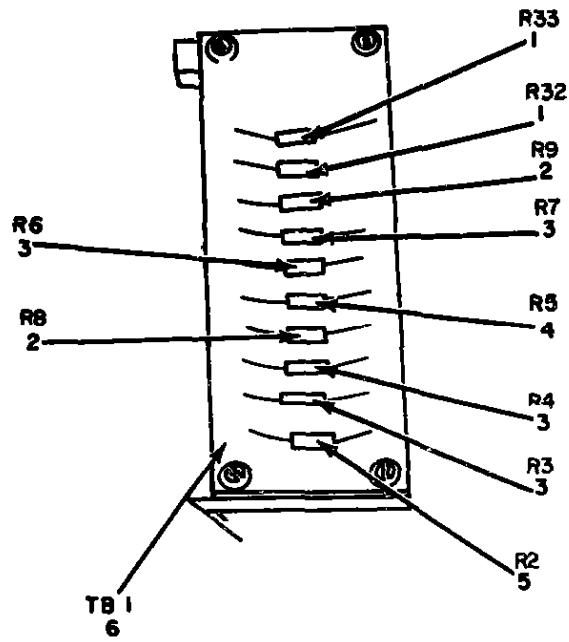

NOTE FOR COMPLETE REFERENCE DESIGNATION

EL3AK218

Figure 160 Line Level MonitorinG Facility MX-7194/TSC-26 (3A3A2), Resistor Assmbly (A5)

SECTION II REPAIR PARTS LIST (CONTINUED)

TM11-5895-482-34P

(1) ILLUSTRATION		(2)	(3)	(4)	(5)	(6)	(7)	(8)	(9)	(10)
FIG. NO.	ITEM NO.	SNAP CODE	NATIONAL STOCK NUMBER	PART NUMBER	FORM	DESCRIPTION	USABLE ON CODE	QTY	UNIT	QTY
140	1	PAFZZ	5905-00-240-7981	C120F216	01344	RESISTOR, FIXED, FILM		EA	0002	
140	2	PAFZZ		C120F368	01344	RESISTOR, FIXED, COMP		EA	0002	
140	3	PAFZZ	5905-00-970-0590	C120F606	01344	RESISTOR, FIXED, COMP		EA	0004	
140	4	PAFZZ		C120F138	01344	RESISTOR, FIXED, FILM		EA	0001	
140	5	PAFZZ	5905-00-924-0392	C120F3626	01344	RESISTOR, FIXED, COMP		EA	0001	
140	6	XDFD		M8337009-1	97983	TERMINAL BOARD		EA	0001	

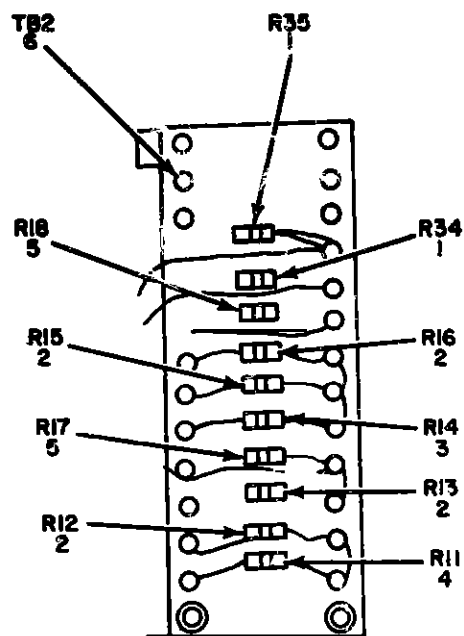

NOTE FOR COMPLETE REFERENCE DESIGNATION
PREFIX WITH 3ASA2A6

EL3AK219

Figure 161 Line Level Monitoring Facility MX-7194/TSC-26 (3A3A2),
Resistor Assembly (A6)

SECTION II REPAIR PARTS LIST (CONTINUED)

TM11-5895-482-34P

QUANTITY		(6)	(7)	(8)	(9)	(10)	(11)	(12)
REQ	REQ	UNIT	NATIONAL STOCK NUMBER	PART NUMBER	FSCN	DESCRIPTION	USABLE ON CODE	OFF
NO	NO	CODE						NO
106	1	PAPER	5905-00-240-1481	C126F0216	01300	RESISTOR, FIXED, FILM		EA 0002
107	2	PAPER	5985-00-926-0190	C126F0006	01300	RESISTOR, FIXED, COMP		EA 0000
108	3	PAPER	5905-00-434-9142	C126F1326	01300	RESISTOR, FIXED, FILM		EA 0001
109	4	PAPER	5955-00-924-0192	C126F1626	01300	RESISTOR, FIXED, COMP		EA 0001
110	5	PAPER	5905-00-926-6169	C126F1026	01300	RESISTOR, FIXED, COMP		EA 0002
111	6	PAPER		M0537000-1	97903	TERMINAL BOARD		EA 0001

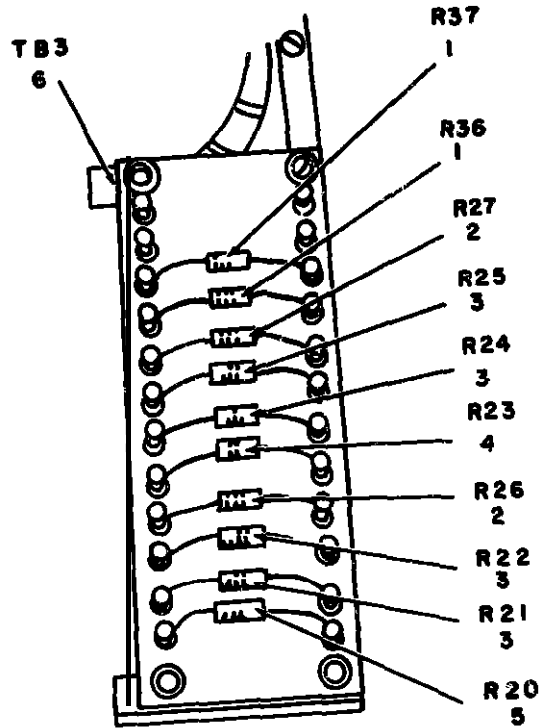

**NOTE FOR COMPLETE REFERENCE DESIGNATION
PREFIX WITH 3A3A2A7. EL3AK220**

Figure 162 Line Level Monitoring Facility MX-7194/TSC-26 (3A3A2)
Resistor Assembly (A7)

ILLUSTRATION		QTY REQ PER	PARTIAL STOCK NUMBER	PART NUMBER	FIG	DESCRIPTION	USABLE ON CODE	QTY REQ PER UNIT
FIG NO	ITEM NO							
102	1	PARZZ	5945-00-244-7915	AC126F0216	01349	REGISTER, FIXED, FILM		EA 0002
102	2	PARZZ	5945-00-926-0189	AC126F3026	01349	REGISTER, FIXED, COMP		EA 0002
102	3	PARZZ	5905-00-924-0398	AC126F0006	01349	REGISTER, FIXED, COMP		EA 0000
102	4	PARZZ	5965-00-434-9142	AC126F1226	01349	REGISTER, FIXED, FILM		EA 0001
102	5	PARZZ	5985-00-924-0392	AC126F3026	01349	REGISTER, FIXED, COMP		EA 0001
102	6	PARZZ		280537991-1	97083	TERMINAL BOARD		EA 0001

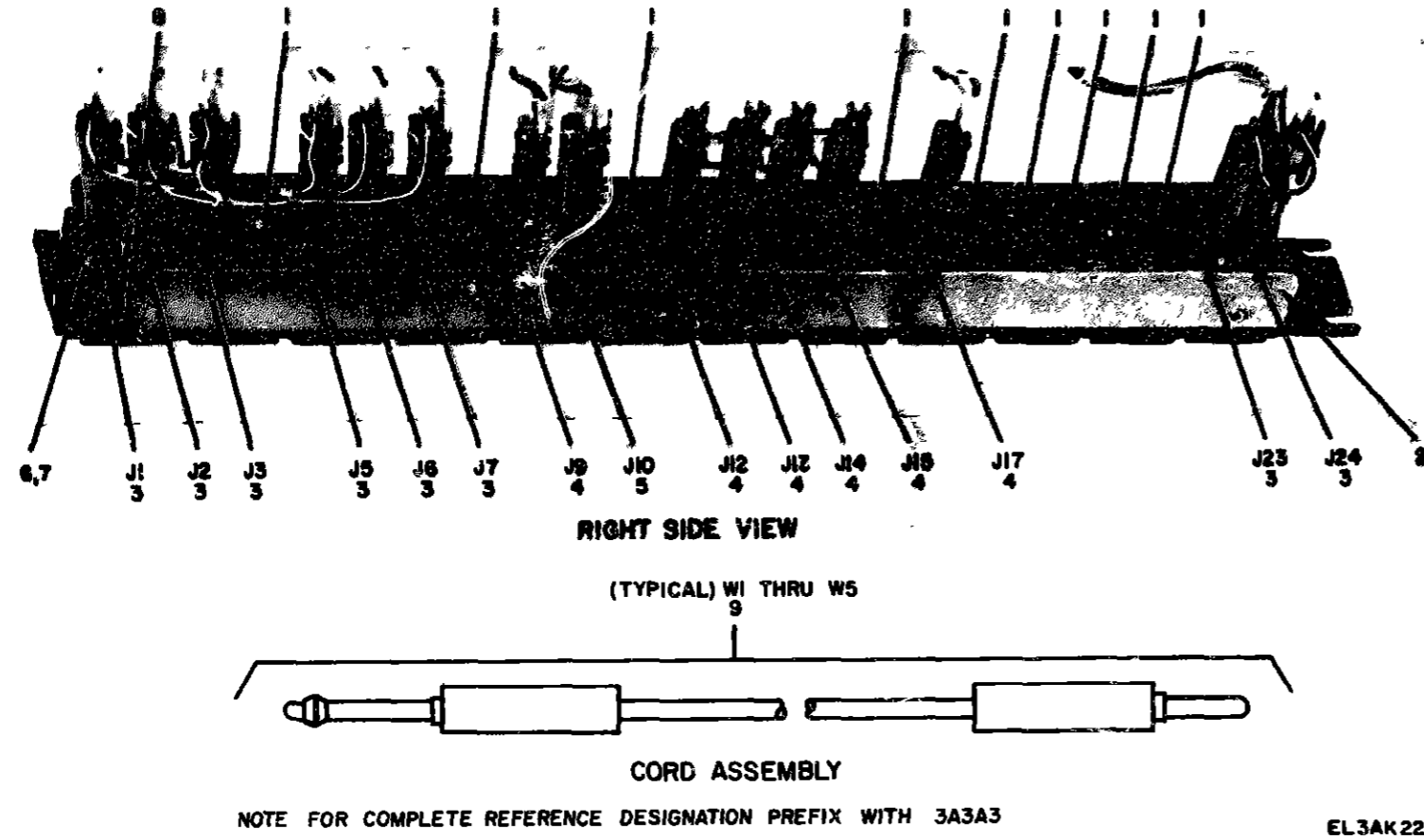
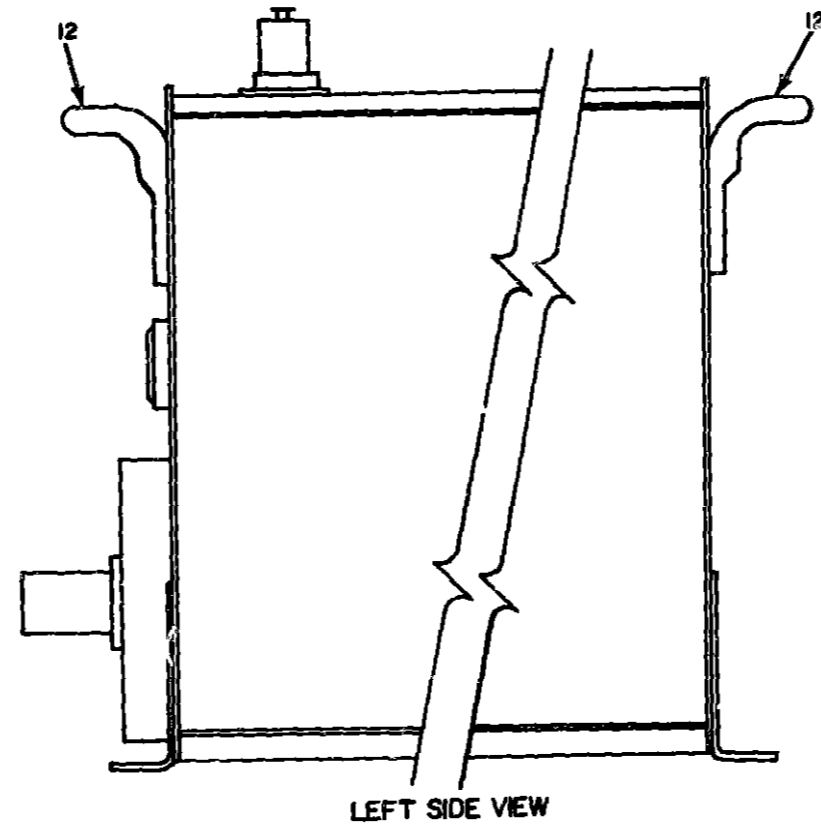
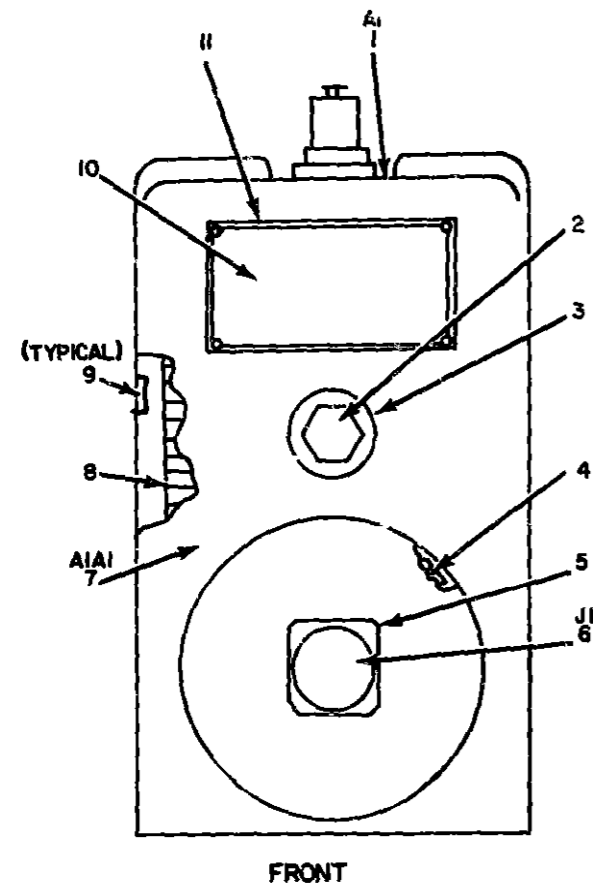

Figure 163 Communication Patching Panel (3A3A3)

SECTION II REPAIR PARTS LIST (CONTINUED)

(1) ILLUSTRATION		(2)	(3)	(4)	(5)	(6) DESCRIPTION	(7) U/A	(8) QTY INC IN UNIT
(a) FIG NO	(b) ITEM NO	SMR CODE	NATIONAL STOCK NUMBER	PART NUMBER	FSCM	USABLE ON CODE		
						GROUP 020303 COMMUNICATION PATCHING PANEL (3A3A3)		
163	1	PAFZZ	5340-00-783-1168	PJ29	70674	BUTTON, PLUG	EA	0000
163	2	XDFZZ		0540P2	97903	HOLDER, CARD	EA	0001
163	3	PAFZZ	5935-00-394-3879	JJ042	81349	JACK, TELEPHONE	EA	0000
163	4	PAFZZ	5935-00-192-4825	JJ022	81349	JACK, TELEPHONE	EA	0000
163	5	PAFZZ	5935-00-234-2108	JJ074	81349	JACK, TELEPHONE	EA	0001
163	6	PAFZZ	5305-00-054-6653	M55195T-29	96906	SCREW, MACHINE	EA	0015
163	7	PAFZZ	5310-00-929-6395	M838337-70	96906	WASHER, LOCK	EA	0015
163	8	PAFZZ	5305-00-727-8833	M835209-10	96906	SCREW, MACHINE	EA	0005
163	9	XDFZZ		D18870P20	70674	CORD ASSEMBLY, ELEC	EA	0005



NOTE FOR COMPLETE REFERENCE DESIGNATION
PREFIX WITH 3A3RT1

EL3AX222

Figure 164 Dummy Load Electrical DA-434/TSC-26 (3A3RT1) (Sheet 1 of 2)

ITEMS LISTED BUT NOT SHOWN

REF DES	ITEM NO
A2	13
A2MP1	14
A2MP2	15
A2MP3	16
A2MP4	17
A2MP5	18
A2MP6	19
A2MP7	20
A2MP8	21
A2R1	22

**NOTE FOR COMPLETE REFERENCE
DESIGNATION PREFIX WITH 3A3RT1**

EL3AK223

Figure 164 Dummy Load Electrical DA-434/TS26 (3A3RT1) (Sheet 2 of 2)

SECTION II REPAIR PARTS LIST (CONTINUED)

TM11-5895-482-34P

(1) ILLUSTRATION		(2)	(3)	(4)	(5)	(6)	(7)	(8)
(a) FIG NO.	(b) ITEM NO.	SMR CODE	NATIONAL STOCK NUMBER	PART NUMBER	FSCM	DESCRIPTION	USABLE CM CODE	QTY INC BY UNIT
						GROUP 020305 DUMMY LOAD, ELECTRICAL DA-434/TSC-26 (3A, 1971)		
166	1	XDFFD		1E90HHNCINN42426	70998	DUMMY LOAD, ELEC		EA 0001
166	2	PAFZZ	5340-00-944-1101	24381	70998	PLUG, VENT		EA 0001
166	3	PAFZZ	5915-00-056-2034	3244	70998	FILTER, LOW PASS		EA 0001
166	4	PAFZZ	5340-00-334-9421	24343	70998	BAND, CLAMPING		EA 0001
166	5	XDFZZ		245050	70998	ADAPTER, FITTING		EA 0001
166	6	XDFZZ		424260	70998	CONNECTOR, RCPT, ELEC		EA 0001
166	7	PAFZZ	5895-00-944-4228	245003	70998	DUMMY LOAD SUBASSEM		EA 0001
166	8	PAFZZ	2930-00-944-4229	245020	70998	RADIATOR TANK U		EA 0001
166	9	XDFZZ		245025	70998	SPACER		EA 0001
166	10	XDFZZ		8115	70998	PLATE, IDENT		EA 0001
166	11	XDFZZ		245024	70998	PAD, NAMEPLATE		EA 0001
166	12	XDFZZ		245002	70998	HANDLE		EA 0002
166	13	XDFZZ		889022	70998	DUMMY LOAD, SUBASSY		EA 0001
166	14	XDFZZ		2742	70998	CLAMP		EA 0001
166	15	XDFZZ		889404	70998	FITTING, RESISTOR		EA 0001
166	16	XDFZZ		889803	70998	HOUSING		EA 0001
166	17	XDFZZ		825011	70998	HOUSING, RESISTOR		EA 0101
166	18	PAFZZ	5970-00-944-3729	869405	70998	INSULATOR		EA 0101
166	19	PAFZZ	5330-00-194-3737	11-242	81168	PACKING, PREFORMED		EA 0101
166	20	XDFZZ		5080	70998	PACKING PREFORMED		EA 0101
166	21	XDFZZ		5231	70998	PACKING PREFORMED		EA 0101
166	22	PAFZZ	5905-00-948-4899	351026	70998	RESISTOR VARIABLE, W		EA 0101

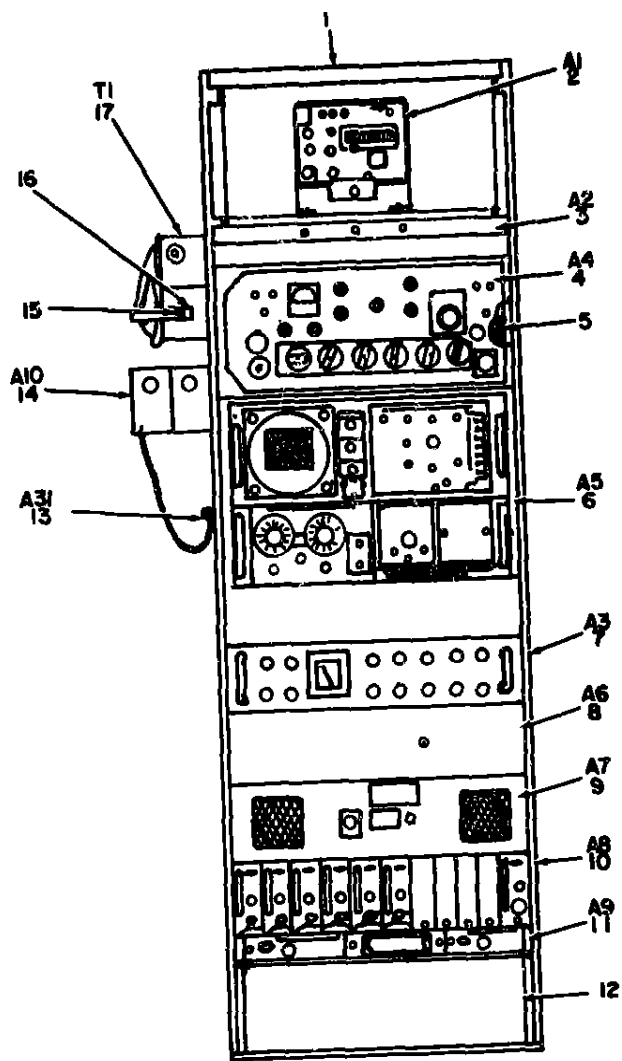

FRONT VIEW

NOTE. FOR COMPLETE REFERENCE DESIGNATION
PREFIX WITH 3A8

EL3AK224

Figure 165 Radio Frequency Rack (3A8) (Sheet 1 of 3)

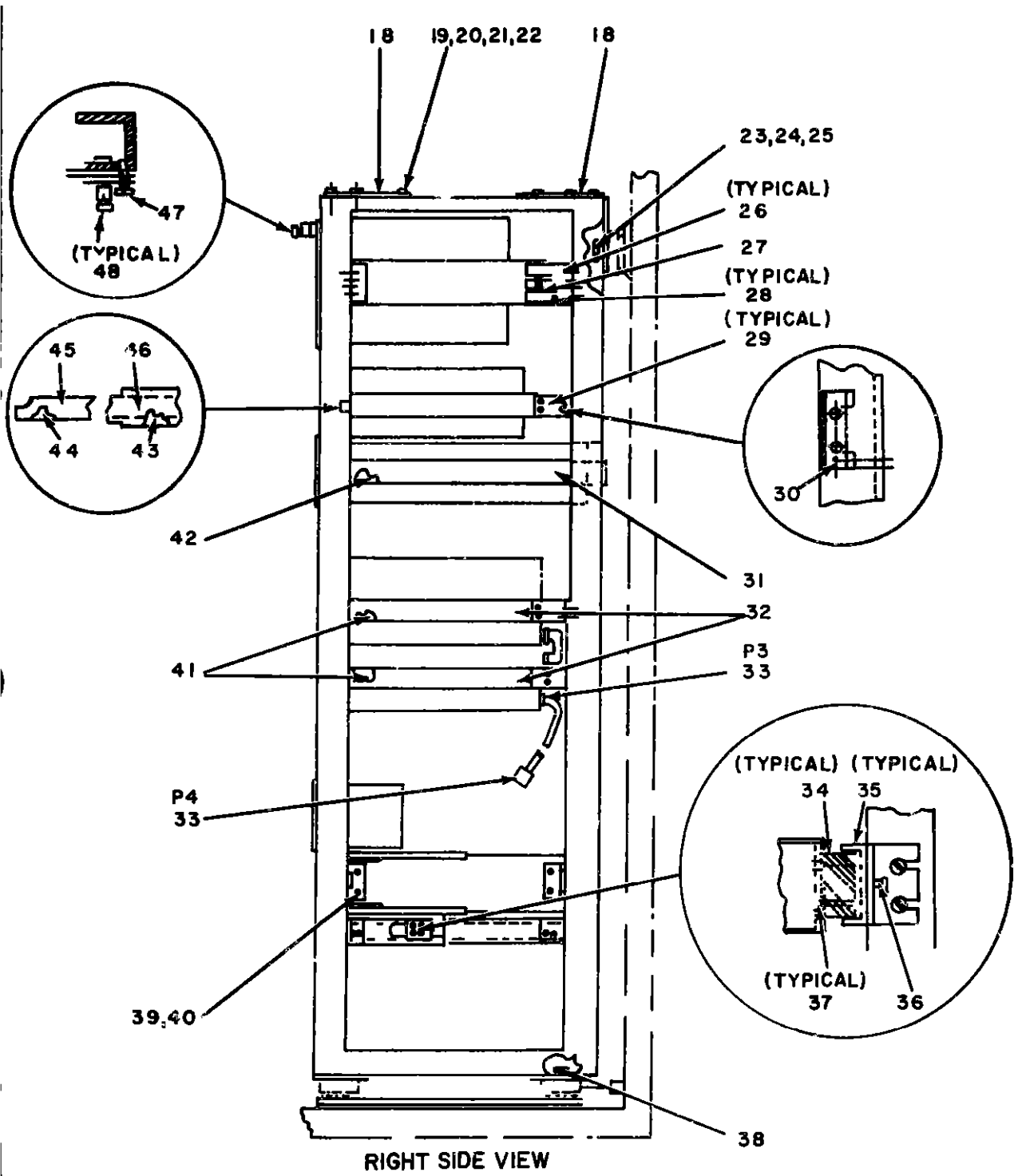

NOTE FOR COMPLETE REFERENCE
 DESIGNATION PREFIX WITH
 3A8

EL3AK225

Figure 165 Radio Frequency Rack (3A), (Sheet 2 of 3)

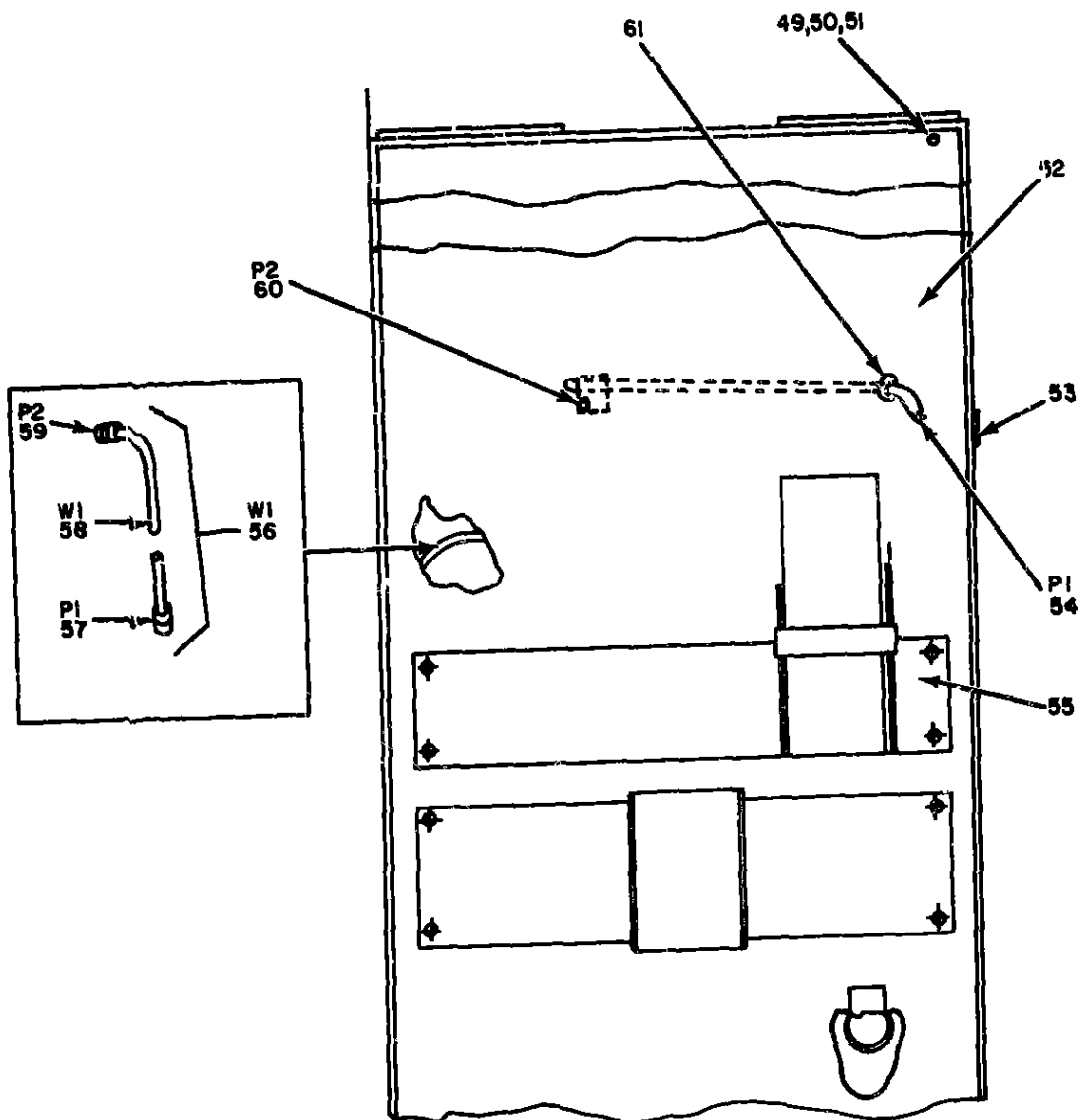

PARTIAL LEFT SIDE VIEW

NOTE FOR COMPLETE REFERENCE DESIGNATION
 PREFIX WITH 3A8

EL3AK226

Figure 165 Radio Frequency Rack (3A8) (Sheet 3 Of 3)

SECTION II REPAIR PARTS LIST (CONTINUED)

(1) ILLUSTRATION		(2)	(3)	(4)	(5)	(6) DESCRIPTION	(7)	(8)
(a) FIG NO.	(b) ITEM NO.	SMR CODE	NATIONAL STOCK NUMBER	PART NUMBER	FSCM	USABLE ON CODE	U/M	QTY INC IN UNIT
GROUP 0205 RADIO FREQUENCY								
105	1	XDMZ2		8ND625256-1	97983	RAC	EA	0001
105	2	PAFFF	5895-00-307-9376	AN/URR-69	80058	RECEIVING SET,RADIO	EA	0001
105	3	XDFFD		8MC533013-1	97983	PANEL,PATCHIN	EA	0001
105	4	XDFFF		RT-834/GRC	80058	RECEIVER,XMTR,RADIO	EA	0001
105	5	XDFFF		AN-6452/T8C-26	80058	AMPLIFIER	EA	0001
105	6	PAFFD	6625-00-879-3545	AN/URM160A	80058	TEST SET,RADIO	EA	0001
105	7	XDFFF		CV1716/GRC	80058	CONVERTER,FREQ	EA	0001
105	8	XDFFD		8MC625266-1	97983	PANEL,TEST	EA	0001
105	9	XDFHD		LB-532/T8C-26	80058	SPEAKER-AMPLIFIER	EA	0001
105	10	PAFMD	5820-00-959-4326	R-1443/T8C-26	80058	RECEIVER,TONE,REMO	EA	0001
105	11	XDFFD		PP4645/T8C26	80058	POWER SUPPLY	EA	0001
105	12	XDFZZ		8ND537337-24	97983	PANEL,BLANK	EA	0001
105	13	XDFZZ		8MC537892-1	97983	MICROPHONE DYNAMIC	EA	0001
105	14	XDFFD		8ND530012-1	97983	JACK BOX	EA	0001
105	15	PAFZZ		MS51959-83	96906	SCREEN,MACHINE	EA	0001
105	16	XDFZZ		8MS36146-1	97983	NUT,PLAIN,PLATE	EA	0001
105	17	PAFFF		TA312PT	97983	TELEPHONE SET	EA	0001
105	18	XDFZZ						
105	19	PAFZZ						
105	20	XDFZZ						

SECTION II REPAIR PARTS LIST (CONTINUED)

(1) ILLUSTRATION		(2)	(3)	(4)	(5)	(6)	(7)	(8)
(a) FIG NO	(b) ITEM NO	SMR CODE	NATIONAL STOCK NUMBER	PART NUMBER	FSCM	DESCRIPTION	USABLE ON CODE	QTY PER UNIT
165	35	XDFZZ	5305-00-071-1330	8MC538354-1	97903	GUIDE		EA 0001
165	36	PAFZZ		MS51910-73	96906	SCREW, MACHINE		EA 0001
165	37	XDFZZ	5305-00-847-1159	8MS538357-1	97903	PLATE, NUT		EA 0001
165	38	PAFZZ		MS5387-305	96906	SCREW, CAP, HEXAGON		EA 0001
165	39	PAFZZ	5305-00-059-3660	MS51950-64	96906	SCREW, MACHINE		EA 0001
165	40	XDFZZ	6110-00-011-8505	MS55650-104	97903	NUT, FLAIN, HEXAGON		EA 0014
165	41	XDFZZ		CE81396-2	83508	SLIDE		EA 0001
165	42	PAFZZ	300619-1	8MC558564-1	97903	SLIDE		EA 0001
165	43	XDFZZ		300620-1	97903	SLIDE		EA 0001
165	44	XDFZZ	300620-2	300619-2	97903	SLIDE		EA 0001
165	45	XDFZZ		300620-2	97903	SLIDE		EA 0001
165	46	XDFZZ	300619-2	300619-2	97903	SLIDE		EA 0001
165	47	XDFZZ		3MS538066-1	97903	SCREW, EXTERNALLY		EA 0001
165	48	XDFZZ	5305-00-054-6654	8MS538058-1	80063	LATCH PLATE		EA 0021
165	49	PAFZZ		MS51957-30	96906	SCREW, MACHINE		EA 0014
165	50	XDFZZ	5935-00-846-8236	MS55330-79	97903	WASHER, LOCK		EA 0014
165	51	XDFZZ		MS5795-009	97903	WASHER, FLAT		EA 0014
165	52	XDFZZ	5935-00-947-3278	8MS538201-1	97903	COVER, PROTECTIVE		EA 0001
165	53	XDFZZ		8MS537337-3	97903	PANEL, BLANK		EA 0001
165	54	PAFZZ	6145-00-471-0431	105-303	74970	PLUG, TIP		EA 0001
165	55	XDFZZ		8MC537929-1	97903	BRACKET ASSEMBL		EA 0001
165	56	XDFZZ	5935-00-857-1617	8MC525301-1	97903	CABLE ASSEMBL		EA 0001
165	57	PAFZZ		4720	97903	CONNECTOR, PLUG, ELEC		EA 0001
165	58	PAFZZ	5975-00-351-6114	3242	92194	CABLE, POWER, ELECTRI		EA 0001
165	59	XDFZZ		MS3108E105L38	96906	CONNECTOR, FLU		EA 0001
165	60	PAFZZ	3R5P1	105-301	97903	PLUG, TIP		EA 0001
165	61	PAFZZ		3R5P1	97903	BUSHING, STRAIN RELI		EA 0001

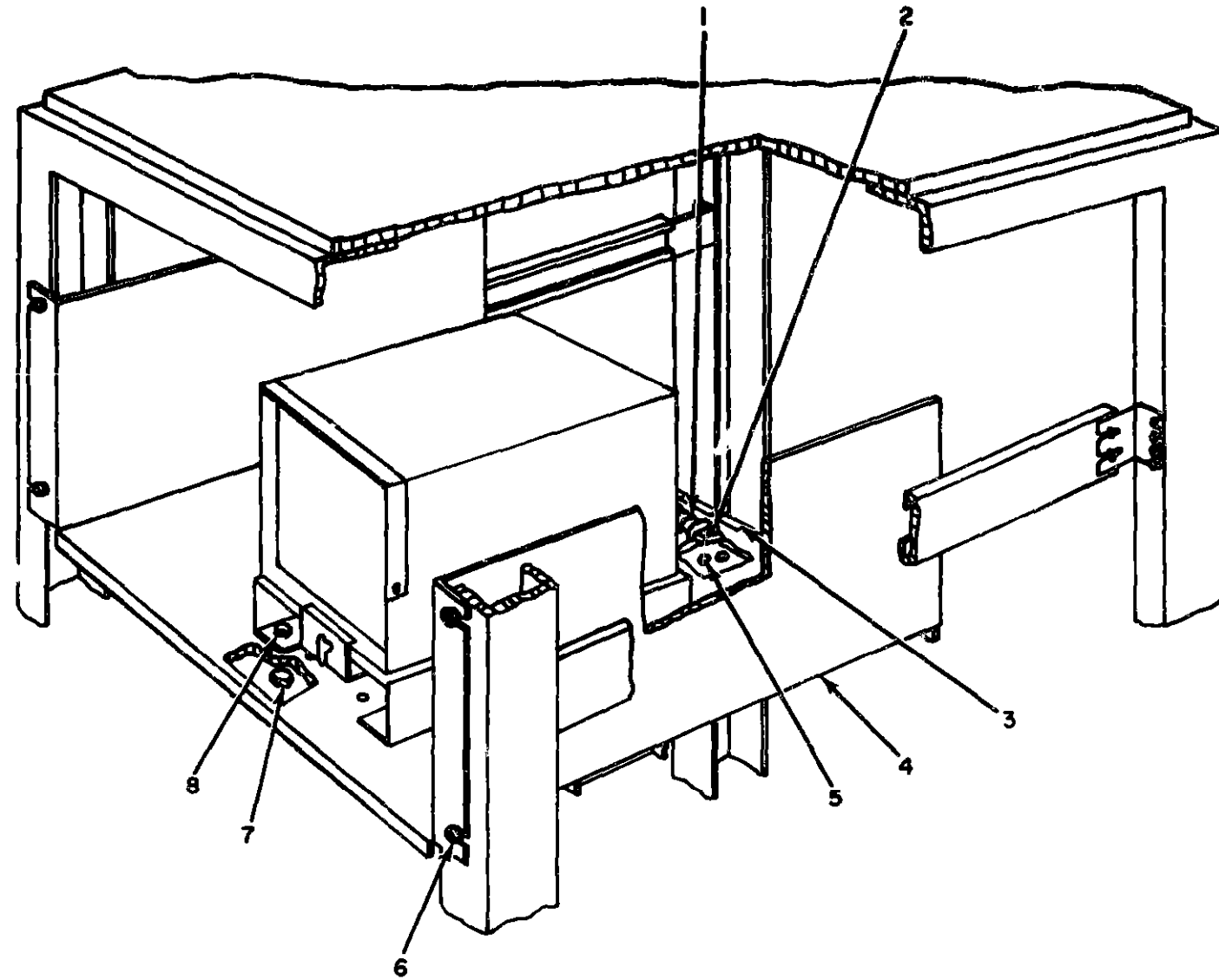

Figure 166 Radio Frequency Rack (3A8) Partial Front View

EL3AK227

SECTION II REPAIR PARTS LIST (CONTINUED)

TM11-5895-482-34P

(1) ILLUSTRATION		(2)	(3)	(4)	(5)	(6)
(a) FIG NO.	(b) ITEM NO.	SMR CODE	NATIONAL STOCK NUMBER	PART NUMBER	FSCM	DESCRIPTION USABLE ON CODE
100	1	XDFZZ		88C212445	80063	TERMINAL BOARD
100	2	PAFZZ	5385-00-934-6194	M835206-248	96906	SCREW, MACHINE
100	3	XDFZZ		88C212393	80063	LABEL, IDENT
100	4	XDFZZ		E8D212338	80063	SHELF
100	5	PAFZZ	5310-00-81-3498	M821068-N08	96906	NUT, SELF-LOCKING, HE
100	6	PAFZZ	5305-00-052-6859	M835207-248	96906	SCREW, MACHINE
100	7	PAFZZ	5310-00-088-1251	M851922-1	96906	NUT, SELF-LOCKING, HE
100	8	PAFZZ	5305-00-048-0501	M890725-5	96906	SCREW, CAP, HEXAGON H

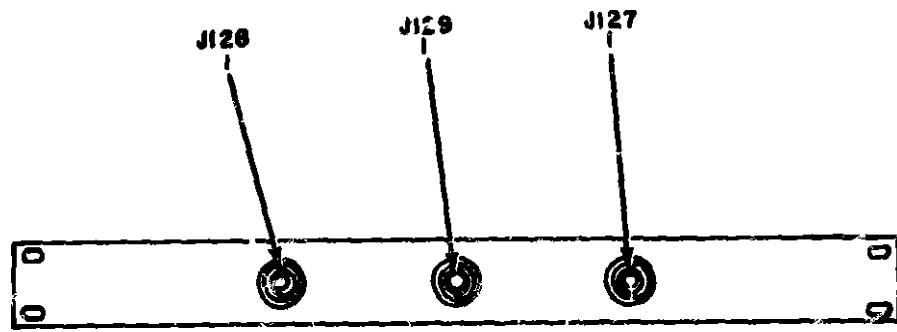

FRONT PANEL

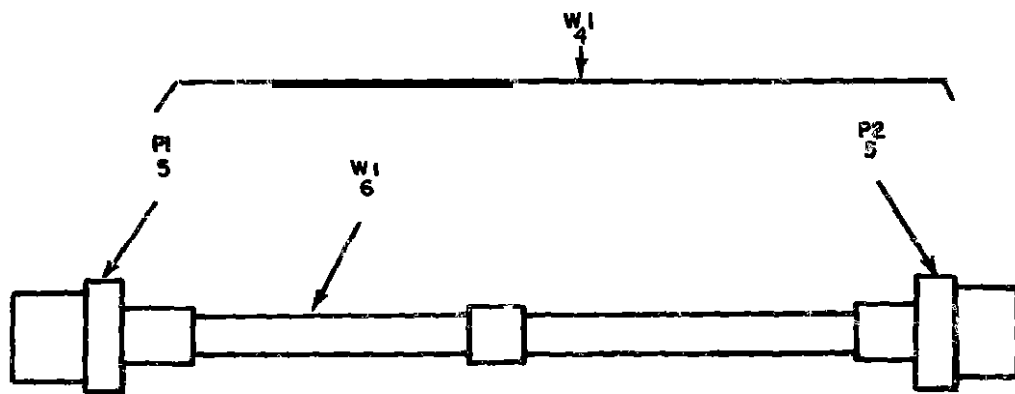
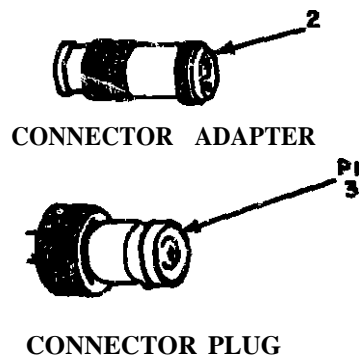

CABLE ASSEMBLY

NOTE FOR COMPLETE REFERENCE DESIGNATION
PREFIX WITH 3A8A2

EL3AK228

Figure 167 Pane Patching Antenna (3A8A2)

SECTION II REPAIR PARTS LIST (CONTINUED)

TM11-5895-482-34P

145 ILLUSTRATION		146 GR	147 NATIONAL STOCK NUMBER	148 PART NUMBER	149 FSCM	150 DESCRIPTION	151 USABLE CM CODE	152 QTY INC IN UNIT
145A FIG NO.	145B ITEM NO.	146 SIMP CODE						
GROUP 020502 PANEL PATCHING ANTENNA (3A0A2)								
167	1	PAPZZ	5935-00-5899-5032	M035177-4920	96906	ADAPTER,CONNECTOR		EA 0003
167	2	PAPZZ	5935-00-732-1919	U03498U	01349	ADAPTER,CONNECTOR		EA 0001
167	3	KDFZZ		M091234-21E	97983	CONNECTOR,PLU		EA 0001
167	4	KDFFF		M05530170-1	97983	CABLE ASSEMBL		EA 0001
167	5	KDFZZ		M055168-00E	97983	CONNECTOR,PLU		EA 0002
167	6	PAPZZ	6145-00-542-6092	M0580CU	97983	CABLE,RADIO		EA 0001

475/(476 BLANK)

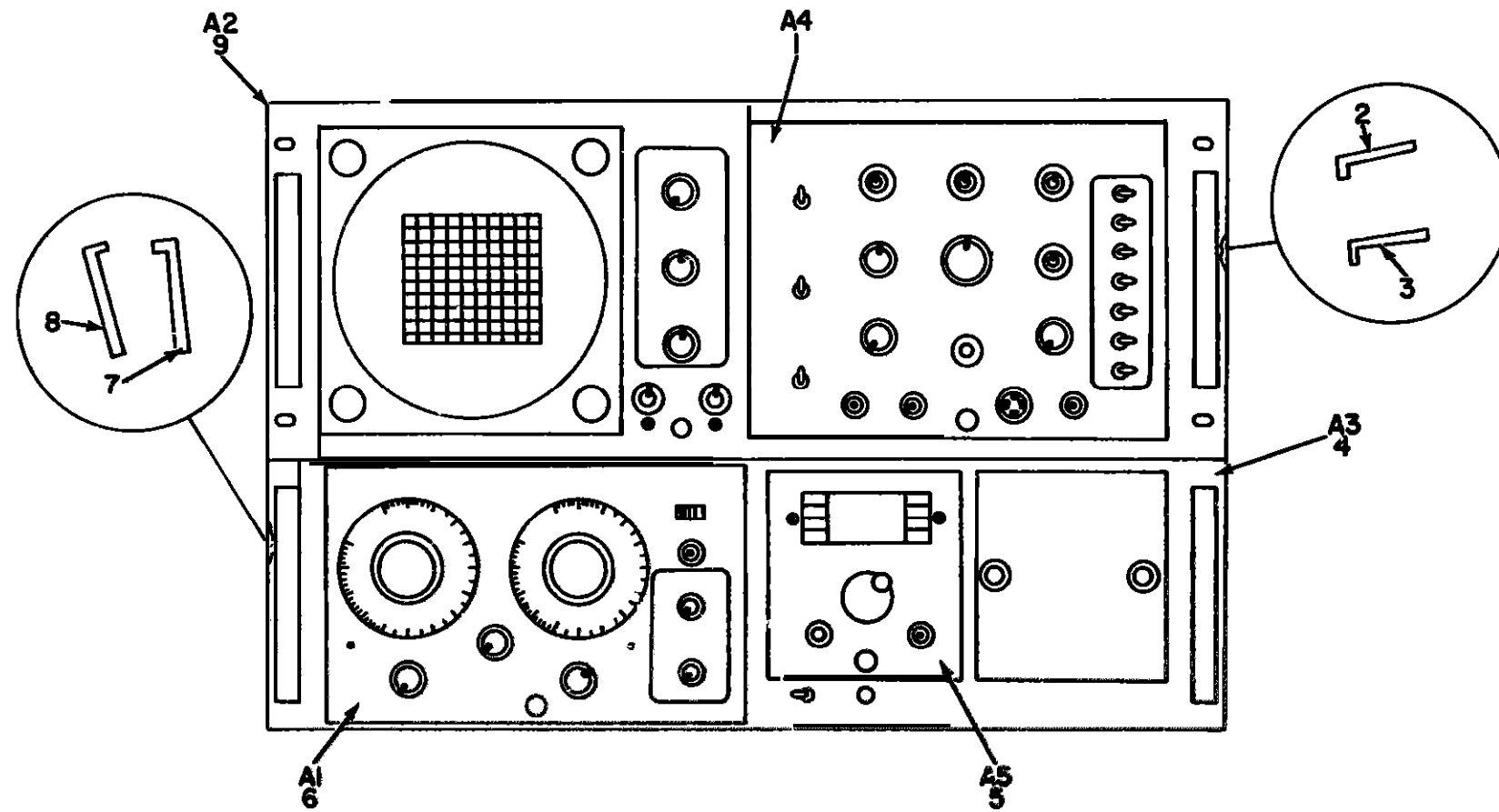

FRONT VIEW

NOTE FOR COMPLETE REFERENCE DESIGNATION
PREFIX WITH 3A8A5

EL3AK229

Figure 168 Single Sideband Analysis (3A8A5) (Sheet 1 of 2)

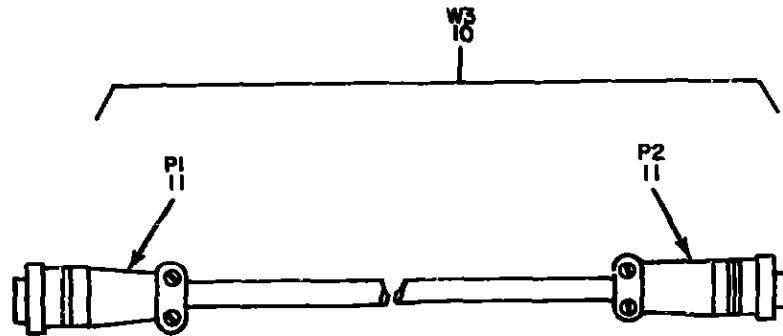

CABLE ASSEMBLY, RADIO FREQUENCY

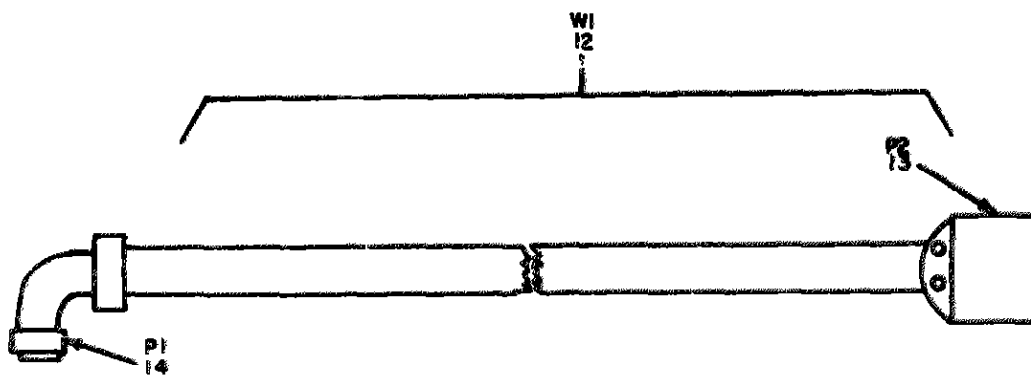

CABLE ASSEMBLY, POWER, ELECTRICAL

NOTE FOR COMPLETE REFERENCE DESIGNATION
PREFIX WITH 3A8A5

EL3A8230

Figure 168 Single Sideband Analyzer System AM/URM 160A (3A8A5)
(Sheet 2 of 2)

SECTION II REPAIR PARTS LIST (CONTINUED)

TM11-5895-482-34P

(1)	(2)	(3)	(4)	(5)	(6)	(7)	(8)
QUANTITY	UNIT	DESCRIPTION	QUANTITY	UNIT	DESCRIPTION	QUANTITY	UNIT
1000	1	WIRE	5000	1	WIRE	979000	EA
1000	2	WIRE 5120-00-293-0195	5000	1	WIRE	979000	EA
1000	3	WIRE	5000	1	WIRE	979000	EA
1000	4	WIRE	5000	1	WIRE	979000	EA
1000	5	WIRE	5000	1	WIRE	979000	EA
1000	6	WIRE	5000	1	WIRE	979000	EA
1000	7	WIRE 5120-00-198-5901	5000	1	WIRE	979000	EA
1000	8	WIRE 7510-00-987-1486	5000	1	WIRE	927000	EA
1000	9	WIRE	5000	1	WIRE	100000	EA
1000	10	WIRE	5000	1	WIRE	979000	EA
1000	11	WIRE 5935-00-65-6508	5000	1	WIRE	800000	EA
1000	12	WIRE	5000	1	WIRE	979000	EA
1000	13	WIRE 5915-00-890-1516	7000	1	WIRE	979000	EA
1000	14	WIRE 5935-00-107-1283	7000	1	WIRE	979000	EA

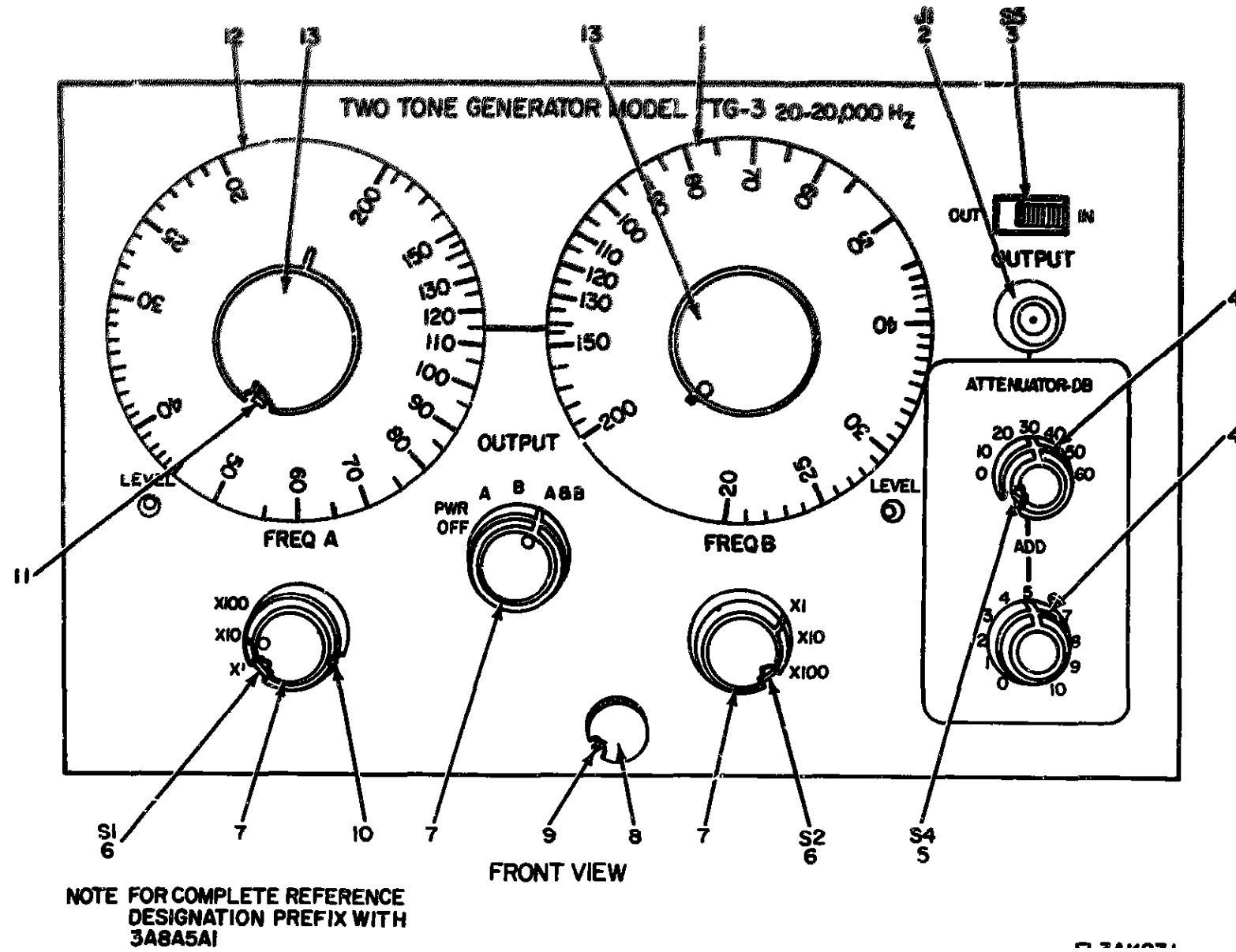
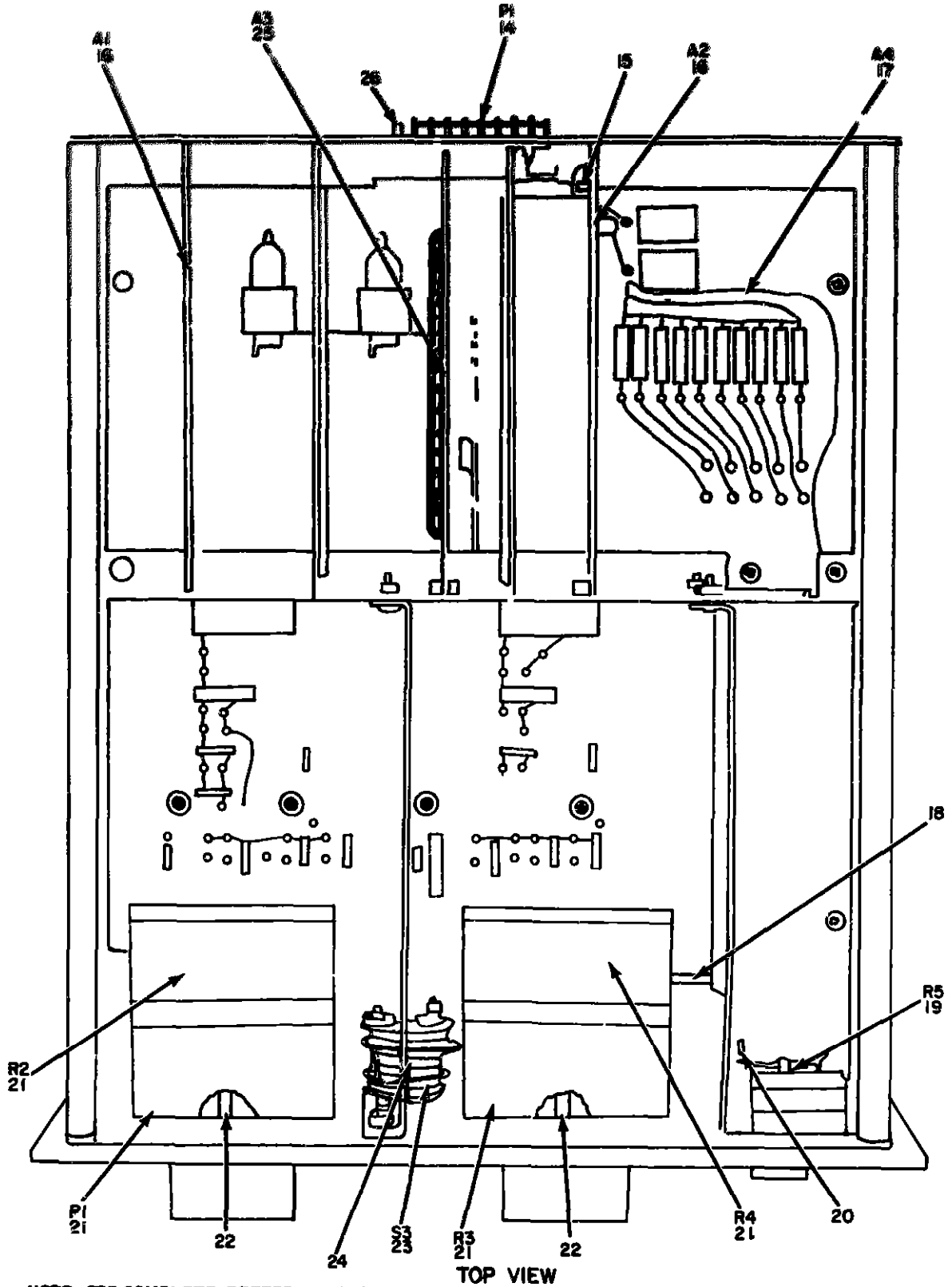

Figure 169 Single Sideband Analyzer System AN/URM-160A (3ABA5), Generator Two Tone (A1) (Sheet 1 of 2).



NOTE FOR COMPLETE REFERENCE DESIGNATIONS,
PREFIX WITH, 3A8A5A1

EL3AK232

Figure 169 Single Sideband Analyzer System AN/URM-160A (3A8A5), Generator Two Tone (A1) (Sheet 2 of 2)

SECTION II REPAIR PARTS LIST (CONTINUED)

TM11-5895-482-34P

ILLUSTRATION		QTY	PART NUMBER	DESCRIPTION	QTY	PART NUMBER		
FIG NO	ITEM NO						SYMBOL	SYMBOL
100	1	PAFZZ	5335-00-410-2458	100-1547-001	00069	DIAL, SCALE	EA	0001
100	2	PAFZZ	5935-00-853-7596	UG1000U	01349	CONN, REC	EA	0001
100	3	XDFZZ		207	07003	SWITCH, LEVER	EA	0001
100	4	PAFZZ	5355-00-166-1936	120-0023-001	00069	KNOB	EA	0002
100	5	XDFZZ		100217A	07003	SWITCH, ROTARY	EA	0001
100	6	PAFZZ	5918-00-438-1306	30023A	07003	SWITCH, ROTARY	EA	0002
100	7	XDFZZ		120-0020-001	10005	KNOB	EA	0002
100	8	XDFZZ		121-0440-001	10005	KNOB	EA	0001
100	9	XDFZZ		270123-10	07003	LATCH	EA	0001
100	10	XDFZZ		M051093-114	00006	SETScrew	EA	0000
100	11	XDFZZ		M051093-120	00006	SETScrew	EA	0000
100	12	PAFZZ	5355-00-480-2462	103-1347-001	00069	DIAL, SCALE	EA	0001
100	13	PAFZZ		120-0040-001	10005	KNOB	EA	0002
100	14	PAFZZ	5935-00-201-8676	20-150-10	07003	CONNECTOR, PLUG, ELEC	EA	0001
100	15	PAFZZ	5949-00-212-7301	01130002	07003	TERMINAL, LUG	EA	0001
100	16	XDFFF		103-1200-001	10005	CIRCUIT CARD	EA	0002
100	17	XDFFF		103-1324-001	10005	CIRCUIT CARD	EA	0001
100	18	XDFZZ		121-0330-105	10005	SHAFT, STRAIGHT	EA	0001
100	19	XDFZZ		C1-2E0010HNSPORN	07003	RESISTOR, FIXED, FILM	EA	0001
				PCT				
100	20	XDFZZ		401-120	07003	TERMINAL, LUG	EA	0001
100	21	PAFZZ	5905-00-238-0910	149-0105-001	10005	RESISTOR, VARIABLE, N	EA	0002
100	22	XDFZZ		550015-000	10005	COUPLING SHAF	EA	0001
100	23	PAFZZ	5930-00-742-1686	300225A	07003	SWITCH, ROTARY	EA	0001
100	24	XDFZZ		21170	07003	BUSHIN	EA	0001
100	25	XDFFF		103-1277-001	10005	CIRCUIT CARD	EA	0001
100	26	PAFZZ	5315-00-844-3943	M010502-10	00006	PIN, SPRING	EA	0001

ITEMS LISTED BUT NOT SHOWN

REF DES	ITEM NO
A2	13
A2MP1	14
A2MP2	15
A2MP3	16
A2MP4	17
A2MP5	18
A2MP6	19
A2MP7	20
A2MP8	21
A2R1	22

**NOTE FOR COMPLETE REFERENCE
DESIGNATION PREFIX WITH 3A3RT1**

EL3AK223

Figure 169 Dummy Load Electrical DA-434/TS26 (3A3RT1) (Sheet 2 of 2)

(1) ILLUSTRATION		(2)	(3)	(4)	(5)	(6)	(7)	(8)
(a) FIG. NO.	(b) VIEW NO.	QTY. CODE	NATIONAL STOCK NUMBER	PART NUMBER	FORM	DESCRIPTION	LEAD OR CODE	QTY. INC. OR UNIT
170	1	PAFZZ	5918-00-902-5877	MS-00000001032	07905	CAPACITOR, FIXED, CER		EA 0002
170	2	XDFZZ		MS0240J0500N4	07905	CAP., FIB, MICA		EA 0001
170	3	PAFZZ	5961-00-930-5325	MS046	00532	TRANSISTOR		EA 0002
170	4	PAFZZ	5941-00-912-9346	MS060A	07903	TRANSISTOR		EA 0001
170	5	PAFZZ	5361-00-924-2561	MS062	07903	TRANSISTOR		EA 0001
170	6	PAFZZ	5961-00-901-4162	MS066	00532	TRANSISTOR		EA 0002
170	7	PAFZZ	5905-00-683-2246	IC070F073J	01349	RESISTOR, FINE		EA 0002
170	8	PAFZZ	5905-00-683-9969	IC070F112J	07903	RESISTOR, FINE		EA 0001
170	9	PAFZZ	5905-00-686-3038	IC070F273J	01349	RESISTOR, FINE		EA 0001
170	10	PAFZZ	5905-00-482-4897	IC070F302J	07903	RESISTOR, FIXED, COMP		EA 0001
170	11	PAFZZ	5905-00-403-7723	IC070F152J	07903	RESISTOR, FIXED, COMP		EA 0001
170	12	PAFZZ	5905-00-885-9114	IC070F362J	07903	RESISTOR		EA 0001
170	13	PAFZZ	5905-00-120-9154	IC070F471J	07903	RESISTOR, FINE		EA 0002
170	14	XDFZZ		IC070F124J	07903	RESISTOR, FINE		EA 0001
170	15	PAFZZ	5905-00-683-2243	IC070F151J	07903	RESISTOR, FIXED, COMP		EA 0001
170	16	XDFZZ		IC070F602J	07903	RESISTOR, FINE		EA 0001
170	17	PAFZZ	5905-00-681-9818	IC070F153J	07903	RESISTOR, FINE		EA 0001
170	18	PAFZZ	5905-00-687-0999	IC070F102J	07903	RESISTOR, FINE		EA 0001
170	19	PAFZZ	5905-00-683-2247	IC070F121J	07903	RESISTOR, FIXED, COMP		EA 0001
170	20	XDFZZ		IC070F101J	07903	RESISTOR, FINE		EA 0001
170	21	PAFZZ	5999-00-799-5639	100300AP	07903	MOUNTING PAD, ELECTR		EA 0000

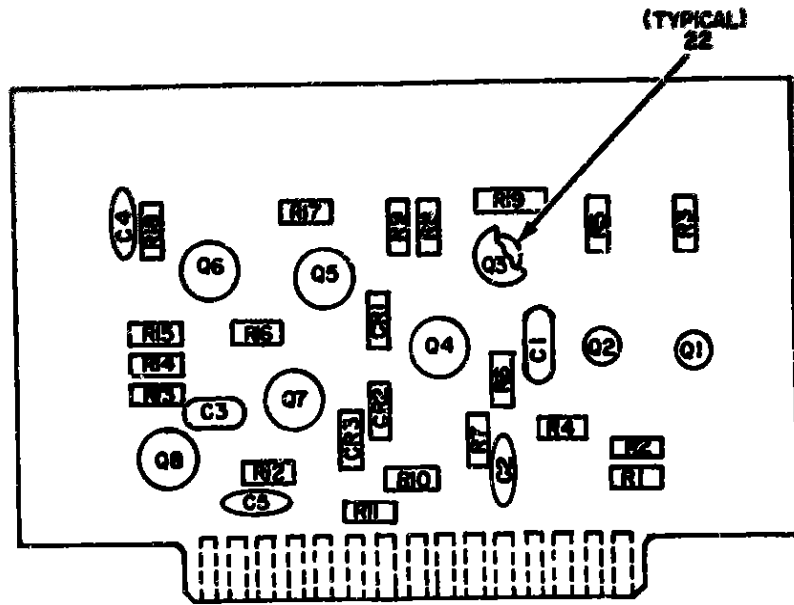

REF DES	ITEM NO	REF DES	ITEM NO	REF DES	ITEM NO	REF DES	ITEM NO	REF DES	ITEM NO
C1	1	CR3	4	Q7	8	R6	12	R13	19
C2	2	Q1	5	Q8	7	R7	13	R14	19
C3	3	Q2	5	R1	9	R8	14	R15	19
C4	2	Q3	6	R2	9	R9	15	R16	13
C5	2	Q4	7	R3	10	R10	16	R17	20
CR1	4	Q5	7	R4	11	R11	17	R18	18
CR2	4	Q6	7	R5	10	R12	18	R19	21

**NOTE FOR COMPLETE REFERENCE DESIGNATION
PREFIX WITH 3A8A5A1A3**

EL3AK234

Figure 171 Single Sideband Analyzer System AN/URM-160A (3A8A5). Circuit Card Assembly (AIA3)

SECTION II REPAIR PARTS LIST (CONTINUED) TM11-5895-482-34P

ILLUSTRATION		(B)	(C)	(D)	(E)	(F)	(G)	(H)
FIG NO	ITEM NO	QTY	NATIONAL STOCK NUMBER	PART NUMBER	PRICE	DESCRIPTION	USABLE ON CODE	QTY REQ IN UNIT
171	1	XDFZZ		DM135510J9568WV6 CR	97983	CAP.,FND,MICA		EA 0001
171	2	PAFZZ	5910-00-462-5677	805-000XSV0103Z	97983	CAPACITOR, FIXED, CER		EA 0003
171	3	XDFZZ		DM135501J8568WVA CR	97983	CAP.,FND,MICA		EA 0001
171	4	PAFZZ	5961-00-552-9852	1N251	81349	SEMICONDUCTOR		EA 0003
171	5	PAFZZ	5961-00-930-5323	2N3505	80131	TRANSISTOR		EA 0002
171	6	PAFZZ	5961-00-912-9008	2N3630A	97983	TRANSISTOR		EA 0001
171	7	PAFZZ	5961-00-924-2561	2N3642	97983	TRANSISTOR		EA 0004
171	8	PAFZZ	5961-00-901-4862	2N3638	80131	TRANSISTOR		EA 0001
171	9	PAFZZ	5965-00-119-3505	RC076F403J	97983	RESISTOR, FIXED, COMP		EA 0002
171	10	PAFZZ	5905-00-681-9969	RC076F332J	97983	RESISTOR, FINE		EA 0002
171	11	PAFZZ	5905-00-686-3838	RC076F273J	81349	RESISTOR, FINE		EA 0001
171	12	XDFZZ		RC076F120J	97983	RESISTOR, FINE		EA 0001
171	13	XDFZZ		RC076F602J	97983	RESISTOR, FINE		EA 0002
171	14	PAFZZ	5905-00-120-9154	RC076F471J	97983	RESISTOR, FINE		EA 0001
171	15	PAFZZ	5905-00-683-2246	RC076F473J	81349	RESISTOR, FINE		EA 0001
171	16	PAFZZ	5905-00-682-4101	RC076F152J	81349	RESISTOR, FINE		EA 0001
71	17	PAFZZ	5908-00-682-4098	RC076F392J	97983	RESISTOR, FIXED, COMP		EA 0001
171	18	XDFZZ		RC076F101J	97983	RESISTOR, FINE		EA 0002
171	19	XDFZZ		RC076F407J	97983	RESISTOR, FINE		EA 0003
171	20	PAFZZ	5905-00-110-7620	RC076G102JS	81349	RESISTOR, FINE		EA 0001
171	21	XDFZZ		RN60D1003F	97983	RESISTOR, FIXED, FILM		EA 0001
171	22	PAFZZ	5999-00-799-5639	10038DAP	97983	MOUNTING PAD, ELECTR		EA 0006

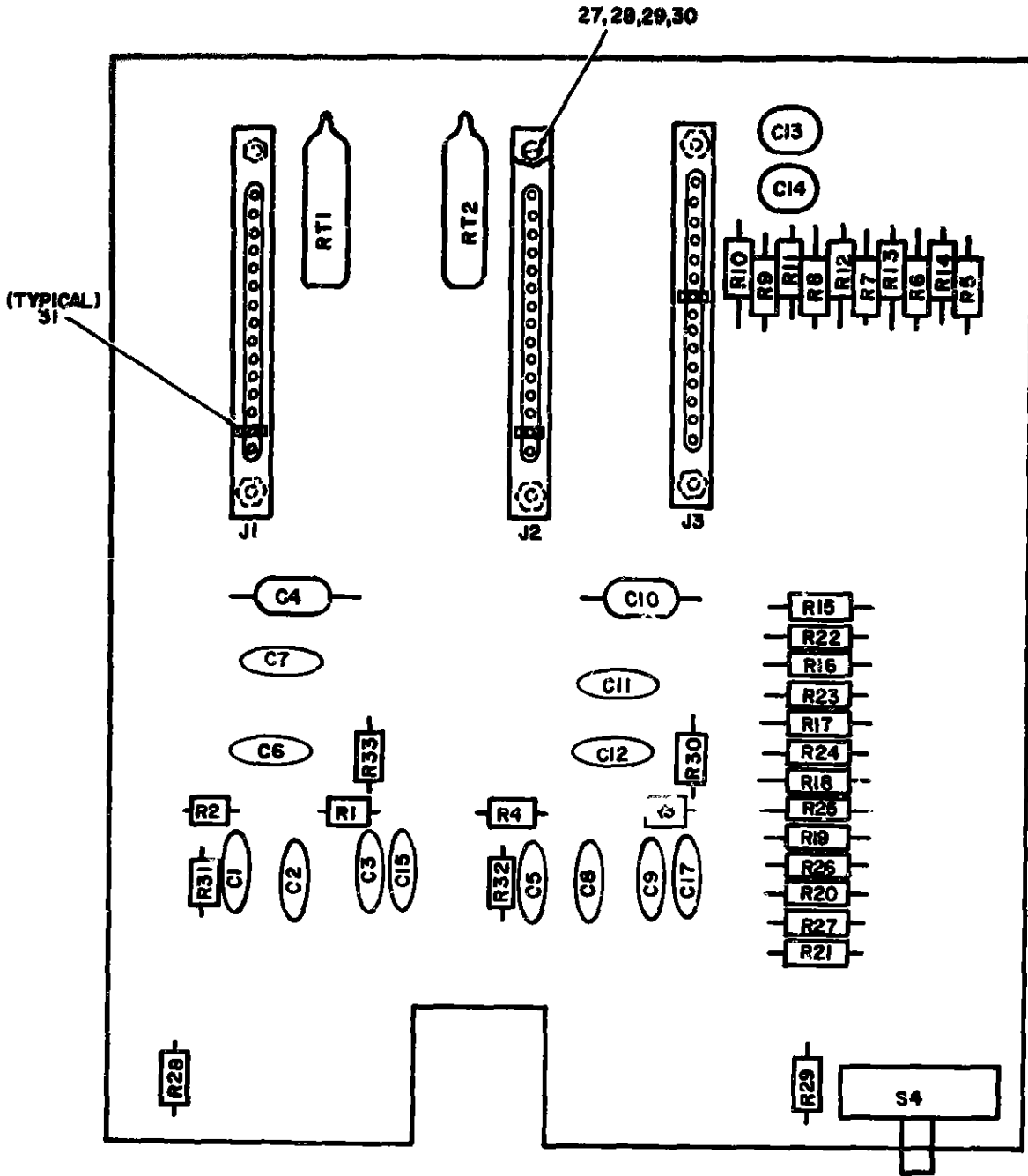

NOTE. FOR COMPLETE REFERENCE DESIGNATION PREFIX WITH 3A8A5A1A4

Figure 172 Single Sideband Analyzer System AN/URM-160A (3A8A5), Circuit Card Assembly (A1A4) (Sheet 1 of 2).

REF DES	ITEM NO	REF DES	ITEM NO.	REF DES	ITEM NO	REF DES.	ITEM NO	REF DES	ITEM NO
C1	1	C12	2	R4	8	R15	19	R26	22
C2	2	C13	5	R5	9	R16	20	R27	22
C3	3	C14	5	R6	10	R17	20	R28	23
C4	4	C15	6	R7	11	R18	20	R29	23
C5	1	C17	6	R8	12	R19	20	R30	24
C6	2	J1	7	R9	13	R20	20	R31	24
C7	1	J2	7	R10	14	R21	21	R32	24
C8	2	J3	7	R11	15	R22	22	R33	24
C9	3	R1	8	R12	16	R23	22	RT1	25
C10	4	R2	8	R13	17	R24	22	RT2	25
C11	1	R3	8	R14	18	R25	22	S4	26

EL3AK236

Figure 172 Single Sideband Analyzer System AN/URM-160A (3A8A5),
Circuit Card Assembly (A1A4) (Sheet 2 of 2)

(A) ILLUSTRATION		(B) REAR CODE	(C) NATIONAL STOCK NUMBER	(D) PART NUMBER	(E) PRICE	(F) DESCRIPTION	(G) QUANTITY	(H) UNIT
(1) PAGE	(2) ITEM					USABLE ON CODE		
172	1	PAFZZ	5935-00-254-6779	2574000000	07903	CAPACITOR, FIXED, PLA	EA	0000
172	2	PAFZZ	5905-00-934-7630	2574000000	07903	CAPACITOR, FIXED, PLA	EA	0000
172	3	XDFZZ		2574000000	07903	CAP., FIB, NET PAPER	EA	0002
172	4	PAFZZ		2574000000	07903	CAPACITOR, FIXED, PLA	EA	0002
172	5	PAFZZ		19990	07903	CAPACITOR, FIXED, NET	EA	0002
172	6	XDFZZ		0019010110000000	07903	CAP., FIB, MICA	EA	0002
172	7	PAFZZ		71-0012-1300	07903	CONNECTOR, RECEPT	EA	0003
172	8	PAFZZ		02901X	07903	RESISTOR, VARIABLE, N	EA	0000
172	9	XDFZZ		C1-2791000000000000	07903	RESISTOR, FIXED, FILM	EA	0001
172	10	XDFZZ		C1-2307000000000000	07903	RESISTOR, FIXED, FILM	EA	0001
172	11	XDFZZ		C1-2201000000000000	07903	RESISTOR, FIXED, FILM	EA	0001
172	12	XDFZZ		C1-2172000000000000	07903	RESISTOR, FIXED, FILM	EA	0001
172	13	XDFZZ		C1-2120000000000000	07903	RESISTOR, FIXED, FILM	EA	0001
172	14	XDFZZ		C1-2100000000000000	07903	RESISTOR, FIXED, FILM	EA	0001
172	15	XDFZZ		C1-2010000000000000	07903	RESISTOR, FIXED, FILM	EA	0001
172	16	XDFZZ		C1-200-1K0000000000	07903	RESISTOR, FIXED, FILM	EA	0001
172	17	XDFZZ		C1-255-1K0000000000	07903	RESISTOR, FIXED, FILM	EA	0001
172	18	XDFZZ		C1-200-4K0000000000	07903	RESISTOR, FIXED, FILM	EA	0001
172	19	XDFZZ		C1-2393000000000000	07903	RESISTOR, FIXED, FILM	EA	0001
172	20	XDFZZ		C1-2575000000000000	07903	RESISTOR, FIXED, FILM	EA	0005
172	21	XDFZZ		C1-2115100000000000	07903	RESISTOR, FIXED, FILM	EA	0001
172	22	XDFZZ		C1-2050000000000000	07903	RESISTOR, FIXED, FILM	EA	0001
172	23	XDFZZ	5905-00-887-4950	3060P503	07903	RESISTOR, VARIABLE	EA	0002
172	24	PAFZZ		RC076P751J	07903	RESISTOR, FIXED, COMP	EA	0000

(1) ALLIANCE SYMBOL		(2) UNIT CODE	(3) NATIONAL SYMBOLOGY ALPHABETIC	(4) PART NAMES	(5) FIGURE	(6) DESCRIPTION USABLE ON CODE	(7) QTY	(8) UNIT SYMBOL
572	26	PAF ZZ	9930-00-905-2296	PLATE	993005	PLATE, 1/2" X 1/2" X 1/8"	1	EA
572	26	PAF ZZ	9930-00-905-2297	PLATE	993006	PLATE, 1/2" X 1/2" X 1/8"	1	EA
572	26	PAF ZZ	9930-00-905-2298	PLATE	993007	PLATE, 1/2" X 1/2" X 1/8"	1	EA
572	26	PAF ZZ	9930-00-905-2299	PLATE	993008	PLATE, 1/2" X 1/2" X 1/8"	1	EA
572	26	PAF ZZ	9930-00-905-2300	PLATE	993009	PLATE, 1/2" X 1/2" X 1/8"	1	EA
572	26	PAF ZZ	9930-00-905-2301	PLATE	993010	PLATE, 1/2" X 1/2" X 1/8"	1	EA
572	26	PAF ZZ	9930-00-905-2302	PLATE	993011	PLATE, 1/2" X 1/2" X 1/8"	1	EA

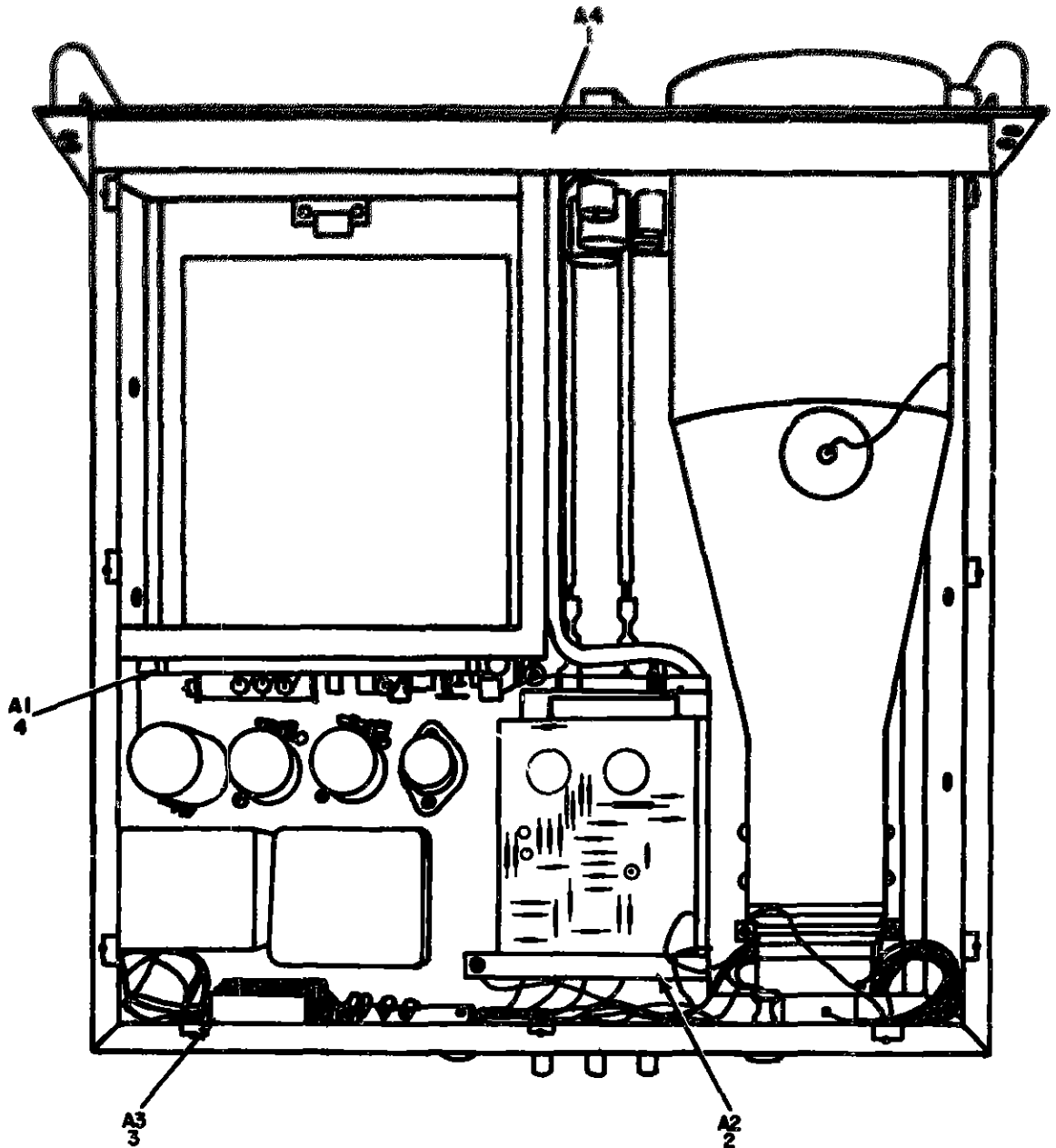

NOTE FOR COMPLETE REFERENCE DESIGNATION
PREFIX WITH 3A8A5A2

EL3AK237

Figure 173 Single Sideband Analyzer System AN/URM-160A (3A8A5),
Spectrum Analyzer Subassembly (A2)

SECTION II REPAIR PARTS LIST (CONTINUED)

TM11-5895-482-34P

(1) ILLUSTRATION NO.	(2) PART NAME	(3) MILITARY PART NUMBER	(4) REPAIR PART NUMBER	(5) QTY	(6) REMARKS	(7) NSN	(8) PART NAME NO.
1.75	1. MIXER FEED		1.0000000000000000	1.000000	1.0000000000000000		1.000000
1.75	2. FEEDER FEED	1.0000000000000000	1.0000000000000000	1.000000	1.0000000000000000		1.000000
1.75	3. FEEDER FEED	1.0000000000000000	1.0000000000000000	1.000000	1.0000000000000000		1.000000
1.75	4. FEEDER FEED	1.0000000000000000	1.0000000000000000	1.000000	1.0000000000000000		1.000000

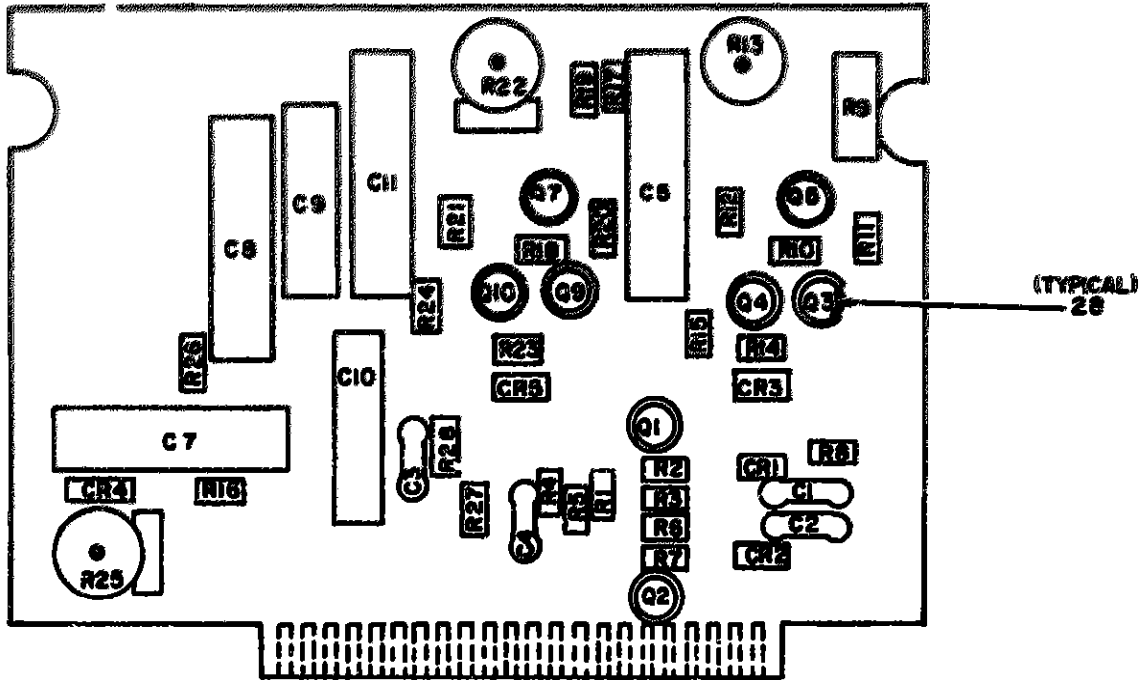

REF DES	ITEM NO	REF DES	ITEM NO	REF DES	ITEM NO	REF DES	ITEM NO	REF DES	ITEM NO
C1	1	CR2	7	Q10	10	R11	18	R22	19
C2	1	CR3	8	R1	12	R12	18	R23	20
C3	2	CR4	9	R2	13	R13	19	R24	24
C4	2	CR5	8	R3	14	R14	20	R25	25
C5	3	Q1	10	R4	15	R15	21	R26	26
C7	4	Q2	10	R5	14	R16	17	R27	27
C8	5	Q3	10	R6	15	R17	22	R28	27
C9	6	Q4	10	R7	13	R18	17		
C10	6	Q5	11	R8	12	R19	23		
C11	3	Q7	11	R9	16	R20	18		
CR1	7	Q9	10	R10	17	R21	18		

NOTE FOR COMPLETE REFERENCE DESIGNATION
PREFIX WITH 3A8A5A2A1

EL3AK238

Figure 174 Single Sideband Analyzer System AN/URM-160A (3A8A5). Circuit Card Assembly (A2A1)

SECTION II REPAIR PARTS LIST (CONTINUED)

TM11-5895-482-34P

(1) LINE NUMBER	(2) QUANTITY	(3) UNIT OF MEASURE	(4) NATIONAL STOCK NUMBER	(5) PART NUMBER	(6) FORM	(7) DESCRIPTION	(8) USABLE ON CODE	(9) MFR	(10) QTY PER KIT
174	3	PAFZZ		44420-021100000	97983	CAP., FINE, PLASTIC		EA	0002
				44421-040210000					
174	3	PAFZZ		44420-041100000	97983	CAP., FINE, PLASTIC		EA	0002
				44421-040210000					
174	5	PAFZZ	5910-00-841-1554	TE51136	97983	CAPACITOR, FIXED, ELE		EA	0002
174	4	PAFZZ		TE51307	97983	CAPACITOR, FINE		EA	0001
174	5	PAFZZ	5910-00-627-1169	TE51211	97983	CAPACITOR, FIXED, ELE		EA	0001
174	6	PAFZZ		TE51105	97983	CAPACITOR, FINE		EA	0002
174	7	PAFZZ	5961-00-669-6884	JAN14277	85349	SEMICONDUCTOR		EA	0002
174	8	PAFZZ	5963-00-062-0208	140234	80571	SEMICONDUCTOR		EA	0002
174	9	PAFZZ		140408	97983	SEMICONDUCTOR		EA	0001
174	10	PAFZZ	5965-00-590-9768	240276	02735	TRANSISTOR		EA	0004
174	11	PAFZZ	5961-00-106-1348	556160-488	14465	TRANSISTOR		EA	0002
174	12	PAFZZ	5955-00-274-2616	RC20GF133J	97983	RESISTOR, FIXED, COMP		EA	0002
174	13	PAFZZ		RC20GF10J	97983	RESISTOR, FINE		EA	0002
174	14	PAFZZ	5985-00-278-2819	RC20GF512J	97983	RESISTOR, FIXED, COMP		EA	0002
174	15	PAFZZ		RC20GF194J	97983	RESISTOR, FINE		EA	0002
174	16	PAFZZ	5953-00-274-1979	RC20GF191J	97983	RESISTOR, FIXED, COMP		EA	0001
174	17	PAFZZ	5905-00-141-0598	RCR20G561J5	85349	RESISTOR, FINE		EA	0003
174	18	PAFZZ	5905-00-195-6806	RC20GF102J	85349	RESISTOR, FINE		EA	0004
174	19	PAFZZ	5905-00-190-5134	U201R102B	97983	RESISTOR, VARIABLE, N		EA	0002
174	20	PAFZZ	5905-00-190-3580	RC20GF122J	85349	RESISTOR, FIXED, COMP		EA	0002
174	21	PAFZZ	5905-00-279-1876	RC20GF222J	97983	RESISTOR, FIXED, COMP		EA	0001
174	22	PAFZZ	5905-00-279-3513	RC20GF221J	85349	RESISTOR, FINE		EA	0001
174	23	PAFZZ	5905-00-106-9344	RCR20G101J5	85349	RESISTOR, FINE		EA	0001
174	24	PAFZZ	5905-00-190-8881	RC20GF102J	97983	RESISTOR, FIXED, COMP		EA	0001
174	25	PAFZZ	5905-00-353-3861	U201R504B	97983	RESISTOR, VARIABLE, N		EA	0001
174	26	PAFZZ	5905-00-279-2522	RC20GF156J	85349	RESISTOR, FIXED, COMP		EA	0001
174	27	PAFZZ		RC20GF220J	97983	RESISTOR, FINE		EA	0002
174	28	PAFZZ	5999-00-799-5639	10030DAP	17983	Mounting PAD, ELECTR		EA	0000

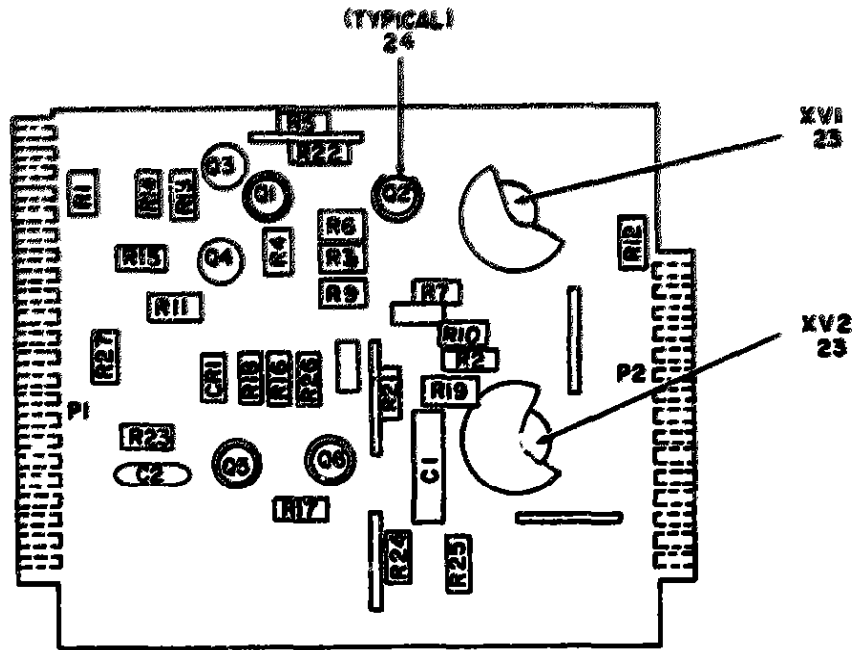

REF DES	ITEM NO	REF DES	ITEM NO	REF DES	ITEM NO	REF DES	ITEM NO
C1	1	R1	8	R11	13	R21	17
C2	2	R2	8	R12	14	R22	18
CR1	3	R3	9	R13	15	R23	19
Q1	4	R4	10	R14	15	R24	20
Q2	4	R5	10	R15	16	R25	20
Q3	5	R6	9	R16	16	R26	19
Q4	6	R7	11	R17	15	R27	15
Q5	7	R9	12	R18	15	V1	21
Q6	6	R10	8	R19	12	V2	22

NOTE * FOR COMPLETE REFERENCE DESIGNATION
PREFIX WITH 3A8A5A2A2

EL3AK239

Figure 175 Single Sideband Analyzer System AN/URM 160A (3A8A5), Circuit Card Assembly (A2A2)

SECTION II REPAIR PARTS LIST (CONTINUED) TM11-5895-482-34P

17	18	19	20	21	22	23	24
NSN	QUANTITY	DESCRIPTION	UNIT	NSN	DESCRIPTION	UNIT	NSN
175	1	RESISTOR	EA	175	RESISTOR, PINE	EA	0002
175	2	RESISTOR	EA	175	RESISTOR, PINE	EA	0002
175	3	RESISTOR	EA	175	RESISTOR, PINE	EA	0002
175	4	RESISTOR	EA	175	RESISTOR, PINE	EA	0002
175	5	RESISTOR	EA	175	RESISTOR, PINE	EA	0002
175	6	RESISTOR	EA	175	RESISTOR, PINE	EA	0002
175	7	RESISTOR	EA	175	RESISTOR, PINE	EA	0002
175	8	RESISTOR	EA	175	RESISTOR, PINE	EA	0002
175	9	RESISTOR	EA	175	RESISTOR, PINE	EA	0002
175	10	RESISTOR	EA	175	RESISTOR, PINE	EA	0002
175	11	RESISTOR	EA	175	RESISTOR, PINE	EA	0002
175	12	RESISTOR	EA	175	RESISTOR, PINE	EA	0002
175	13	RESISTOR	EA	175	RESISTOR, PINE	EA	0002
175	14	RESISTOR	EA	175	RESISTOR, PINE	EA	0002
175	15	RESISTOR	EA	175	RESISTOR, PINE	EA	0002
175	16	RESISTOR	EA	175	RESISTOR, PINE	EA	0002
175	17	RESISTOR	EA	175	RESISTOR, PINE	EA	0002
175	18	RESISTOR	EA	175	RESISTOR, PINE	EA	0002
175	19	RESISTOR	EA	175	RESISTOR, PINE	EA	0002
175	20	RESISTOR	EA	175	RESISTOR, PINE	EA	0002
175	21	RESISTOR	EA	175	RESISTOR, PINE	EA	0002
175	22	RESISTOR	EA	175	RESISTOR, PINE	EA	0002
175	23	RESISTOR	EA	175	RESISTOR, PINE	EA	0002
175	24	RESISTOR	EA	175	RESISTOR, PINE	EA	0002

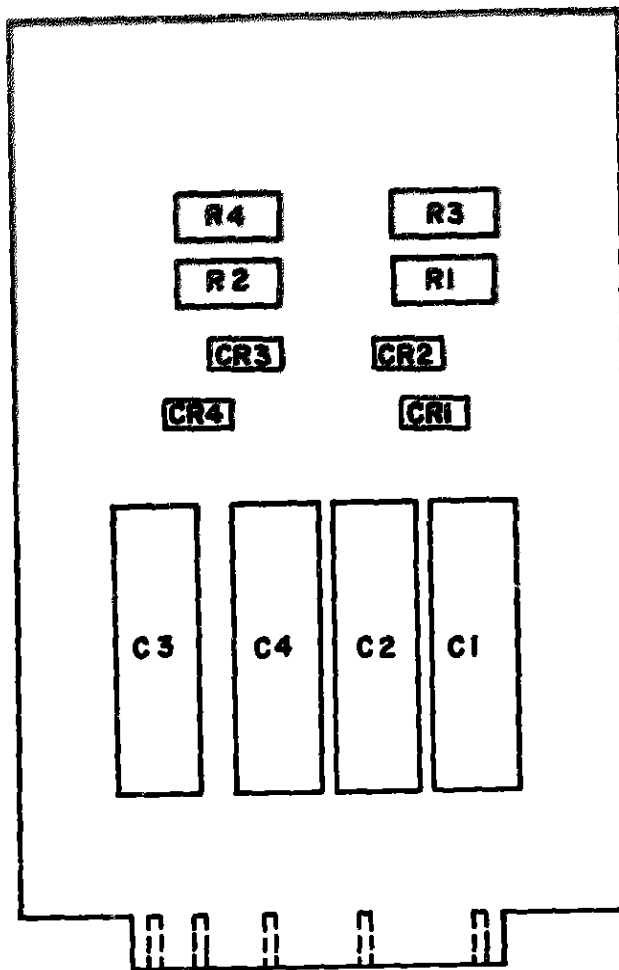

REF DES	ITEM NO	REF DES	ITEM NO	REF DES	ITEM NO
C1	1	CR1	2	R1	3
C2	1	CR2	2	R2	3
C3	1	CR3	2	R3	4
C4	1	CR4	2	R4	4

**NOTE FOR COMPLETE REFERENCE DESIGNATION
PREFIX WITH 3A8A5A2A3**

EL3AK240

Figure 176 Single Sideband Analyzer System AN/URM-160A (3A8A5). Circuit Card Assembly (A2A3)

SECTION II REPAIR PARTS LIST (CONTINUED)

TM11-5895-482-34P

(A) NATIONAL STOCK NUMBER		(B) GROUPING CODE	(C) AFFILIATE STOCK NUMBER	(D) PART NUMBER	(E) DESCRIPTION	(F) UNIT OF ISSUE	(G) REMARKS	(H) REMARKS	(I) REMARKS
1700	1	5910-00-977-0859	1	1700-00-000-0000	1700-00-000-0000	1700-00-000-0000	1700-00-000-0000	1700-00-000-0000	1700-00-000-0000
1700	2	5905-00-279-2272	2	1700-00-000-0000	1700-00-000-0000	1700-00-000-0000	1700-00-000-0000	1700-00-000-0000	1700-00-000-0000
1700	3		1700-00-000-0000	1700-00-000-0000	1700-00-000-0000	1700-00-000-0000	1700-00-000-0000	1700-00-000-0000	
1700	4		1700-00-000-0000	1700-00-000-0000	1700-00-000-0000	1700-00-000-0000	1700-00-000-0000	1700-00-000-0000	
1700	5		1700-00-000-0000	1700-00-000-0000	1700-00-000-0000	1700-00-000-0000	1700-00-000-0000	1700-00-000-0000	

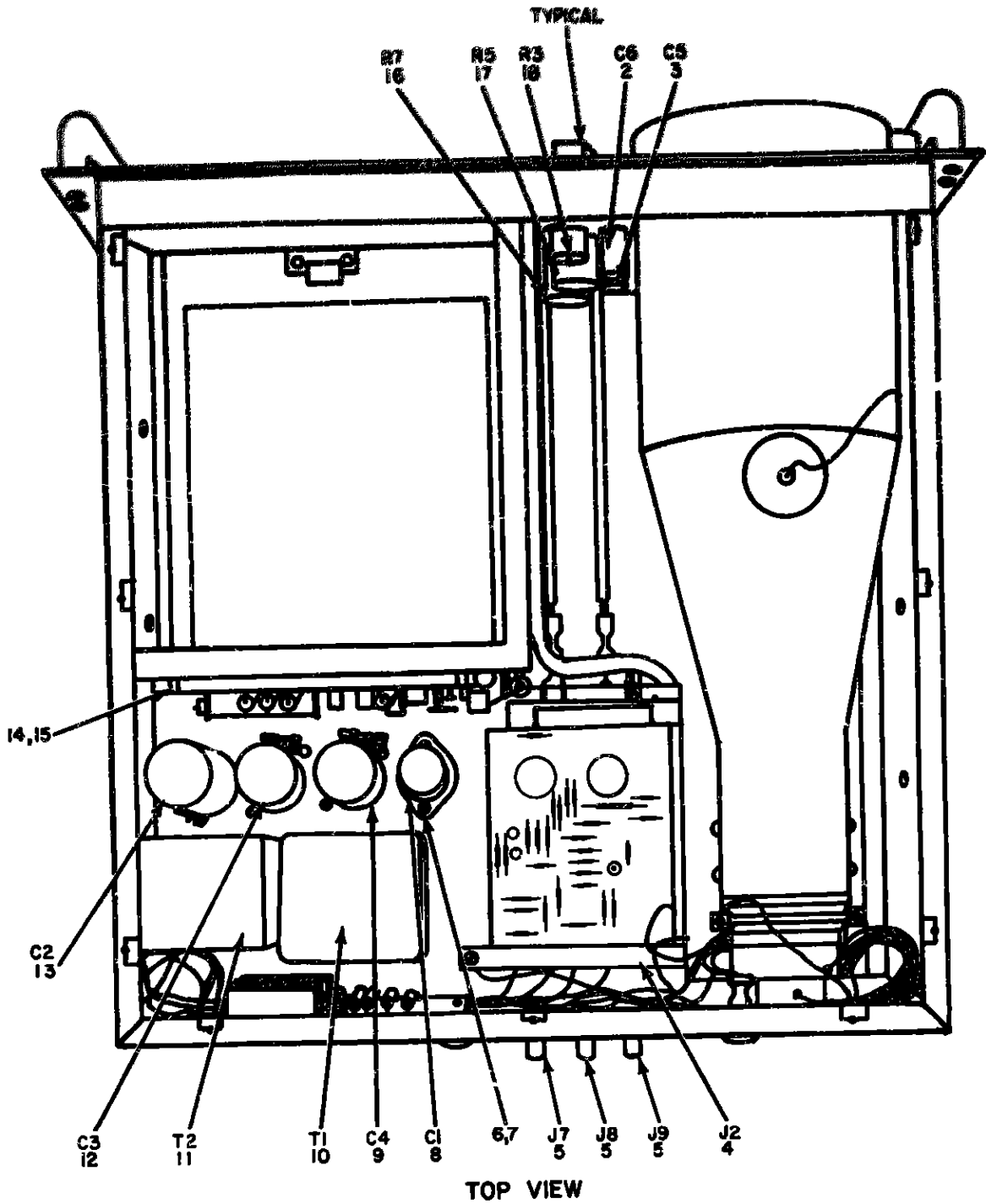

NOTE FOR COMPLETE REFERENCE DESIGNATION
 PREFIX WITH 3A8A5A2A4

EL3AK241

Figure 177 Single Sideband Analyzer System AN/URM-160A (3A8A5), Chassis Assembly (A2A4) (Sheet 1 of 3)

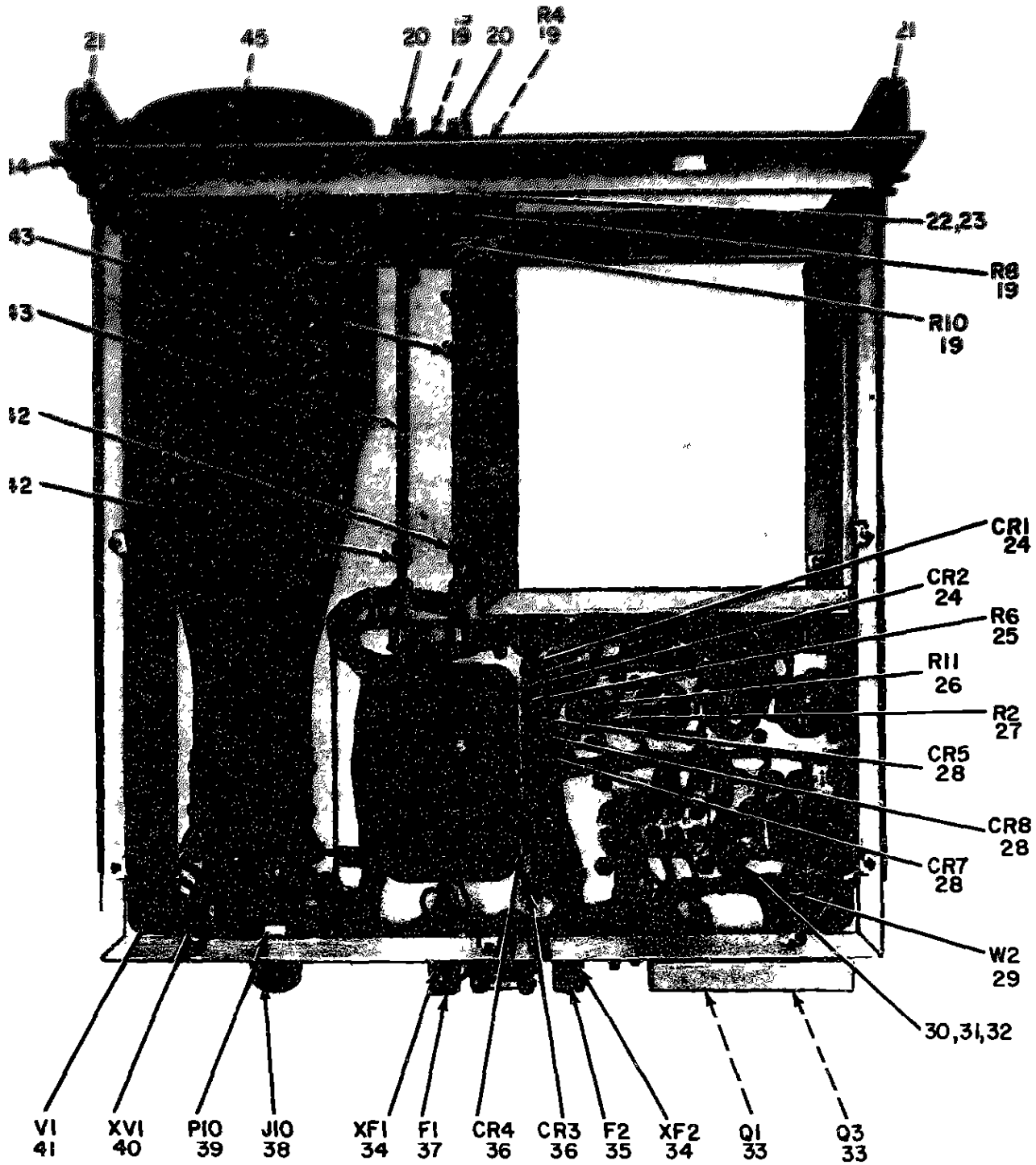

BOTTOM VIEW

NOTE. FOR COMPLETE REFERENCE DESIGNATION PREFIX WITH 3A8A5A2A4

EL3AK242

Figure 177 Single Sideband Analyzer System AN/URM-160A (3A8A5), Chassis Assembly (A2A4) (Sheet 2 of 3)

ITEMS LISTED BUT NOT SHOWN

REF DES.	ITEM NO.	REF DES.	ITEM NO.
C7	46	WIP2	59
CR6	28	XDS2	60
DS1	47	XDS3	60
DS2	48	XDS4	60
DS3	48	XDS5	60
DS4	48		
DS5	48		
J1	4		
J3	49		
J4	50		
J5	51		
J6	52		
Q2	33		
Q4	53		
Q5	53		
S2	54		
TB1	55		
TB2	56		
WI	57		
WIP1	58		

**NOTE FOR COMPLETE REFERENCE DESIGNATION
PREFIX WITH 3A8A5A2A4**

Figure 177 Single Sideband Analyzer System AN/URM-160A (3A8A5), Chassis Assembly (A2A4) (Sheet 3 of 3)

QUANTITY		UNIT	PART NUMBER	PART NAME	PART PRICE	DESCRIPTION	USABLE ON CODE	QTY	UNIT
REQ	AVAIL								
177	3	PAF22	5935-00-162-2367	123	07905	CAPACITOR, FIXED, P&P		EA	0002
177	4	PAF22	5935-00-053-7594	010000	07905	CONNECTOR, RECEPTCL		EA	0002
177	5	PAF22	5305-00-054-6650	010000	07905	CONNECTOR, RECEPTCL		EA	0002
177	6	PAF22	5910-00-832-2344	010000	07905	CONNECTOR, RECEPTCL		EA	0002
177	7	PAF22	5910-00-853-3349	010000	07905	CONNECTOR, RECEPTCL		EA	0002
177	8	PAF22	5910-00-853-3349	010000	07905	CONNECTOR, RECEPTCL		EA	0002
177	9	PAF22	5910-00-853-3349	010000	07905	CONNECTOR, RECEPTCL		EA	0002
177	10	PAF22	5910-00-853-3349	010000	07905	CONNECTOR, RECEPTCL		EA	0002
177	11	PAF22	5910-00-853-3349	010000	07905	CONNECTOR, RECEPTCL		EA	0002
177	12	PAF22	5910-00-853-3349	010000	07905	CONNECTOR, RECEPTCL		EA	0002
177	13	PAF22	5910-00-853-3349	010000	07905	CONNECTOR, RECEPTCL		EA	0002
177	14	PAF22	5910-00-853-3349	010000	07905	CONNECTOR, RECEPTCL		EA	0002
177	15	PAF22	5910-00-853-3349	010000	07905	CONNECTOR, RECEPTCL		EA	0002
177	16	PAF22	5910-00-853-3349	010000	07905	CONNECTOR, RECEPTCL		EA	0002
177	17	PAF22	5910-00-853-3349	010000	07905	CONNECTOR, RECEPTCL		EA	0002
177	18	PAF22	5910-00-853-3349	010000	07905	CONNECTOR, RECEPTCL		EA	0002
177	19	PAF22	5910-00-853-3349	010000	07905	CONNECTOR, RECEPTCL		EA	0002
177	20	PAF22	5910-00-853-3349	010000	07905	CONNECTOR, RECEPTCL		EA	0002
177	21	PAF22	5910-00-853-3349	010000	07905	CONNECTOR, RECEPTCL		EA	0002
177	22	PAF22	5910-00-853-3349	010000	07905	CONNECTOR, RECEPTCL		EA	0002
177	23	PAF22	5910-00-853-3349	010000	07905	CONNECTOR, RECEPTCL		EA	0002
177	24	PAF22	5910-00-853-3349	010000	07905	CONNECTOR, RECEPTCL		EA	0002
177	25	PAF22	5910-00-853-3349	010000	07905	CONNECTOR, RECEPTCL		EA	0002
177	26	PAF22	5910-00-853-3349	010000	07905	CONNECTOR, RECEPTCL		EA	0002
177	27	PAF22	5910-00-853-3349	010000	07905	CONNECTOR, RECEPTCL		EA	0002
177	28	PAF22	5910-00-853-3349	010000	07905	CONNECTOR, RECEPTCL		EA	0002
177	29	PAF22	5910-00-853-3349	010000	07905	CONNECTOR, RECEPTCL		EA	0002
177	30	PAF22	5910-00-853-3349	010000	07905	CONNECTOR, RECEPTCL		EA	0002
177	31	PAF22	5910-00-853-3349	010000	07905	CONNECTOR, RECEPTCL		EA	0002
177	32	PAF22	5910-00-853-3349	010000	07905	CONNECTOR, RECEPTCL		EA	0002
177	33	PAF22	5910-00-853-3349	010000	07905	CONNECTOR, RECEPTCL		EA	0002
177	34	PAF22	5910-00-853-3349	010000	07905	CONNECTOR, RECEPTCL		EA	0002
177	35	PAF22	5910-00-853-3349	010000	07905	CONNECTOR, RECEPTCL		EA	0002
177	36	PAF22	5910-00-853-3349	010000	07905	CONNECTOR, RECEPTCL		EA	0002
177	37	PAF22	5910-00-853-3349	010000	07905	CONNECTOR, RECEPTCL		EA	0002
177	38	PAF22	5910-00-853-3349	010000	07905	CONNECTOR, RECEPTCL		EA	0002
177	39	PAF22	5910-00-853-3349	010000	07905	CONNECTOR, RECEPTCL		EA	0002

SECTION II REPAIR PARTS LIST (CONTINUED) TMII-5895-482-34P

(1) ILLUSTRATION		(2) QTY	(3) NATIONAL STOCK NUMBER	(4) PART NUMBER	(5) FORM	(6) DESCRIPTION	(7) USABLE ON DATE	(8) REF. CODE	(9) REF. CODE
FIG. NOS.	QTY	QTY							
177	40	XDFZZ	5010-00-462-1444	7004	07003	CONNECT, ELECTRON TUBE		EA	0002
177	40	XDFZZ		7005	07003	ELECTRON TUBE		EA	0002
177	40	PAFZZ		123-0207-001	10005	CAPACITOR, VAR		EA	0002
177	40	XDFZZ		123-0208-001	10005	WAFER, STRAIN		EA	0002
177	40	XDFZZ		022002-272	07003	SCREW, MACHINE		EA	0002
177	40	PAFZZ	6025-00-722-6830	95002-255	10005	WINDUP, OBSERVATION		EA	0002
177	40	XDFZZ	6230-00-646-7617	95205	07003	CAP., FIB, NET PAPER		EA	0002
177	40	PAFZZ		5524-00-212-4741	349	07003	LIGHT, INDICATOR		EA
177	40	XDFZZ	5415-00-467-5322	206155	07003	CONN, REC		EA	0002
177	50	PAFZZ		5035-00-254-4014	149-0032-001	10005	CONN, REC		EA
177	30	PAFZZ	5915-00-919-5632	26-100-16	07003	CONNECTOR, RECEPTAC		EA	0002
177	30	PAFZZ	5961-00-478-7730	7006	07003	CONN CONNECTOR, ELECT		EA	0002
177	30	PAFZZ	5930-00-887-5311	201071	07003	TRANSISTOR		EA	0002
177	30	PAFZZ		132-0015-001	10005	SWITCH, SLIDE		EA	0002
177	30	XDFZZ	5435-00-201-8476	120-0020-001	10010	TERMINAL BOARD		EA	0002
177	30	XDFZZ		554021-002	10005	TERMINAL BOARD		EA	0002
177	30	PAFZZ	5915-00-259-4636	554101-001	07003	CABLE ASBY, B		EA	0002
177	30	PAFZZ		26-150-16	07003	CONNECTOR, PLUG, ELEC		EA	0002
177	30	PAFZZ	5915-00-259-4636	26-100-16	07003	CONNECTOR, RECEPTAC		EA	0002
177	30	XDFZZ		100-0010-00-002	07003	LIGHT, INDICATOR		EA	0002

506/(507 BLANK)

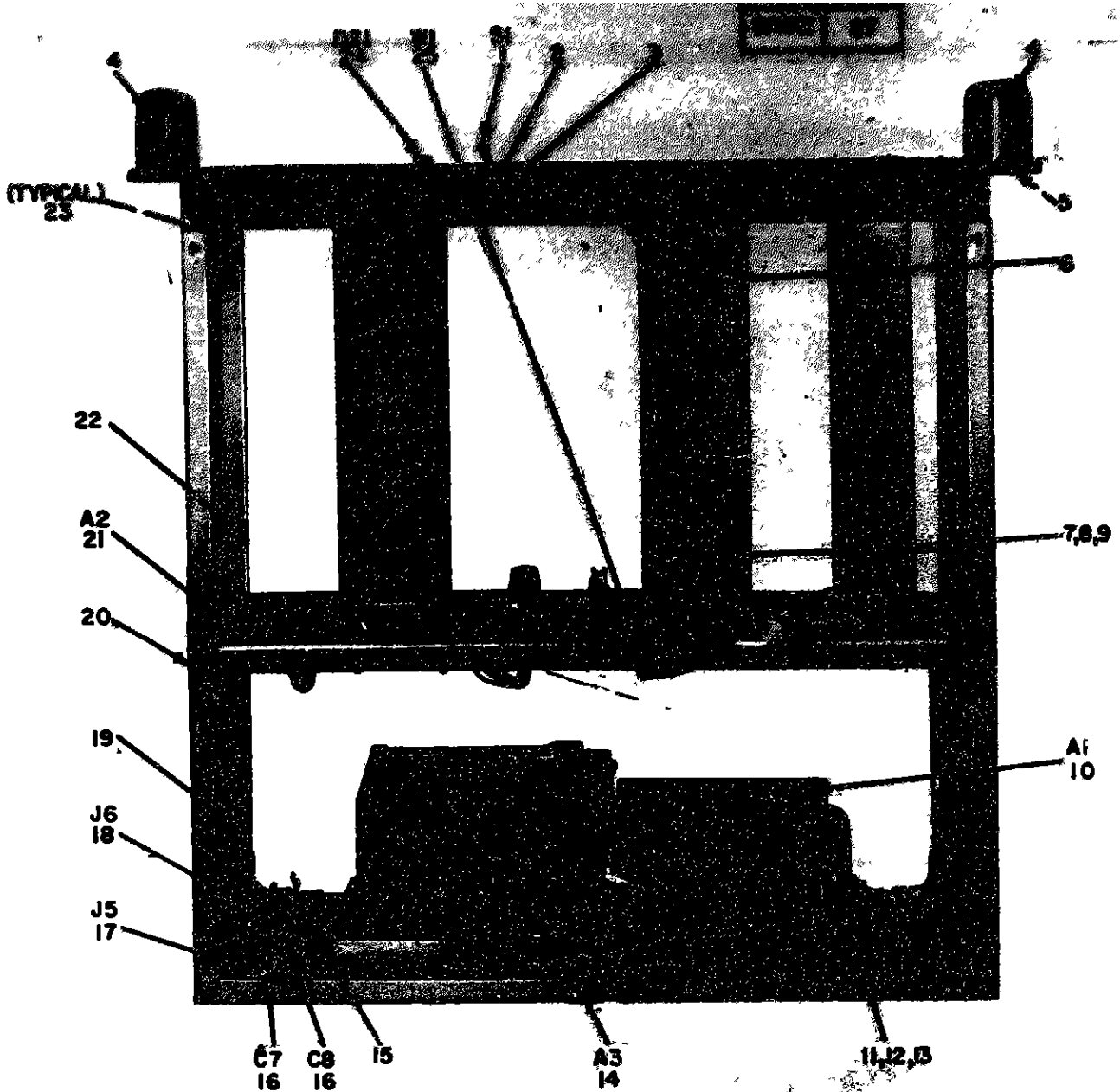

NOTE FOR COMPLETE REFERENCE DESIGNATION
 PREFIX WITH 3A8A5A3

EL3AK244

Figure 178 Single Sideband Analyzer System AN/URM-160A (3A8A5).
 Spectrum Analyzer, Subassembly (A3).

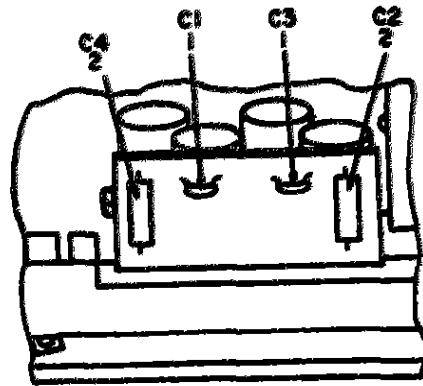

ITEMS LISTED BUT NOT SHOWN

REF DES	ITEM NO	REF DES	ITEM NO	REF DES	ITEM NO	REF DES	ITEM NO
CR1	3	CR11	5	R3	11	R13	11
CR2	3	CR12	6	R4	12	R14	12
CR3	3	Q1	7	R5	13	R15	13
CR4	3	Q2	8	R6	14	R16	14
CR5	4	Q3	8	R7	12	R17	12
CR6	5	Q4	8	R8	15	R18	15
CR7	5	Q5	7	R9	16	R19	16
CR8	6	Q6	7	R10	17	R20	17
CR9	4	R1	9	R11	9		
CR10	5	R2	11	R12	10		

**NOTE FOR COMPLETE REFERENCE, DESIGNATION
PREFIX WITH 3A8A5A3A1**

EL3AK245

Figure 179 Single Sideband Analyzer System AN/URM-160A (3A8A5). Circuit Card Assembly (A3A1)

SECTION II REPAIR PARTS LIST (CONTINUED) TM11-5895-482-34P

QUANTITY		UNIT	DESCRIPTION	REMARKS	REMARKS	REMARKS	REMARKS	REMARKS	REMARKS
QTY	UNIT	UNIT	DESCRIPTION	REMARKS	REMARKS	REMARKS	REMARKS	REMARKS	REMARKS
176	PAFZZ	5905-00-799-4442	RESISTOR, 100 OHMS, 1/4 WATT	97903	RESISTOR, 100 OHMS, 1/4 WATT	EA	0002		
177	PAFZZ	5905-00-799-4443	RESISTOR, 100 OHMS, 1/4 WATT	97903	RESISTOR, 100 OHMS, 1/4 WATT	EA	0002		
178	PAFZZ	5905-00-799-4444	RESISTOR, 100 OHMS, 1/4 WATT	97903	RESISTOR, 100 OHMS, 1/4 WATT	EA	0002		
179	PAFZZ	5905-00-799-4445	RESISTOR, 100 OHMS, 1/4 WATT	97903	RESISTOR, 100 OHMS, 1/4 WATT	EA	0002		
180	PAFZZ	5905-00-799-4446	RESISTOR, 100 OHMS, 1/4 WATT	97903	RESISTOR, 100 OHMS, 1/4 WATT	EA	0002		
181	PAFZZ	5905-00-799-4447	RESISTOR, 100 OHMS, 1/4 WATT	97903	RESISTOR, 100 OHMS, 1/4 WATT	EA	0002		
182	PAFZZ	5905-00-799-4448	RESISTOR, 100 OHMS, 1/4 WATT	97903	RESISTOR, 100 OHMS, 1/4 WATT	EA	0002		
183	PAFZZ	5905-00-799-4449	RESISTOR, 100 OHMS, 1/4 WATT	97903	RESISTOR, 100 OHMS, 1/4 WATT	EA	0002		
184	PAFZZ	5905-00-799-4450	RESISTOR, 100 OHMS, 1/4 WATT	97903	RESISTOR, 100 OHMS, 1/4 WATT	EA	0002		
185	PAFZZ	5905-00-799-4451	RESISTOR, 100 OHMS, 1/4 WATT	97903	RESISTOR, 100 OHMS, 1/4 WATT	EA	0002		
186	PAFZZ	5905-00-799-4452	RESISTOR, 100 OHMS, 1/4 WATT	97903	RESISTOR, 100 OHMS, 1/4 WATT	EA	0002		
187	PAFZZ	5905-00-799-4453	RESISTOR, 100 OHMS, 1/4 WATT	97903	RESISTOR, 100 OHMS, 1/4 WATT	EA	0002		
188	PAFZZ	5905-00-799-4454	RESISTOR, 100 OHMS, 1/4 WATT	97903	RESISTOR, 100 OHMS, 1/4 WATT	EA	0002		
189	PAFZZ	5905-00-799-4455	RESISTOR, 100 OHMS, 1/4 WATT	97903	RESISTOR, 100 OHMS, 1/4 WATT	EA	0002		
190	PAFZZ	5905-00-799-4456	RESISTOR, 100 OHMS, 1/4 WATT	97903	RESISTOR, 100 OHMS, 1/4 WATT	EA	0002		
191	PAFZZ	5905-00-799-4457	RESISTOR, 100 OHMS, 1/4 WATT	97903	RESISTOR, 100 OHMS, 1/4 WATT	EA	0002		
192	PAFZZ	5905-00-799-4458	RESISTOR, 100 OHMS, 1/4 WATT	97903	RESISTOR, 100 OHMS, 1/4 WATT	EA	0002		
193	PAFZZ	5905-00-799-4459	RESISTOR, 100 OHMS, 1/4 WATT	97903	RESISTOR, 100 OHMS, 1/4 WATT	EA	0002		
194	PAFZZ	5905-00-799-4460	RESISTOR, 100 OHMS, 1/4 WATT	97903	RESISTOR, 100 OHMS, 1/4 WATT	EA	0002		
195	PAFZZ	5905-00-799-4461	RESISTOR, 100 OHMS, 1/4 WATT	97903	RESISTOR, 100 OHMS, 1/4 WATT	EA	0002		
196	PAFZZ	5905-00-799-4462	RESISTOR, 100 OHMS, 1/4 WATT	97903	RESISTOR, 100 OHMS, 1/4 WATT	EA	0002		
197	PAFZZ	5905-00-799-4463	RESISTOR, 100 OHMS, 1/4 WATT	97903	RESISTOR, 100 OHMS, 1/4 WATT	EA	0002		
198	PAFZZ	5905-00-799-4464	RESISTOR, 100 OHMS, 1/4 WATT	97903	RESISTOR, 100 OHMS, 1/4 WATT	EA	0002		
199	PAFZZ	5905-00-799-4465	RESISTOR, 100 OHMS, 1/4 WATT	97903	RESISTOR, 100 OHMS, 1/4 WATT	EA	0002		
200	PAFZZ	5905-00-799-4466	RESISTOR, 100 OHMS, 1/4 WATT	97903	RESISTOR, 100 OHMS, 1/4 WATT	EA	0002		

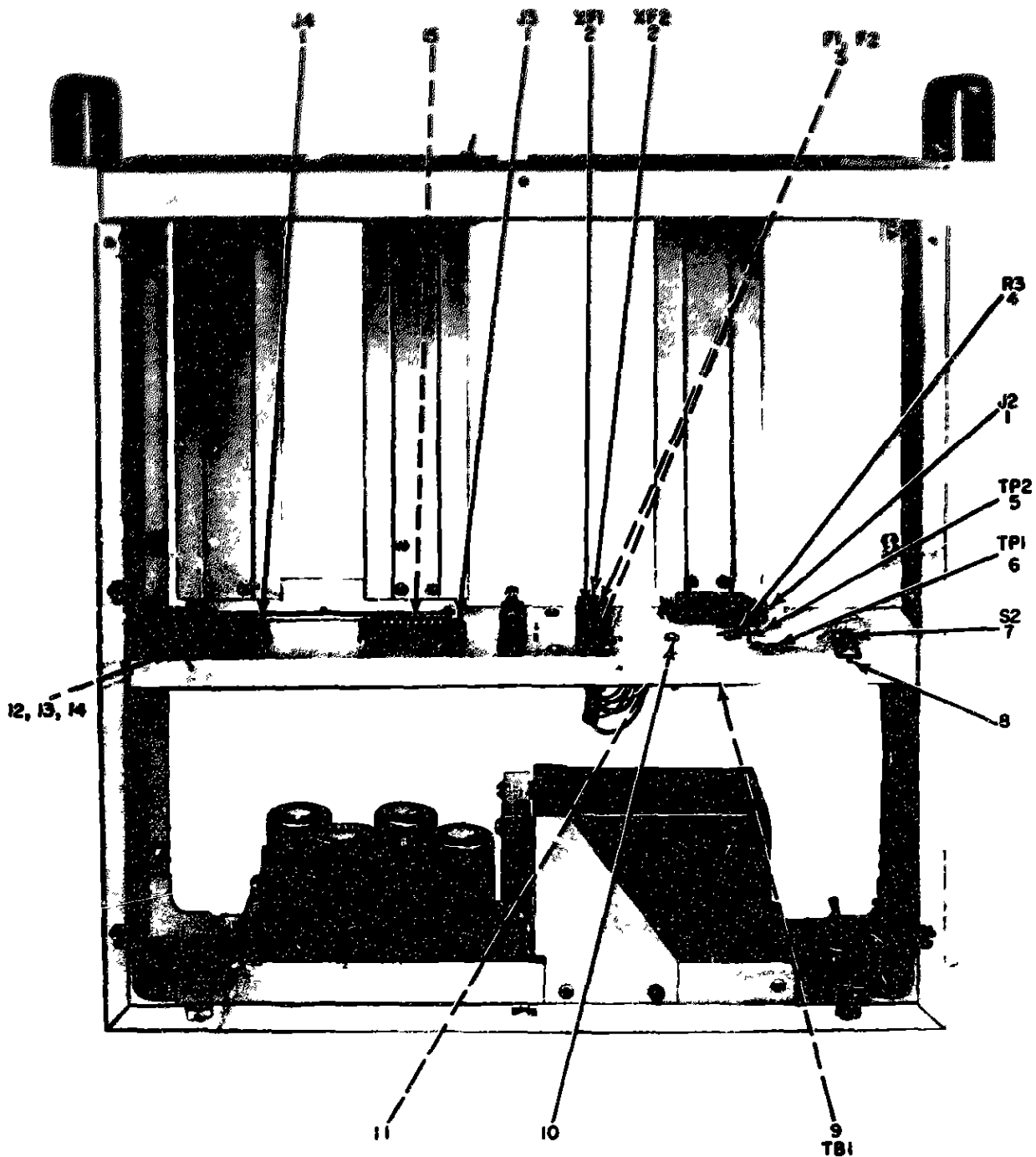

NOTE FOR COMPLETE REFERENCE DESIGNATION
 PREFIX WITH 3A8A5A3A2

EL3AK246

Figure 180 Single Sideband Analyzer System AN/URM-160A (3A8A5).
 Spectrum Analyzer Electronic Components Assembly
 (A2)

SECTION II REPAIR PARTS LIST (CONTINUED) TM11-5895-482-34P

(1)		(2)	(3)	(4)	(5)	(6)	(7)	(8)
ILLUSTRATION NUMBER	PART NUMBER	QUANTITY	NATIONAL STOCK NUMBER	REPAIR PART NAME	DESCRIPTION	USAF PART NUMBER	USAF PART NAME	REMARKS
100	1	1	591-00-259-6414	SCREW	SCREW	97003	SCREW	
100	2	1	5920-00-437-3713	SCREW	SCREW	97003	SCREW	
100	3	1	5505-00-114-8566	SCREW	SCREW	97003	SCREW	
100	4	1	5935-00-981-6797	SCREW	SCREW	97003	SCREW	
100	5	1	5930-00-049-1378	SCREW	SCREW	97003	SCREW	
100	6	1	5305-00-054-6650	SCREW	SCREW	96306	SCREW	
100	7	1	5310-00-934-4748	SCREW	SCREW	96306	SCREW	
100	8	1	5310-00-658-3598	SCREW	SCREW	97003	SCREW	
100	9	1		SCREW	SCREW	97003	SCREW	

ITEMS LISTED
BUT NOT SHOWN

REF DES	ITEM NO
C5	9
C6	9
R1	10
R2	10
R4	11
R5	10

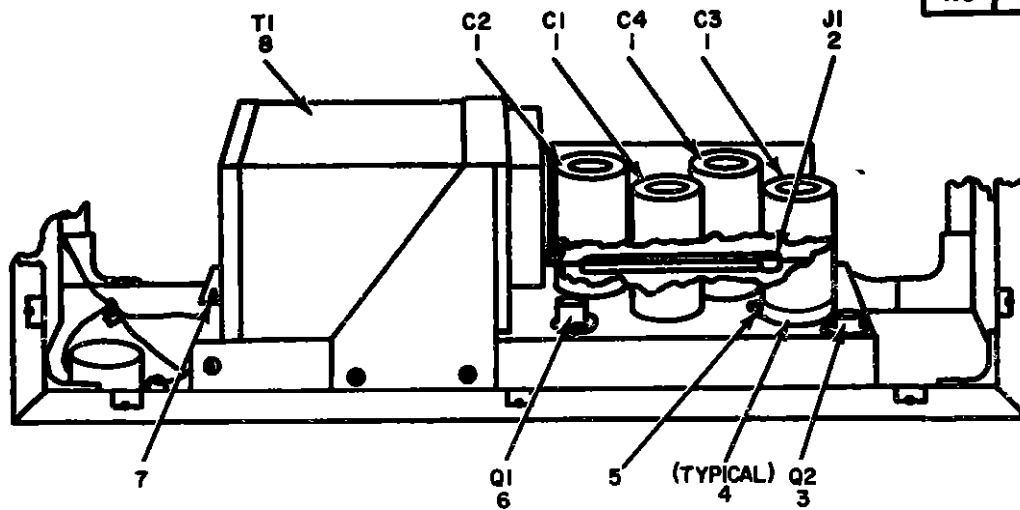

NOTE FOR COMPLETE REFERENCE DESIGNATION PREFIX WITH 3A8A5A3A3
EL3AK247

Figure 181 Single Sideband Analyzer System AN/URM-160A (3A8A5), Spectrum Analyzer Power Supply (A3A3)

SECTION II REPAIR PARTS LIST (CONTINUED)

TM11-5895-482-34P

ILLUSTRATION		PART NUMBER	DESCRIPTION	QTY	UOM	REF
FIG NO	PAGE NO					
100	3	5901-00-628-1445	TRANSISTOR	EA	0000	
100	3	5901-00-628-1445	TRANSISTOR	EA	0000	
100	3	5901-00-628-1445	TRANSISTOR	EA	0000	
100	4	5920-00-446-1552	RESISTOR, FIXED, 100K	EA	0000	
100	5	5305-00-054-6650	RESISTOR, FIXED, 100K	EA	0000	
100	6	5316-00-271-4645	TRANSISTOR	EA	0001	
100	7	5950-00-481-6218	RESISTOR, FIXED, 100K	EA	0000	
100	8	5910-00-677-2311	TRANSFORMER, POWER, 0	EA	0000	
100	9	5910-00-677-2311	CAPACITOR, FILLED, 100	EA	0000	
100	10	5965-00-279-1414	RESISTOR, FIXED, 100K	EA	0000	
100	11	5965-00-279-1414	RESISTOR, FIXED, 100K	EA	0000	

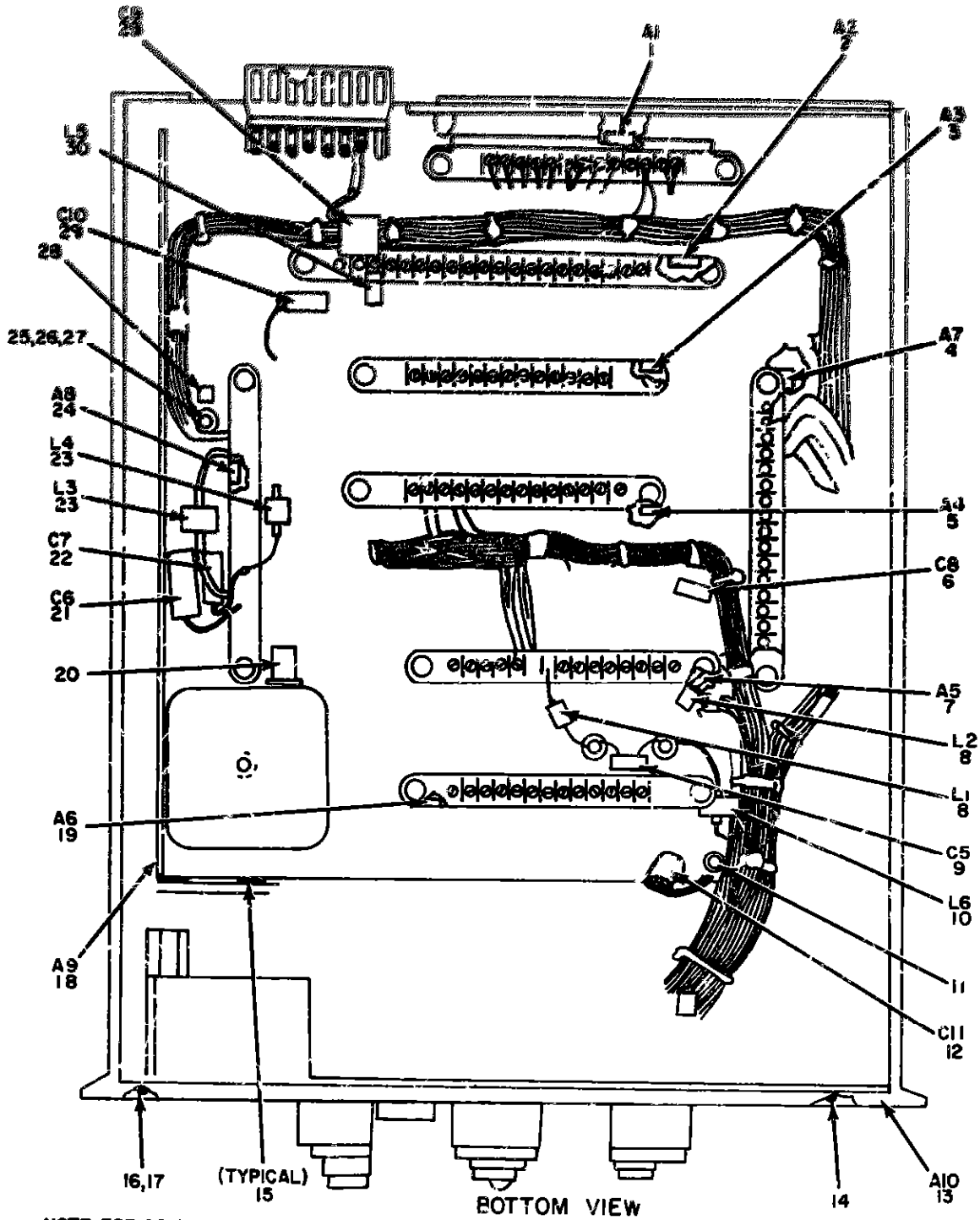

NOTE FOR COMPLETE REFERENCE DESIGNATIONS,
PREFIX WITH, 3A8A5A4

EL3AK248

Figure 162 Single Sideband Analyzer System AN/URM-160A (3A8A5), Panalyzer (A4)
(Sheet 1 of 2)

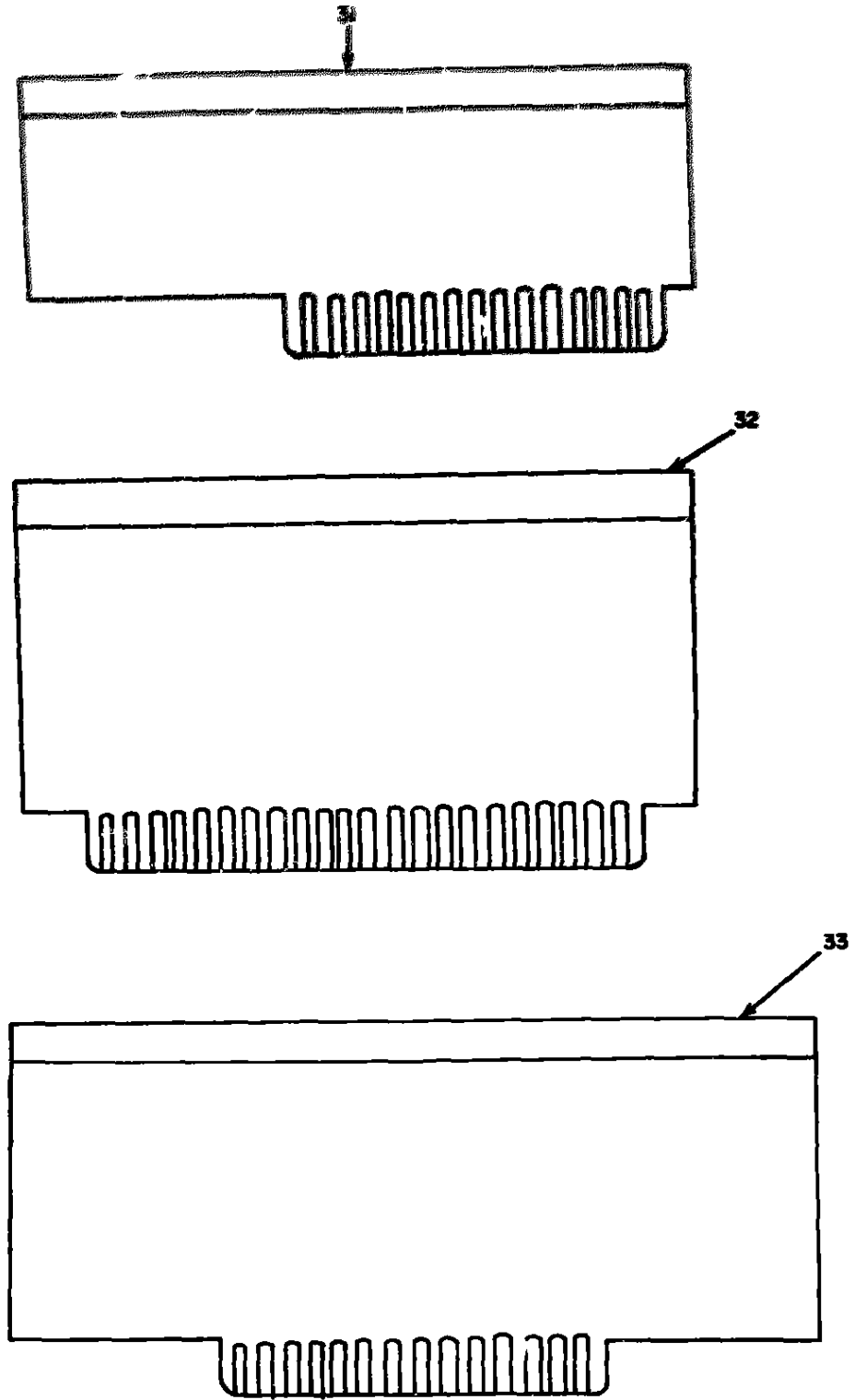

CARD EXTENDERS

EL3AK249

Figure 182 Single Sideband Analyzer System AN/URM-160A Panalyzer (A4)
(Sheet 2 of 2)

SECTION II REPAIR PARTS LIST (CONTINUED)

TM11-5895-482-34P

101 NLT 148	102 WAPZZ	103 WAPZZ	104 WAPZZ	105 WAPZZ	106 WAPZZ	107 WAPZZ	108 WAPZZ	109 WAPZZ	110 WAPZZ	111 WAPZZ	112 WAPZZ	113 WAPZZ	114 WAPZZ	115 WAPZZ	116 WAPZZ	117 WAPZZ	118 WAPZZ	119 WAPZZ	120 WAPZZ	121 WAPZZ	122 WAPZZ	123 WAPZZ	124 WAPZZ	125 WAPZZ	126 WAPZZ	127 WAPZZ	128 WAPZZ	129 WAPZZ	130 WAPZZ	131 WAPZZ	132 WAPZZ	133 WAPZZ	134 WAPZZ	135 WAPZZ	136 WAPZZ	137 WAPZZ	138 WAPZZ	139 WAPZZ	140 WAPZZ	141 WAPZZ	142 WAPZZ	143 WAPZZ	144 WAPZZ	145 WAPZZ	146 WAPZZ	147 WAPZZ	148 WAPZZ	149 WAPZZ	150 WAPZZ	151 WAPZZ	152 WAPZZ	153 WAPZZ	154 WAPZZ	155 WAPZZ	156 WAPZZ	157 WAPZZ	158 WAPZZ	159 WAPZZ	160 WAPZZ	161 WAPZZ	162 WAPZZ	163 WAPZZ	164 WAPZZ	165 WAPZZ	166 WAPZZ	167 WAPZZ	168 WAPZZ	169 WAPZZ	170 WAPZZ	171 WAPZZ	172 WAPZZ	173 WAPZZ	174 WAPZZ	175 WAPZZ	176 WAPZZ	177 WAPZZ	178 WAPZZ	179 WAPZZ	180 WAPZZ	181 WAPZZ	182 WAPZZ	183 WAPZZ	184 WAPZZ	185 WAPZZ	186 WAPZZ	187 WAPZZ	188 WAPZZ	189 WAPZZ	190 WAPZZ	191 WAPZZ	192 WAPZZ	193 WAPZZ	194 WAPZZ	195 WAPZZ	196 WAPZZ	197 WAPZZ	198 WAPZZ	199 WAPZZ	200 WAPZZ	201 WAPZZ	202 WAPZZ	203 WAPZZ	204 WAPZZ	205 WAPZZ	206 WAPZZ	207 WAPZZ	208 WAPZZ	209 WAPZZ	210 WAPZZ	211 WAPZZ	212 WAPZZ	213 WAPZZ	214 WAPZZ	215 WAPZZ	216 WAPZZ	217 WAPZZ	218 WAPZZ	219 WAPZZ	220 WAPZZ	221 WAPZZ	222 WAPZZ	223 WAPZZ	224 WAPZZ	225 WAPZZ	226 WAPZZ	227 WAPZZ	228 WAPZZ	229 WAPZZ	230 WAPZZ	231 WAPZZ	232 WAPZZ	233 WAPZZ	234 WAPZZ	235 WAPZZ	236 WAPZZ	237 WAPZZ	238 WAPZZ	239 WAPZZ	240 WAPZZ	241 WAPZZ	242 WAPZZ	243 WAPZZ	244 WAPZZ	245 WAPZZ	246 WAPZZ	247 WAPZZ	248 WAPZZ	249 WAPZZ	250 WAPZZ	251 WAPZZ	252 WAPZZ	253 WAPZZ	254 WAPZZ	255 WAPZZ	256 WAPZZ	257 WAPZZ	258 WAPZZ	259 WAPZZ	260 WAPZZ	261 WAPZZ	262 WAPZZ	263 WAPZZ	264 WAPZZ	265 WAPZZ	266 WAPZZ	267 WAPZZ	268 WAPZZ	269 WAPZZ	270 WAPZZ	271 WAPZZ	272 WAPZZ	273 WAPZZ	274 WAPZZ	275 WAPZZ	276 WAPZZ	277 WAPZZ	278 WAPZZ	279 WAPZZ	280 WAPZZ	281 WAPZZ	282 WAPZZ	283 WAPZZ	284 WAPZZ	285 WAPZZ	286 WAPZZ	287 WAPZZ	288 WAPZZ	289 WAPZZ	290 WAPZZ	291 WAPZZ	292 WAPZZ	293 WAPZZ	294 WAPZZ	295 WAPZZ	296 WAPZZ	297 WAPZZ	298 WAPZZ	299 WAPZZ	300 WAPZZ	301 WAPZZ	302 WAPZZ	303 WAPZZ	304 WAPZZ	305 WAPZZ	306 WAPZZ	307 WAPZZ	308 WAPZZ	309 WAPZZ	310 WAPZZ	311 WAPZZ	312 WAPZZ	313 WAPZZ	314 WAPZZ	315 WAPZZ	316 WAPZZ	317 WAPZZ	318 WAPZZ	319 WAPZZ	320 WAPZZ	321 WAPZZ	322 WAPZZ	323 WAPZZ	324 WAPZZ	325 WAPZZ	326 WAPZZ	327 WAPZZ	328 WAPZZ	329 WAPZZ	330 WAPZZ	331 WAPZZ	332 WAPZZ	333 WAPZZ	334 WAPZZ	335 WAPZZ	336 WAPZZ	337 WAPZZ	338 WAPZZ	339 WAPZZ	340 WAPZZ	341 WAPZZ	342 WAPZZ	343 WAPZZ	344 WAPZZ	345 WAPZZ	346 WAPZZ	347 WAPZZ	348 WAPZZ	349 WAPZZ	350 WAPZZ	351 WAPZZ	352 WAPZZ	353 WAPZZ	354 WAPZZ	355 WAPZZ	356 WAPZZ	357 WAPZZ	358 WAPZZ	359 WAPZZ	360 WAPZZ	361 WAPZZ	362 WAPZZ	363 WAPZZ	364 WAPZZ	365 WAPZZ	366 WAPZZ	367 WAPZZ	368 WAPZZ	369 WAPZZ	370 WAPZZ	371 WAPZZ	372 WAPZZ	373 WAPZZ	374 WAPZZ	375 WAPZZ	376 WAPZZ	377 WAPZZ	378 WAPZZ	379 WAPZZ	380 WAPZZ	381 WAPZZ	382 WAPZZ	383 WAPZZ	384 WAPZZ	385 WAPZZ	386 WAPZZ	387 WAPZZ	388 WAPZZ	389 WAPZZ	390 WAPZZ	391 WAPZZ	392 WAPZZ	393 WAPZZ	394 WAPZZ	395 WAPZZ	396 WAPZZ	397 WAPZZ	398 WAPZZ	399 WAPZZ	400 WAPZZ	401 WAPZZ	402 WAPZZ	403 WAPZZ	404 WAPZZ	405 WAPZZ	406 WAPZZ	407 WAPZZ	408 WAPZZ	409 WAPZZ	410 WAPZZ	411 WAPZZ	412 WAPZZ	413 WAPZZ	414 WAPZZ	415 WAPZZ	416 WAPZZ	417 WAPZZ	418 WAPZZ	419 WAPZZ	420 WAPZZ	421 WAPZZ	422 WAPZZ	423 WAPZZ	424 WAPZZ	425 WAPZZ	426 WAPZZ	427 WAPZZ	428 WAPZZ	429 WAPZZ	430 WAPZZ	431 WAPZZ	432 WAPZZ	433 WAPZZ	434 WAPZZ	435 WAPZZ	436 WAPZZ	437 WAPZZ	438 WAPZZ	439 WAPZZ	440 WAPZZ	441 WAPZZ	442 WAPZZ	443 WAPZZ	444 WAPZZ	445 WAPZZ	446 WAPZZ	447 WAPZZ	448 WAPZZ	449 WAPZZ	450 WAPZZ	451 WAPZZ	452 WAPZZ	453 WAPZZ	454 WAPZZ	455 WAPZZ	456 WAPZZ	457 WAPZZ	458 WAPZZ	459 WAPZZ	460 WAPZZ	461 WAPZZ	462 WAPZZ	463 WAPZZ	464 WAPZZ	465 WAPZZ	466 WAPZZ	467 WAPZZ	468 WAPZZ	469 WAPZZ	470 WAPZZ	471 WAPZZ	472 WAPZZ	473 WAPZZ	474 WAPZZ	475 WAPZZ	476 WAPZZ	477 WAPZZ	478 WAPZZ	479 WAPZZ	480 WAPZZ	481 WAPZZ	482 WAPZZ	483 WAPZZ	484 WAPZZ	485 WAPZZ	486 WAPZZ	487 WAPZZ	488 WAPZZ	489 WAPZZ	490 WAPZZ	491 WAPZZ	492 WAPZZ	493 WAPZZ	494 WAPZZ	495 WAPZZ	496 WAPZZ	497 WAPZZ	498 WAPZZ	499 WAPZZ	500 WAPZZ
102	WAPZZ		1200-1000	97903	COIL, RADIO FREQUENC	EA	0002																																																																																																																																																																																																																																																																																																																																																																																																								
102	WAPZZ		DM15E121J0500WV6	81349	CAP., FXD, MICA	EA	0001																																																																																																																																																																																																																																																																																																																																																																																																								
102	WAPZZ		CR																																																																																																																																																																																																																																																																																																																																																																																																												
102	WAPZZ	5950-00-482-3358	73F303AF	97903	COIL, RADIO FREQUENC	EA	0001																																																																																																																																																																																																																																																																																																																																																																																																								
102	WAPZZ		0215B0440-1	97903	PUB	EA	0001																																																																																																																																																																																																																																																																																																																																																																																																								
102	WAPZZ		DM15E601J0300WV6	81349	CAP., FXD, MICA	EA	0001																																																																																																																																																																																																																																																																																																																																																																																																								
102	WAPZZ		CR																																																																																																																																																																																																																																																																																																																																																																																																												
102	WAPZZ		102-1004-001	16605	PANEL ASSEMBL	EA	0001																																																																																																																																																																																																																																																																																																																																																																																																								
102	WAPZZ	5305-00-153-2559	356030-402	16605	SCREW, CAP, SOCKET HE	EA	0002																																																																																																																																																																																																																																																																																																																																																																																																								
102	WAPZZ		123-C 02-500	16605	BUSHING, SLEEVE	EA	0002																																																																																																																																																																																																																																																																																																																																																																																																								
102	WAPZZ	5305-00-054-6650	M851957-27	96906	SCREW, MACHINE	EA	0002																																																																																																																																																																																																																																																																																																																																																																																																								
102	WAPZZ		M835330-79	97903	WASHER, LOCK	EA	0004																																																																																																																																																																																																																																																																																																																																																																																																								
102	WAPZZ		103-1510-001	16605	MAIN CHASSIS	EA	0001																																																																																																																																																																																																																																																																																																																																																																																																								
102	WAPZZ	6625-00-818-4100	103-1602-001	16605	CIRCUIT CARD	EA	0001																																																																																																																																																																																																																																																																																																																																																																																																								
102	WAPZZ	5325-00-153-2649	149-0103-001	16605	BROWNET	EA	0001																																																																																																																																																																																																																																																																																																																																																																																																								
102	WAPZZ		40D17-A2	97903	CAPACITOR FIXE	EA	0001																																																																																																																																																																																																																																																																																																																																																																																																								
102	WAPZZ		CE11C0506	97903	CAPACITOR, FIXE	EA	0001																																																																																																																																																																																																																																																																																																																																																																																																								
102	WAPZZ	5950-00-114-8862	73F223AF	97903	COIL, RADIO FREQUENC	EA	0002																																																																																																																																																																																																																																																																																																																																																																																																								
102	WAPZZ	4920-00-818-4803	103-1604-001	16605	CIRCUIT CARD	EA	0001																																																																																																																																																																																																																																																																																																																																																																																																								
102	WAPZZ	5305-00-054-5455	M851957-21	97903	SCREW MACHINE	EA	0001																																																																																																																																																																																																																																																																																																																																																																																																								
102	WAPZZ	5310-00-050-3599	M835335-57	97903	WASHER LOCK	EA	0003																																																																																																																																																																																																																																																																																																																																																																																																								
102	WAPZZ	5310-00-595-6211	M815795-803	96906	WASHER FLAT	E	0001																																																																																																																																																																																																																																																																																																																																																																																																								
102	WAPZZ		2306-02-01	97903	TERMINAL LUG	EA	0001																																																																																																																																																																																																																																																																																																																																																																																																								
102	WAPZZ		DM15E621J0500WV6	81349	CAP., FXD MICA	EA	0002																																																																																																																																																																																																																																																																																																																																																																																																								
102	WAPZZ		CR																																																																																																																																																																																																																																																																																																																																																																																																												
102	WAPZZ	5950-00-479-7109	70F220A1	97903	COIL, RADIO FREQUENC	EA	0001																																																																																																																																																																																																																																																																																																																																																																																																								
102	WAPZZ	6625-00-105-4331	102-0097-001	97903	TEXTENDER BOARD, PRI	EA	0001																																																																																																																																																																																																																																																																																																																																																																																																								
102	WAPZZ	6625-00-105-4322	102-0098-001	97903	EXTENDER BOARD, PRIN	EA	0001																																																																																																																																																																																																																																																																																																																																																																																																								
102	WAPZZ	6625-00-195-4323	102-0099-001	97903	EXTENDER, BOARD, PRIN	EA	0001																																																																																																																																																																																																																																																																																																																																																																																																								

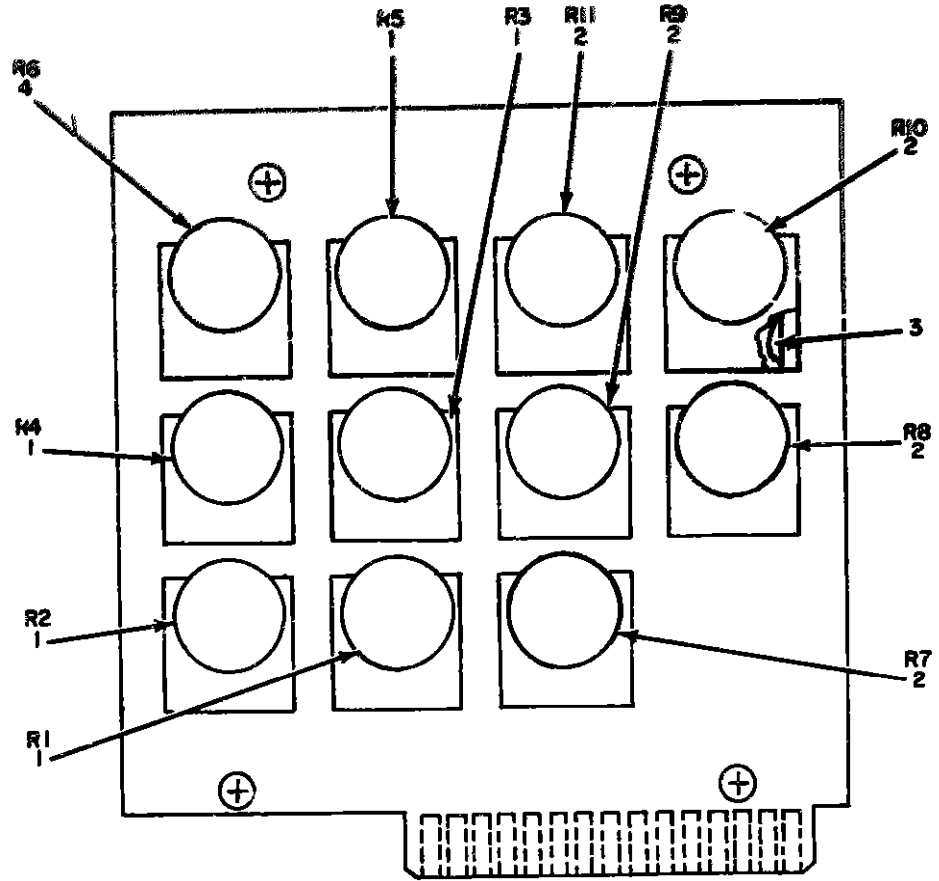

NOTE FOR COMPLETE REFERENCE DESIGNATION
 PREFIX WITH 3A8A5A4A1

EL3AK250

Figure 183 Single Sideband Analyzer System AN/URM-160A (3A8A5),
 Resistor Assembly (A4A1)

SECTION II REPAIR PARTS LIST (CONTINUED)

TM11-5895-482-34P

(1) NSN FEDERAL ACQUISITION REGISTRATION AND LOGISTICS AGENCY (FAR) CODE		(2) NATIONAL STOCK NUMBER (NSN)	(3) FEDERAL SUPPLY CENTER SYMBOL	(4) FEDERAL SUPPLY CENTER SYMBOL	(5) FEDERAL SUPPLY CENTER SYMBOL	(6) FEDERAL SUPPLY CENTER SYMBOL	(7) FEDERAL SUPPLY CENTER SYMBOL	(8) FEDERAL SUPPLY CENTER SYMBOL
6820	5	68200000						
6820	6	68200000						
6820	7	68200000						
6820	8	68200000						

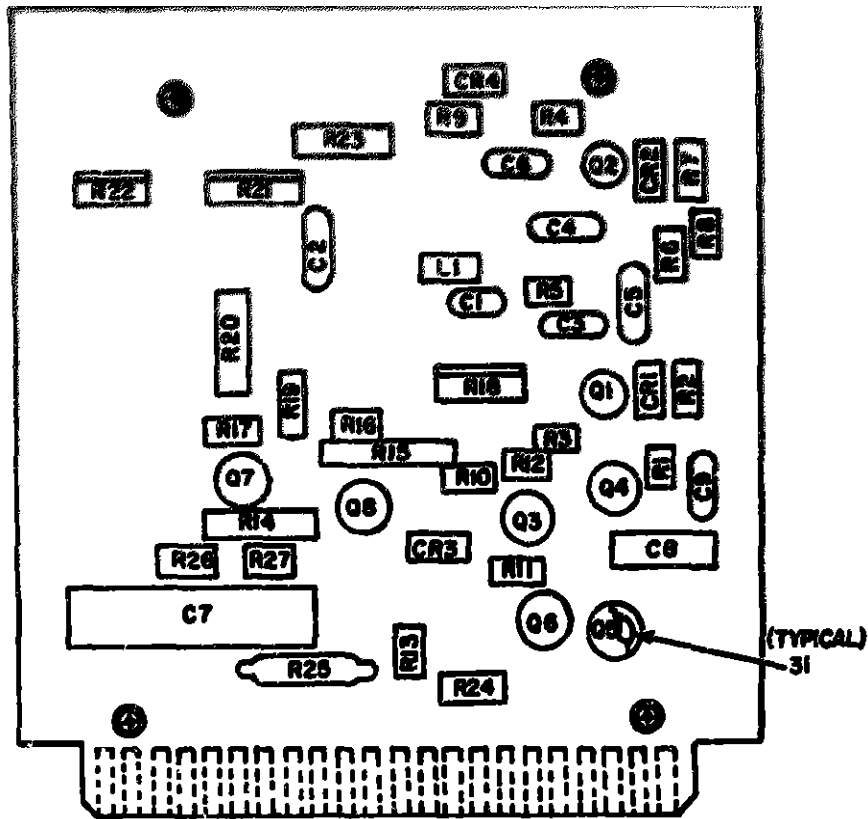

REF DES	ITEM NO	REF DES	ITEM NO.	REF. DES.	ITEM NO.	REF. DES.	ITEM NO.	REF DES	ITEM NO
C1	1	CR2	5	Q7	10	R9	17	R19	26
C2	1	CR3	6	Q8	11	R10	18	R20	27
C3	2	CR4	7	R1	12	R11	19	R21	28
C4	2	L1	8	R2	13	R12	20	R22	28
C5	1	Q1	9	R3	14	R13	21	R23	27
C6	2	Q2	9	R4	14	R14	22	R24	24
C7	3	Q3	10	R5	15	R15	22	R25	29
C8	4	Q4	11	R6	16	R16	23	R26	12
C9	2	Q5	10	R7	13	R17	24	R27	30
CR1	5	Q6	10	R8	12	R18	25		

NOTE FOR COMPLETE REFERENCE DESIGNATION
PREFIX WITH 3A8A5A4A2

EL3AK251

Figure 184 Single Sideband Analyzer System AN/URM-16OA (3A8A5). Circuit Card Assembly (A4A2)

(1) QUANTITY		(2) PART NAME CODE	(3) NATIONAL STOCK NUMBER	(4) PART NUMBER	(5) PART NUMBER	(6) DESCRIPTION	(7) U.S. MIL. CODE	(8) U.S. MIL. UNIT
104	1	PAFZZ	5950-00-646-4846	RC070F202J	07903	CAPACITOR, FIXED, CER	EA	0002
104	2	XDFZZ		0M68E105J09000V6	07909	CAP., FIB., MICA	EA	0002
104	3	XDFZZ		TE1164	07903	CAPACITOR, FINE	EA	0001
104	4	PAFZZ	5910-00-911-6023	PA950	02777	CAP., FIB., MET PAPER	EA	0002
104	5	PAFZZ	5941-00-656-6110	1M906	07903	SEMICONDUCTOR DEVIC	EA	0002
104	6	XDFZZ		1M370A	07903	SEMICONDUCTOR	EA	0001
104	7	PAFZZ	5961-00-669-6884	JAMIN277	02349	SEMICONDUCTOR	EA	0001
104	8	XDFZZ		J300-200	07903	COIL, RADIO	EA	0001
104	9	PAFZZ	5961-00-943-1512	2M303	00532	TRANSISTOR	EA	0002
104	10	PAFZZ	5961-00-901-4862	2M303	00532	TRANSISTOR	EA	0004
104	11	PAFZZ	5941-00-924-2545	2M362	07903	TRANSISTOR	EA	0002
104	12	PAFZZ	5965-00-686-5370	RC070F202J	01349	RESISTOR, FIXED, COMP	EA	0002
104	13	PAFZZ	5965-00-687-0050	RC070F102J	01349	RESISTOR, FIXED	EA	0002
104	14	PAFZZ	1905-00-792-1139	RC070F133J	01349	RESISTOR, FIXED, COMP	EA	0002
104	15	PAFZZ	5905-00-110-7620	RC070G102J5	01349	RESISTOR, FIXED	EA	0001
104	16	PAFZZ	5905-00-686-1119	RC070F132J	01349	RESISTOR, FIXED, COMP	EA	0001
104	17	PAFZZ	5905-00-727-8893	RC070F081J	01349	RESISTOR, FIXED, COMP	EA	0001
104	18	PAFZZ	5905-00-681-0816	RC070F153J	01349	RESISTOR, FIXED	EA	0001
104	19	PAFZZ	5905-00-684-3130	RC070F134J	01349	RESISTOR, FIXED, COMP	EA	0001
104	20	PAFZZ	5905-00-683-7720	RC070F310J	01349	RESISTOR, FIXED, COMP	EA	0001
104	21	PAFZZ	5995-00-819-0201	RC070F207J	01349	RESISTOR, FIXED, COMP	EA	0001
104	22	XDFZZ		NR20-270000HM8P0	07903	RESISTOR, FIXED, FILM	EA	0002
				RM1PCT				
104	23	PAFZZ	5905-00-603-2241	RC070F512J	01349	RESISTOR, FIXED, COMP	EA	0001
104	24	PAFZZ	5905-00-686-9998	RC070F472J	01349	RESISTOR, FIXED	EA	0002
104	25	PAFZZ	5905-00-498-0225	X201R103B	07903	RESISTOR, VARIABLE, N	EA	0001
104	26	PAFZZ	5905-00-686-3368	RC070F203J	01349	RESISTOR, FIXED	EA	0001
104	27	XDFZZ		C1-0E20000HM8P0R	07903	RESISTOR, FIXED FILM	EA	0002
				M1PCT				
104	28	PAFZZ	5905-00-243-8925	X201R104B	07903	RESISTOR, VARIABLE, N	EA	0002
104	29	XDFZZ		CFM10-20550HM8P0	07903	RESISTOR, FIXED FILM	EA	0001
				RM1PCT				
104	30	PAFZZ	5905-00-831-6134	RC070F022J	01349	RESISTOR	EA	0001
104	31	PAFZZ	5999-00-799-5639	100300AP	07903	MOUNTING PAD ELECTR	EA	0006

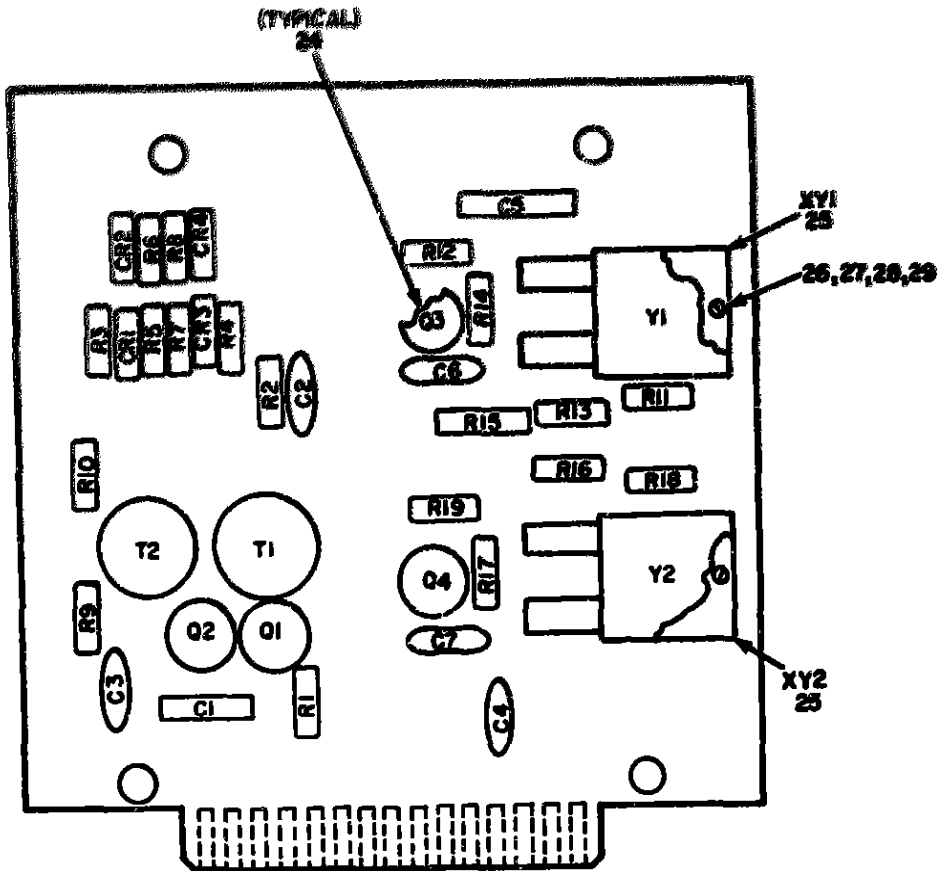

REF DES.	ITEM NO	REF DES.	ITEM NO	REF DES.	ITEM N.	REF DES.	ITEM NO
C1	1	CR4	6	R6	12	R16	17
C2	2	Q1	7	R7	12	R17	18
C3	2	Q2	7	R8	12	R18	15
C4	3	Q3	8	R9	13	R19	16
C5	4	Q4	8	R10	14	T1	20
C6	5	R1	9	R11	15	T2	21
C7	5	R2	10	R12	16	Y1	22
CR1	6	R3	11	R13	17	Y2	23
CR2	6	R4	11	R14	18		
CR3	6	R5	12	R15	19		

NOTE FOR COMPLETE REFERENCE DESIGNATION
PREFIX WITH 3A8A5A4A3

EL3AK252

Figure 185 Single Sideband Analyzer System AN/URM-160A (3A8A5), Circuit Card Assembly (A4A3)

(A) ILLUSTRATION		(B) PART CODE	(C) PART NAME SYMBOL ALTERNATE	(D) PART NUMBER	(E) PART CODE	(F) PART NAME SYMBOL ALTERNATE	(G) PART CODE	(H) PART NAME SYMBOL ALTERNATE
185	1	PAFZZ	5950-00-901-4842	201438	92777	CAP., P.W.D., WIDE, 500P	EA	0001
185	2	PAFZZ	5950-00-901-4842	201438	97903	CAPACITOR, P.W.D., 500P, 50V	EA	0002
185	3	PAFZZ	5950-00-901-4842	201438	97903	CAPACITOR, P.W.D., 500P, 50V	EA	0003
185	4	PAFZZ	5950-00-901-4842	201438	97903	CAPACITOR, P.W.D., 500P, 50V	EA	0004
185	5	XDFZZ	5950-00-901-4842	201438	97903	CAP., P.W.D., WIDE	EA	0005
185	6	XDFZZ						
185	7	PAFZZ	5963-00-901-4842	201438	97903	SEMICONDUCTOR	EA	0006
185	8	PAFZZ	5961-00-912-9606	201438	97903	TRANSISTOR	EA	0007
185	9	PAFZZ	5965-00-826-9124	RC070F300J	97903	RESISTOR, FIXED, COMP	EA	0008
185	10	PAFZZ	5965-00-121-8081	RC070F401J	97903	RESISTOR, FIXED, COMP	EA	0009
185	11	PAFZZ	5905-00-141-1183	RC070G102JS	01349	RESISTOR, FINE	EA	0010
185	12	PAFZZ	5905-00-110-7420	RC070G102JS	01349	RESISTOR, FINE	EA	0011
185	13	PAFZZ	5965-00-486-3374	RC070F302J	97903	RESISTOR, FIXED, COMP	EA	0012
185	14	PAFZZ	5905-00-682-4197	RC070F302J	97903	RESISTOR, FIXED, COMP	EA	0013
185	15	PAFZZ	5905-00-865-9714	RC070F302J	97903	RESISTOR	EA	0014
185	16	PAFZZ	5905-00-725-5251	RC070F222J	97903	RESISTOR, FIXED, COMP	EA	0015
185	17	PAFZZ	5905-00-726-4413	RC070F123J	97903	RESISTOR, FIXED, COMP	EA	0016
185	18	PAFZZ	5905-00-084-3131	RC070F334J	97903	RESISTOR, FIXED, COMP	EA	0017
185	19	XDFZZ		X201R502B	97903	RESISTOR, VARIABLE	EA	0018
185	20	PAFZZ	5950-00-105-7167	132-0040-001	10665	TRANSFORMER, RADIO F	EA	0019
185	21	PAFZZ	5950-00-105-7168	132-0040-001	10665	TRANSFORMER, RADIO F	EA	0020
185	22	PAFZZ	5955-00-852-5474	0020305-1	97903	CRYSTAL UNIT, QUARTZ	EA	0021
185	23	XDFZZ		0020305-2	97903	CRYSTAL UNIT QUARTZ	EA	0022
185	24	PAFZZ	5999-00-799-5639	10030DAP	97903	MOUNTING PAD, ELECTR	EA	0023
185	25	XDFZZ		0006A64	97903	SOCKET, CRYSTAL	EA	0024
185	26	PAFZZ	5305-00-054-5634	M051957-2	97903	SCREW, MACHINE	EA	0025
185	27	PAFZZ	5310-00-543-4652	M035333-69	96906	WASHER, LOCK	EA	0026
185	28	XDFZZ		M015795-002	97903	WASHER, FLAT	EA	0027
185	29	XDFZZ		M035049-24	97903	NUT PLAIN, HEXAGON	EA	0028

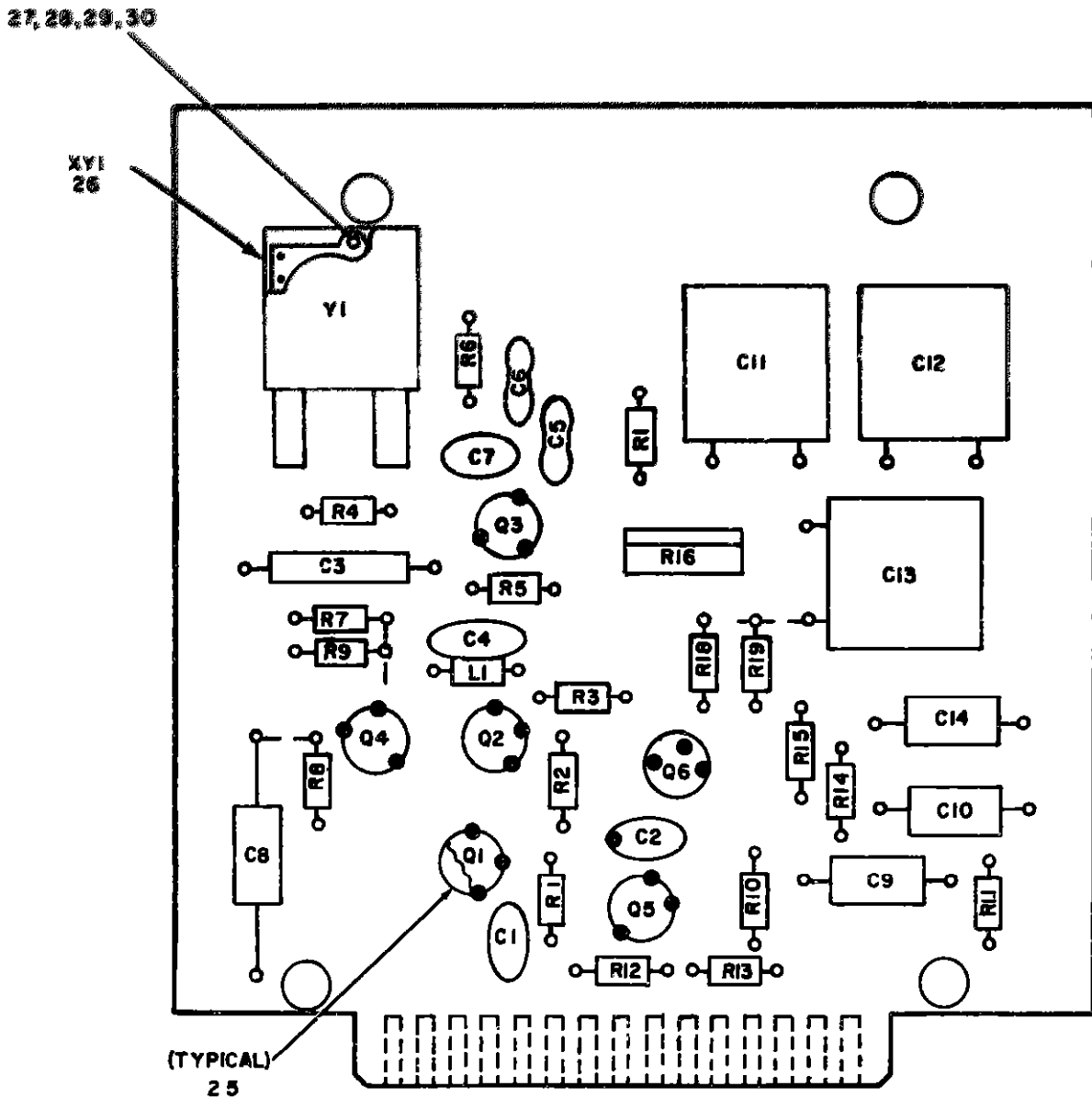

**NOTE FOR COMPLETE REFERENCE DESIGNATION
PREFIX WITH 3A8A5A4A4**

Figure 186 Single Sideband Analyzer System AN/URM-160A (3A8A5), Circuit Card Assembly (A4A4) (Sheet 1 of 2)

REF DES.	ITEM NO	REF DES.	ITEM NO.	REF DES.	ITEM NO.	REF DES.	ITEM NO	REF DES.	ITEM NO.	REF DES.	ITEM NO
C1	1	C8	6	L1	9	R1	12	R8	17	R5	20
C2	1	C9	7	Q1	10	R2	12	R9	15	R6	21
C3	2	C10	7	Q2	10	R3	13	R10	16	R7	22
C4	3	C11	8	Q3	11	R4	14	R11	15	R8	23
C5	4	C12	8	Q4	10	R5	15	R12	19	R9	23
C6	5	C13	8	Q5	10	R6	16	R13	13	Y1	24
C7	1	C14	7	Q6	10	R7	17	R14	20		

EL3A1254

Figure 186 Single Sideband Analyzer System AN/URM-160A (3A8A5), Circuit Card Assembly (A4A4) (Sheet 2 of 2)

SECTION II REPAIR PARTS LIST (CONTINUED)

TM11-5895-482-34P

(1E) ILLUSTRATION		(1F) QUANTITY	(2) PART NAME	(3) NATIONAL STOCK NUMBER	(4) PART NUMBER	(5) FIGURE	(6) DESCRIPTION	(7) USE OR CODE	(8) PART NAME	(9) QUANTITY
(10) FIG. NO.	(11) FIG. NO.	(12) QUANTITY	(13) PART NAME	(14) NATIONAL STOCK NUMBER	(15) PART NUMBER	(16) FIGURE	(17) DESCRIPTION	(18) USE OR CODE	(19) PART NAME	(20) QUANTITY
100	1	PAFZZ		5910-00-472-0415	ENC057A	97983	CAPACITOR, FIXED, ELE	EA	0001	
100	2	PAFZZ		5910-00-889-8096	FE120Z	97983	CAPACITOR, FIXED, ELE	EA	0003	
100	3	XDFZZ			DM30F103J0500WV4	97983	CAP, FIB, MICA	EA	0001	
100	4	XDFZZ			CR					
100	5	XDFZZ			DM15E102J0100WV4	97983	CAP, FIB, MICA	EA	0001	
100	6	PAFZZ			CR					
100	7	PAFZZ			DM15E102J0100WV4	97983	CAP, FIB, MICA	EA	0001	
100	8	XDFZZ			CR					
100	9	PAFZZ	5450-00-071-2273		1320-7K	97983	COLL, RADIO FREQUENC	EA	0001	
100	10	PAFZZ	5961-00-901-4862		7N3610	80131	TRANSISTOR	EA	0005	
100	11	PAFZZ	59693-00-912-9810		7N3610A	97983	TRANSISTOR	EA	0001	
100	12	PAFZZ	5941-00-667-0002		RC07GF221J	97983	RESISTOR, FIXED, COMP	EA	0002	
100	13	PAFZZ	5950-00-681-9969		RC07GF332J	97983	RESISTOR, FIXED	EA	0002	
100	14	PAFZZ	5905-00-119-1505		RC07GF603J	97983	RESISTOR, FIXED, COMP	EA	0001	
100	15	XDFZZ			RC07GF104J	97983	RESISTOR, FINE	EA	0003	
100	16	PAFZZ	5905-00-110-7620		RCR07G102JS	81349	RESISTOR, FINE	EA	0001	
100	17	PAFZZ	5905-00-686-3370		RC07GF202J	97983	RESISTOR, FIXED, COMP	EA	0002	
100	18	XDFZZ			RC07GF561J	97983	RESISTOR, FINE	EA	0001	
100	19	PAFZZ	5905-00-802-6730		RC07GF470J	97983	RESISTOR, FIXED, COMP	EA	0001	
100	20	PAFZZ	5905-00-683-2241		RC07GF512J	97983	RESISTOR, FIXED, COMP	EA	0002	
100	21	PAFZZ	5905-00-227-6989		X201R251B	97983	RESISTOR, VARIABLE, N	EA	0001	
100	22	PAFZZ	5905-00-120-9154		RC07GF471J	97983	RESISTOR, FINE	EA	0001	
100	23	XDFZZ			RC07GF602J	97983	RESISTOR, FINE	EA	0002	
100	24	PAFZZ	5955-00-892-3210		CR46BU500-0000	81349	CRYSTAL UNIT QUARTZ	EA	0001	
100	25	PAFZZ	5999-00-799-5639		KHZ 10030DAP	97983	MOUNTING PAD, ELECTR	EA	0006	
100	26	XDFZZ			8000AG4	97983	SOCKET, CRYSTAL	EA	0001	
100	27	PAFZZ	5305-00-054-5636		WB51957-2	97983	SCREW, MACHINE	EA	0002	
100	28	PAFZZ	5310-00-543-4652		WB35333-69	96906	WASHER, LOCK	EA	0002	
100	29	XDFZZ			WB15795-802	97983	WASHER FLAT	EA	0002	
100	30	XDFZZ			WB35649-24	97983	NUT PLAIN, HEXAGON	EA	0002	

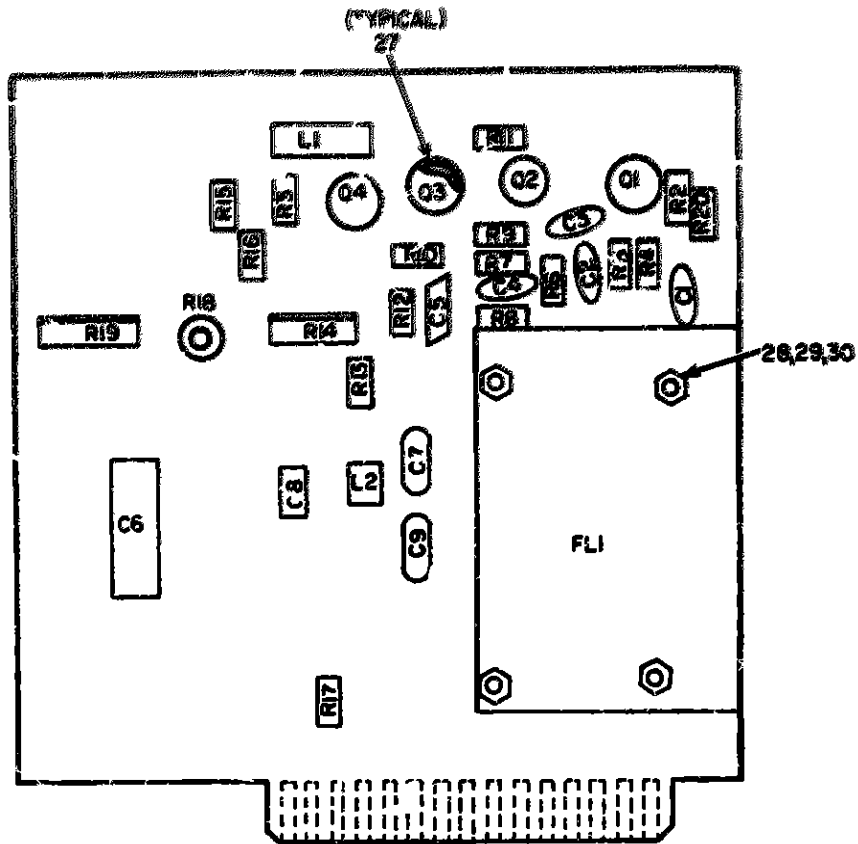

REF DES	ITEM NO	REF DES	ITEM NO	REF DES	ITEM NO	REF DES	ITEM NO
C 1	1	FL1	6	R3	14	R12	20
C 2	1	L1	7	R4	15	R13	21
C 3	1	L2	8	R5	16	R14	22
C 4	1	Q1	9	R6	17	R15	14
C 5	2	Q2	10	R7	18	R16	20
C 6	3	Q3	11	R8	19	R17	23
C 7	4	Q4	11	R9	12	R18	24
C 8	5	R1	12	R10	14	R19	25
C 9	4	R2	13	R11	13	R20	26

NOTE FOR COMPLETE REFERENCE DESIGNATION
PREFIX WITH 3A8A5A4A5

EL3AK255

Figure 187 Single Sideband Analyzer System AN/URM-160A (3A8A5), Circuit Card Assembly (A4A5)

SECTION II REPAIR PARTS LIST (CONTINUED) TM11-5895-482-34P

QUANTITY		UNIT	PART NUMBER	DESCRIPTION	USABLE IN CASE	EPA	EPC	
REQ	AVAIL							
107	0	PAFZZ	10-4004440000	97400	CAPACITOR, FIXED, CER	EA	0004	
107	2	PAFZZ	10231444020000	97400	CAPACITOR, FIXED, CER	EA	0004	
107	5	PAFZZ	1010442	97400	CAPACITOR, FIXED, ELE	EA	0002	
107	4	PAFZZ	0131020105000000	97400	CAP., FIB, MICA	EA	0002	
107	5	PAFZZ	11-2000000000	97400	CAP., FIB, CERAMIC	EA	0001	
107	6	PAFZZ	5915-00-108-3106	12-0007-001	16665	FILTER, RANGE PASS	EA	0002
107	7	PAFZZ		112-263	97400	INDUCTOR, RADIO	EA	0001
107	8	PAFZZ		100-500	97400	COIL, RADIO	EA	0001
107	9	PAFZZ	5961-00-901-4862	43400	80231	TRANSISTOR	EA	0001
107	10	PAFZZ	5961-00-930-5325	43505	80231	TRANSISTOR	EA	0001
107	11	PAFZZ	5961-00-929-2961	43402	97400	TRANSI.	EA	0002
107	12	PAFZZ	5935-06-483-22-61	C070F512J	97400	RESISTOR, FIXED, COMP	EA	0002
107	13	PAFZZ	5905-00-686-3903	C070F333J	81349	RESISTOR, FINE	EA	0002
107	14	PAFZZ	5965-00-684-1179	C070F202J	97400	RESISTOR, FIXED, COMP	EA	0003
107	15	PAFZZ	5905-00-847-0899	C070F433J	97400	RESISTOR, FIXED, COMP	EA	0001
107	16	PAFZZ	5485-00-831-6134	C070F022J	97400	RESISTOR	EA	0001
107	17	PAFZZ	5965-00-683-4186	C070F022J	97400	RESI OR, FIXED, COMP	EA	0001
107	18	PAFZZ	5982-00-682-4498	C070F192J	97400	RESISTOR, FIXED, COMP	EA	0001
107	19	PAFZZ	5985-00-683-2247	C070F121J	97400	RESISTOR, FIXED, COMP	EA	0001
107	20	PAFZZ	5905-00-684-9994	C070F122J	97400	RESISTOR, FIXED, COMP	EA	0002
107	21	PAFZZ	5905-00-682-4097	C070F302J	97400	RESISTOR, FIXED, COMP	EA	0001
107	22	PAFZZ	5985-00-497-025	201R1010	97400	RESISTOR, VARIABLE, N	EA	0001
107	23	PAFZZ	5985-00-486-3356	C070F023J	97400	RESISTOR, FIXED, COMP	EA	0001
107	24	PAFZZ	5905-00-743-4743	2PAR50K	97400	RESISTOR, VARIABLE, N	EA	0001
107	25	PAFZZ	5985-00-243-8925	201R1000	97400	RESISTOR, VARIABLE, N	EA	0001
107	26	PAFZZ	5905-00-110-7620	C070G102JS	81349	RESISTOR, FINE	EA	0001
107	27	PAFZZ	5990-00-799-5639	00300AP	97400	MOUNTING PAD, ELECTR	EA	0003
107	28	PAFZZ	5310-00-208-3786	A3671C4	97400	NUT, PLAIN, HEXAGON	EA	0004
107	29	PAFZZ	5310-00-595-6211	B15795-003	96906	WASHER, FLAT	EA	0004
107	30	PAFZZ	5310-00-054-3599	B35335-57	97400	WASHER, LOCK	EA	0004

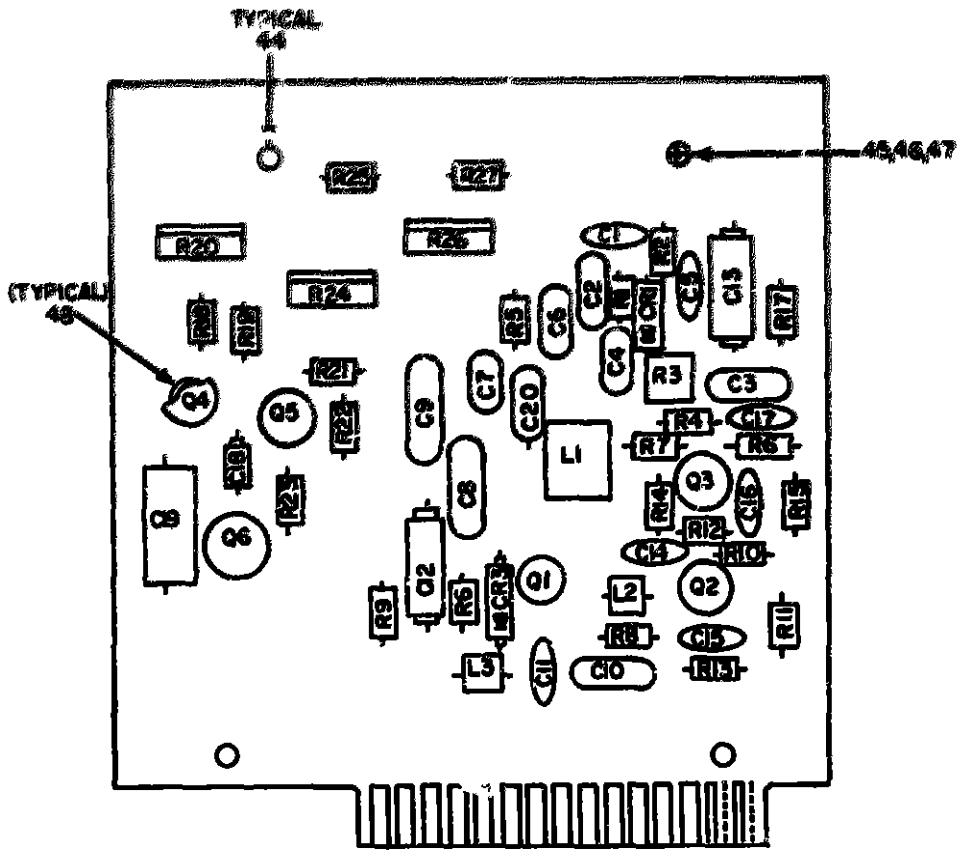

REF DES	ITEM NO	REF DES	ITEM NO	REF DES	ITEM NO	REF DES	ITEM NO	REF DES	ITEM NO	REF DES	ITEM NO
C1	1	C4	1	CR1	12	Q6	19	R10	29	R20	37
C2	2	CI2	9	CR3	13	R1	20	R11	30	R21	38
C3	3	CI3	9	L1	14	R2	21	R12	31	R22	39
C4	4	CI4	5	L2	15	R3	22	R13	21	R23	31
C5	5	CI5	5	L3	15	R4	23	R14	32	R24	40
C6	6	CI6	5	Q1	16	R5	24	R15	32	R25	41
C7	4	CI7	5	Q2	17	R6	25	R16	33	R26	42
C8	7	CI8	10	Q3	17	R7	26	R17	34	R27	43
C9	8	CI9	11	Q4	18	R8	27	R18	35		
C10	3	C20	4	Q5	17	R9	28	R19	36		

NOTE FOR COMPLETE REFERENCE DESIGNATION
PREFIX WITH 3A8A5A4A6

EL3AK256

Figure 188 Single Sideband Analyzer System AN/URM-160A (3A8A5), Circuit Card Assembly (A4A6)

SECTION II REPAIR PARTS LIST (CONTINUED)

TM11-5895-482-34P

QTY	UNIT	PART NUMBER	DESCRIPTION	PART NUMBER	DESCRIPTION	QTY	UNIT	PART NUMBER	DESCRIPTION
100	EA	5910-00-261-4503	RESISTOR, FIXED, 100 OHM, 1/4 WATT	97983	RESISTOR, FIXED, 100 OHM, 1/4 WATT	EA	0001		
100	EA	5910-00-261-4503	RESISTOR, FIXED, 100 OHM, 1/4 WATT	97983	RESISTOR, FIXED, 100 OHM, 1/4 WATT	EA	0001		
100	EA	5910-00-967-3998	CAPACITOR, FIXED, 100 PF, 50VDC	97983	CAPACITOR, FIXED, 100 PF, 50VDC	EA	0002		
100	EA	5910-00-967-3998	CAPACITOR, FIXED, 100 PF, 50VDC	97983	CAPACITOR, FIXED, 100 PF, 50VDC	EA	0002		
100	EA	5910-00-902-5677	CAPACITOR, FIXED, 100 PF, 50VDC	97983	CAPACITOR, FIXED, 100 PF, 50VDC	EA	0005		
100	EA	5910-00-902-5677	CAPACITOR, FIXED, 100 PF, 50VDC	97983	CAPACITOR, FIXED, 100 PF, 50VDC	EA	0005		
100	EA	5910-00-911-4023	CAPACITOR, FIXED, 100 PF, 50VDC	97983	CAPACITOR, FIXED, 100 PF, 50VDC	EA	0002		
100	EA	5910-00-911-4023	CAPACITOR, FIXED, 100 PF, 50VDC	97983	CAPACITOR, FIXED, 100 PF, 50VDC	EA	0002		
100	EA	5910-00-144-4383	CAPACITOR, FIXED, 100 PF, 50VDC	97983	CAPACITOR, FIXED, 100 PF, 50VDC	EA	0001		
100	EA	5910-00-144-4383	CAPACITOR, FIXED, 100 PF, 50VDC	97983	CAPACITOR, FIXED, 100 PF, 50VDC	EA	0001		
100	EA	5961-00-478-7699	SEMICONDUCTOR DEVICE	97983	SEMICONDUCTOR DEVICE	EA	0001		
100	EA	5961-00-478-7699	SEMICONDUCTOR DEVICE	97983	SEMICONDUCTOR DEVICE	EA	0001		
100	EA	5961-00-081-5224	SEMICONDUCTOR DEVICE	97983	SEMICONDUCTOR DEVICE	EA	0001		
100	EA	5961-00-081-5224	SEMICONDUCTOR DEVICE	97983	SEMICONDUCTOR DEVICE	EA	0001		
100	EA	5963-00-898-1213	COIL, RADIO	97983	COIL, RADIO	EA	0002		
100	EA	5963-00-898-1213	COIL, RADIO	97983	COIL, RADIO	EA	0002		
100	EA	5963-00-901-4862	TRANSISTOR	80.31	TRANSISTOR	EA	0003		
100	EA	5963-00-901-4862	TRANSISTOR	80.31	TRANSISTOR	EA	0003		
100	EA	5961-00-929-2561	TRANSISTOR	97983	TRANSISTOR	EA	0001		
100	EA	5961-00-929-2561	TRANSISTOR	97983	TRANSISTOR	EA	0001		
100	EA	5961-00-152-7978	TRANSISTOR	16665	TRANSISTOR	EA	0001		
100	EA	5961-00-152-7978	TRANSISTOR	16665	TRANSISTOR	EA	0001		
100	EA	5905-00-116-8554	RESISTOR, FIXED	81349	RESISTOR, FIXED	EA	0001		
100	EA	5905-00-116-8554	RESISTOR, FIXED	81349	RESISTOR, FIXED	EA	0001		
100	EA	5905-00-110-7620	RESISTOR, FIXED	81349	RESISTOR, FIXED	EA	0002		
100	EA	5905-00-110-7620	RESISTOR, FIXED	81349	RESISTOR, FIXED	EA	0002		
100	EA	5905-00-763-4738	RESISTOR, VARIABLE	97983	RESISTOR, VARIABLE	EA	0001		
100	EA	5905-00-763-4738	RESISTOR, VARIABLE	97983	RESISTOR, VARIABLE	EA	0001		
100	EA	5905-00-817-7971	RESISTOR, FIXED	81349	RESISTOR, FIXED	EA	0001		
100	EA	5905-00-817-7971	RESISTOR, FIXED	81349	RESISTOR, FIXED	EA	0001		
100	EA	5905-00-120-9154	RESISTOR, FIXED	97983	RESISTOR, FIXED	EA	0001		
100	EA	5905-00-120-9154	RESISTOR, FIXED	97983	RESISTOR, FIXED	EA	0001		
100	EA	5905-00-897-0059	RESISTOR, FIXED, COMP	97983	RESISTOR, FIXED, COMP	EA	0001		
100	EA	5905-00-897-0059	RESISTOR, FIXED, COMP	97983	RESISTOR, FIXED, COMP	EA	0001		
100	EA	5905-00-681-8818	RESISTOR, FIXED	97983	RESISTOR, FIXED	EA	0001		
100	EA	5905-00-681-8818	RESISTOR, FIXED	97983	RESISTOR, FIXED	EA	0001		
100	EA	5905-00-141-1183	RESISTOR, FIXED	81349	RESISTOR, FIXED	EA	0001		
100	EA	5905-00-141-1183	RESISTOR, FIXED	81349	RESISTOR, FIXED	EA	0001		
100	EA	5905-00-805-9713	RESISTOR, FIXED, COMP	97983	RESISTOR, FIXED, COMP	EA	0001		
100	EA	5905-00-805-9713	RESISTOR, FIXED, COMP	97983	RESISTOR, FIXED, COMP	EA	0001		
100	EA	5905-00-683-2238	RESISTOR, FIXED, COMP	97983	RESISTOR, FIXED, COMP	EA	0001		
100	EA	5905-00-683-2238	RESISTOR, FIXED, COMP	97983	RESISTOR, FIXED, COMP	EA	0001		
100	EA	5905-00-686-3370	RESISTOR, FIXED, COMP	97983	RESISTOR, FIXED, COMP	EA	0001		
100	EA	5905-00-686-3370	RESISTOR, FIXED, COMP	97983	RESISTOR, FIXED, COMP	EA	0001		
100	EA	5905-00-683-2241	RESISTOR, FIXED, COMP	97983	RESISTOR, FIXED, COMP	EA	0002		
100	EA	5905-00-683-2241	RESISTOR, FIXED, COMP	97983	RESISTOR, FIXED, COMP	EA	0002		
100	EA	5905-00-686-3368	RESISTOR, FIXED	97983	RESISTOR, FIXED	EA	0002		
100	EA	5905-00-686-3368	RESISTOR, FIXED	97983	RESISTOR, FIXED	EA	0002		
100	EA	5905-00-682-4097	RESISTOR, FIXED, COMP	97983	RESISTOR, FIXED, COMP	EA	0001		
100	EA	5905-00-682-4097	RESISTOR, FIXED, COMP	97983	RESISTOR, FIXED, COMP	EA	0001		
100	EA	5905-00-116-2394	RESISTOR, FIXED	81349	RESISTOR, FIXED	EA	0001		
100	EA	5905-00-116-2394	RESISTOR, FIXED	81349	RESISTOR, FIXED	EA	0001		
100	EA	5905-00-723-5251	RESISTOR, FIXED, COMP	97983	RESISTOR, FIXED, COMP	EA	0001		
100	EA	5905-00-723-5251	RESISTOR, FIXED, COMP	97983	RESISTOR, FIXED, COMP	EA	0001		

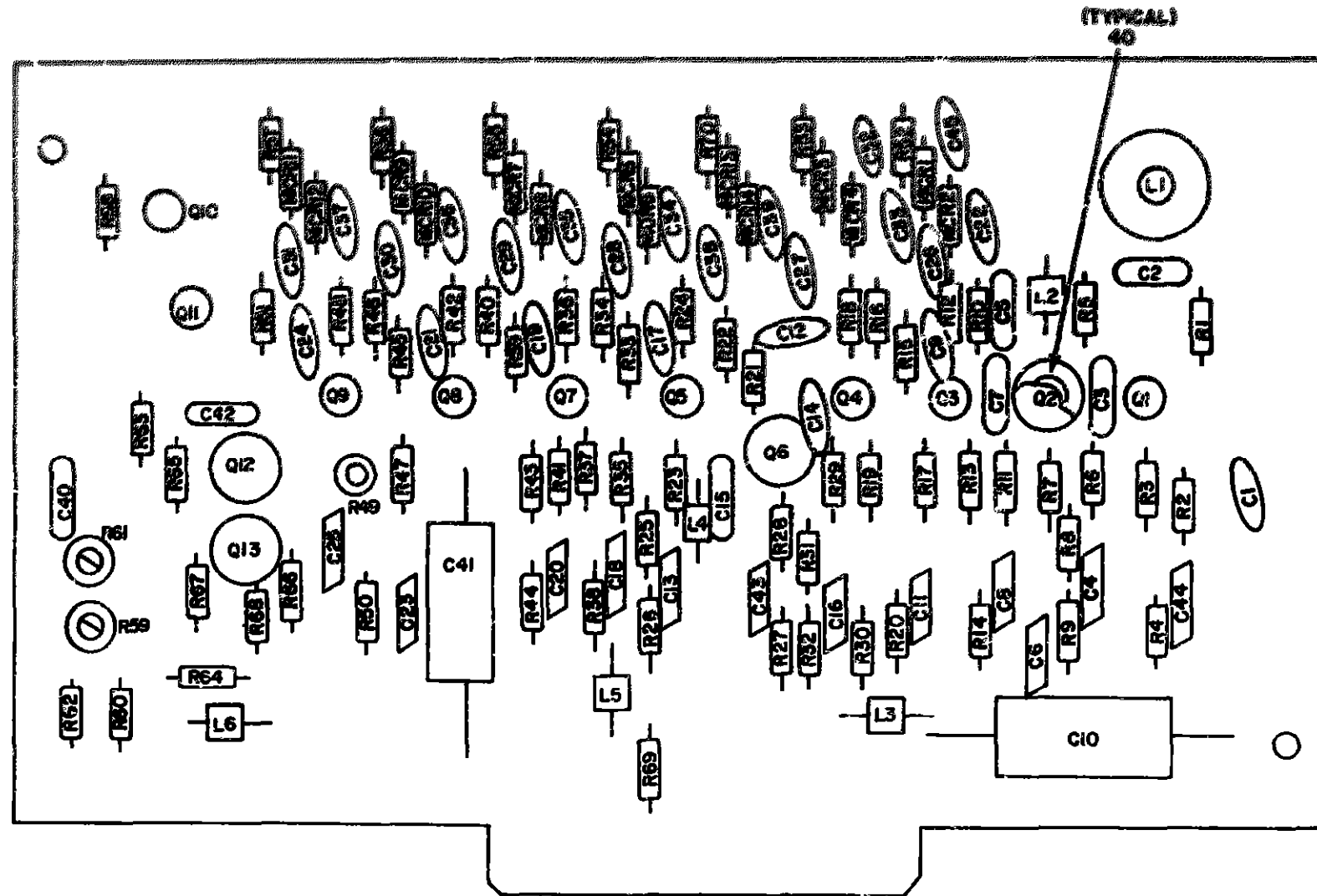

TM11-5895-482-34P

NOTE FOR COMPLETE REFERENCE DESIGNATION
PREFIX WITH 3A8A5A4A7

EL3AK257

Figure 189 Single Sideband Analyzer System AN/URM-160A (3A8A5), Circuit Card Assembly (A4A7) (Sheet i of 3)

REF DES.	ITEM NO.	REF DES.	ITEM NO.	REF DES.	ITEM NO.	REF DES.	ITEM NO.	REF DES.	ITEM NO.	REF DES.	ITEM NO.
C1	1	C21	6	C41	7	L2	10	R3	16	R23	22
C2	2	C22	4	C42	5	L3	11	R4	17	R24	23
C3	3	C23	4	C43	4	L4	10	R5	16	R25	19
C4	4	C24	6	C44	4	L5	11	R6	17	R26	19
C5	5	C25	4	C45	6	L6	11	R7	18	R27	19
C6	4	C26	6	CR1	8	Q1	12	R8	20	R28	25
C7	3	C27	6	CR2	8	Q2	13	R9	19	R29	24
C8	4	C28	6	CR3	8	Q3	12	R10	21	R30	26
C9	6	C29	6	CR4	8	Q4	12	R11	22	R31	27
C10	7	C30	6	CR5	8	Q5	12	R12	23	R32	19
C11	4	C31	6	CR6	8	Q6	13	R13	19	R33	24
C12	6	C32	1	CR7	8	Q7	12	R14	19	R34	21
C13	4	C33	1	CR8	8	Q8	12	R15	24	R35	22
C14	6	C34	1	CR9	8	Q9	12	R16	21	R36	23
C15	5	C35	1	CR10	8	Q10	14	R17	22	R37	19
C16	4	C36	1	CR11	8	Q11	14	R18	23	R38	19
C17	6	C37	1	CR12	8	Q12	15	R19	19	R39	24
C18	4	C38	6	CR13	8	Q13	13	R20	19	R40	21
C19	6	C39	1	CR14	8	R1	16	R21	24	R41	22
C20	4	C40	5	L1	9	R2	17	R22	21	R42	23

EL3AK258

Figure 189 Single Sideband Analyzer System AN/URM-160A (3A8A5), Circuit Card Assembly (A4A7) (Sheet 2 of 3)

REF. DES.	ITEM NO	REF DES	ITEM NO	REF DES	ITEM NO	REF DES	ITEM NO
R43	19	R50	19	R57	31	R64	37
R44	19	R51	30	R58	27	R65	36
R45	24	R52	31	R59	32	R66	38
R46	21	R53	31	R60	33	R67	18
R47	22	R54	31	R61	34	R68	39
R48	28	R55	31	R62	35	R69	24
R49	29	R56	31	R63	36	R70	31

EL3AK259

Figure 189 Single Sideband Analyzer System AN/URM-160A (3A8A5), Circuit Card Assembly (A4A7) (Sheet 3 of 3)

SECTION II REPAIR PARTS LIST (CONTINUED) TM11-5895-482-34P

(1) ILLUSTRATION		(2) QUANTITY	(3) PART NAME	(4) PART NUMBER	(5) PART NUMBER	(6) DESCRIPTION	(7) ELECTRICAL CODE	(8) PART NUMBER
100	1	PAFZZ	5910-00-261-4511	808002	97903	CAPACITOR, FIXED, CERAM	EA	0006
100	2	XDFZZ		808002	97903	CAPACITOR, FIXED, CERAM	EA	0006
100	3	XDFZZ		808002	97903	CAPACITOR, FIXED, CERAM	EA	0006
100	4	PAFZZ	5910-00-086-0644	500231047025702	97903	CAPACITOR, FIXED, CERAM	EA	0003
100	5	XDFZZ		500231047025702	97903	CAPACITOR, FIXED, CERAM	EA	0004
100	6	PAFZZ	5910-00-902-5877	005-00085401032	97903	CAPACITOR, FIXED, CERAM	EA	0005
100	7	XDFZZ		7E1307	97903	CAPACITOR, FIXED	EA	0002
100	8	PAFZZ	5962-00-552-9852	4251	61349	SEMICONDUCTOR	EA	0014
100	9	PAFZZ	5950-00-961-6274	132-0214-001	10605	COIL, RADIO FREQUENC	EA	0001
100	10	XDFZZ		70F223A1	97903	CHOK, RADIO	EA	0002
100	11	PAFZZ	5950-00-824-2545	J300-1000	97903	CHOK, RADIO FREQUEN	EA	0003
100	12	XDFZZ		2N3504	97903	TRANSISTOR	EA	0007
100	13	PAFZZ	5961-00-929-2561	2N3602	97903	TRANSISTOR	EA	0003
100	14	XDFZZ		2N3505	97903	TRANSISTOR	EA	0002
100	15	PAFZZ	5961-00-912-9008	2N3630A	97903	TRANSISTOR	EA	0001
100	16	PAFZZ	5905-00-682-4103	RC07GF913J	97903	RESISTOR, FIXED, COMP	EA	0002
100	17	PAFZZ	5905-00-682-4100	RC07GF022J	97903	RESISTOR, FIXED, COMP	EA	0002
100	18	PAFZZ	5905-00-120-9154	RC07GF071J	97903	RESISTOR, FIXED	EA	0003
100	19	XDFZZ		RC07GF201J	97903	RESISTOR, FIXED	EA	0005
100	20	PAFZZ	5905-00-682-4097	RC07GF302J	97903	RESISTOR, FIXED, COMP	EA	0001
100	21	PAFZZ	5905-00-687-0000	RC07GF103J	97903	RESISTOR, FIXED, COMP	EA	0006
100	22	PAFZZ	5905-00-805-9710	RC07GF302J	97903	RESISTOR	EA	0001
100	23	PAFZZ	5905-00-683-7723	RC07GF152J	97903	RESISTOR, FIXED, COMP	EA	0005
100	24	PAFZZ	5905-00-110-7620	RCR07G102J5	81349	RESISTOR, FIXED	EA	0007
100	25	PAFZZ	5905-00-686-3838	RC07GF273J	81349	RESISTOR, FIXED	EA	0001
100	26	PAFZZ	5905-00-683-7724	RC07GF242J	97903	RESISTOR, FIXED, COMP	EA	0001
100	27	PAFZZ	5905-00-141-1183	RCR07G101J5	81349	RESISTOR, FIXED	EA	0002
100	28	PAFZZ	5905-00-807-4954	RC07GF751J	97903	RESISTOR, FIXED, COMP	EA	0001
100	29	PAFZZ	5905-00-105-1775	62PR200	97903	RESISTOR, VARIABLE, N	EA	0001
100	30	PAFZZ	5905-00-682-4099	RC07GF432J	81349	RESISTOR, FIXED	EA	0001
100	31	PAFZZ	5905-00-683-2230	RC07GF103J	97903	RESISTOR, FIXED, COMP	EA	0007
100	32	PAFZZ	5905-00-938-7430	62PR1K	97903	RESISTOR, VARIABLE, N	EA	0001
100	33	PAFZZ	5905-00-725-6995	RC07GF171J	81349	RESISTOR, FIXED	EA	0001
100	34	PAFZZ	5905-00-830-4774	62PR5K	97903	RESISTOR, VARIABLE, N	EA	0001
100	35	PAFZZ	5905-00-186-9334	RC07GF122J	97903	RESISTOR, FIXED, COMP	EA	0001
100	36	PAFZZ	5905-00-115-8055	RC07GF393J	97903	RESISTOR, FIXED, COMP	EA	0002
100	37	XDFZZ		RC07GF124J	97903	RESISTOR, FIXED	EA	0001

SECTION II REPAIR PARTS LIST (CONTINUED)

TM11-5895-482-34P

(1) ILLUSTRATION		(2)	(3)	(4)	(5)	(6)	(7)
(a) FIG NO.	(b) ITEM NO.	(c) QTY CODE	(d) NATIONAL STOCK NUMBER	(e) PART NUMBER	(f) FIG	(g) DESCRIPTION	(h) USAGE OR CODE
100	30	PARZ	5905-00-683-2246	RESISTOR	63240	RESISTOR, FINE	EA 0000
100	30	PARZ	5905-00-683-2246	RESISTOR	63240	RESISTOR, FINE	EA 0000
100	40	PARZ	5499-00-795-5654	RESISTOR	63240	RESISTOR, FINE	EA 0000
						RESISTOR	EA 0000

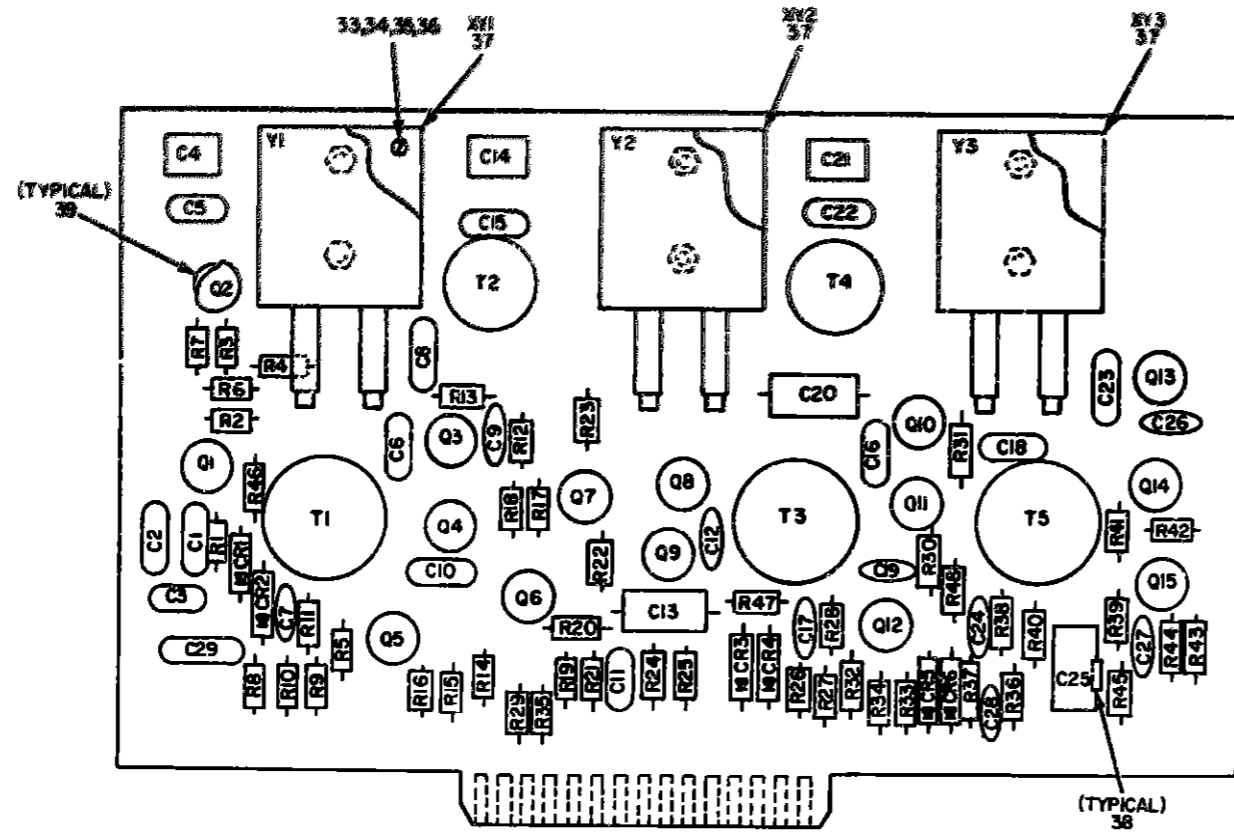

NOTE FOR COMPLETE REFERENCE DESIGNATION
 PREFIX WITH 3A8A5A4A8

EL3AK260

Figure 190 Single Sideband Analyzer System AN/URM-160A (3A8A5), Circuit Card Assembly (A4A8)
 (Sheet 1 of 2)

REF DES	ITEM NO.	REF DES	ITEM NO.	REF DES	ITEM NO.	REF DES	ITEM NO.	REF DES	ITEM NO.	REF DES	ITEM NO.
C1	1	C19	6	Q2	11	R5	13	R23	25	R41	28
C2	1	C20	7	Q3	11	R6	14	R24	21	R42	20
C3	2	C21	3	Q4	11	R7	14	R25	26	R43	21
C4	3	C22	8	Q5	11	R8	13	R26	15	R44	19
C5	4	C23	5	Q6	11	R9	15	R27	16	R45	24
C6	5	C24	6	Q7	11	R10	16	R28	17	R46	29
C7	6	C25	7	Q8	11	R11	17	R29	13	R47	29
C8	2	C26	6	Q9	11	R12	18	R30	16	R48	29
C9	6	C27	6	Q10	11	R13	19	R31	19	T1	30
C10	2	C28	6	Q11	11	R14	20	R32	20	T2	31
C11	2	C29	9	Q12	11	R15	21	R33	21	T3	30
C12	6	CR1	10	Q13	11	R16	19	R34	19	T4	31
C13	7	CR2	10	Q14	11	R17	22	R35	26	T5	30
C14	3	CR3	10	Q15	11	R18	23	R36	15	Y1	32
C15	8	CR4	10	R1	12	R19	21	R37	16	Y2	32
C16	5	CR5	10	R2	12	R20	24	R38	17	Y3	32
C17	6	CR6	10	R3	12	R21	13	R39	18		
C18	2	Q1	11	R4	12	R22	21	R40	27		

EL3AK26I

Figure 190 Single Sideband Analyzer System AN/URM-160A (3A8A5), Circuit Card Assembly (A4A8)
Sheet 2 of 2)

SECTION II REPAIR PARTS LIST (CONTINUED)

TM11-5895-482-34P

(1) QTY	(2) UNIT	(3) PART NAME	(4) PART NUMBER	(5) PART NUMBER	(6) DESCRIPTION	(7) UNIT	(8) QTY
100	8	PAFZZ	5910-00-008-6444	97903	CAPACITOR, FIXED, CER	EA	0008
100	9	PAFZZ	5910-00-464-6451	97903	CAPACITOR, FIXED, CER	EA	0009
100	10	PAFZZ	5910-00-761-12378	97903	CAPACITOR, VARIABLE	EA	0010
100	11	XDFZZ		97903	CAP, FIX, MICA	EA	0011
100	12	XDFZZ		97903	CAP, FIX, MICA	EA	0012
100	13	PAFZZ	5910-00-952-5477	97903	CAPACITOR, FIXED, CER	EA	0013
100	14	PAFZZ	5910-00-469-0384	97903	CAPACITOR, FIXED, CER	EA	0014
100	15	XDFZZ		97903	CAP, FIX, MICA	EA	0015
100	16	PAFZZ	5910-00-797-4969	97903	CAPACITOR, FIXED, CER	EA	0016
100	17	PAFZZ	5961-00-552-9852	81349	SEMICONDUCTOR	EA	0017
100	18	PAFZZ	5961-00-903-4962	80531	TRANSISTOR	EA	0018
100	19	PAFZZ	5905-00-487-0042	97903	RESISTOR, FIXED, COMP	EA	0019
100	20	PAFZZ	5905-00-486-3370	97903	RESISTOR, FIXED, COMP	EA	0020
100	21	PAFZZ	5905-00-434-4097	97903	RESISTOR, FIXED, COMP	EA	0021
100	22	PAFZZ	5905-00-434-4413	97903	RESISTOR, FIXED, COMP	EA	0022
100	23	XDFZZ		97903	RESISTOR, FIXE	EA	0023
100	24	PAFZZ	5905-00-432-4103	97903	RESISTOR, FIXED, COMP	EA	0024
100	25	XDFZZ		97903	RESISTOR, FIXE	EA	0025
100	26	PAFZZ	5905-00-110-7620	81349	RESISTOR, FIXE	EA	0026
100	27	PAFZZ	5905-00-682-4101	81349	RESISTOR, FIXE	EA	0027
100	28	PAFZZ	5905-00-423-2238	97903	RESISTOR, FIXED, COMP	EA	0028
100	29	PAFZZ	5905-00-482-4104	97903	RESISTOR, FIXED, COMP	EA	0029
100	30	PAFZZ	5905-00-683-2241	97903	RESISTOR, FIXED, COMP	EA	0030
100	31	PAFZZ	5905-00-686-3369	81349	RESISTOR, FIXE	EA	0031
100	32	PAFZZ	5905-00-683-2243	97903	RESISTOR, FIXED, COMP	EA	0032
100	33	PAFZZ	5905-00-686-3122	97903	RESISTOR, FIXE	EA	0033
100	34	PAFZZ	5905-00-641-1183	81349	RESISTOR, FIXE	EA	0034
100	35	PAFZZ	5905-00-801-6444	97903	RESISTOR, FIXED, COMP	EA	0035
100	36	PAFZZ	5905-00-681-8855	81349	RESISTOR, FIXE	EA	0036
100	37	PAFZZ	5950-00-105-4681	16665	TRANSFORMER, RADIO F	EA	0037
100	38	PAFZZ	5950-00-185-7169	16665	TRANSFORMER, RADIO F	EA	0038
100	39	PAFZZ	5935-00-104-3118	16665	CRYSTAL UNIT, QUARTZ	EA	0039
100	40	XDFZZ		97903	NUT, PLAIN, HEXAGON	EA	0040
100	41	PAFZZ	5305-00-054-5637	96906	SCREW, MACHINE	EA	0041
100	42	XDFZZ		97903	WASHER, FLAT	EA	0042
100	43	PAFZZ	5310-00-543-4652	96906	WASHER, LOCK	EA	0043
100	44	PAFZZ	5935-00-451-3184	16665	SOCKET PLUG-IN ELEC	EA	0044

SECTION II REPAIR PARTS LIST (CONTINUED)

TM11-5895-482-34P

QTY		PS	OR	FR	AF	DESCRIPTION	USABLE OR CODE	OR	OR
QTY	UNIT	QTY	UNIT	FR	AF	DESCRIPTION	USABLE OR CODE	OR	OR
QTY	UNIT	QTY	UNIT	FR	AF	DESCRIPTION	USABLE OR CODE	OR	OR
100	EA	100	EA	100-200-5	1700	CLIP, SPRING TENSION		EA	0000
100	EA	100	EA	100-200-5	1700	MOUNTING PAD, ELECTIVE		EA	0000

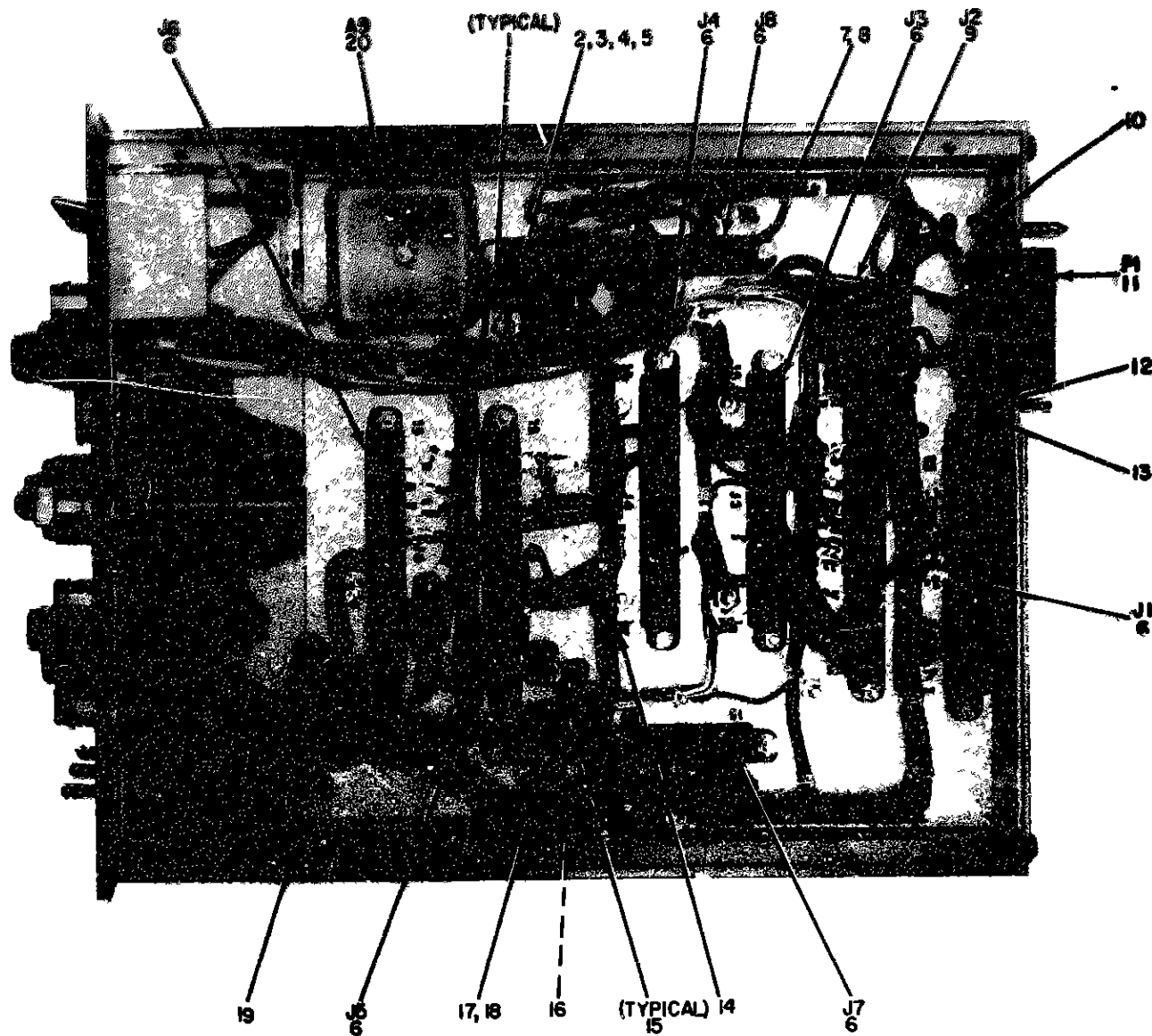

BOTTOM VIEW

**NOTE FOR COMPLETE REFERENCE DESIGNATION
PREFIX WITH 3A8A5A4A9**

EL3AK262

Figure 191 Single Sideband Analyzer System AN/URM-160A (3A8A5), Main Chassis (Sheet 1 of 2)

NOTE: ITEMS LISTED BUT NOT SHOWN

REF. DES.	ITEM NO.
A9C1	21
A9C2	22
A9C3	22
A9C4	23
A9Q1	24
A9R1	25
A9R2	26
A9R3	27
A9R4	27
A9R5	28
A9R6	25
A9R7	29
A9R8	25

**NOTE FOR COMPLETE REFERENCE
DESIGNATION PREFIX WITH
3A8A5A4**

EL3AK263

Figure 191 Single SB Analyzer System AN/URM-160A (3A8A5), Main Chassis Assembly (A4A9) (Sheet 2 of 2)

(1)		(2)	(3)	(4)	(5)	(6)	(7)	(8)
QTY	UNIT	PARTS NUMBER	PARTS NUMBER	PARTS NUMBER	DESCRIPTION	HARSHLIFE OR CODE	EA	QTY
100	1	PAPZZ		5305-00-054-6650	02107-07	97906	EA	0002
100	2	PAPZZ	5305-00-054-6650	02107-07	97906	97906	EA	0004
100	3	PAPZZ	5510-00-169-1344	02107-07	97903	97903	EA	0004
100	4	PAPZZ	5350-00-614-5640	02107-07	97903	97903	EA	0002
100	5	PAPZZ	5350-00-614-5640	02107-07	97903	97903	EA	0004
100	6	PAPZZ	5350-00-614-5640	02107-07	97903	97903	EA	0002
100	7	PAPZZ	5305-00-654-5651	02107-07	97901	97901	EA	0010
100	8	PAPZZ		02107-07	97901	97901	EA	0010
100	9	PAPZZ	5915-00-616-8935	02107-07	97903	97903	EA	0001
100	10	PAPZZ	5310-00-934-9748	02107-07	97904	97904	EA	0013
100	11	PAPZZ	5915-00-261-1474	02107-07	97903	97903	EA	0001
100	12	PAPZZ		02107-07	97903	97903	EA	0012
100	13	PAPZZ		02107-07	97903	97903	EA	0011
100	14	PAPZZ	5940-00-158-7140	02107-07	97903	97903	EA	0003
100	15	PAPZZ		02107-07	97903	97903	EA	0005
100	16	PAPZZ		02107-07	97903	97903	EA	0001
100	17	PAPZZ		02107-07	97903	97903	EA	0003
100	18	PAPZZ	5310-00-858-3599	02107-07	97903	97903	EA	0003
100	19	PAPZZ	5310-00-688-5997	02107-07	97903	97903	EA	0001
100	20	PAPZZ	6625-00-818-8661	02107-07	16005	16005	EA	0001
100	21	PAPZZ	5910-00-451-3165	02107-07	97903	97903	EA	0001
100	22	PAPZZ	5910-00-982-5877	02107-07	97903	97903	EA	0002
100	23	PAPZZ	5910-00-924-2456	02107-07	97903	97903	EA	0001
100	24	PAPZZ	5961-00-982-0028	02107-07	97903	97903	EA	0001
100	25	PAPZZ	5905-00-110-7620	02107-07	81349	81349	EA	0003
100	26	PAPZZ	5905-00-106-3668	02107-07	81349	81349	EA	0001
100	27	PAPZZ	5965-00-683-7728	02107-07	97903	97903	EA	0002
100	28	PAPZZ	5905-00-686-3122	02107-07	97903	97903	EA	0001
100	29	PAPZZ	5905-00-686-3903	02107-07	81349	81349	EA	0001

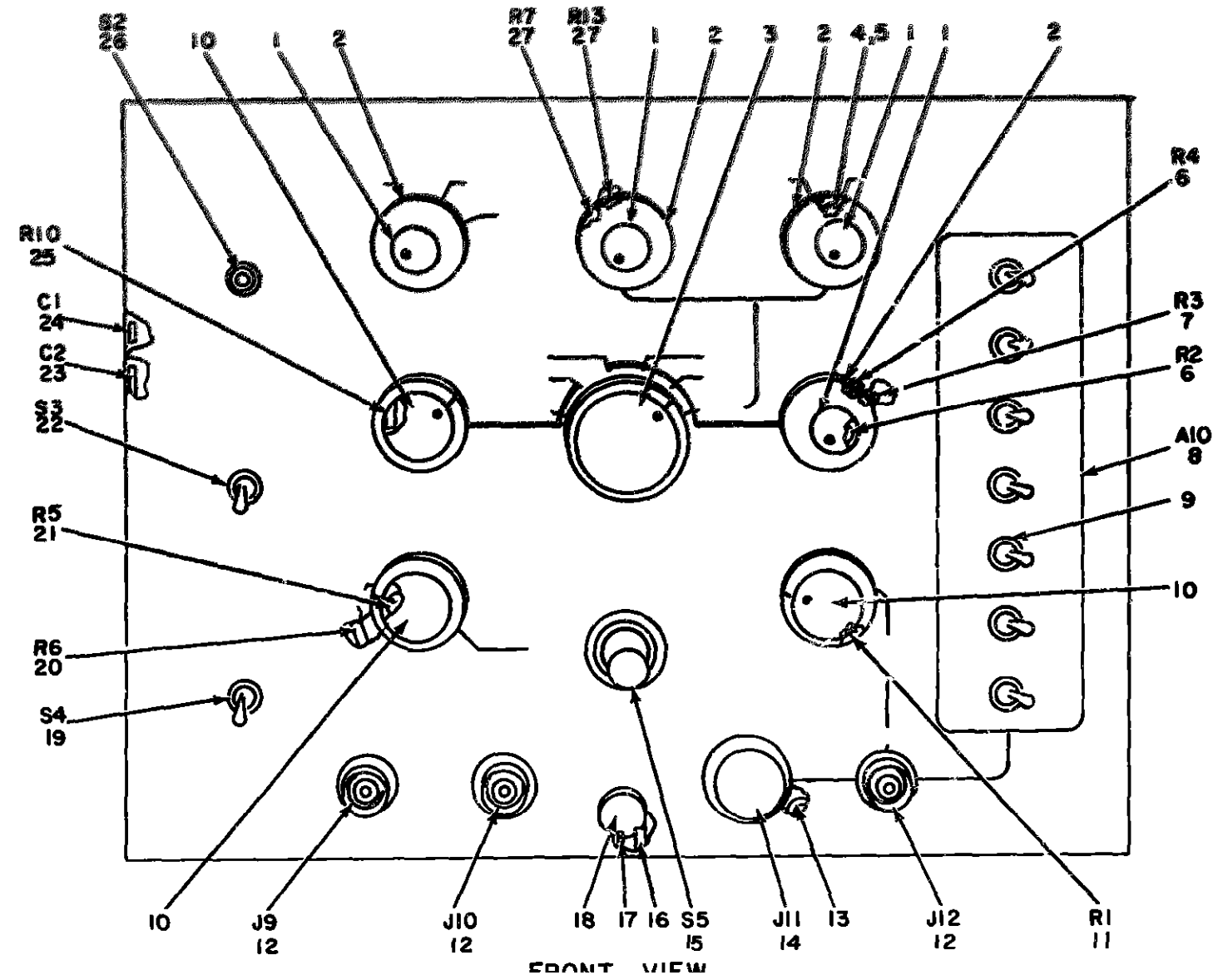
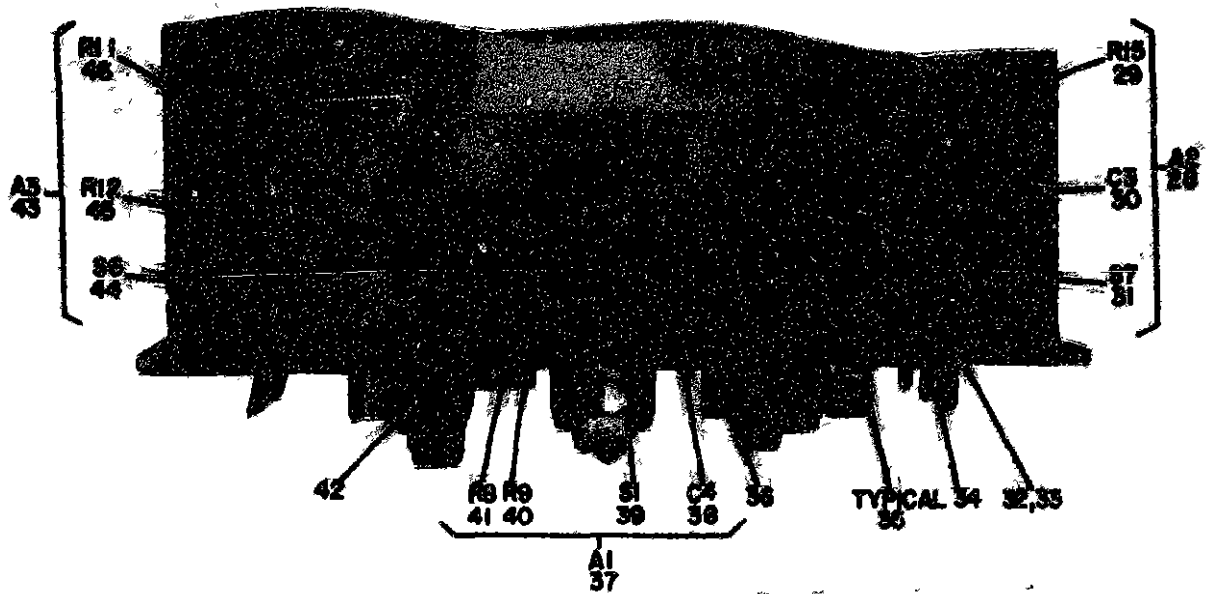

Figure 192 Single Sideband Analyzer System AN/URM-160A (3A8A5), Panel Assembly, Front (A4A10) (Sheet 1 of 2)



PARTIAL BOTTOM VIEW
NOTE FOR COMPLETE REFERENCE
DESIGNATION PREFIX WITH
3A8A4A10

EL3AK66

Figure 192 Single Sideband Analyzer System AN/URM-160A (3A8A5), Panel Assembly, Front (A4A10) (Sheet 2 of 2)

(1)	(2)	(3)	(4)	(5)	(6)	(7)	(8)
ILLUSTRATION NO.	ITEM NO.	QUANTITY	NATIONAL STOCK NUMBER	PART NUMBER	FIGURE	DESCRIPTION	QTY REQD
192	1	PAFZZ	5935-00-853-7596	UG1090U	81749	CONN, REC	EA 0003
192	2	PAFZZ	5935-00-853-7596	UG1090U	81749	CONN, REC	EA 0003
192	3	XDFZZ	5935-00-853-7596	UG1090U	81749	CONN, REC	EA 0003
192	4	PAFZZ	5310-00-152-5384	46	97983	NUT, PLAIN, HEXAGON	EA 0010
192	5	XDFZZ	5310-00-152-5384	46	97983	NUT, PLAIN, HEXAGON	EA 0010
192	6	PAFZZ	5905-00-224-6335	5-144-633	16665	RESISTOR, VARIABLE	EA 0001
192	7	PAFZZ	5905-00-682-4100	RC07GF622J	97983	RESISTOR, FIXED, COMP	EA 0001
192	8	XDFFF	103-1508-001	103-1508-001	16665	ATTENUATOR ASSEMBLY	EA 0001
192	9	PAFZZ	5310-00-152-5384	46	97983	NUT, PLAIN, HEXAGON	EA 0010
192	10	XDFZZ	5905-00-224-6335	5-144-633	16665	RESISTOR, VARIABLE	EA 0001
192	11	PAFZZ	5905-00-894-8524	151-0007-066	16665	RESISTOR, VARIABLE	EA 0001
192	12	PAFZZ	5935-00-853-7596	UG1090U	81749	CONN, REC	EA 0003
192	13	PAFZZ	5940-00-812-7101	01136902	97983	TERMINAL, LUG	EA 0007
192	14	PAFZZ	5935-00-105-9034	57MA3F	97983	CONNECTOR, RECEPTCL	EA 0001
192	15	PAFZZ	5930-00-050-5409	.33-0002-001	16665	SWITCH, LEVER	EA 0001
192	16	XDFZZ	5930-00-050-5409	.33-0002-001	16665	SWITCH, LEVER	EA 0001
192	17	PAFZZ	5315-00-844-3943	M816562-10	97983	LATCH	EA 0001
192	18	PAFZZ	5355-00-882-1287	126-0021-001	16665	PIN, SPRING	EA 0001
192	19	PAFZZ	5930-00-147-0707	M8TA106D	97983	SWITCH, TOGGLE	EA 0001
192	20	PAFZZ	5905-00-116-2394	RC07G532JJS	81349	RESISTOR, FIXE	EA 0001
192	21	PAFZZ	5905-00-451-5144	151-0007-066	16665	RESISTOR, VARIABLE	EA 0001
192	22	PAFZZ	5930-00-471-4902	M8TE206N	97983	SWITCH TOGGLE	EA 0001
192	23	PAFZZ	5910-00-827-5124	ZPP5D	97983	CAPACITOR FIXED, PAP	EA 0001
192	24	XDFZZ	5910-00-827-5124	ZPP5D	97983	CAPACITOR, FIXE	EA 0001
192	25	PAFZZ	5905-00-114-4573	556146-890	16665	RESISTOR VARIABLE	EA 0001
192	26	PAFZZ	5930-00-147-4380	M8TA106E	97983	SWITCH, TOGGLE	EA 0001
192	27	PAFZZ	5905-00-224-6530	556146-630	16665	RESISTOR VARIABLE, N	EA 0001
192	28	PAFFF	6625-00-117-6807	103-1609-001	16665	SWITCH ROTARY	EA 0001
192	29	XDFZZ	6625-00-117-6807	103-1609-001	16665	SWITCH ROTARY	EA 0001
192	30	PAFZZ	5910-00-341-2437	GA2C204P352MA	97983	RESISTOR, VARIABLE	EA 0001
192	31	PAFZZ	5930-00-466-3575	P12D	97983	CAPACITOR, FIXED, PAP	EA 0001
192	32	PAFZZ	5305-00-727-8853	133-0079-001	16665	SWITCH, ROTARY	EA 0001
192	33	XDFZZ	5305-00-727-8853	133-0079-001	16665	SWITCH, ROTARY	EA 0001
192	34	XDFZZ	5930-00-147-4380	M8TA106E	97983	SWITCH, TOGGLE	EA 0001
192	35	XDFZZ	5940-00-565-0072	29-250	97983	TERMINAL, LUG	EA 0002
192	36	PAFZZ	5940-00-565-0072	29-250	97983	TERMINAL, LUG	EA 0002
192	37	PAFFF	6625-00-165-5812	103-1608-001	16665	SWITCH ROTARY	EA 0001
192	38	XDFZZ	6625-00-165-5812	103-1608-001	16665	SWITCH ROTARY	EA 0001
192	39	PAFZZ	5930-00-890-3868	071-000XF5202K	97983	CAP, FXD CERAMIC	EA 0001
192	40	XDFZZ	5930-00-890-3868	133-0081-001	16665	SWITCH ROTARY	EA 0001
192	40	XDFZZ	5930-00-890-3868	CFM05-59750HMSPO	97983	RESISTOR, FIXED FILM	EA 0001

SECTION II REPAIR PARTS LIST (CONTINUED)

TM11-5895-482-34P

(1) ILLUSTRATION PART NUMBER		(2) QUANTITY REQUIRED	(3) NATIONAL STOCK NUMBER	(4) PART NUMBER	(5) DESCRIPTION	(6) USABLE QUANTITY	(7) UNIT OF MEASURE	(8) REMARKS
1000	400	XDFZF		6620-00-000-000	REPAIR PARTS	EA	0000	
1000	400	XDFZF	6625-00-137-3543	6625-00-000-000	TERMINALS	EA	0000	
1000	400	XDFZF	5356-00-484-1574	5356-00-000-000	REPAIR PARTS	EA	0000	
1000	400	XDFZF	5905-00-116-2346	5905-00-000-000	REPAIR PARTS	EA	0000	
1000	400	XDFZF		5905-00-000-000	REPAIR PARTS	EA	0000	

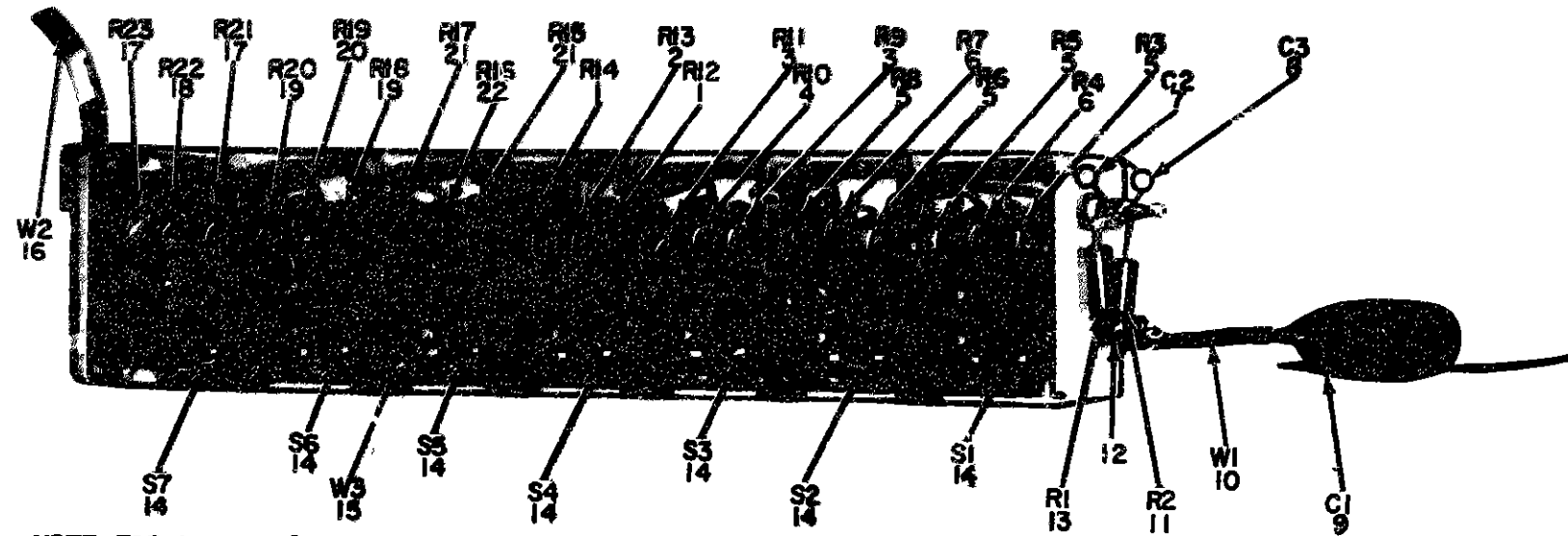

NOTE, FOR COMPLETE REFERENCE DESIGNATION
PREFIX WITH 3A8A10A10.

EL3AK266

Figure 193 Single Sideband Analyzer System AN/URM-160 (3A8A5), Panel Assembly, Attenuator Assembly (A4A10A10)

ILLUSTRATION		(A)	(B)	(C)	(D)	(E)	(F)	(G)
QTY	ITEM	SHIP	NATIONAL	PART	FIG	DESCRIPTION	UNIT	QTY
REQ	NO	CODE	FORM	NUMBER	NO		REQ	REQ
			NUMBER					
						USABLE ON CODE		
193	1	XDFZZ		C1-8E516-80HMPORN	12126	RESISTOR, FIXED, FILM	EA	0002
				CF				
193	2	XDFZZ		C1-8E521-80HMPORN	12126	RESISTOR, FIXED, FILM	EA	0001
				1PCT				
193	3	XDFZZ		C1-8E72-80HMPORN	12126	RESISTOR, FIXED, FILM	EA	0002
				1PCT				
193	4	XDFZZ		C1-8E1390HMPORN	12126	RESISTOR, FIXED, FILM	EA	0001
				1PCT				
193	5	XDFZZ		C1-8E62-10HMPORN	12126	RESISTOR, FIXED, FILM	EA	0024
				1PCT				
193	6	XDFZZ		C1-8E2530HMPORN	12126	RESISTOR, FIXED, FILM	EA	0002
				1PCT				
193	7	XDFZZ		DM15E1L2J4 20MV4	07903	CAP, FND, MICA	EA	0001
				CR				
193	8	XDFZZ		DM15E201J0500VV4	07903	CAP, FND, MICA	EA	0001
				CR				
193	9	XDFZZ		C0230201NS032	07903	CAP, FND CERAM, C	EA	0001
193	10	XDFZZ		RG174U	01349	CABLE, RADIO	EA	0001
193	11	PAFZZ	5905-00-110--7620	RG174U	01349	CABLE, RADIO	EA	0001
193	12	XDFZZ		RYM400	07903	TERMINAL, FREEDMR	EA	0003
193	13	PAFZZ	5905-00-682-6897	RC076F302J	07903	RESISTOR, FIXED, COMP	EA	0001
193	14	PAFZZ	5930-00-071-4902	WSTE202M	07903	SWITCH, TOGGLE	EA	0007
193	15	XDFZZ		RG174U	07903	CABLE, RADIO	EA	0001
193	16	XDFZZ		RG174U	07903	CABLE, RADIO	EA	030
193	17	XDFZZ		C1-8E0870HMPORN	12126	RESISTOR, FIXED, FILM	EA	0302
				1PCT				
193	18	XDFZZ		C1-8E5-950HMPORN	12126	RESISTOR, FIXED, FILM	EA	0001
				1PCT				
193	19	XDFZZ		C1-8E-450HMPORN	12126	RESISTOR, FIXED, FILM	EA	0002
				1PCT				
193	20	XDFZZ		C1-8E-90HMPORN	12126	RESISTOR, FIXED, FILM	EA	0001
				1PCT				
193	21	XDFZZ		C1-8E2260HMPORN	12126	RESISTOR, FIXED, FILM	EA	0002
				1PCT				
193	22	PAFZZ	5905-00-816-8894	C1-8E24-30HMPORN	12126	RESISTOR, FIXED, WIRE	EA	0001
				1PCT				

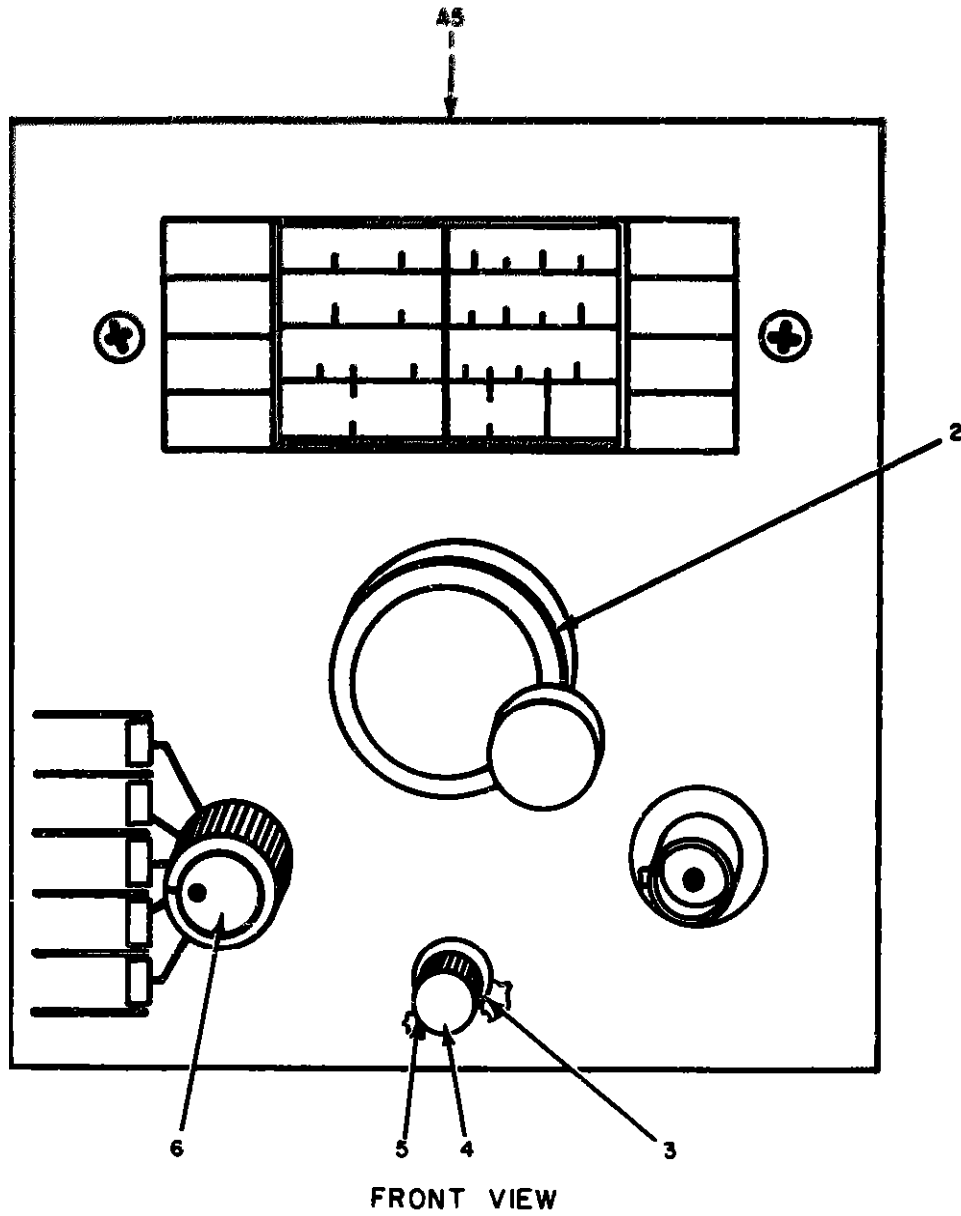

NOTE FOR COMPLETE REFERENCE DESIGNATION
PREFIX WITH 3A8A5A5

EL3AK267

Figure 194 Single Sideband System AN/URM-160A (3A8A5). Tuning He
(A5) (Sheet 1 of 2)

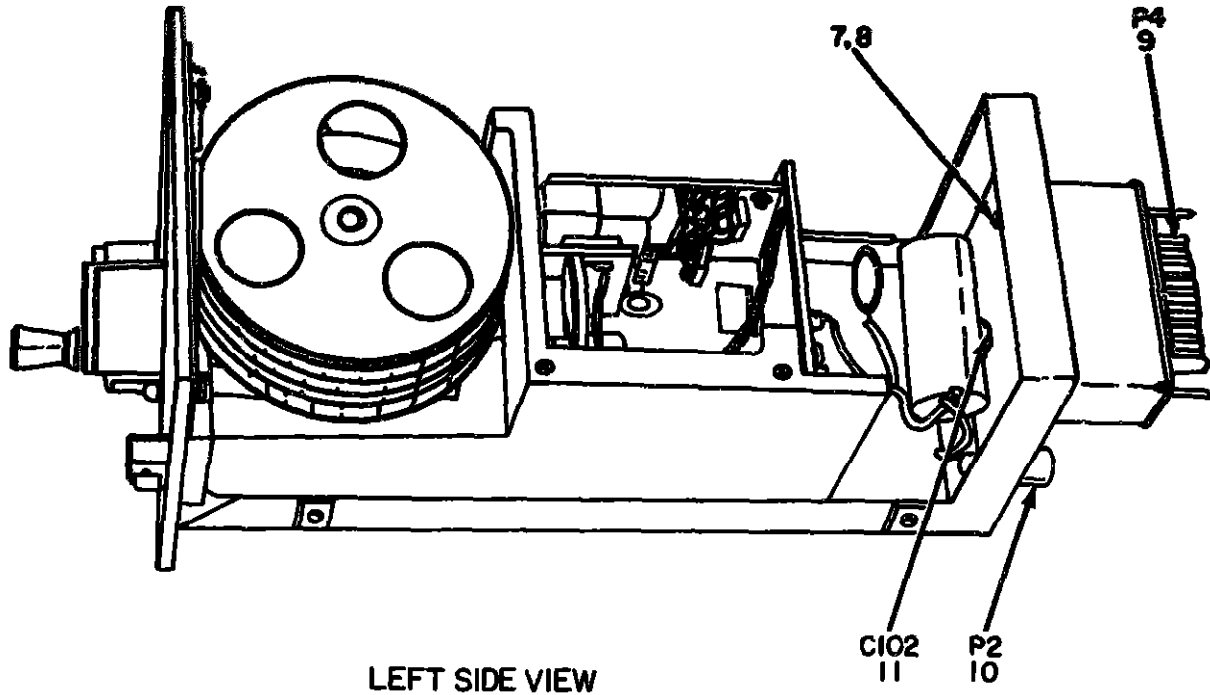

NOTE FOR COMPLETE REFERENCE
DESIGNATION PREFIX WITH
3A8A5A5

EL3AK268

Figure 194 Single Sideband Analyzer System AN/URM-160A (3A8A5).
Tuning Head (A5) (Sheet 2 of 2)

SECTION II REPAIR PARTS LIST (CONTINUED)

TM11-5895-482-34P

REF		REF	REF	REF	REF	REF	REF	REF
ILLUSTRATION								
QTY REQ	QTY INST	UNIT CODE	NATIONAL STOCK NUMBER	PART NUMBER	PSCH	DESCRIPTION	USABLE ON CODE	QTY REQ IN UNIT
100	1	XDFZZ		101-1572-002	10005	TRIMMING HEAD		EA 0001
100	2	PAFZZ	5355-00-151-6691	121-0034-001	10005	KNOB		EA 0001
100	3	PAFZZ	5315-00-844-3943	W710902-10	07903	PIN, SPRING		EA 0001
100	4	PAFZZ	5305-00-763-6609	M024092-1	00904	SCREW, MACHINE		EA 0003
100	5	XDFZZ		117-0307-000	10005	SPRING, HELICAL		EA 0001
100	6	PAFZZ	5355-00-146-1931	126-0005-001	10005	KNOB		EA 0001
100	7	XDFZZ		M051957-13	07903	SCREW, MACHINE		EA 0002
100	8	PAFZZ	5310-00-550-3715	M032333-70	00906	WASHER, LOCK		EA 0002
100	9	PAFZZ	5935-00-201-8476	30-134-16	07903	CONNECTOR, PLUG, ELEC		EA 0001
100	10	PAFZZ	5935-00-053-7596	W01094U	01349	CONN, REC		EA 0001
100	11	PAFZZ	5910-00-871-3944	045-00031,05032	07903	CAPACITOR, FIXED, CER		EA 0001

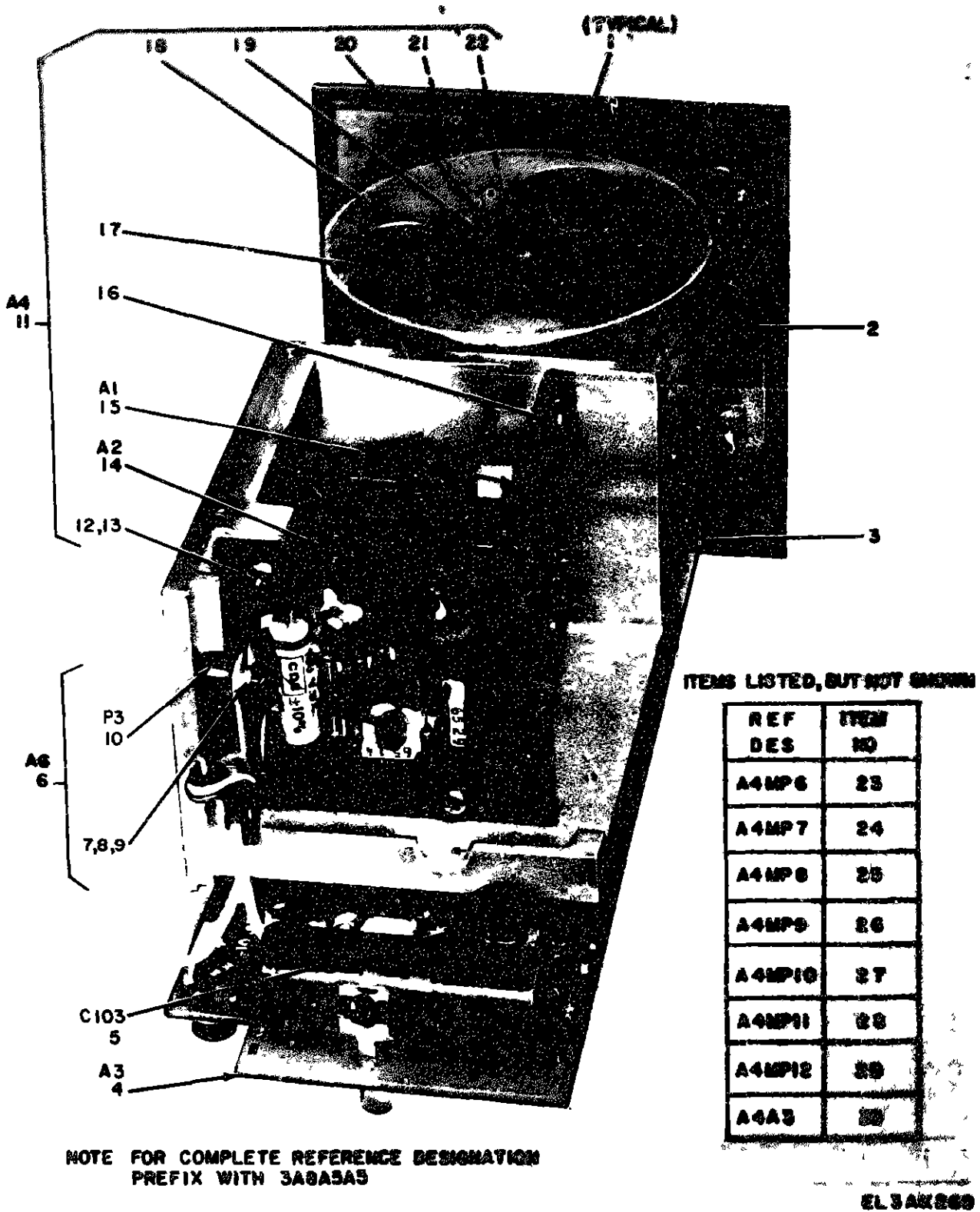
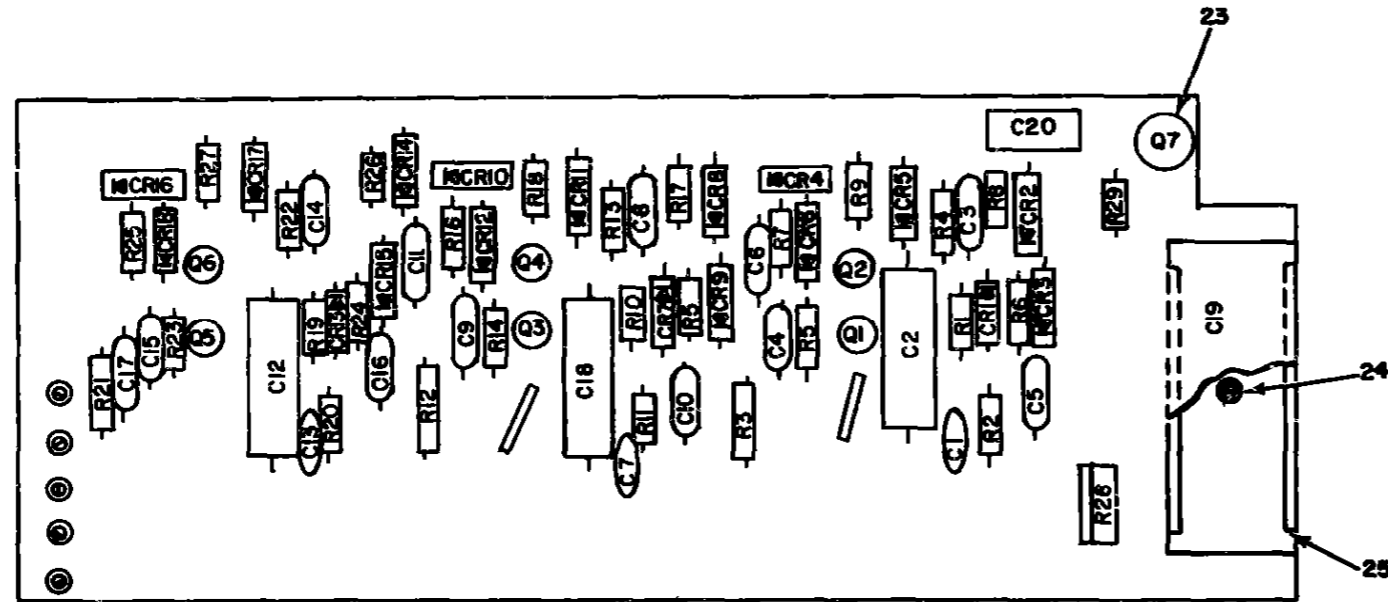

Figure 195 Single Sideband System Analyzer AN/URM-160A (3A8A5).
Tuning Head (A5). Rear View

SECTION II REPAIR PARTS LIST (CONTINUED)

ILLUSTRATION		QTY	(3) NATIONAL STOCK NUMBER	(4) PART NUMBER	(5) FSCM	(6) DESCRIPTION	(7) USABLE ON CODE	(8) QTY INC IN UNIT
(a) FIG NO.	(b) ITEM NO.							
195	1 PAFZZ		5330-00-148-3855	124-0098-002	16665	GASKET		EA 0003
195	2 PAFZZ		5310-00-148-3855	128-0098-001	16665	GASKET		EA 0001
195	3 PAFZZ		5305-00-993-9189	M024693C2	96906	SCREW,MACHINE		EA 0005
195	4 PAFZZ		6625-00-930-8279	103-1076-001	16665	CIRCUIT CARD		EA 0001
195	5 XDFZZ			2443-000X580102M	97983	CAP ,FXD,CERAMIC		EA 0001
195	6 XDFFF			103-1257-001	16665	CONNECTOR ASSEMBLY		EA 0001
195	7 PAFZZ		5305-00-763-3356	M851950-5	97983	SCREW,MACHINE		EA 0002
195	8 XDFZZ			M835330-77	97983	WASHER,LOCK		EA 0002
195	9 XDFZZ			M835650-24	97983	NUT,PLAIN,HEXAGON		EA 0002
195	10 PAFZZ		5935-00-549-8778	JF48	97983	CONNECTOR,RECEPTACL		EA 0001
195	11 XDFFF			103-1067-001	16665	GEAR TRAIN ASSEMBLY		EA 0001
195	12 XDFZZ			M851957-13	97983	SCREW,MACHINE		EA 0004
195	13 PAFZZ		5310-00-193-7577	M835333-36	97983	WASHER,LOCK		EA 0004
195	14 PAFZZ		6625-00-497-3017	103-1073-001	16665	CIRCUIT CARD		EA 0001
195	15 PAFZZ		6625-00-497-3015	103-1074-001	16665	CIRCUIT CARD		EA 0001
195	16 XDFZZ			M827103-2	97983	WASHER,FLAT		EA 0002
195	17 XDFZZ			123-0108-001	16665	COLLAR,SHAFT		EA 0001
195	18 PAFZZ		6625-00-497-3027	103-1070-001	16665	DIAL,CONTROL		EA 0001
195	19 PAFZZ		5315-00-721-7650	M316633-1025	96906	RING,RETAINING		EA 0001
195	20 PAFZZ		5305-00-505-9740	M851053-112	97983	SETSCREW		EA 0004
195	21 XDFZZ			123-0097-001	16665	STOP,TUNING LIMIT		EA 0001
195	22 XDFZZ			121-0448-001	16665	SHAFT,SHOULDERED		EA 0001
195	23 XDFZZ			123-0113-001	16665	GEAR HELICAL		EA 0001
195	24 XDFZZ			1230091001	16665	GEAR,SPUR		EA 0001
195	25 XDFZZ			M48-12-48	97983	GEAR CLUSTER,SPUR		EA 0001
195	26 XDFZZ			103-1068-001	16665	GEARSHAFT,SPUR		EA 0001
195	27 XDFZZ			103-1069-001	16665	GEARSHAFT,WORM		EA 0001
195	28 PAFZZ		5950-00-475-8112	103-1259-001	16665	INDUCTUNER		EA 0001
195	29 XDFZZ			116-0502-001	16665	KEY,LIMIT STOP		EA 0001
195	30 XDFZZ			116-0366-001	16665	PLATE,BEARING		EA 0001



NOTE FOR COMPLETE REFERENCE DESIGNATION
PREFIX WITH 3A8A5A5A3

EL3AK270

Figure 196 Single Sideband System AN/URM-160A (3A8A5), Circuit Card Assembly (A5A3) (Sheet 1 of 2)

REF DES	ITEM NO	REF DES.	ITEM NO	REF DES	ITEM NO	REF DES	ITEM NO
C1	1	CR1	9	Q3	10	R16	16
C2	2	CR2	9	Q4	10	R17	17
C3	3	CR3	9	Q5	10	R18	17
C4	3	CR4	9	Q6	10	R19	18
C5	4	CR5	9	Q7	11	R20	19
C6	4	CR6	9	R1	12	R21	14
C7	1	CR7	9	R2	13	R22	20
C8	5	CR8	9	R3	14	R23	20
C9	5	CR9	9	R4	15	R24	16
C10	5	CR10	9	R5	15	R25	16
C11	5	CR11	9	R6	16	R26	17
C12	2	CR12	9	R7	16	R27	17
C13	1	CR13	9	R8	17	R28	21
C14	6	CR14	9	R9	17	R29	17
C15	6	CR15	9	R10	18	R30	22
C16	5	CR16	9	R11	19		
C17	5	CR17	9	R12	14		
C18	2	CR18	9	R13	20		
C19	7	Q1	10	R14	20		
C20	8	Q2	10	R15	16		

EL3AK271

Figure 196 Single Sideband System AN/URM-160A (3A8A5), Circuit Card Assembly (A5A3) (Sheet 2 of 2)

SECTION II REPAIR PARTS LIST (CONTINUED)

TM11-5895-482-34P

(1) ILLUSTRATION		(2)	(3)	(4)	(5)	(6)	(7)	(8)
(a) FIG NO.	(b) ITEM NO.	SMR CODE	NATIONAL STOCK NUMBER	PART NUMBER	FSCM	DESCRIPTION	USABLE ON CODE	QTY INC IN UNIT
196	1	PAFZZ	5910-00-125-1220	DA140-172B	97983	CAPACITOR FIXED CER		EA 0005
196	2	XDFZZ		NMF1P1	97983	CAP ,FXD,PLASTIC		EA 0003
196	3	XDFZZ		DM15C0R0K0500MV4 CR	97983	CAP ,FXD,MICA		EA 0002
196	4	XDFZZ		DM15E270J0500MV4 CR	97983	CAP FXD,MICA		EA 0002
196	5	XDFZZ		DM15E220J0500MV4 CR	97983	CAP FXD MICA		EA 0006
196	6	XDFZZ		DM15E101J0500MV4 CR	97983	CAP FXD MICA		EA 0002
196	7	XDFZZ		BR1000-15	97983	CAPACITOR FIXE		EA 0001
196	8	PAFZZ		TE1128	97983	CAPACITOR FIXED ELE		EA 0001
196	9	PAFZZ		1N995	81349	SEMICONDUCTOR		EA 0010
196	10	PAFZZ		2N3046	97983	TRANSISTOR		EA 0006
196	11	PAFZZ		2N3547	80131	TRANSISTOR		EA 0001
196	12	PAFZZ		RC07GF470J	97983	RESISTOR FIXED,COMP		EA 0001
196	13	PAFZZ		RC07GF750JS	81349	RESISTOR FIXE		EA 0001
196	14	PAFZZ		RC20GF121J	81349	RESISTOR FIXE		EA 0003
196	15	PAFZZ		RC07GF122J	97983	RESISTOR FIXED,COMP		EA 0002
196	16	PAFZZ		RC07GF332J	97983	RESISTOR FIXE		EA 0006
196	17	PAFZZ		RC07GF103J	97983	RESISTOR FIXED,COMP		EA 0007
196	18	PAFZZ		RC07GF390J	97983	RESISTOR,FIXED,COMP		EA 0002
196	19	PAFZZ		RC07GF020J	97983	RESISTOR FIXED COMP		EA 0002
196	20	PAFZZ		RC07GF222J	97983	RESISTOR FIXED COMP		EA 0004
196	21	PAFZZ		X201R5030	97983	RESISTOR VARIABLE N		EA 0001
196	22	PAFZZ		RCR07G102JS	81349	RESISTOR FIXE		EA 0001
196	23	XDFZZ		08000-03	97983	INSULATOR DISK		EA 0001
196	24	XDFZZ		M351957-14	97983	SCREW,MACHINE		EA 0001
196	25	PAFZZ		30010-3	97983	RETAINER CAPACITOR		EA 0001

565/(566 BLANK)

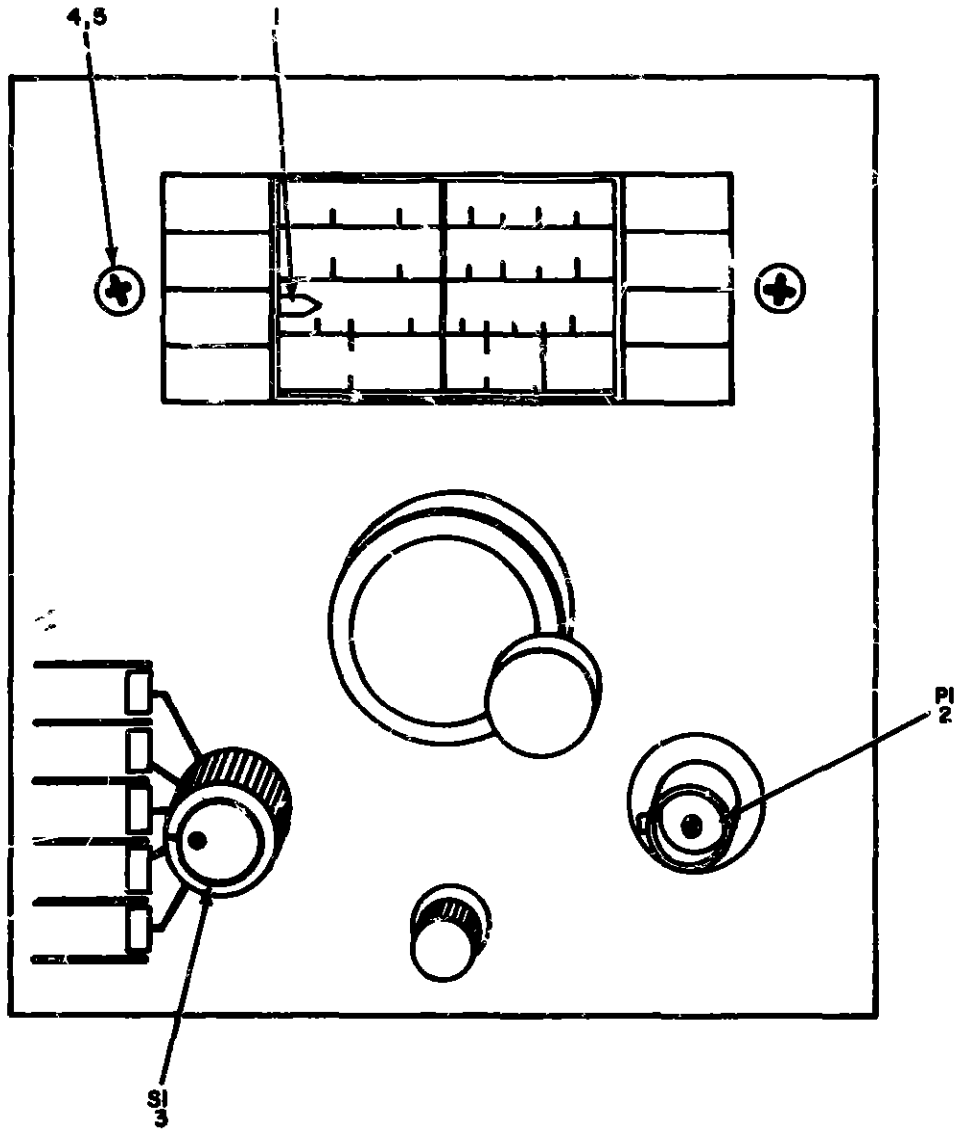

FRONT VIEW

NOTE FOR COMPLETE REFERENCE DESIGNATION
PREFIX WITH 3A8A5A5A5

EL3AK272

Figure 197 Single Sideband Analyzer System AN/URM-160A (3A8A5), Tuning Head Subassembly (A5A5) (Sheet 1 of 2)

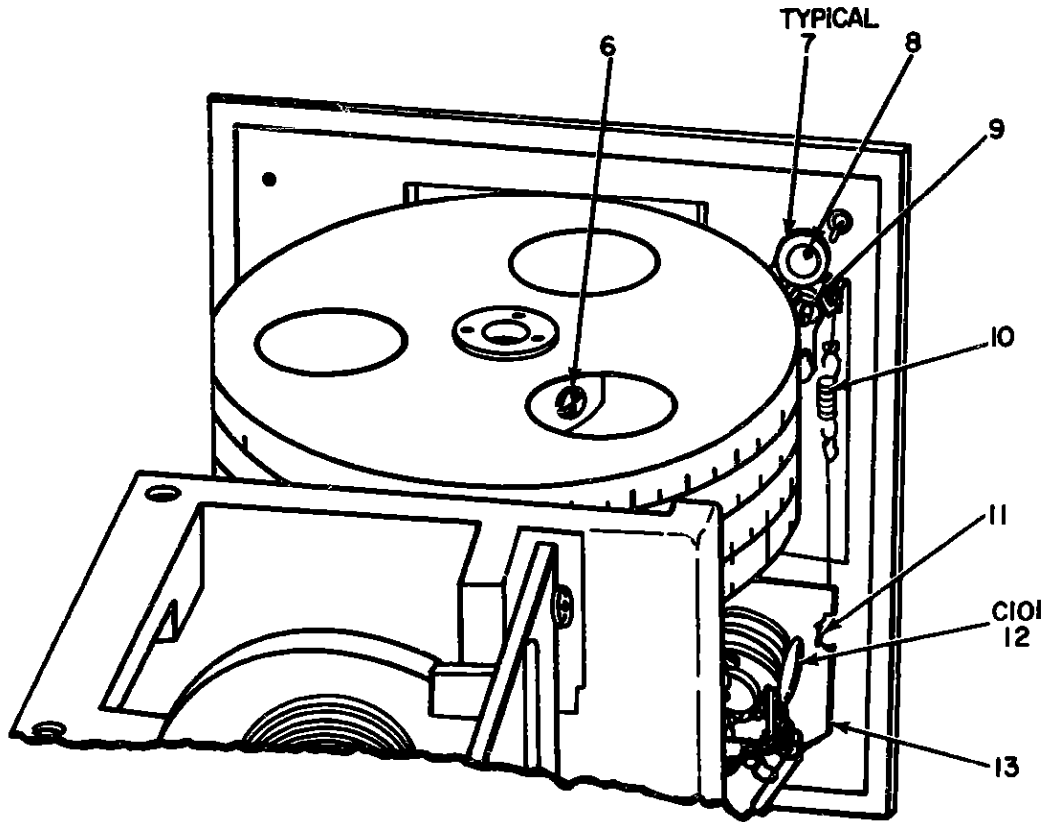

REAR VIEW

NOTE FOR COMPLETE REFERENCE
DESIGNATION PREFIX WITH
3A8A5A5A5

EL3AK273

Figure 197 Single Sideband Analyzer System AN/URM-160A (3A8A5), Tuning Head Sub-assembly (A5A5) (Sheet 2 of 2)

(1) ILLUSTRATION		(2)	(3)	(4)	(5)	(6)	(7)	(8)
(a) FIG NO	(b) ITEM NO	SMR CODE	NATIONAL STOCK NUMBER	PART NUMBER	FSCM	DESCRIPTION	USABLE ON CODE	QTY INC IN UNIT
197	1	PAFZZ	5355-00-166-1968	113-0017-001	14665	POINTER,DIAL		EA 0001
197	2	PAFZZ	5935-00-853-7596	J61094U	81349	CONN,REC		EA 0001
197	3	PAFZZ	5930-00-090-3867	133-0055-001	14665	SWITCH ROTARY		EA 0001
197	4	XDFZZ		M851957-1	97983	SCREW,MACHINE		EA 0002
197	5	XDFZZ		M83533-69	97983	WASHER,LOCK		EA 0002
197	6	XDFZZ		M851053-212	97983	SETSCREW		EA 0002
197	7	PAFZZ	3020-00-167-1946	123-0101-001	14665	PULLEY GROOVE		EA 0002
197	8	PAFZZ	5365-00-064-2652	M816632-1012	96906	RING,RETAINING		EA 0002
197	9	XDFZZ		103-1126-00	14665	CORD DIAL POINTER		EA 0001
197	10	XDFZZ		056146-299	6665	SPRING,HELICA		EA 0001
197	11	PAFZZ	3020-00-147-1944	123-0089-001	14665	PULLEY,GROOVE		EA 0001
197	12	PAFZZ	5910-00-125-1228	DA140-1728	97983	CAPACITOR,FIXED CER		EA 0001
197	13	XDFZZ		189-0168-00	14665	STRIP,GROUND		EA 0001

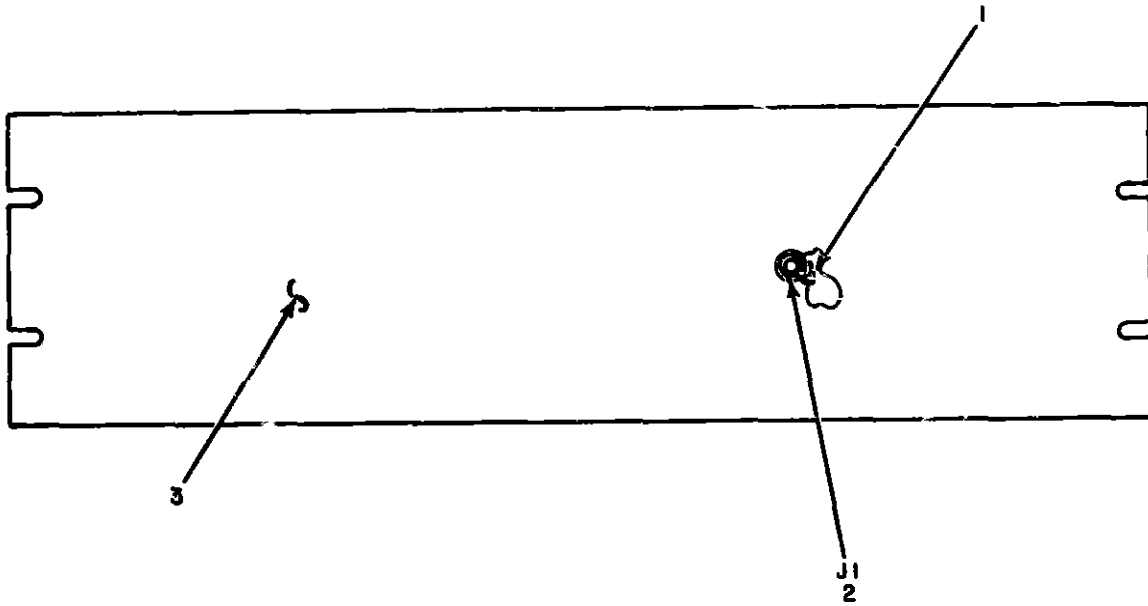

NOTE FOR COMPLETE REFERENCE DESIGNATION
PREFIX WITH

EL3AK274

Figure 198 Test Panel (3A8A6)

(1) ILLUSTRATION		(2)	(3)	(4)	(5)	(6)	(7)	(8)
(a) FIG NO.	(b) ITEM NO.	SMR CODE	NATIONAL STOCK NUMBER	PART NUMBER	FSCM	DESCRIPTION	USABLE ON CODE	QTY INC IN UNIT
						GROUP 020900 TEST PANEL (J3000)		
100	1	PAFZZ	5940-00-113-3140	M820659-25	96900	TERMINAL,LUG		EA 0001
100	2	PAFZZ	5935-00-035-0510	U6625U	81349	CONN,REC		EA 0001
100	3	XDFZZ		OMC625355-1	97903	PANEL		EA 0001

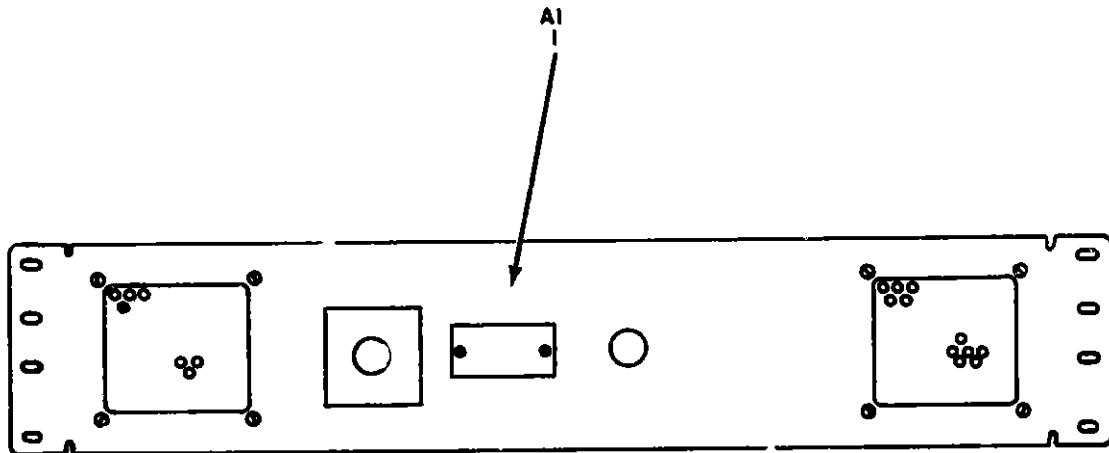

NOTE FOR COMPLETE REFERENCE DESIGNATION
PREFIX WITH 3A8A7

EL3AK275

Figure 199 Speaker-Amplifier Assembly LS-532/TSC-26 (3A8A7)

(1) ILLUSTRATION		(2) SMR CODE	(3) NATIONAL STOCK NUMBER	(4) PART NUMBER	(5) FSCM	(6) DESCRIPTION	(7) USABLE ON CODE U/M	(8) QTY INC IN UNIT
(a) FIG NO	(b) ITEM NO							
199	1	XDFHD		485008-1	97983	GROUP 020507 SPEAKER-AMPLIFIER ASSEMBLY LU-532/TSC-26 (3A8A7) SPEAKER-AMPLIFIER	EA	9001

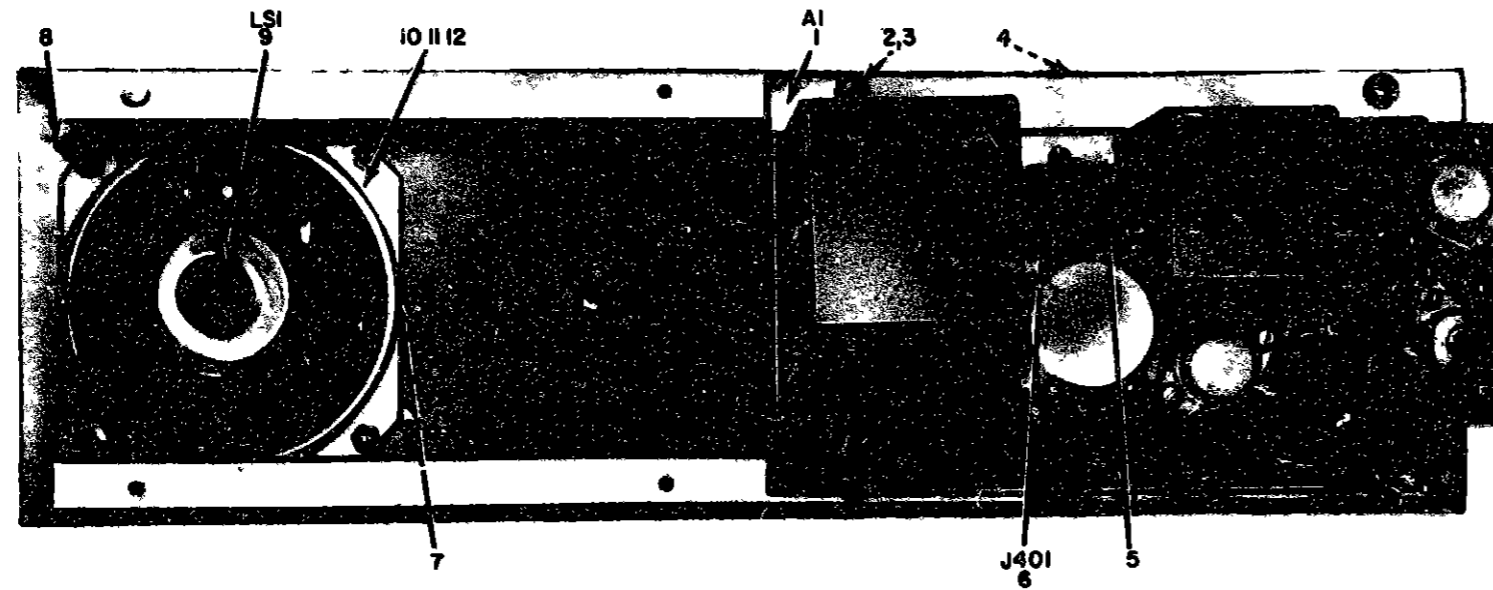

NOTE FOR COMPLETE REFERENCE DESIGNATION
PREFIX WITH 3A8A7A1

EL3AK278

Figure 200 Speaker-Amplifier Assembly LS-532/TSC-26 (3A8A7). Speaker Amplifier Assembly (AI)

SECTION II REPAIR PARTS LIST (CONTINUED)

TM11-5895-482-34P

ILLUSTRATION		QTY	NATIONAL STOCK NUMBER	PART NUMBER	FSCM	DESCRIPTION	USABLE ON CODE	U/M	QTY INC IN U/M
FIG NO	ITEM NO								
200	1	1	5841-00-946-7888	85001	11103	AMPLIFIER		EA	0001
200	2	2	5305-00-043-6691	835225-01	96906	SCREW, MACHINE		EA	0004
200	3	3	5310-00-559-0070	835333-30	96906	WASHER, LOCK		EA	0004
200	4	4	5355-00-168-7188	400	72512	KNOB		EA	0001
200	5	5		10-144	07903	CLAMP, LOOP		EA	0001
200	6	6		3304CCT	07903	CONNECTOR, PLUG		EA	0001
200	7	7		196007	11190	GRILL, SPEAKER		EA	0001
200	8	8		10-144	07903	TERMINAL, LUG		EA	0001
200	9	9		1P1A	07903	LOUDSPEAKER		EA	0001
200	10	10	5305-00-843-6663	835225-20	96906	SCREW, MACHINE		EA	0004
200	11	11	5310-00-579-0079	835333-37	96906	WASHER, LOCK		EA	0004
200	12	12		835640-62	96906	NUT, PLAIN, HEXAGON		EA	0004

575(576 BLANK)

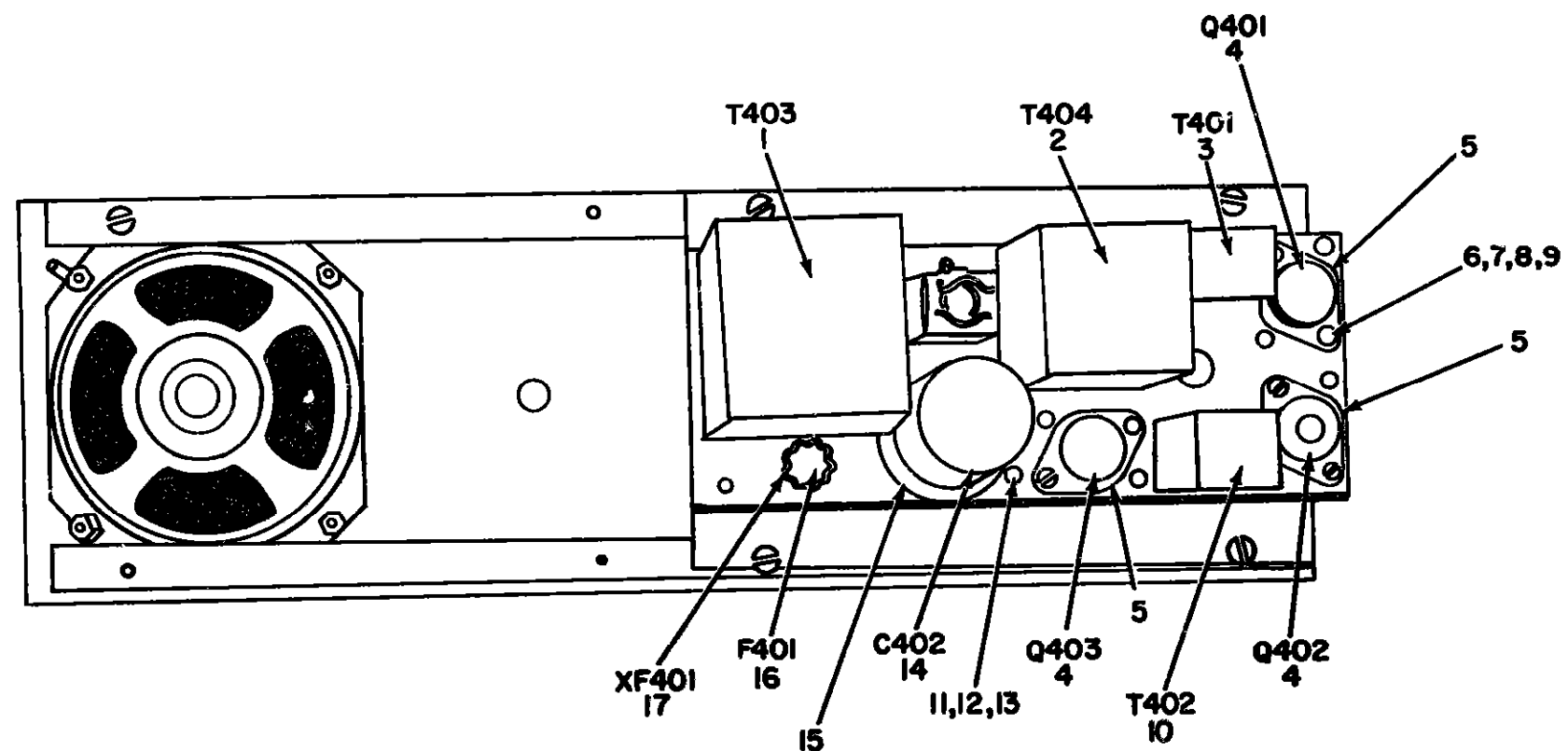

NOTE FOR COMPLETE REFERENCE DESIGNATION
PREFIX WITH 3A8A7A1A1

TOP VIEW

EL3AK277

Figure 201. Speaker-Amplifier Assembly LS-532/TSC-26 (3A8A7), Amplifier, Audio Frequency (A1A1)
(Sheet 1 of 2).

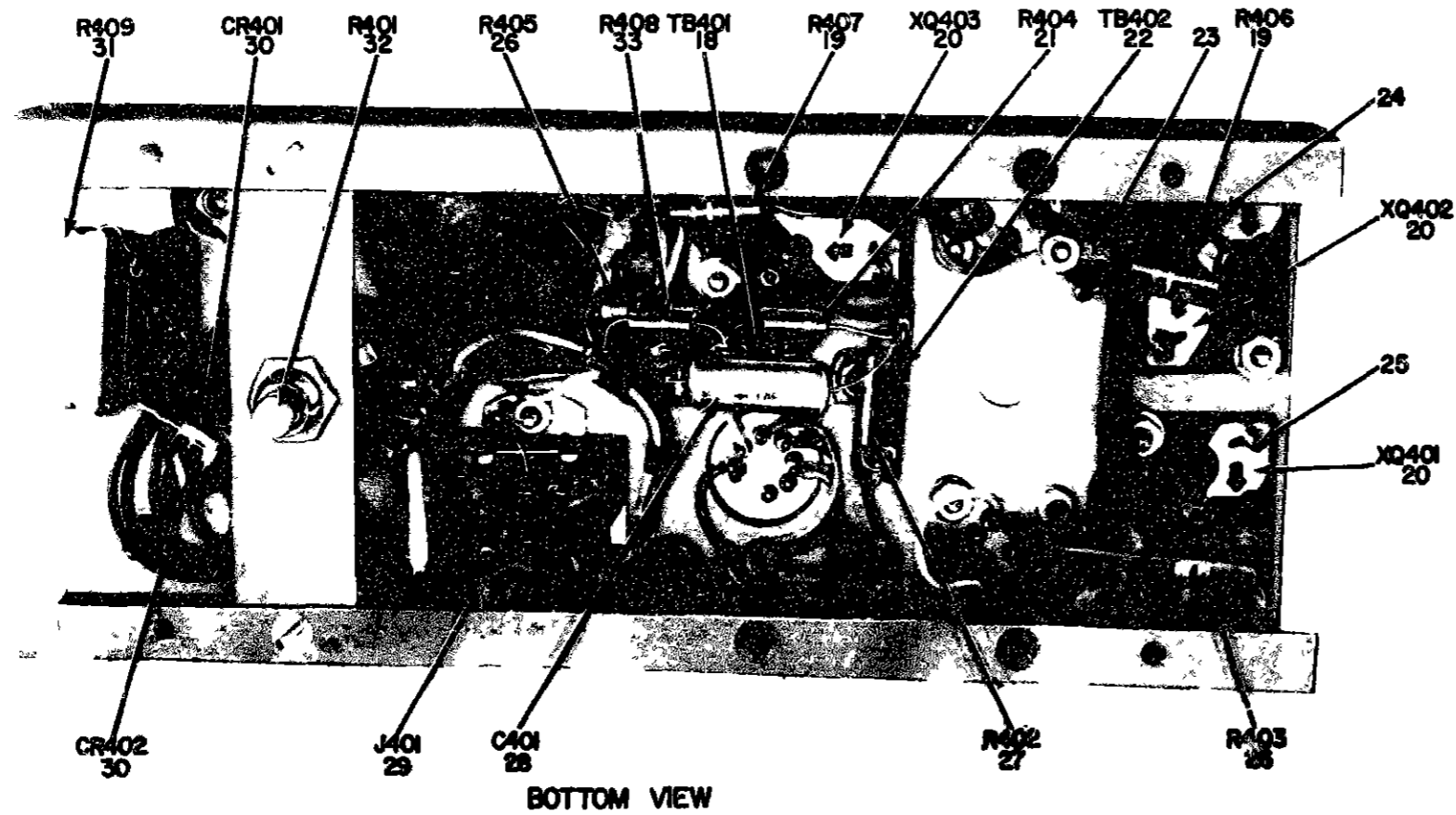

NOTE FOR COMPLETE REFERENCE DESIGNATION
PREFIX WITH 3A8A7A1A

EL3AK278

Figure 201 Speaker-Amplifier Assembly LS-532/TSC-26 (3A8A7), Amplifier, Audio Frequency
(A1A1) (Sheet 2 of 2).

SECTION II REPAIR PARTS LIST (CONTINUED)

TM11-5895-482-34P

(1) ILLUSTRATION		(2)	(3) NATIONAL STOCK NUMBER	(4) PART NUMBER	(5) FIGURE	(6) DESCRIPTION	(7) QUANTITY	(8) UNIT
FIG. NO.	FIG. NO.	SHIP CODE				QUANTITY	UNIT	
201	1	PAFZZ	5910-00-538-6845	P16015	11190	TRANSFORMER, POWER	EA	0001
201	2	PAFZZ	5950-00-710-8181	P16022	11190	TRANSFORMER, AUDIO	EA	0001
201	3	XDFZZ		10031	11190	TRANSFORMER, AUDIO	EA	0001
201	4	PAFZZ	5961-00-813-1507	24301	92671	TRANSISTOR	EA	0001
201	5	XDFZZ		111	97903	INSULATOR, DISK	EA	0003
201	6	PAFZZ	5345-00-843-6619	M33223-14	96906	SCREW, MACHINE	EA	0004
201	7	PAFZZ	5310-00-193-7577	M33333-16	97903	WASHER, LOCK	EA	0014
201	8	PAFZZ	5318-00-958-1318	M33799-204	96906	WASHER, FLAT	EA	0004
201	9	PAFZZ	5310-00-722-5214	M33649-42	96906	NUT, PLAIN, HEXAGON	EA	0014
201	10	PAFZZ	5950-00-732-4566	P16020	11190	TRANSFORMER, AUDIO	EA	0001
201	11	PAFZZ	5105-00-984-4983	M33223-26	96906	SCREW, MACHINE	EA	0004
201	12	PAFZZ	5310-00-579-0879	M33333-37	96906	WASHER, LOCK	EA	0012
201	13	PAFZZ	5310-00-813-4531	M33649-62	96906	NUT, PLAIN, HEXAGON	EA	0012
201	14	PAFZZ	5910-00-761-1617	CTM1149	84171	CAPACITOR, FINE	EA	0001
201	15	XDFZZ		SNP2	84171	PLATE, MOUNTIN	EA	0001
201	16	PAFZZ	5920-00-280-8314	F02A250V1-2A	81349	FUSE, CARTRIDGE	EA	0001
201	17	XDFZZ		34204A	97903	FUSEHOLDER	EA	0001
201	18	XDFZZ		3A7A	97903	TERMINAL BOARD	EA	0001
201	19	XDFZZ		PH1-27P0RHSPT	97903	RESISTOR, FIXED, WIRE	EA	0002
201	20	PAFZZ	5935-00-885-8598	333-32-10-013	71785	SOCKET	EA	0003
201	21	XDFZZ		RC206P222K	97903	RESISTOR, FIXE	EA	0001
201	22	XDFZZ		4AT2A	97903	TERMINAL BOARD	EA	0001
201	23	PAFZZ	5940-00-238-9595	9-169	79963	TERMINAL, LUG	EA	0002
201	24	XDFZZ		141-169	97903	TERMINAL, LUG	EA	0003
201	25	XDFZZ		M324041-25	96906	SCREW, TAPPING	EA	0006
201	26	PAFZZ	5995-00-499-2601	RC326F6R0K	81349	RESISTOR, FIXE	EA	0002
201	27	PAFZZ	5905-00-185-6944	RC206P271K	81349	RESISTOR, FIXE	EA	0001
201	28	XDFZZ		TE1102	97903	CAPACITOR, FIXE	EA	0001
201	29	XDFZZ		P306AB	97903	CONN, REC	EA	0001
201	30	PAFZZ	5961-00-899-6822	1M1703	02735	SEMICONDUCTOR	EA	0002

(1) ILLUSTRATION		(2) PART NUMBER	(3) NATIONAL STOCK NUMBER	(4) PART NUMBER	(5) FROM	(6) DESCRIPTION	(7) USABLE ON CODE	(8) QTY REQ	(9) UNIT
(a) FIG NO	(b) ITEM NO	(c) CODE							
201	30	ADPZZ		1506	0703	RESISTOR, FIXED, WIRE		EA	6001
201	30	ADPZZ		J03M04P131A	0703	RESISTOR, VARIABLE		EA	6001
201	30	ADPZZ	57 5965-00-257-2451	AC206P221K	0134	RESISTOR, FILM		EA	6001

580/(581 BLANK)

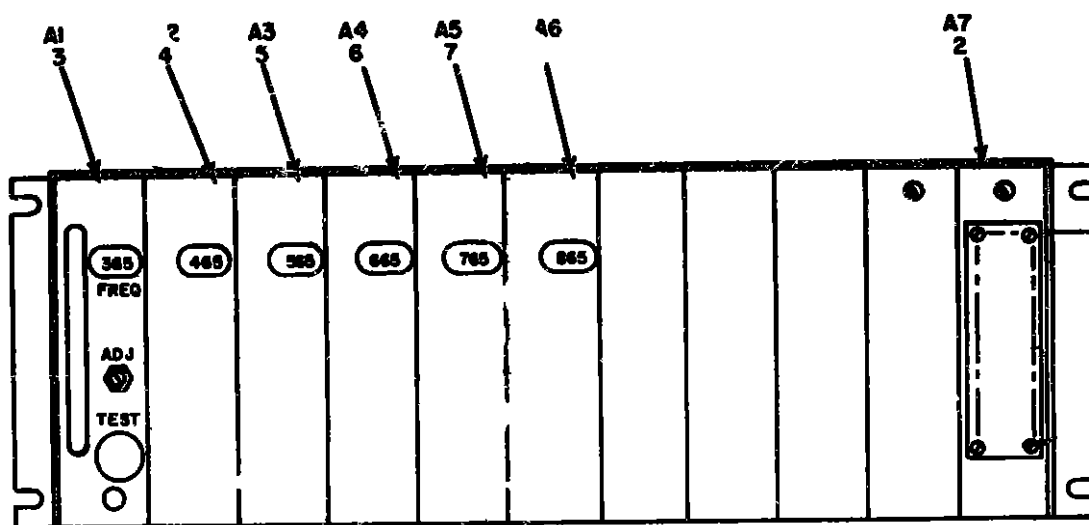

NOTE FOR COMPLETE REFERENCE DESIGNATION PREFIX WITH 3A8A8

EL3AK279

Figure 202 Receiver, Tone Remote Control R-1443/TSC-26 (3A8A8)

SECTION II REPAIR PARTS LIST (CONTINUED)

TM11-5895-482-34P

ILLUSTRATION		QTY	PNM	PNP	QTY	DESCRIPTION	QTY	UNIT
FIG NO	ITEM NO	CODE	NATIONAL STOCK NUMBER	PART NUMBER	FIG NO	DESCRIPTION	QTY	UNIT
							USABLE QTY CODE	UNIT
GROUP 820000 RECEIVER TONE REMOTE CONTROL #-1005/700-2? (3000)								
202	1	PANNA	5695-00-944-9794	GR10-865	10700	CONTROL TRANSMITTER	EA	0001
202	2	XDHZZ		ST10-7000	07003	AMP. OSCILLATOR	EA	0001
202	3	PANNA	5695-00-944-9631	GR10-365	07003	CONTROL TRANSMITTER	EA	0001
202	4	PANNA	5895-00-944-7098	GR10-465	10700	CONTROL TRANSMITTER	EA	0001
202	5	PANNA	5895-00-944-7099	GR10-565	10700	CONTROL TRANSMITTER	EA	0001
202	6	PANNA	5895-00-949-6651	GR10-425	10700	CONTROL TRANSMITTER	EA	0001
202	7	PANNA	5895-00-944-7097	GR10-765	10700	CONTROL TRANSMITTER	EA	0001

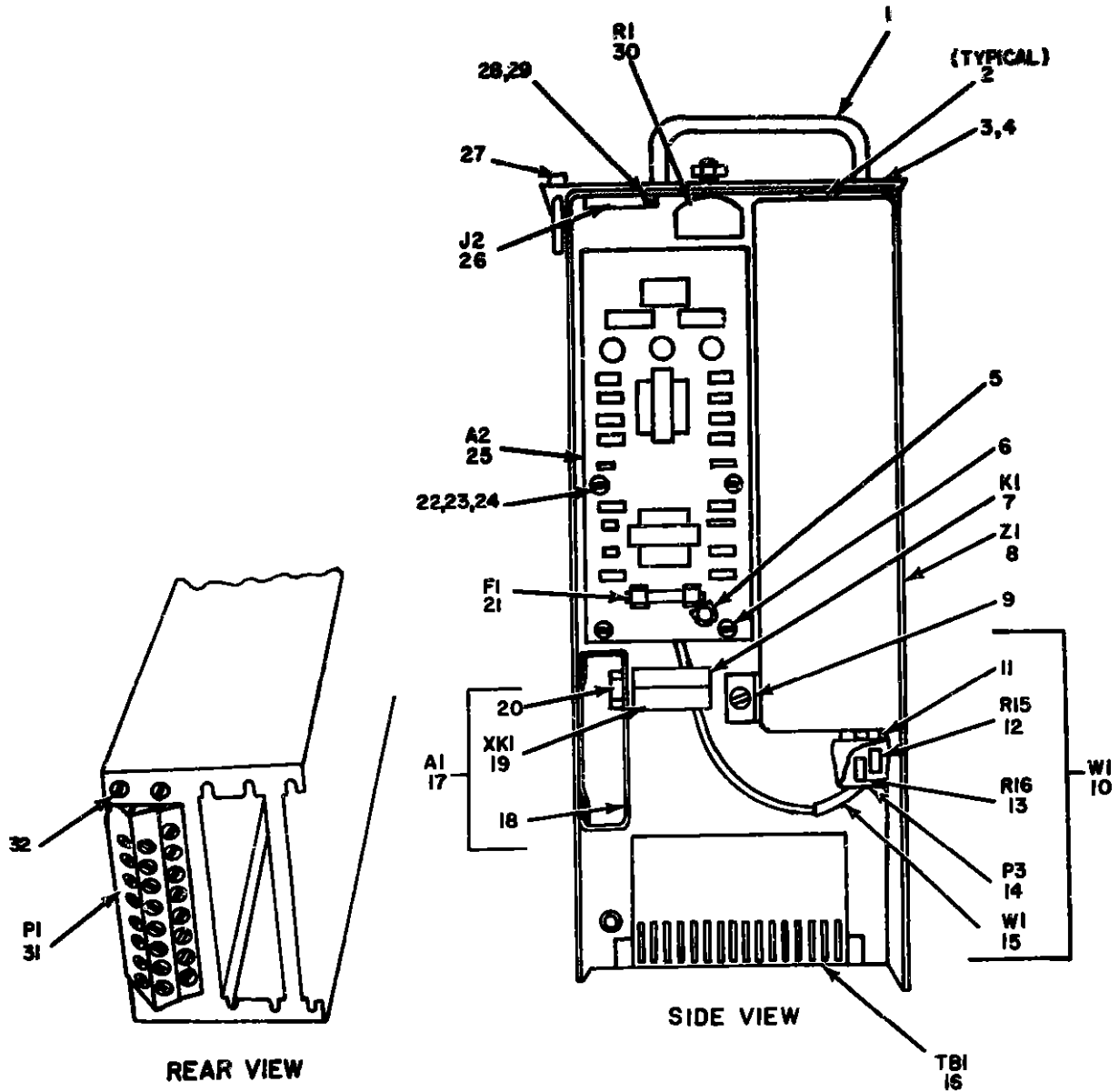

NOTE FOR COMPLETE REFERENCE DESIGNATION PREFIX WITH 3A8A8A1 OR
 3A8A8A2 OR 3A8A8A3 OR 3A8A8A4 OR 3A8A8A5 OR 3A8A8A6

EL3AK260

Figure 203 Receiver, Tone Remote Control R-1443/TSC-26 (3A8A8), Control Transmitter

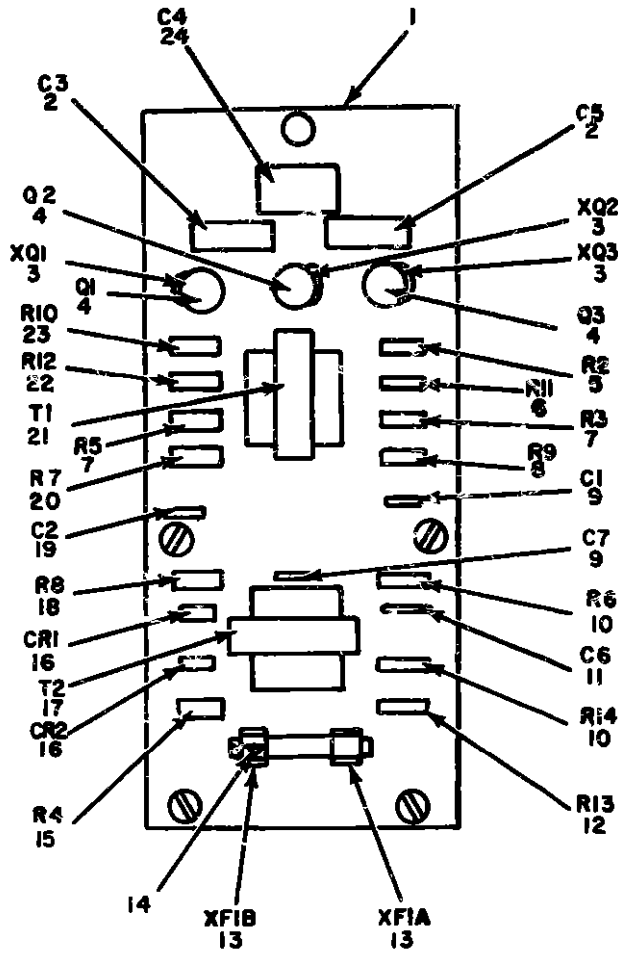

NOTE FOR COMPLETE REFERENCE DESIGNATION
 PREFIX WITH 3A8A8A1A2 3A8A8A2A2
 OR 3A8A8A3A2 OR 3A8A8A4A2 OR
 3A8A8A5A2 OR 3A8A8A6A2

EL3AK281

Figure 204 Receiver, Tone Remote Control R-1443/TSC-26 (3A8A8), Circuit Card Assembly

SECTION II REPAIR PARTS LIST (CONTINUED)

TM11-5895-482-34P

(41) ILLUSTRATION	(42) QTY REQ UNITS	(43) ITEM NO	(44) NATIONAL STOCK NUMBER	(45) PART NUMBER	(46) FSCM	(47) DESCRIPTION	(48) USABLE ON CODE	(49) QTY REQ UNITS	(50) QTY REQ UNITS
204	1	KDHZZ		34208	16700	PRINTED		EA	0001
204	2	PAHZZ	5910-00-433-5031	C426ARC50	73405	CAPACITOR, FIXED, ELE		EA	0002
204	3	PAHZZ	5935-00-925-9145	05-3305	97903	SOCKET, PLUG-IN ELEC		EA	0003
204	4	PAHZZ	5901-00-675-4530	2N1377	97903	TRANSISTOR		EA	0003
204	5	PAHZZ	5905-00-100-8300	RC20GF332K	81309	RESISTOR, FIXED, COMP		EA	0001
204	6	PAHZZ	5905-00-100-3000	RC20GF101K	81309	RESISTOR, FIXED, COMP		EA	0001
204	7	KDHZZ		RC20GF471K	97903	RESISTOR, FIXE		EA	0002
204	8	PAHZZ	5905-00-100-8330	RC20GF331K	81309	RESISTOR, FIXED, COMP		EA	0001
204	9	KDHZZ		TA01P0RM35PCY	91410	CAP FXD, CERAMIC		EA	0002
204	10	PAHZZ	5905-00-120-6091	RC20GF150K	81309	RESISTOR, FIXED, COMP		EA	0002
204	11	KDHZZ		C426A861	97903	CAPACITOR, FIXE		EA	0001
204	12	PAHZZ	5905-00-270-2672	RC20GF102K	81309	RESISTOR, FIXED, COMP		EA	0001
204	13	PAHZZ	5999-00-636-5926	121004	75915	FUSEHOLDER		EA	0002
204	14	KDHZZ		M110X1-01W/ GQRMI PL	97903	RIVET, TUBULAR		EA	0002
204	15	KDHZZ		RC20GF103K	97903	RESISTOR FIXE		EA	0001
204	16	PAHZZ	5961-00-170-4430	1N34A	93332	SEMICONDUCTOR DEVIC		EA	0002
204	17	PAHZZ	5950-00-945-0036	1056B1	18700	TRANSFORMER, AUDIO F		EA	0001
204	18	PAHZZ	5905-00-110-0310	RC20GF392K	81309	RESISTOR		EA	0001
204	19	KDHZZ		JL220P0RM10PCT	91410	CAP ,FXD, CERAMIC		EA	0001
204	20	PAHZZ	5905-00-190-8876	RC20GF153K	81309	RESISTOR, FIXED, COMP		EA	0001
204	21	PAHZZ	5950-00-930-3590	1055B1	18700	TRANSFORMER AUDIO F		EA	0001
204	22	PAHZZ	5905-00-110-0196	RC20GF102K	97903	RESISTOR FIXED, COMP		EA	0001
204	23	PAHZZ	5905-00-195-5514	RC20GF152K	81309	RESISTOR, FIXED, COMP		EA	0001
204	24	KDHZZ		C426ARE125	97903	CAPACITOR FIXE		EA	0001

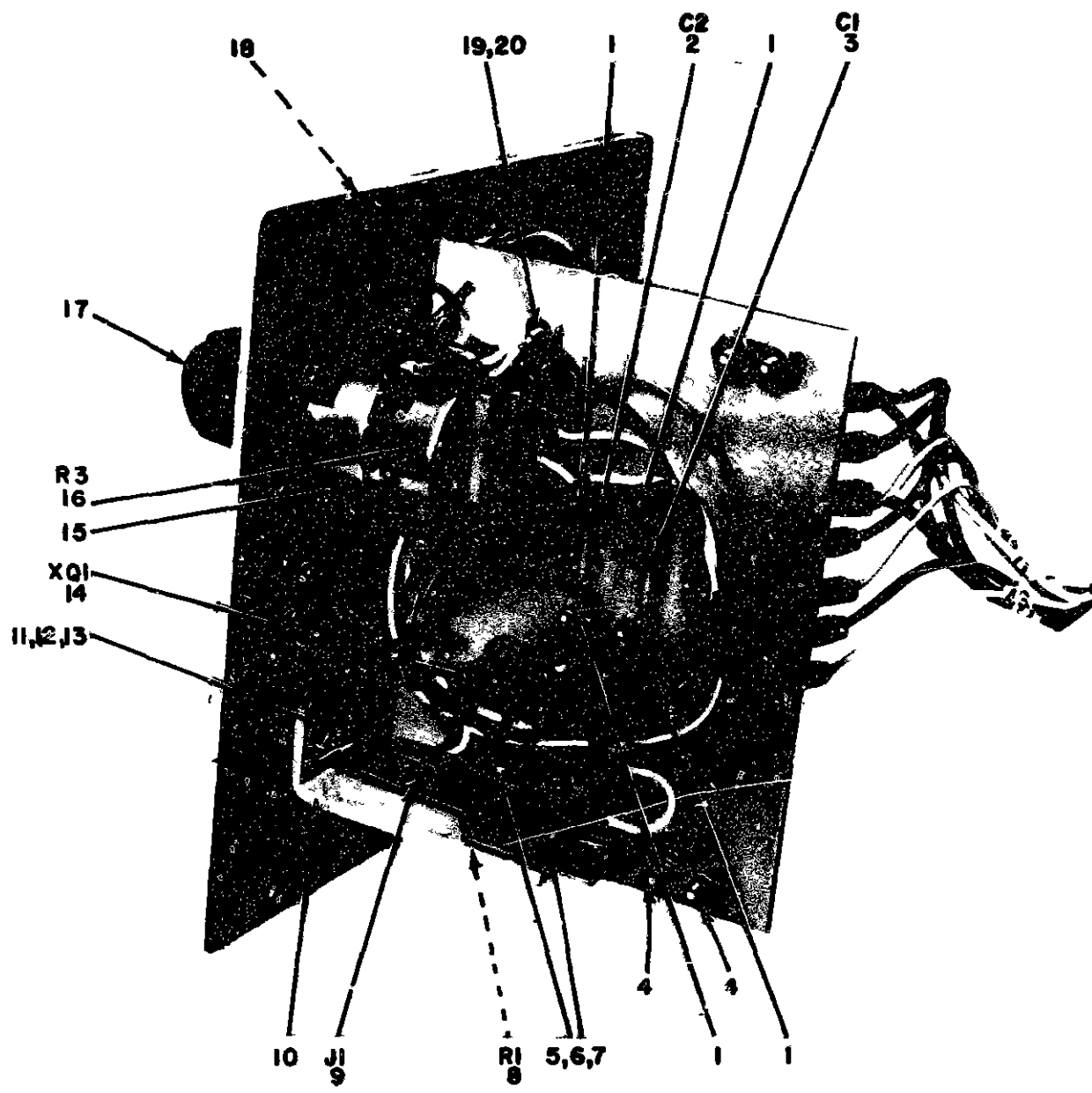

LEFT SIDE

NOTE: FOR COMPLETE REFERENCE DESIGNATION
PREFIX WITH 3A8A10

EL3AK292

Figure 205. Jack Box (3A8A10) (Sheet 1 of 2).

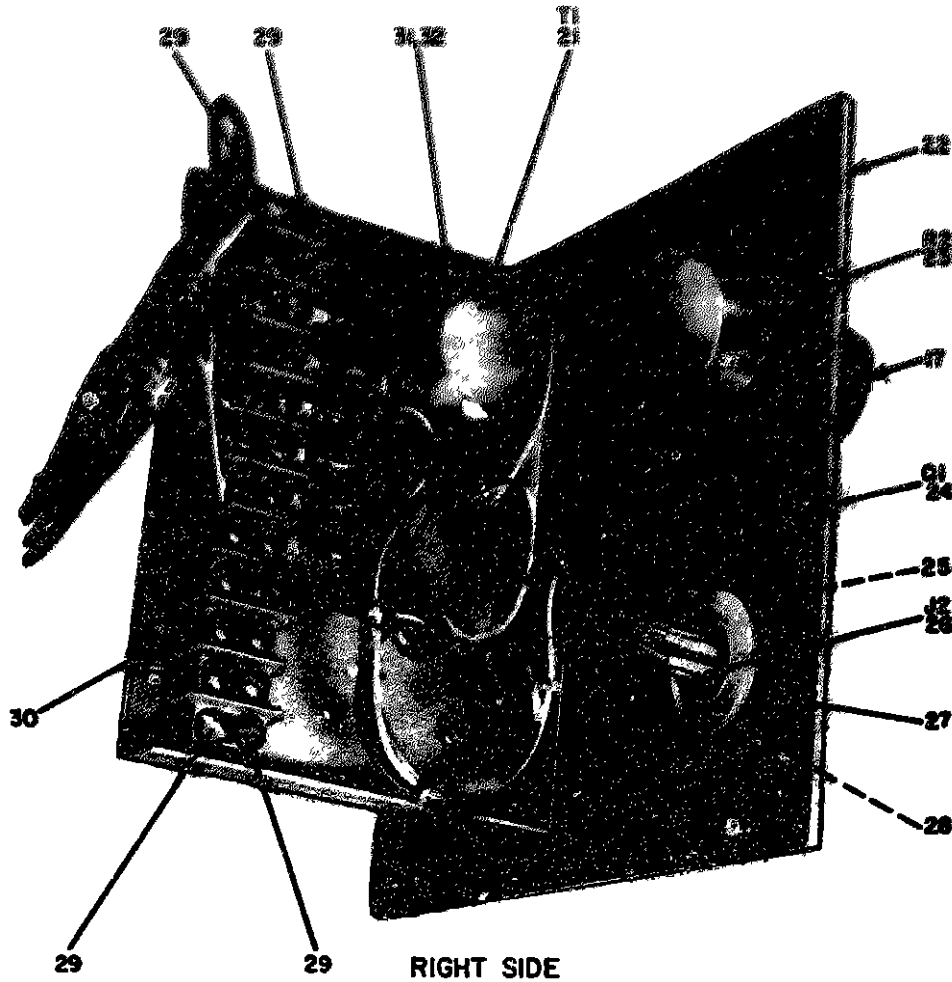

NOTE FOR COMPLETE REFERENCE DESIGNATION
PREFIX WITH 3A8A10

EL3AK283

Figure 205. Jack Box (3A8A10) (Sheet 2 of 2).

QUANTITY		UNIT	NATIONAL STOCK NUMBER	PART NUMBER	DESCRIPTION	UNIT OF MEASURE	QTY	UNIT
REQD	AVAIL							
REPAIR PARTS LIST (CONTINUED)								
205	1	PAF22		2220-2	WRENCH, SET	EA	0000	
205	2	PAF22		1320000000000	WRENCH, SET	EA	0000	
205	3	PAF22		1320000000000	WRENCH, SET	EA	0000	
205	4	PAF22	5320-00-934-9748	M33544-200	NUT, PLAIN, HEXAGON	EA	0000	
205	5	PAF22	5320-00-933-6116	M33538-135	WRENCH, WRENCH	EA	0000	
205	6	PAF22		M335705-003	WRENCH, PLAT	EA	0000	
205	7	PAF22		M335330-77	WRENCH, LOCK	EA	0000	
205	8	PAF22	5320-00-934-9748	M33544-200	WRENCH, SET	EA	0000	
205	9	PAF22	5320-00-933-6116	M33538-135	WRENCH, SET	EA	0000	
205	10	PAF22		M335705-003	WRENCH, PLAT	EA	0000	
205	11	PAF22		M335330-77	WRENCH, LOCK	EA	0000	
205	12	PAF22	5320-00-934-9748	M33544-200	WRENCH, SET	EA	0000	
205	13	PAF22		M335705-003	WRENCH, PLAT	EA	0000	
205	14	PAF22		M335330-77	WRENCH, LOCK	EA	0000	
205	15	PAF22	5320-00-934-9748	M33544-200	WRENCH, SET	EA	0000	
205	16	PAF22		M335705-003	WRENCH, PLAT	EA	0000	
205	17	PAF22	5320-00-934-9748	M33544-200	WRENCH, SET	EA	0000	
205	18	PAF22		M335705-003	WRENCH, PLAT	EA	0000	
205	19	PAF22	5320-00-934-9748	M33544-200	WRENCH, SET	EA	0000	
205	20	PAF22	5320-00-933-6116	M33538-135	WRENCH, WRENCH	EA	0000	
205	21	PAF22	5690-00-911-0983	M7511	TRANSFORMER, AUDIO P	EA	0001	
205	22	XDF22		M3353017-1	PANEL, BLANK	EA	0001	
205	23	PAF22	5965-00-556-1350	M404700102A	RESISTOR, VARIABLE, N	EA	0001	
205	24	PAF22	5961-00-865-1772	24363	TRANSISTOR	EA	0001	
205	25	XDF22		M3353016-1	ENCLOSURE	EA	0001	
205	26	XDF22		67-02E14-20	CONN, REC	EA	0001	
205	27	XDF22		M335498-14	GROMMET, RUBBER	EA	0001	
205	28	PAF22	5325-00-263-6632	M33294233	GROMMET, RUBBER	EA	0001	
205	29	PAF22	5305-00-903-2774	M335233-32	SCREEN MACHINE	EA	0000	
205	30	PAF22	5941-00-903-6951	1770-10	TERMINAL BOARD	EA	0001	
205	31	XDF22		M335233-16	SCREEN, MACHINE	EA	0002	
205	32	PAF22	5310-00-595-6211	M315705-003	WASHER, PLAT	EA	0002	

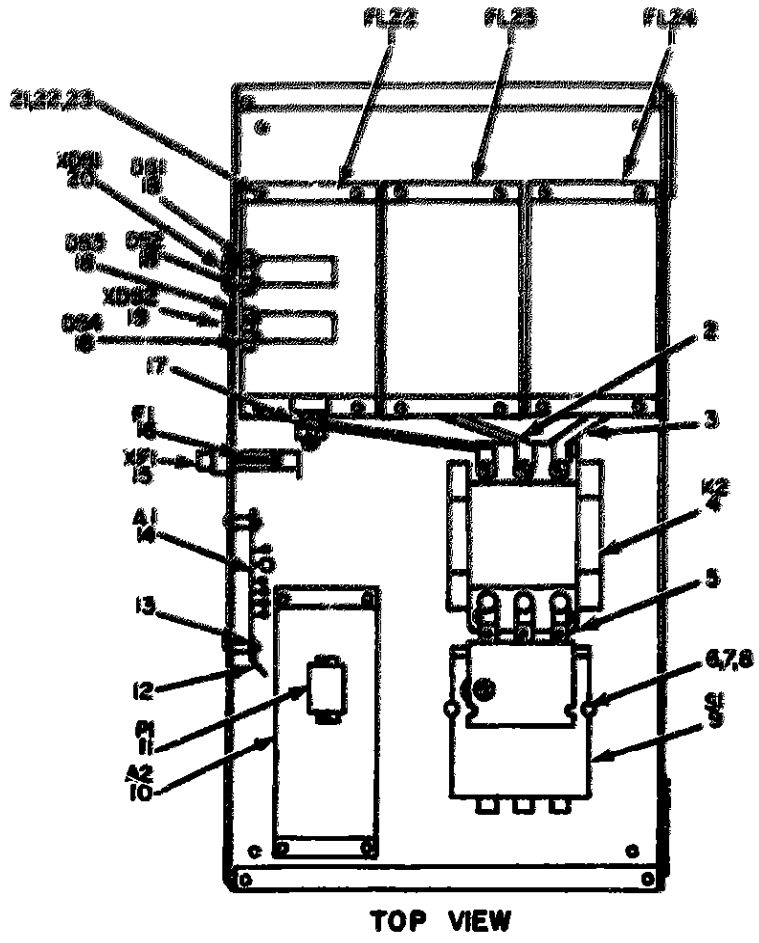

TOP VIEW

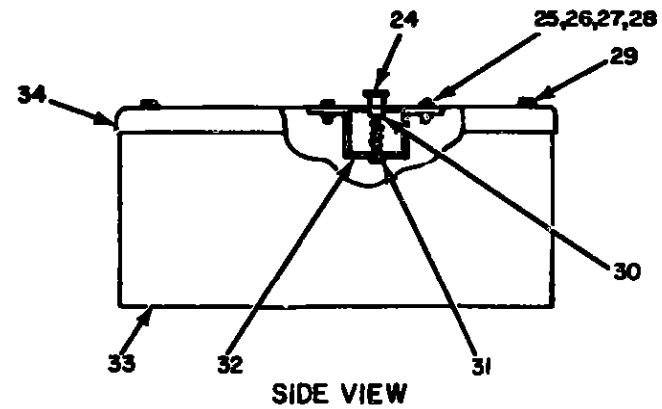

SIDE VIEW

NOTE FOR COMPLETE REFERENCE DESIGNATION
PREFIX WITH 3A14

EL3AK284

Figure 206. Power Protector box (3A14)

SECTION II REPAIR PARTS LIST (CONTINUED)

(1)	(2)	(3)	(4)	(5)	(6)	(7)	(8)
FIG. NO.	ITEM NO.	QUANTITY	DESCRIPTION	REMARKS	REVISION	DATE	BY
200	1	
200	2	
200	3	
200	4	
200	5	
200	6	
200	7	
200	8	
200	9	
200	10	
200	11	
200	12	
200	13	
200	14	
200	15	
200	16	
200	17	
200	18	
200	19	
200	20	
200	21	
200	22	
200	23	
200	24	
200	25	
200	26	
200	27	
200	28	
200	29	
200	30	
200	31	
200	32	
200	33	
200	34	

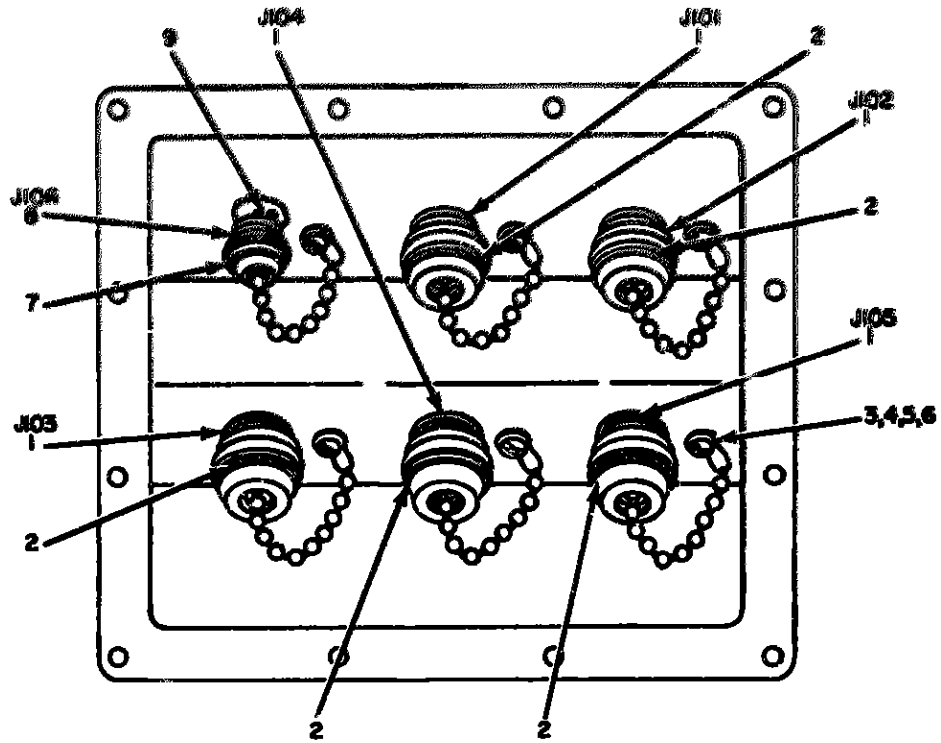

**NOTE FOR COMPLETE REFERENCE DESIGNATION
PREFIX WITH 3A19**

EL3AK285

Figure 207 Panel Antenna Entrance (3A19)

SECTION II REPAIR PARTS LIST (CONTINUED)

(A) ALLIANCE PART NUMBER		(B) SYMBOL GROUPING	(C) MILITARY SYMBOL GROUPING	(D) PART NUMBER MILITARY SYMBOL	(E) PART NUMBER	(F) DESCRIPTION MILITARY SYMBOL	(G) UNIT SYMBOL	(H) QUANTITY
(F) 修理用材料名称								
(G) 修理用材料名称 (中文名称)								
2007	1	零件	零件	零件	零件	零件	零件	零件
2007	2	零件	零件	零件	零件	零件	零件	零件
2007	3	零件	零件	零件	零件	零件	零件	零件
2007	4	零件	零件	零件	零件	零件	零件	零件
2007	5	零件	零件	零件	零件	零件	零件	零件
2007	6	零件	零件	零件	零件	零件	零件	零件
2007	7	零件	零件	零件	零件	零件	零件	零件
2007	8	零件	零件	零件	零件	零件	零件	零件
2007	9	零件	零件	零件	零件	零件	零件	零件

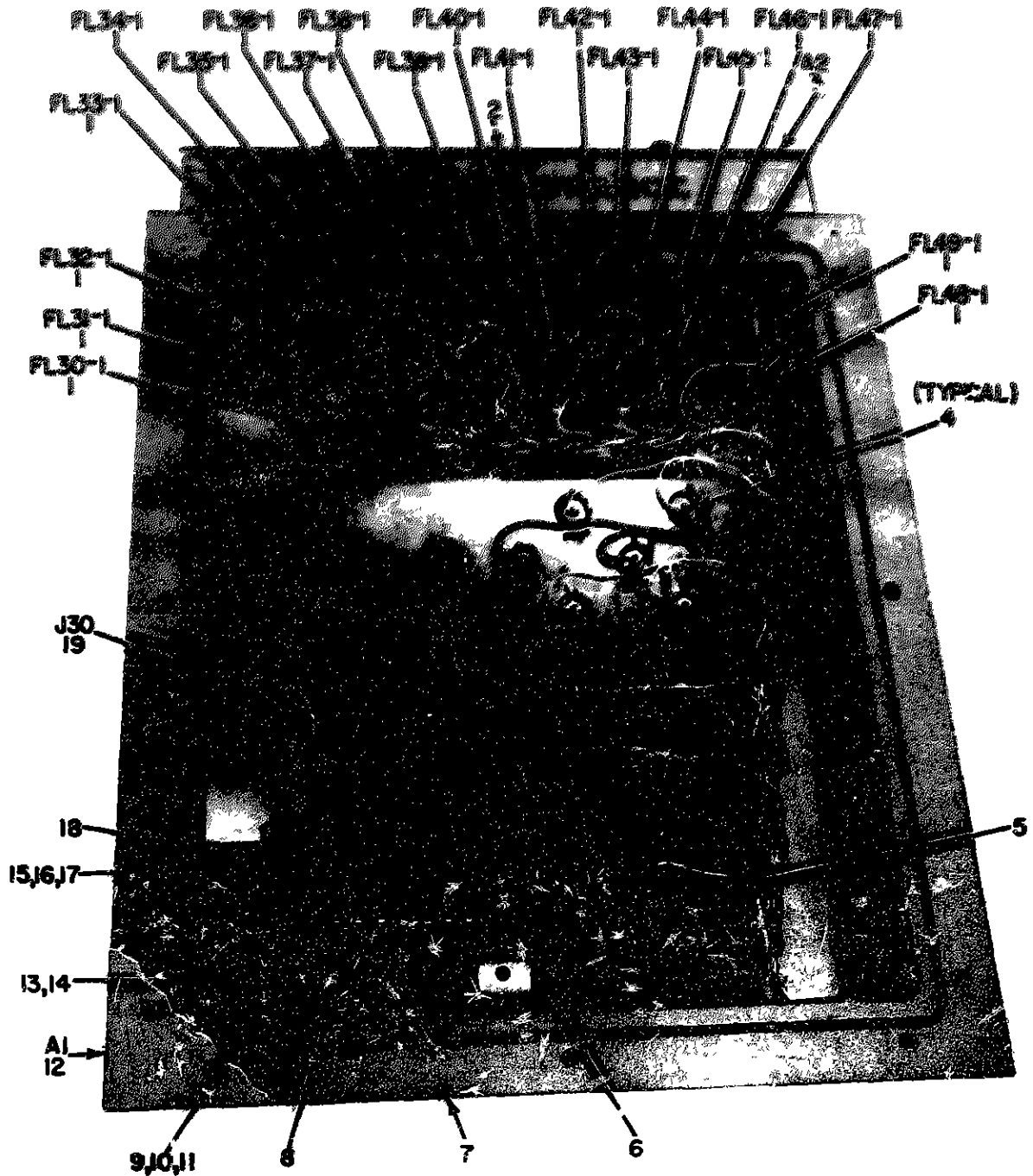

NOTE: FOR COMPLETE REFERENCE DESIGNATION
PREFIX WITH 3A20

ELSAK208

Figure 208 Panel Signal Entrance (3A20)

SECTION II REPAIR PARTS LISTS (CONTINUED)

(1) ILLUSTRATION		(2) QTY	(3) NATIONAL STOCK NUMBER	(4) PART NUMBER	(5) REMARKS	(6) REVISIONS	(7) QTY	(8) REMARKS
(A) NO.	(B) NO.	(C) NO.	(D) NO.	(E) NO.	(F) NO.	(G) NO.	(H) NO.	(I) NO.
						GROUP 2330 NAME: SIGNAL, INTERFACE (3A20)		
2000	1	NDFZ2		NF1000	07000	FAULT, RPT	EA	00000
2000	2	NDFZ2	5310-00-002-0750	M035330-03	07000	CONNECT, MULTIPLEX	EA	00000
2000	3	NDFZ2		M035330-01	00000	CONSOLE, SIGNAL	EA	00000
2000	4	NDFZ2	5310-00-002-0750	M035330-03	07000	CONNECT, MULTIPLEX, RELAY	EA	00000
2000	5	NDFZ2		M035330-01	07000	PLATE, SIGNAL, RELAY	EA	00000
2000	6	NDFZ2	5310-00-002-0750	M035330-03	00000	CLAMP, LOG	EA	00000
2000	7	NDFZ2		M035330-01	00000	ENCLOSURE, SIGNAL	EA	00000
2000	8	NDFZ2	5310-00-002-0750	M035330-03	07000	CONNECTOR, TELEPHONE	EA	00000
2000	9	NDFZ2		M035330-01	00000	CONNECTOR, SIGNAL	EA	00000
2000	10	NDFZ2	5310-00-002-0750	M035330-03	00000	WASHER, PLATE	EA	00000
2000	11	NDFZ2	5310-00-002-0750	M035330-03	00000	WASHER, LOG	EA	00000
2000	12	NDFZ2		M035330-01	00000	COVER, SIGNAL	EA	00000
2000	13	NDFZ2		M035330-01	07000	WATER, SIGNAL, MESSAGE	EA	00000
2000	14	NDFZ2		M035330-01	07000	SCREW, MACHINE	EA	00000
2000	15	NDFZ2		M035330-01	00000	SCREW, MACHINE	EA	00000
2000	16	NDFZ2		M035330-01	00000	WASHER, PLATE	EA	00000
2000	17	NDFZ2	5310-00-002-0750	M035330-01	00000	WASHER	EA	00000
2000	18	NDFZ2		M035330-01	00000	BRACKET, SUPPORT	EA	00000
2000	19	NDFZ2	5933-00-045-9832	U107A6	00050	COVER, REC	EA	00000

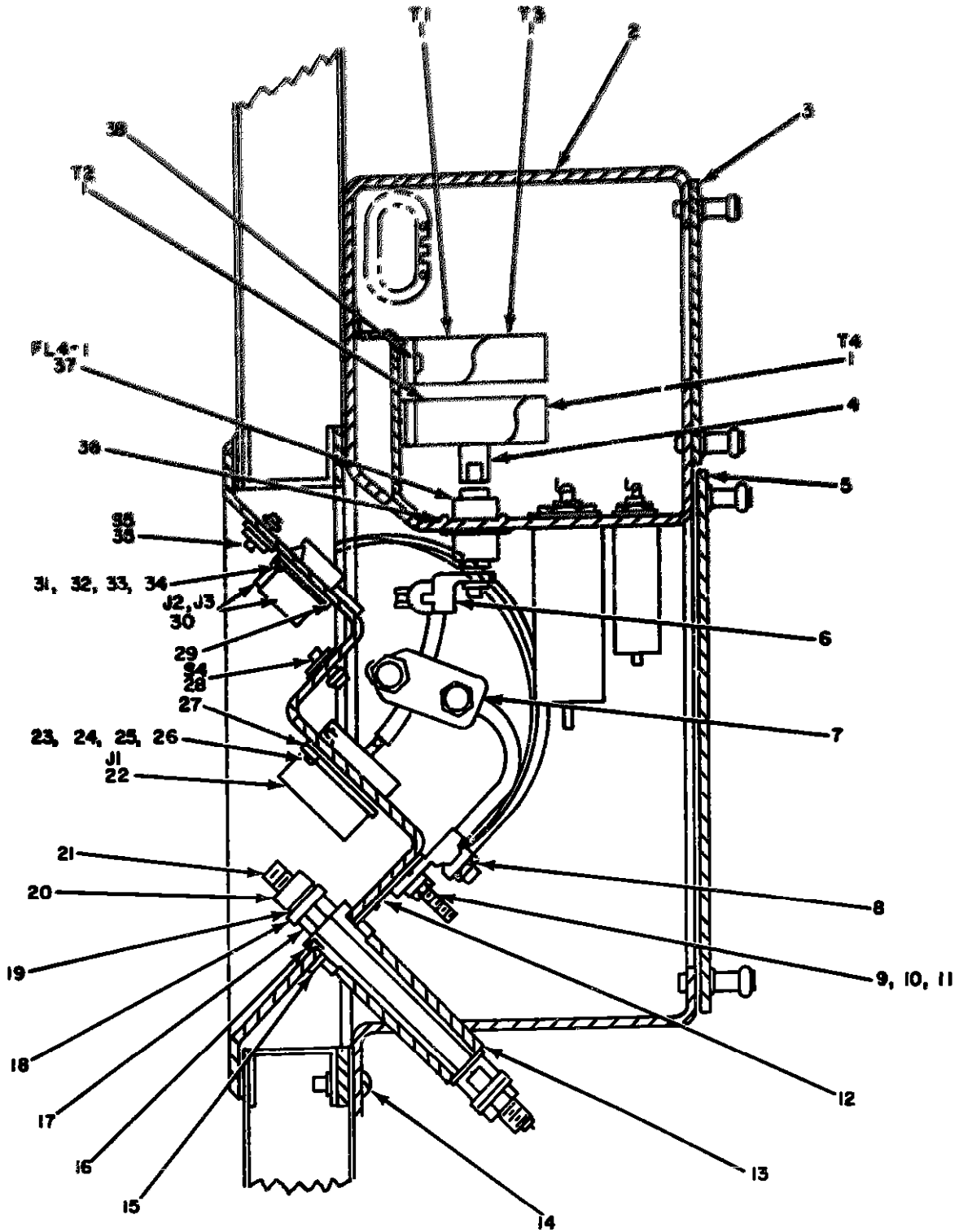

NOTE FOR COMPLETE REFERENCE DESIGNATION
 PREFIX WITH 3A21

EL3AK267

Figure 209 Power Entrance Box (3A21), Side View

SECTION II REPAIR PARTS LIST (CONTINUED)

(1)	(2)	(3)	(4)	(5)	(6)	(7)	(8)
ILLUSTRATION	QUANTITY	NATIONAL STOCK NUMBER	REPAIR NUMBER	FIGURE	DESCRIPTION	USARCS CODE	QTY INC IN UNIT
GROUP ONE POWER EQUIPMENT (A-1)							
200	1	PAFZZ 5300-00-114-0792	ACT1150	97903	TRANSFORMER, CURRENT	EA	0004
200	2	XDFZZ	840527950-2	97903	ENCLOSURE ASSEMBLY	EA	0004
200	3	XDFZZ	840528120-1	97903	COVER, UPPER	EA	0002
200	4	XDFZZ	840528204-1	97903	ADAPTER, CABLE TO	EA	0004
200	5	XDFZZ	840528270-1	97903	COVER, LOWER	EA	0002
200	6	XDFZZ	8426090	97903	TERMINAL, LUG	EA	0004
200	7	XDFZZ	872620	97903	TERMINAL, LUG	EA	0002
200	8	XDFZZ	872620	97903	TERMINAL, LUG	EA	0002
200	9	PAFZZ 5310-00-025-0790	M015705-012	97903	WASHER, FLAT	EA	0002
200	10	PAFZZ 5310-00-040-0790	M035330-03	97903	WASHER, LOCK	EA	0002
200	11	XDFZZ	M035690-010	97903	NUT, PLAIN, HEXAGON	EA	0001
200	12	XDFZZ	M035330-10-1	97903	PLATE, GROUNDING	EA	0001
200	13	PAFZZ 3520-00-940-5502	M035330-11-1	80063	GUMMING, BELIEVE	EA	0001
200	14	XDFZZ	M035233-08	97903	SCREW, MACHINE	EA	0012
200	15	XDFZZ	M035330-1410	97903	NUT, PLAIN, HEXAGON	EA	0001
200	16	XDFZZ	M035233-02	97903	PACKING, PREFORMED	EA	0001
200	17	PAFZZ 5305-00-946-0530	M035330-10-1	80063	NUT, ADJUSTING	EA	0001
200	18	XDFZZ	M015705-010	97903	WASHER, FLAT	EA	0005
200	19	XDFZZ	M035330-06	97903	WASHER, LOCK	EA	0003
200	20	XDFZZ	M035690-010	97903	NUT, PLAIN, HEXAGON	EA	0004
200	21	PAFZZ 5307-00-946-4205	M035330-129-1	80063	STU	EA	0001
200	22	PAFZZ 5305-00-050-0203	ZZM071710-10P	97903	CONNECTOR, RECEPT	EA	0001
200	23	PAFZZ 5310-00-930-0700	M035233-104	97903	NUT, PLAIN, HEXAGON	EA	0004
200	24	XDFZZ	M035233-00	97903	SCREW, MACHINE	EA	0004
200	25	XDFZZ	M015705-008	97903	WASHER, FLAT	EA	0016
200	26	PAFZZ 5310-00-034-1031	M035330-01	97903	WASHER	EA	0012
200	27	PAFZZ 5305-00-000-0000	ZZM07516	97903	ADAPTER, CABLE CLAMP	EA	0001
200	28	XDFZZ	M025000-0CR	97903	SWITCH, PUSH	EA	0001
200	29	XDFZZ	M051007-7	97903	GASKET	EA	0002
200	30	PAFZZ 5305-00-003-1000	M03102020-100	97903	CONNECTOR RECEPT	EA	0002
200	31	PAFZZ 5310-00-934-1740	M-35640-214	96006	NUT PLAIN, HEXAGON	EA	0024
200	32	XDFZZ	M035233-10	97903	SCREW, MACHINE	EA	0006
200	33	PAFZZ 5310-00-595-6211	M015705-003	96906	WASHER, FLAT	EA	0008
200	34	PAFZZ 5310-00-933-0150	M035330-135	96906	WASHER, LOCK	EA	0024
200	35	PAFZZ 5310-00-594-6223	M025000-0C	97903	SWITCH, PUSH	EA	0001
200	36	XDFZZ	M035233-17	97903	SCREW, MACHINE	EA	0016
200	37	PAFZZ 5310-00-940-4910	NPT193	14655	FILTER, RF, P/P	EA	0001
200	38	XDFZZ	M035233-02	97903	SCREW, MACHINE	EA	0006

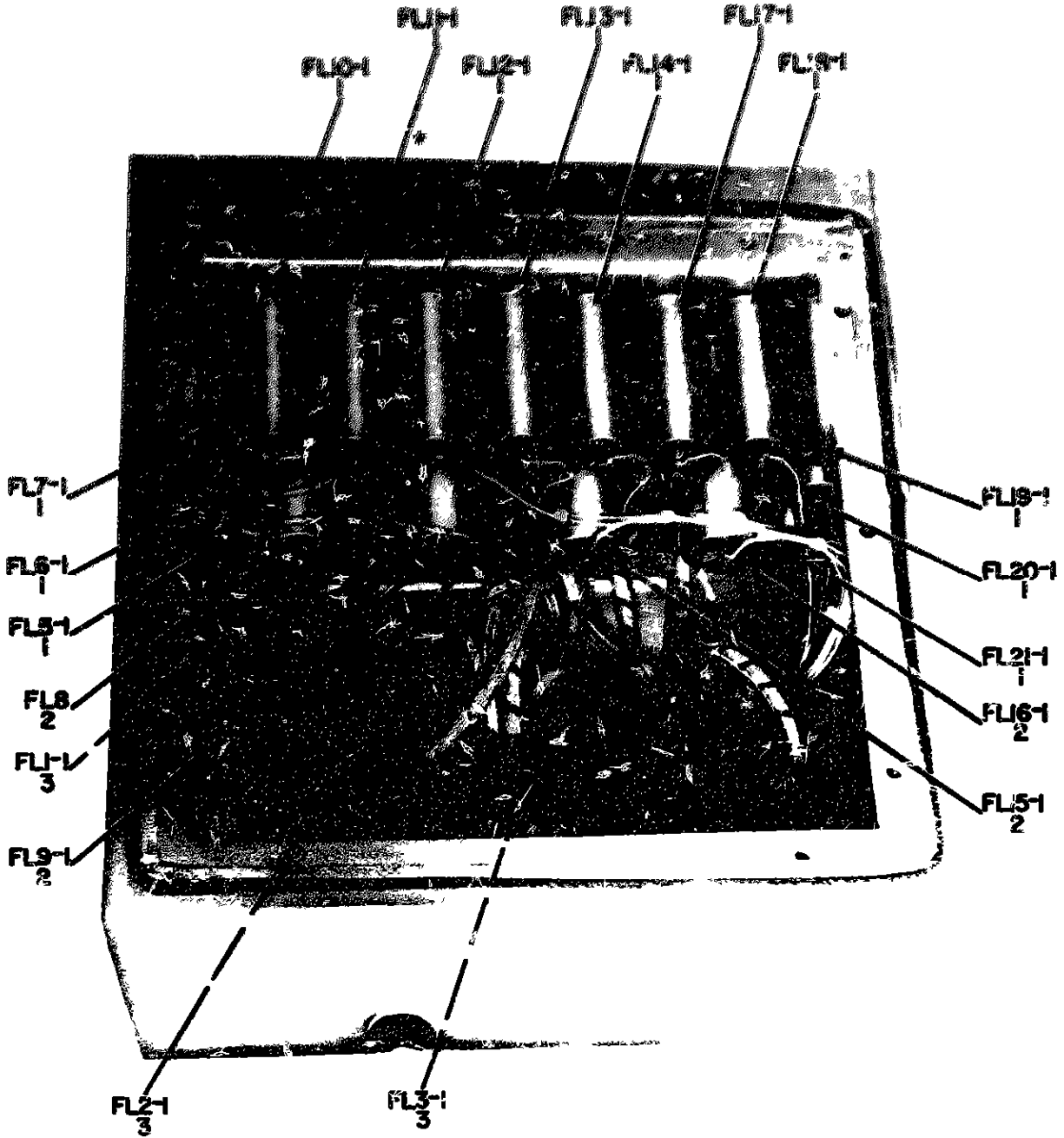

NOTE FOR COMPLETE REFERENCE DESIGNATION
PREFIX WITH 3A21

EL3AK288

Figure 210 Power Entrance Box (3A21), Bottom Half

SECTION II REPAIR PARTS LIST (CONTINUED)

(1) ILLUSTRATION		(2)	(3)	(4)	(5)	(6) DESCRIPTION	(7) USABLE QTY CODE	(8) QTY UNIT
(a) FIG NO	(b) VIEW NO	QTY CODE	NATIONAL STOCK NUMBER	PART NUMBER	FORM			
210	1	PAF22	5010-00-000-7007	5010-00-000-7007	AF22	FILTER, PAPER, FRESH		EA 0000
210	2	PAF22	5010-00-000-7008	5010-00-000-7008	AF22	FILTER, PAPER		EA 0000
210	3	PAF22	5010-00-000-7009	5010-00-000-7009	AF22	FILTER, PAPER		EA 0000

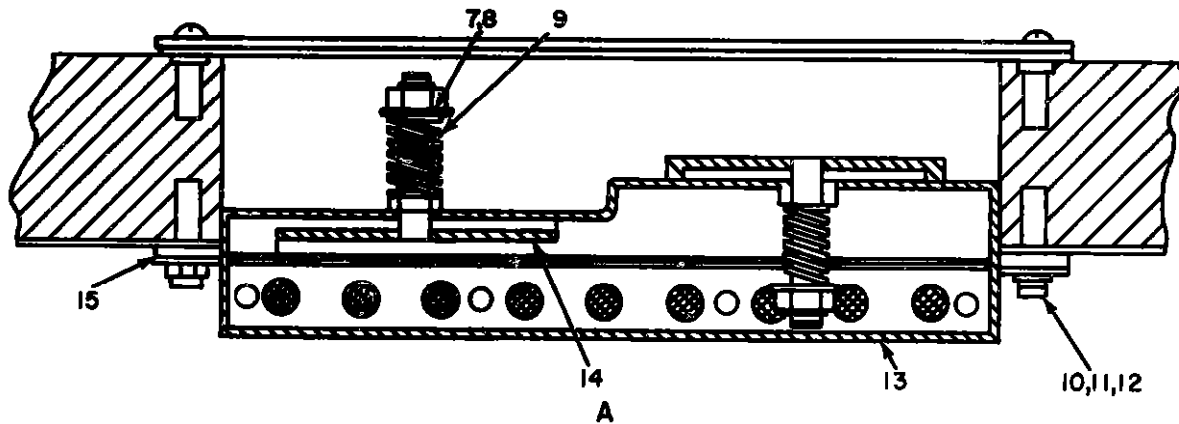
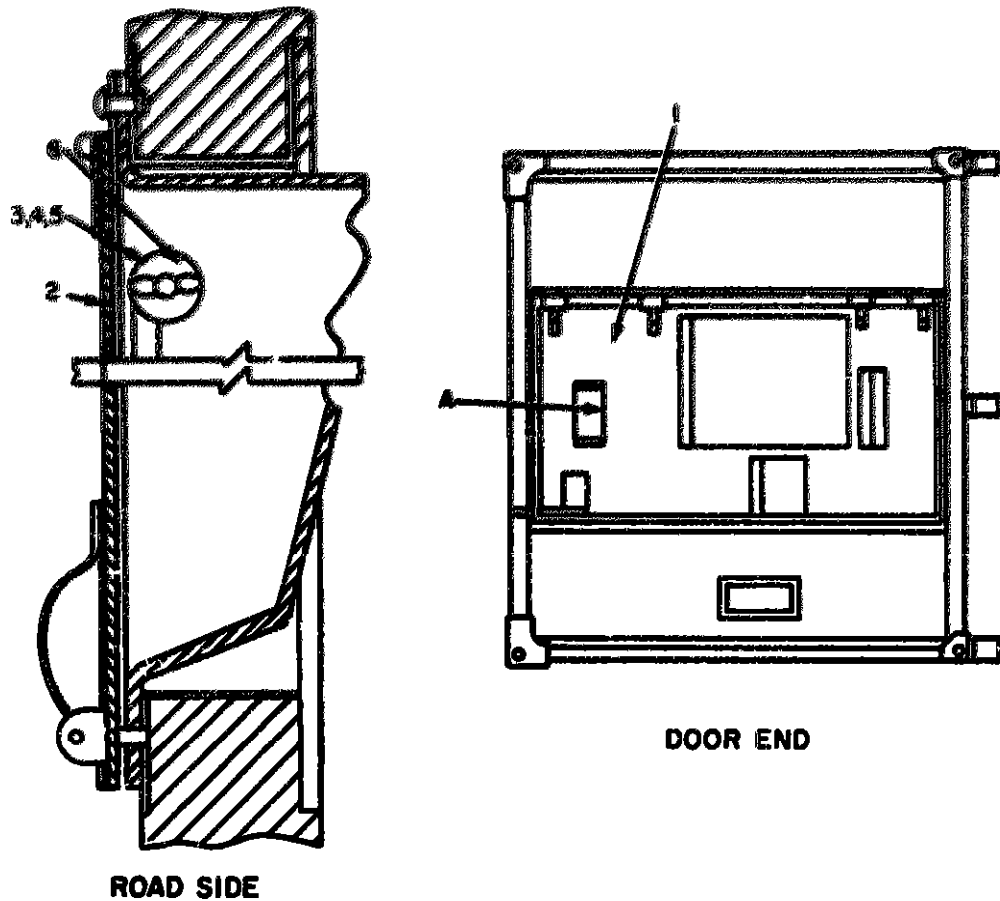

NOTE FOR COMPLETE REFERENCE DESIGNATION,
SEE CIV WITH 3A24

Figure 211 Shelter Electrical Equipment S-280/G (Modified) (3A24)
(Sheet 1 of 3)

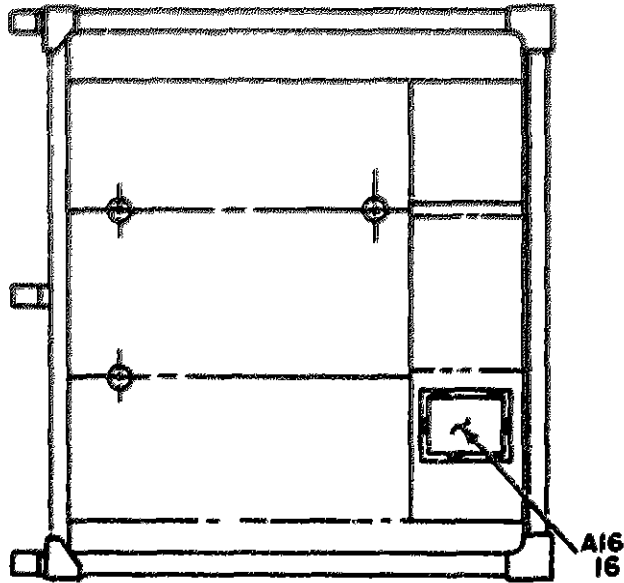

FRONT END

NOTE* FOR COMPLETE REFERENCE DESIGNATION
PREFIX WITH 3A24

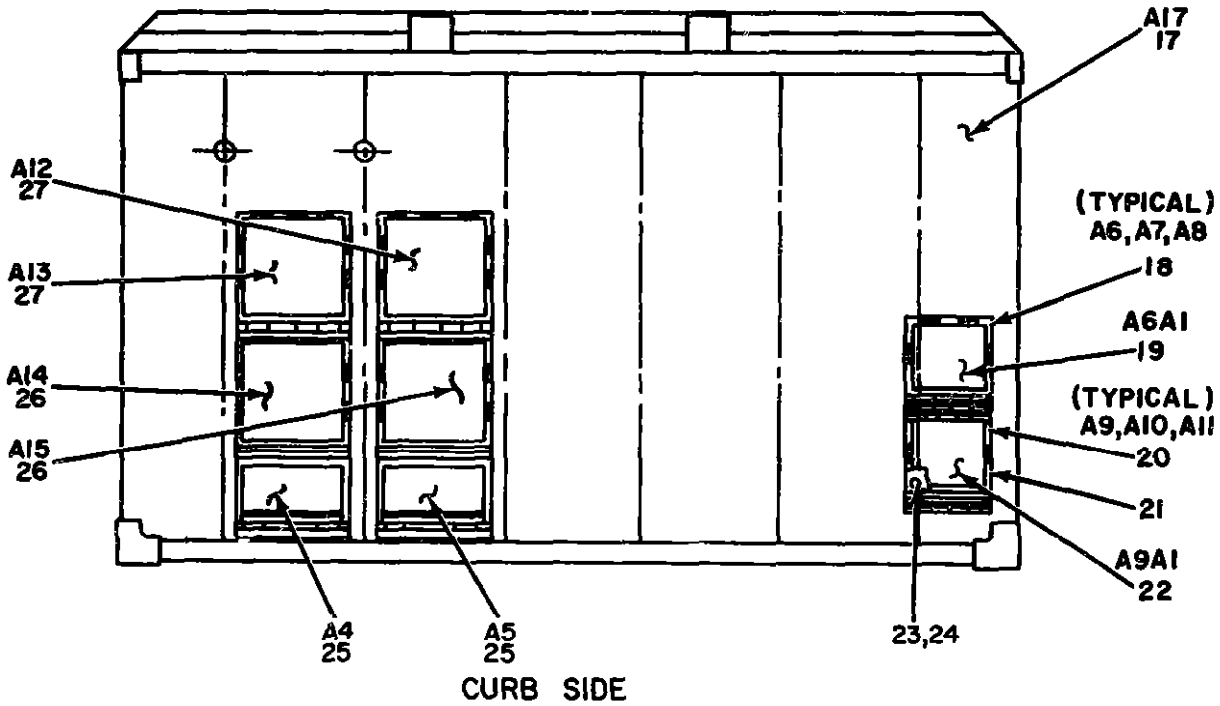

CURB SIDE

EL3AK290

Figure 211 Shelter, Electrical Equipment S-280/G (Modified) (3A24)
(Sheet 2 of 3)

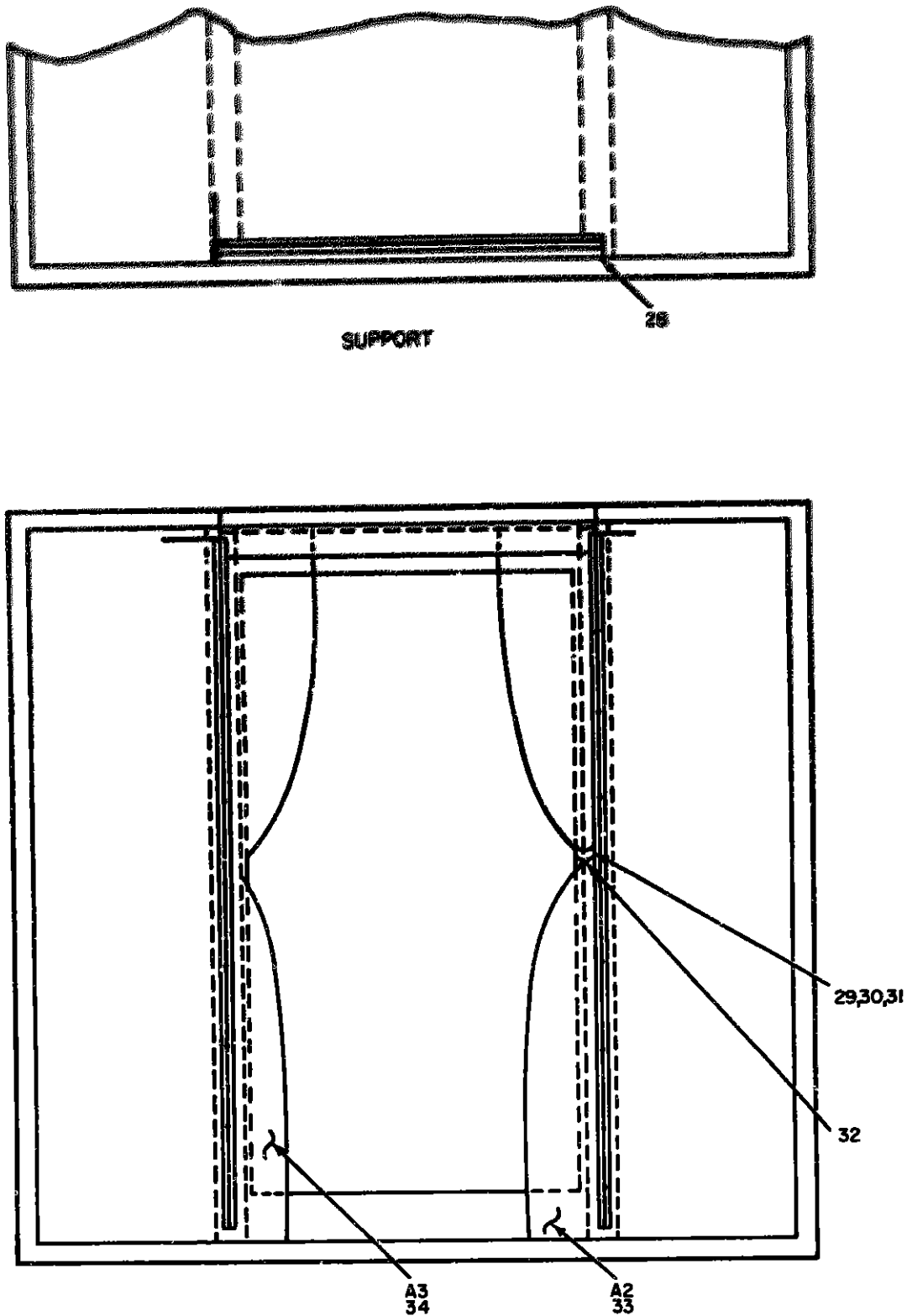

NOTE FOR COMPLETE REFERENCE DESIGNATION
PREFIX WITH 3A24

Figure 211 Shelter Electrical Equipment S-280/G (Modified) (3A24)
(Sheet 3 of 3)

SECTION II REPAIR PARTS LIST (CONTINUED)

SYMBOLS		QUANTITY	PART NAME	PART NUMBER	REMARKS	GROUP	UNIT	QTY
FIG. NO.	SYMBOL							
						GROUP 0213		
211	1					SCREW, WING NUT	EA	0000
211	2					SCREW, SELF-LOCKING	EA	0000
211	3					WASHER, FLAT	EA	0000
211	4					WASHER, LOCK	EA	0000
211	5					WASHER, SELF-LOCKING	EA	0000
211	6					WASHER, FLAT	EA	0000
211	7					WASHER, SELF-LOCKING	EA	0000
211	8					WASHER, FLAT	EA	0000
211	9					WASHER, SELF-LOCKING	EA	0000
211	10					SCREW, MACHINE	EA	0000
211	11		5320-00-933-6120	8032330-130		WASHER, LOCK	EA	0000
211	12			8012705-000		WASHER, FLAT	EA	0000
211	13			800425340-1		COVER ASSEMBLY	EA	0001
211	14		5895-00-944-4057	800530702-1		TRAP ASSEMBLY	EA	0002
211	15			13406		WELDING GAGE	EA	0001
211	16			800425331-1		LOUVER FILTER	EA	0001
211	17			800425320-1		MELTER, ELECTRICAL	EA	0001
211	18			800425330001		LOUVER FILTER	EA	0001
211	19			800425317-1		COVER LOUVER	EA	0001
211	20			800425330002		LOUVER FILTER	EA	0001
211	21		5930-00-103-5231	70502		FILTER, RADIO	EA	0001
211	22			800425317-1		COVER LOUVER	EA	0001
211	23		5310-00-596-7122	22MCS-02		NUT, SELF-LOCKING, CL	EA	0012
211	24		5305-00-988-0222	8035206-235		SCREW, MACHINE	EA	0012
211	25			800425332-1		LOUVER FILTER	EA	0002
211	26			800425330002		LOUVER FILTER	EA	0002
211	27			800425330001		LOUVER FILTER	EA	0002
211	28			5626		STOP TRACK	EA	0002
211	29			8035207-261		SCREW, MACHINE	EA	0002
211	30		5310-00-809-8346	8015705-200		WASHER, FLAT	EA	0002
211	31		5310-00-945-3294	8035330-24		WASHER, LOCK	EA	0002
211	32			800530707-1		TRAP ASSEMBLY	EA	0002
211	33			800530703001		CURTAIN, BLACKOUT	EA	0001
211	34		7230-00-858-9487	800530703002		CURTAIN, BLACKOUT	EA	0001

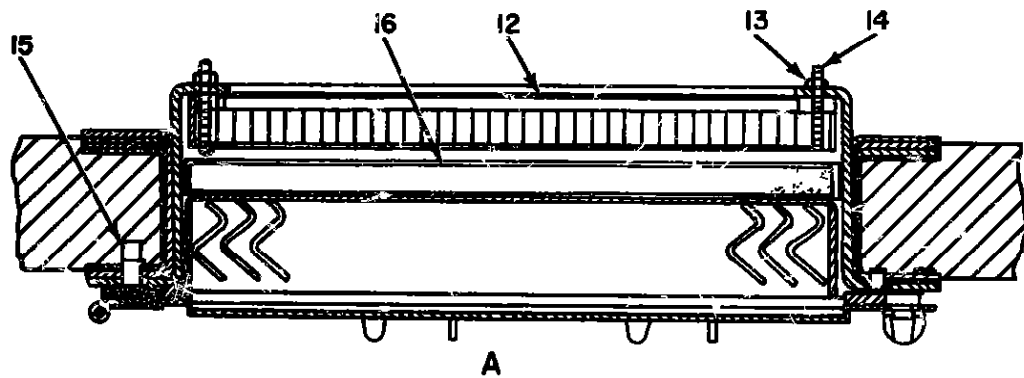
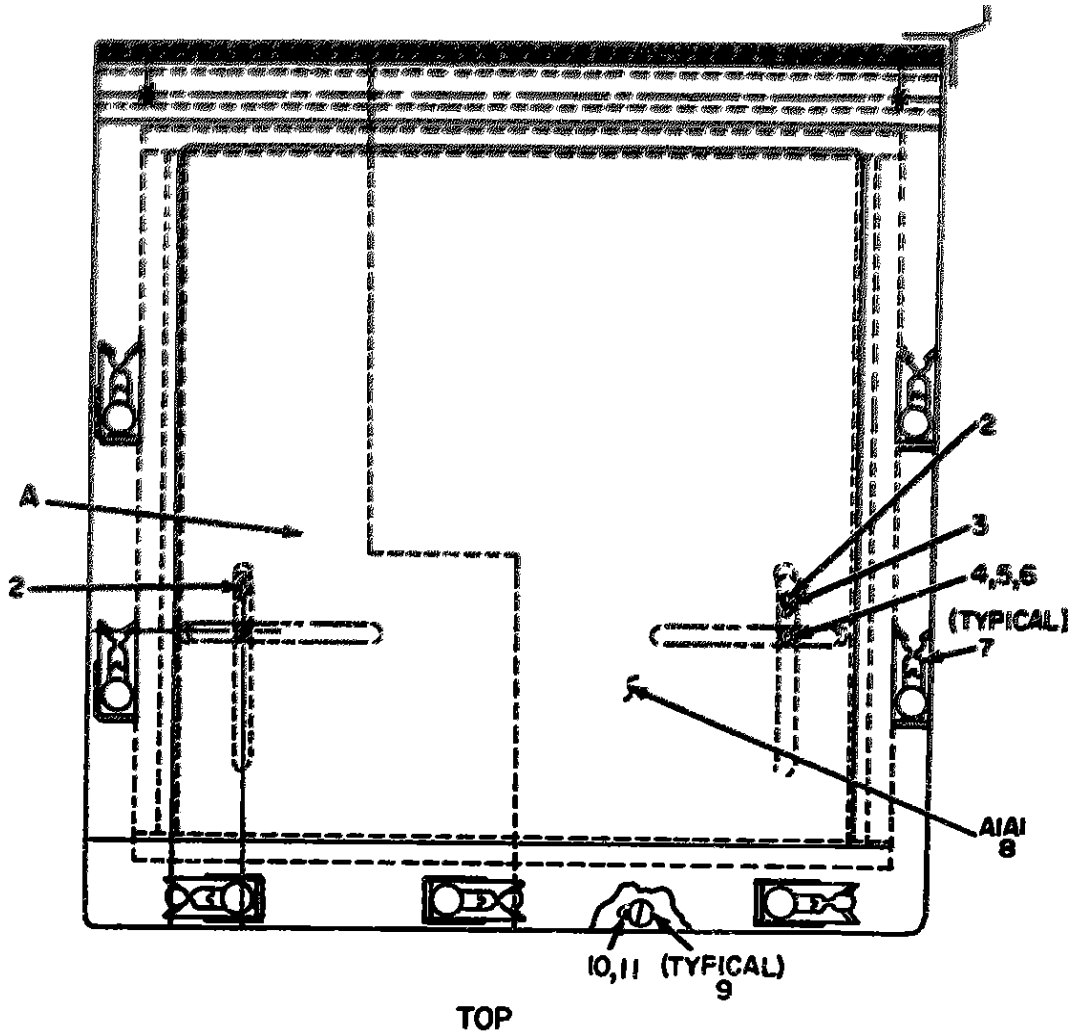

NOTE: FOP COMPLETE REFERENCE
 DESIGNATION PREFIX WITH 3A24 A6, A7, A8

EL3AK292

Figure 212 Shelter Electrical Equipment S-280/G (Modified)
 (3A24) Louver Filter Assembly

SECTION II REPAIR PARTS LIST (CONTINUED)

(1) NATO Symbol	(2) Part Name	(3) Part Description	(4) Part Description	(5) Part Description	(6) Part Description	(7) Part Description	(8) Part Description	(9) Part Description	(10) Part Description	
										(11) Part Description
2810	13	WIPER BLADE								
2810	14	WIPER BLADE								
2810	15	WIPER BLADE								
2810	16	WIPER BLADE								
2810	17	WIPER BLADE								
2810	18	WIPER BLADE								
2810	19	WIPER BLADE								
2810	20	WIPER BLADE								
2810	21	WIPER BLADE								
2810	22	WIPER BLADE								
2810	23	WIPER BLADE								
2810	24	WIPER BLADE								
2810	25	WIPER BLADE								
2810	26	WIPER BLADE								
2810	27	WIPER BLADE								
2810	28	WIPER BLADE								
2810	29	WIPER BLADE								
2810	30	WIPER BLADE								
2810	31	WIPER BLADE								
2810	32	WIPER BLADE								
2810	33	WIPER BLADE								
2810	34	WIPER BLADE								
2810	35	WIPER BLADE								
2810	36	WIPER BLADE								
2810	37	WIPER BLADE								
2810	38	WIPER BLADE								
2810	39	WIPER BLADE								
2810	40	WIPER BLADE								
2810	41	WIPER BLADE								
2810	42	WIPER BLADE								
2810	43	WIPER BLADE								
2810	44	WIPER BLADE								
2810	45	WIPER BLADE								
2810	46	WIPER BLADE								
2810	47	WIPER BLADE								
2810	48	WIPER BLADE								
2810	49	WIPER BLADE								
2810	50	WIPER BLADE								
2810	51	WIPER BLADE								
2810	52	WIPER BLADE								
2810	53	WIPER BLADE								
2810	54	WIPER BLADE								
2810	55	WIPER BLADE								
2810	56	WIPER BLADE								
2810	57	WIPER BLADE								
2810	58	WIPER BLADE								
2810	59	WIPER BLADE								
2810	60	WIPER BLADE								
2810	61	WIPER BLADE								
2810	62	WIPER BLADE								
2810	63	WIPER BLADE								
2810	64	WIPER BLADE								
2810	65	WIPER BLADE								
2810	66	WIPER BLADE								
2810	67	WIPER BLADE								
2810	68	WIPER BLADE								
2810	69	WIPER BLADE								
2810	70	WIPER BLADE								
2810	71	WIPER BLADE								
2810	72	WIPER BLADE								
2810	73	WIPER BLADE								
2810	74	WIPER BLADE								
2810	75	WIPER BLADE								
2810	76	WIPER BLADE								
2810	77	WIPER BLADE								
2810	78	WIPER BLADE								
2810	79	WIPER BLADE								
2810	80	WIPER BLADE								
2810	81	WIPER BLADE								
2810	82	WIPER BLADE								
2810	83	WIPER BLADE								
2810	84	WIPER BLADE								
2810	85	WIPER BLADE								
2810	86	WIPER BLADE								
2810	87	WIPER BLADE								
2810	88	WIPER BLADE								
2810	89	WIPER BLADE								
2810	90	WIPER BLADE								
2810	91	WIPER BLADE								
2810	92	WIPER BLADE								
2810	93	WIPER BLADE								
2810	94	WIPER BLADE								
2810	95	WIPER BLADE								
2810	96	WIPER BLADE								
2810	97	WIPER BLADE								
2810	98	WIPER BLADE								
2810	99	WIPER BLADE								
2810	100	WIPER BLADE								

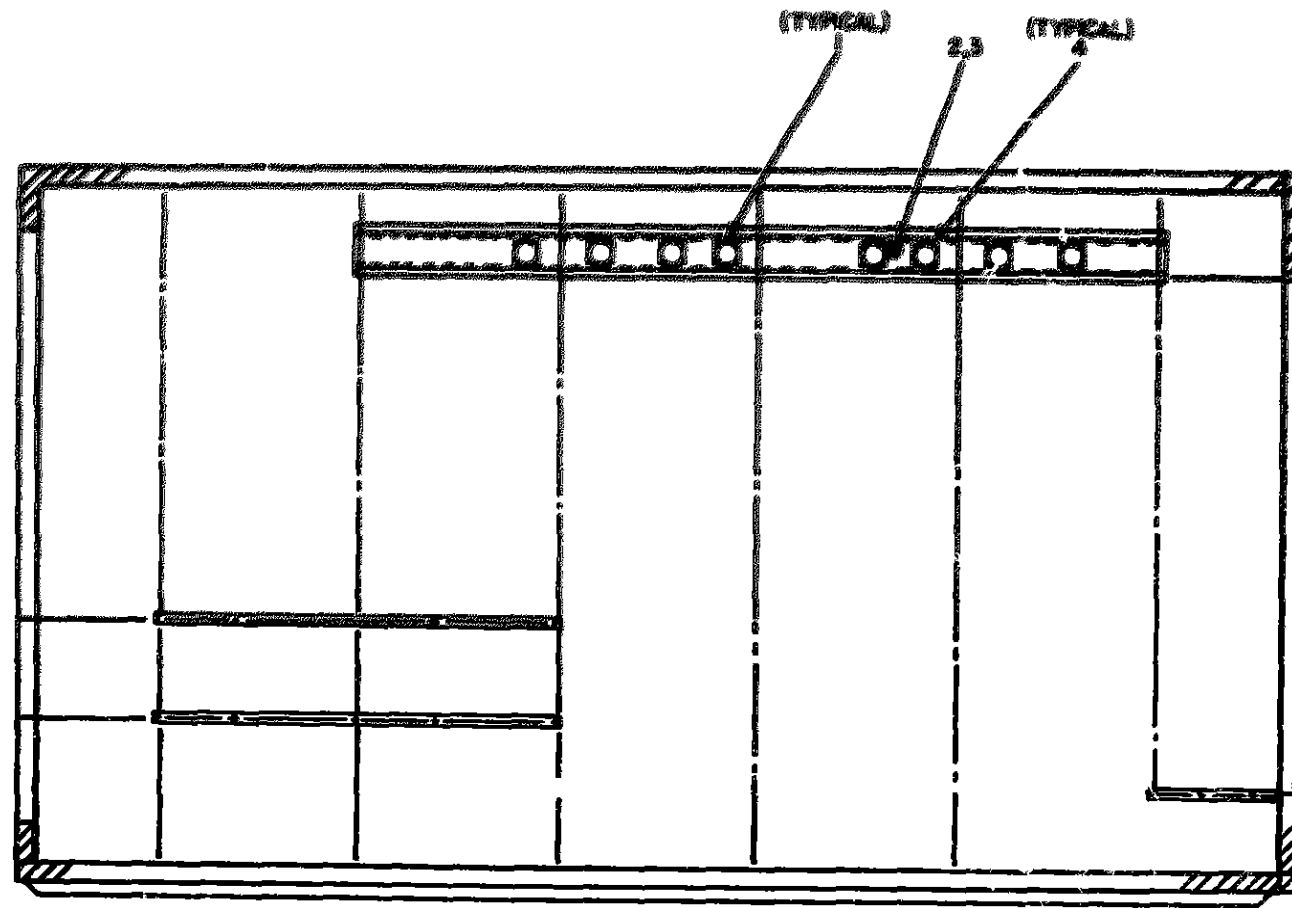

INTERIOR ROADSIDE WALL

**NOTE FOR COMPLETE REFERENCE DESIGNATION
PREFIX WITH 3A25**

EL3AK293

Figure 213 Shelter. Electrical Equipment S-280/G (Modified) (3A25) Support and Mount Installation

SECTION I REPAIR PARTS LIST (CONTINUED)

FIG. NO.	ITEM NO.	DESCRIPTION	QUANTITY	UNIT	REMARKS	REVISION	DATE
1	1
1	2
1	3
1	4

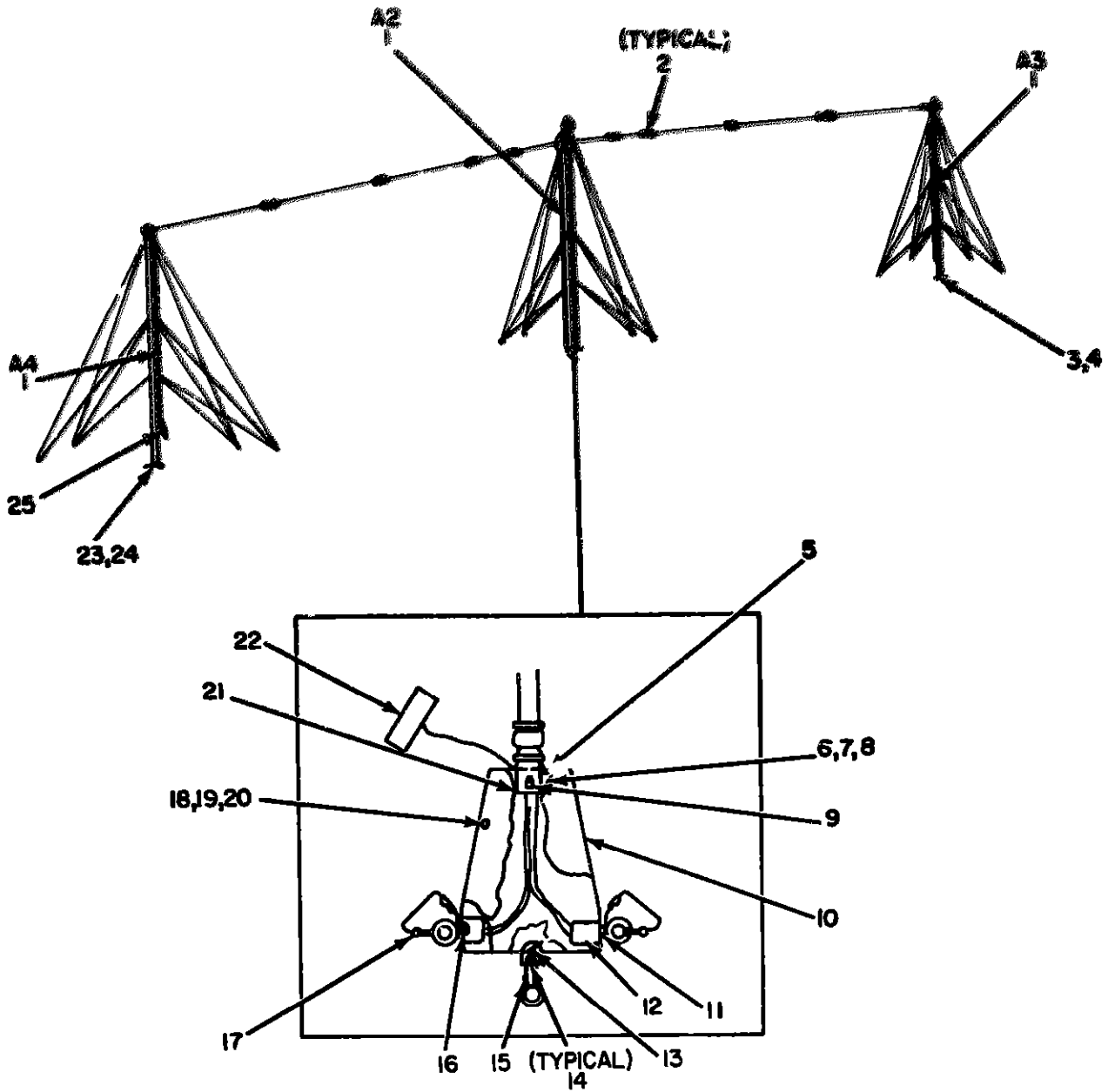

NOTE FOR COMPLETE REFERENCE DESIGNATIONS
 PREFIX WITH 3A27

EL3AK294

Figure 214 Doublet Antenna (3A27)

SECTION II REPAIR PARTS LIST (CONTINUED)

ILLUSTRATION		PART NAME	PART NUMBER	PART NUMBER	PART NUMBER	DESCRIPTION	QUANTITY	UNIT
FIG. NO.	ITEM NO.							
GROUP 0214 ELECTRICAL APPARATUS (CONTINUED)								
214	1	PAF 22	5310-00-7702-1	5310-00-7702-1	80000	WASHER	EA	0001
214	2	PAF 22	5310-00-7702-1	5310-00-7702-1	70070	INSULATOR, BUSHING	EA	0002
214	3	PAF 22	5310-00-7702-1	5310-00-7702-1	90000	SCREW, MACHINE	EA	0003
214	4	PAF 22	5310-00-7702-1	5310-00-7702-1	80000	WASHER, FLAT	EA	0004
214	5	PAF 22	5310-00-7702-1	5310-00-7702-1	90000	SCREW, MACHINE	EA	0005
214	6	PAF 22	5310-00-7702-1	5310-00-7702-1	90000	WASHER, FLAT	EA	0006
214	7	PAF 22	5310-00-7702-1	5310-00-7702-1	90000	SCREW, MACHINE	EA	0007
214	8	PAF 22	5310-00-7702-1	5310-00-7702-1	90000	WASHER, FLAT	EA	0008
214	9	PAF 22	5310-00-7702-1	5310-00-7702-1	90000	SCREW, MACHINE	EA	0009
214	10	PAF 22	5310-00-7702-1	5310-00-7702-1	90000	WASHER, FLAT	EA	0010
214	11	PAF 22	5310-00-7702-1	5310-00-7702-1	90000	SCREW, MACHINE	EA	0011
214	12	PAF 22	5310-00-7702-1	5310-00-7702-1	90000	WASHER, FLAT	EA	0012
214	13	PAF 22	5310-00-7702-1	5310-00-7702-1	90000	SCREW, MACHINE	EA	0013
214	14	PAF 22	5310-00-7702-1	5310-00-7702-1	90000	WASHER, FLAT	EA	0014
214	15	PAF 22	5310-00-7702-1	5310-00-7702-1	90000	SCREW, MACHINE	EA	0015
214	16	PAF 22	5310-00-7702-1	5310-00-7702-1	90000	WASHER, FLAT	EA	0016
214	17	PAF 22	5310-00-7702-1	5310-00-7702-1	90000	SCREW, MACHINE	EA	0017
214	18	PAF 22	5310-00-7702-1	5310-00-7702-1	90000	WASHER, FLAT	EA	0018
214	19	PAF 22	5310-00-7702-1	5310-00-7702-1	90000	SCREW, MACHINE	EA	0019
214	20	PAF 22	5310-00-7702-1	5310-00-7702-1	90000	WASHER, FLAT	EA	0020
214	21	PAF 22	5310-00-7702-1	5310-00-7702-1	90000	SCREW, MACHINE	EA	0021
214	22	PAF 22	5310-00-7702-1	5310-00-7702-1	90000	WASHER, FLAT	EA	0022
214	23	PAF 22	5310-00-7702-1	5310-00-7702-1	90000	SCREW, MACHINE	EA	0023
214	24	PAF 22	5310-00-7702-1	5310-00-7702-1	90000	WASHER, FLAT	EA	0024
214	25	PAF 22	5310-00-7702-1	5310-00-7702-1	90000	SCREW, MACHINE	EA	0025

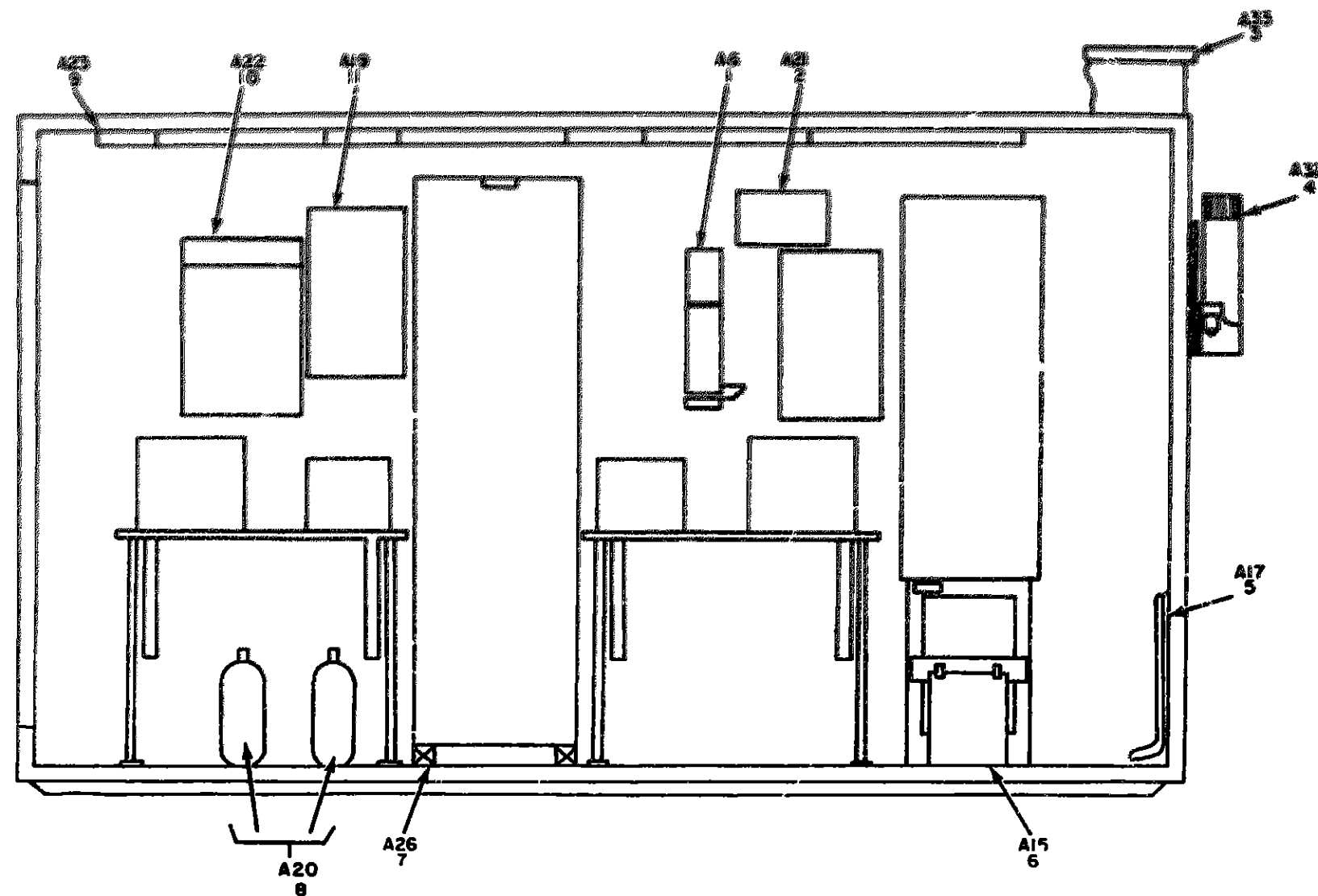

ROADSIDE WALL

NOTE FOR COMPLETE REFERENCE DESIGNATION
PREFIX WITH I

EL3aK295

Figure 215 Message Center OA-3986A/TSC-26 (1) (Sheet 1 of 4)

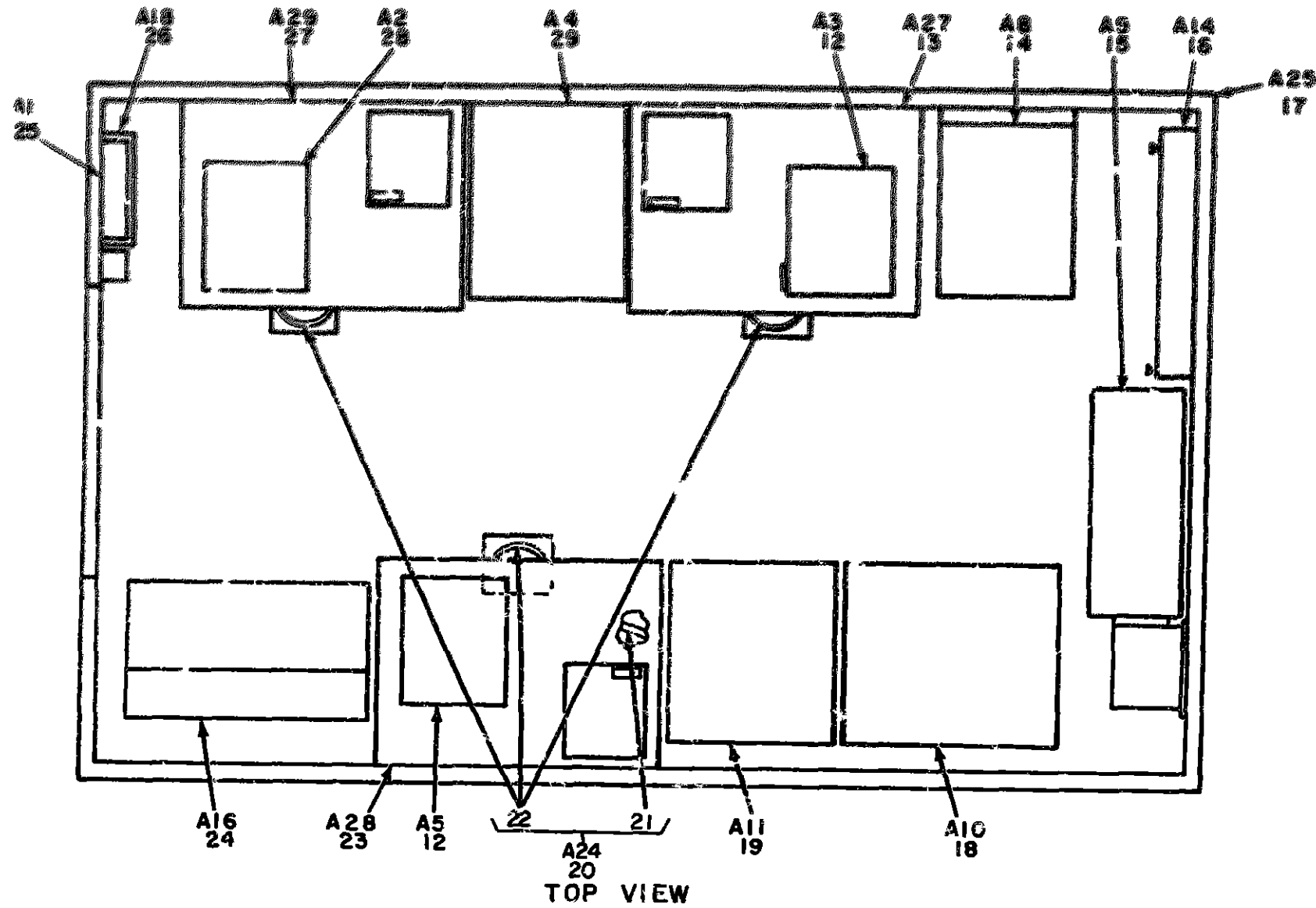

NOTE FOR COMPLETE REFERENCE DESIGNATION
PREFIX WITH I

Figure 215 Message Center OA-3986A/TSC-26 (1) (Sheet, 2 of 4)

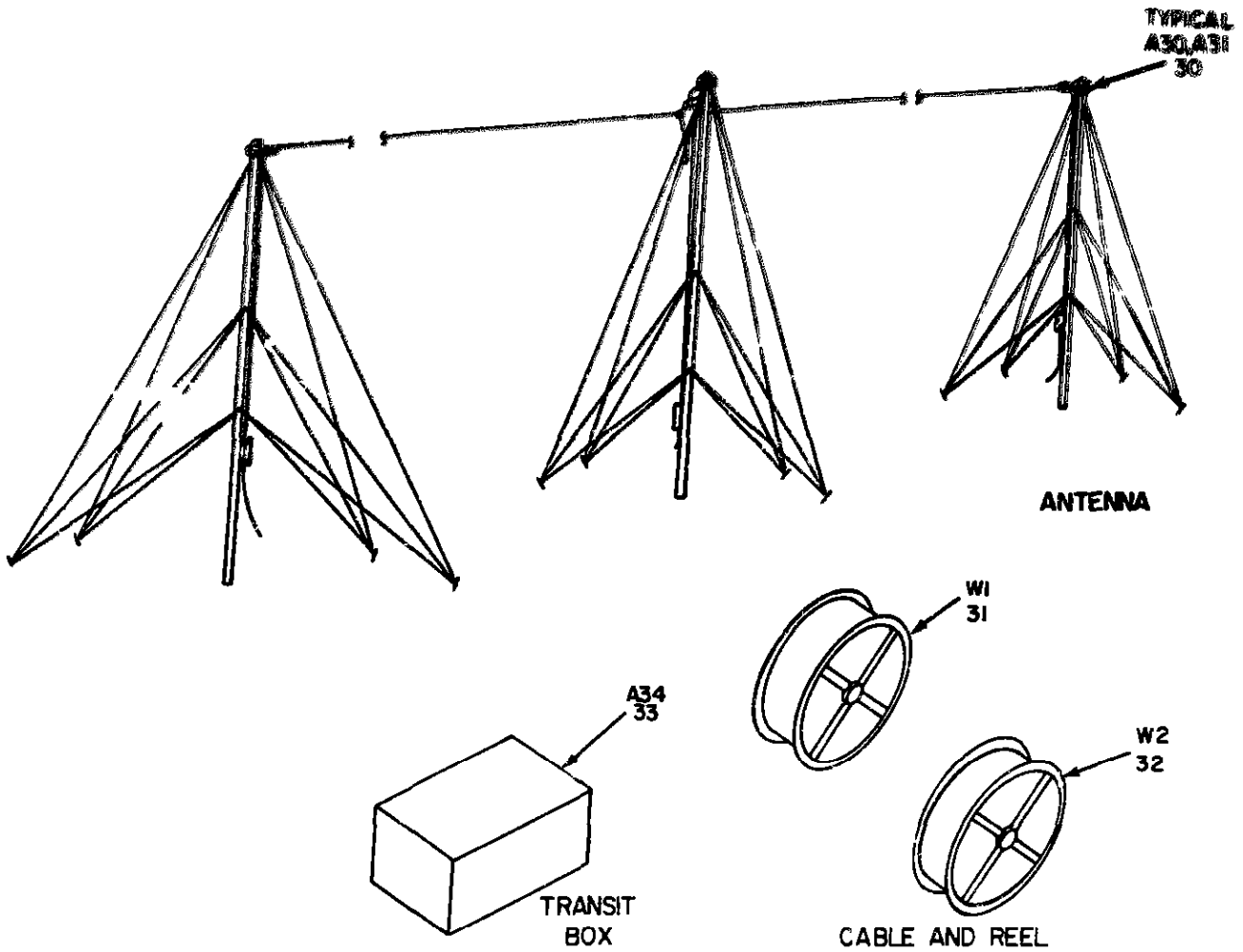

NOTE FOR COMPLETE REFERENCE DESIGNATION
PREFIX WITH I

EL3AK297

Figure 215 Message Center OA-3986A/TSC-26 (1) (Sheet 3 of 4)

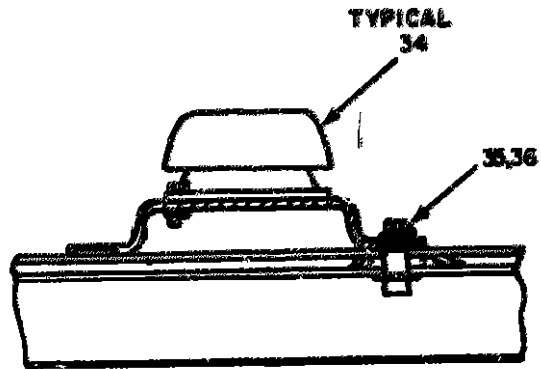

SHOCKMOUNT INSTALLATION 1A26

EL3AK298

Figure 215. Message Center OA-3986A/TSC-26 (1) (Sheet 4 of 4).

SECTION II REPAIR PARTS LIST (CONTINUED)

(1)		(2)	(3)	(4)	(5)	(6)	(7)	(8)
UNSCAS	UNSCAS	UNSCAS	UNSCAS	UNSCAS	UNSCAS	UNSCAS	UNSCAS	
							UNSCAS	UNSCAS
GROUP 03								
215	8	XDFDD	3M053770-1	97903	TABLE INSTALLATION	EA	0001	
215	9	XDFDD	3M053770-1	97903	TABLE INSTALLATION	EA	0001	
215	10	XDFDD	3M053770-1	97903	TABLE INSTALLATION	EA	0001	
215	11	XDFDD	3M053770-1	97903	TABLE INSTALLATION	EA	0001	
215	12	XDFDD	3M053770-1	97903	TABLE INSTALLATION	EA	0001	
215	13	XDFDD	3M053770-1	97903	TABLE INSTALLATION	EA	0001	
215	14	XDFDD	3M053770-1	97903	TABLE INSTALLATION	EA	0001	
215	15	XDFDD	3M053770-1	97903	TABLE INSTALLATION	EA	0001	
215	16	XDFDD	3M053770-1	97903	TABLE INSTALLATION	EA	0001	
215	17	XDFDD	3M053770-1	97903	TABLE INSTALLATION	EA	0001	
215	18	XDFDD	3M053770-1	97903	TABLE INSTALLATION	EA	0001	
215	19	XDFDD	3M053770-1	97903	TABLE INSTALLATION	EA	0001	
215	20	XDFDD	3M053770-1	97903	TABLE INSTALLATION	EA	0001	
215	21	PAFZZ	5940-00-946-9201	41000-22-7	97903	STRAP WEBBING	EA	0006
215	22	XDFZZ	AAC00245ACCLASS28	01300	97903	CHAIR, ROTARY	EA	0003
215	23	XDFFF	3M0537847-2	97903	TABLE INSTALLATION	EA	0001	
215	24	KD02Z	3M0537857-1	97903	CABINET	EA	0001	
215	25	XDFFD	3M0537836-1	97903	DISTRIBUTION BOX	EA	0001	
215	26	XDFFD	3M0537843-1	97903	POWER ENTRANCE	EA	0001	
215	27	XDFFF	3M0537847-3	97903	TABLE INSTALLATION	EA	0001	
215	28	XDFZZ	3M0537848-1	97903	TYPEWRITER	EA	0001	
215	29	XDFDD	3M053776-1	97903	RECEIVER GROUP	EA	0001	
215	30	XDFFD	3M0625347-1	97903	ANTENNA	EA	0002	
215	31	XDFFD	3M0537840-1	97903	CABLE ASSEMBLY	EA	0001	
215	32	XDFFD	3M0537840-2	97903	CABLE ASSEMBLY	EA	0001	
215	33	PAFFQ	5920-00-0813-0170	3M0537801-1	97903	TRANSIT CASE	EA	0001
215	34	XDFZZ	NC209016	97903	MOUNT RESILIENT	EA	0006	
215	35	XDFZZ	M835234-64	97903	SCREEN MACHINE	EA	0072	
215	36	XDFZZ	M815795-008	97903	WASHER FLAT	EA	0072	

617/(618 BLANK)

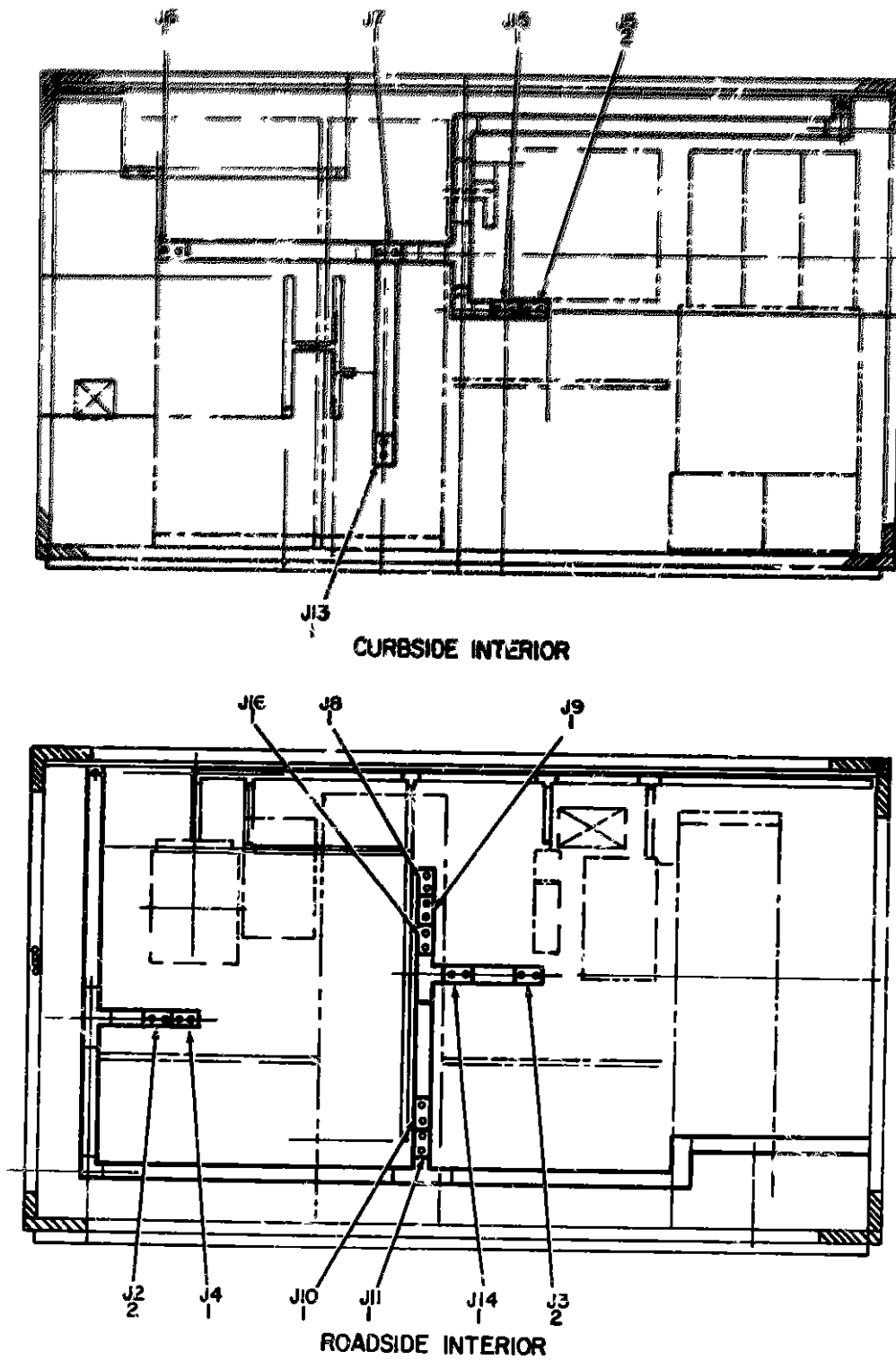

NOTE FOR COMPLETE REFERENCE DESIGNATION
PREFIX WITH IA23

EL3AK299

Figure 216 Message Center OA-3986/TSC-26 (1), Raceway
Installation (A23) (Sheet 1 of 2)

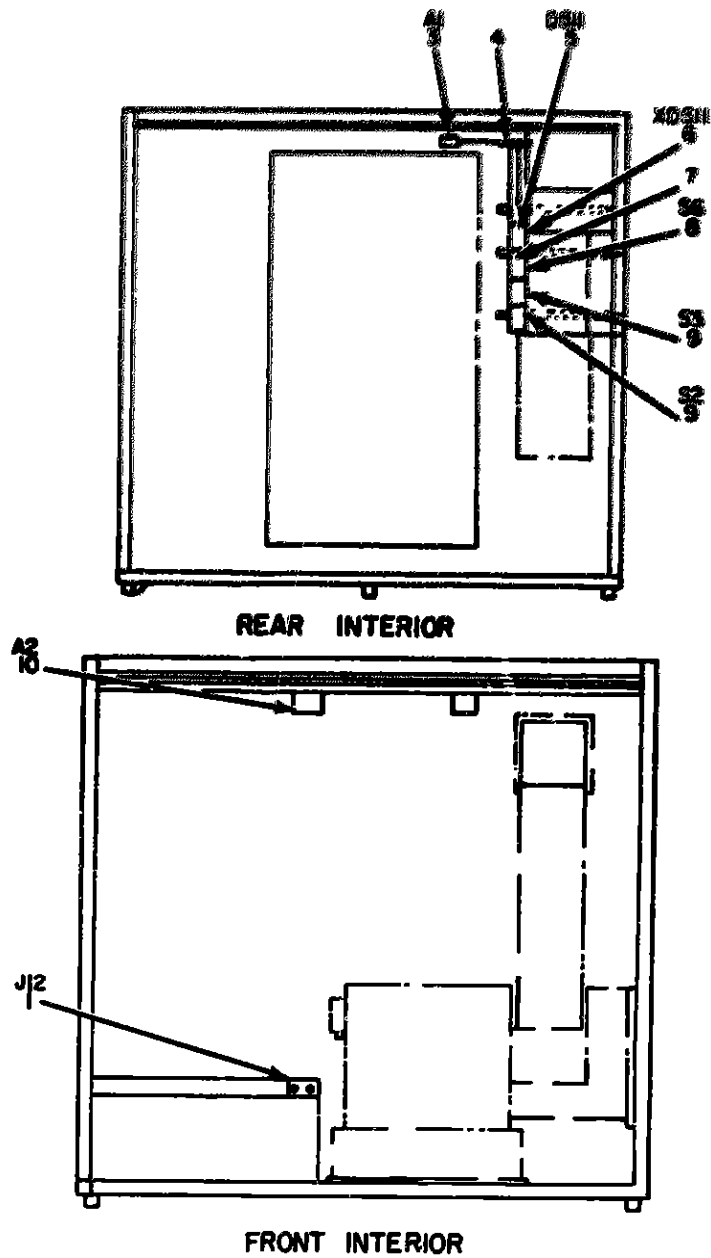

NOTE FOR COMPLETE REFERENCE DESIGNATION
PREFIX WITH 1A23

EL3AK300

Figure 216 Message Center OA-3986/TSC-26 (1), Raceway Installation (A23) (Sheet 2 of 2)

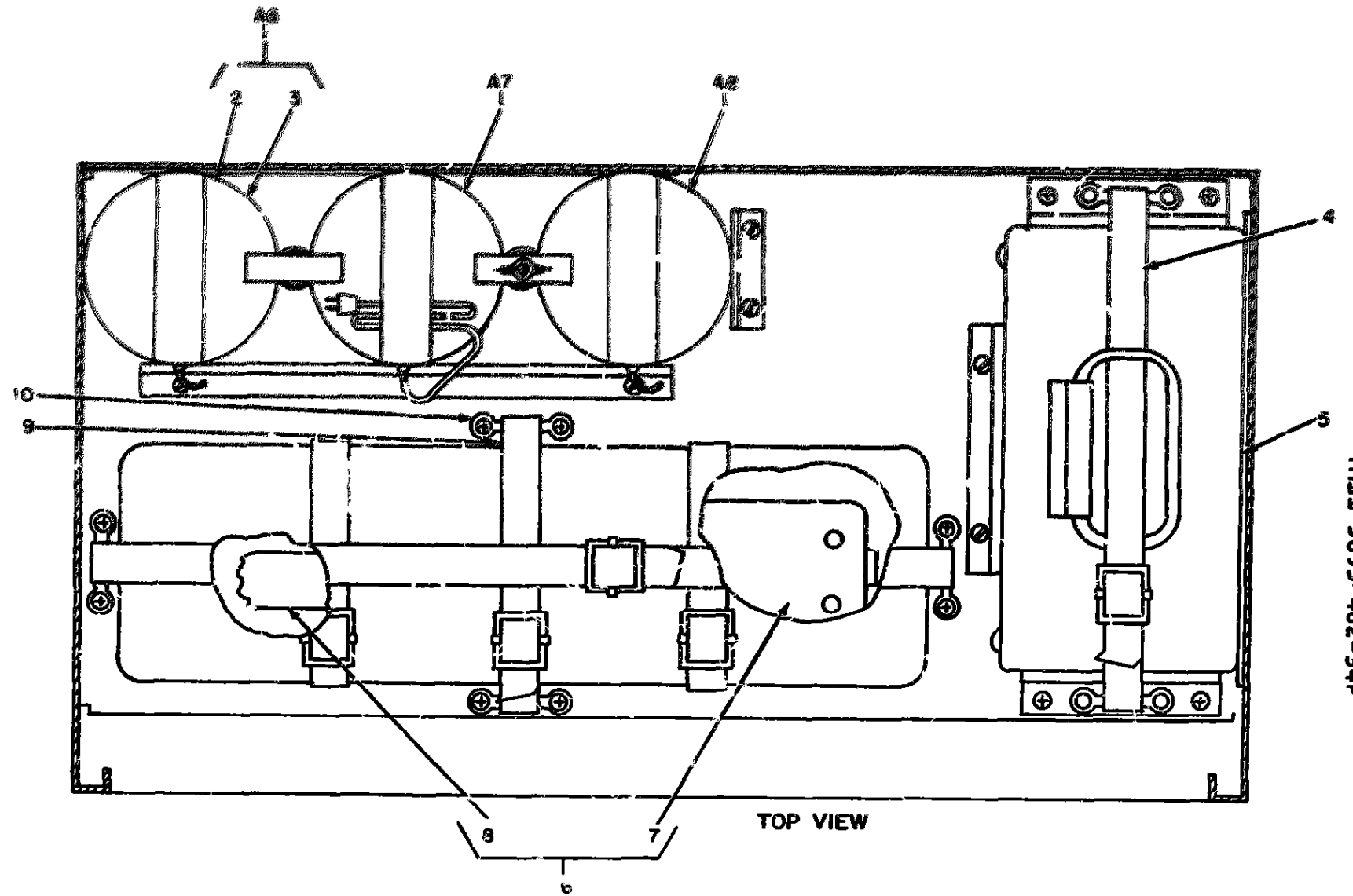

NOTE FOR COMPLETE REFERENCE DESIGNATION
PREFIX WITH 1A16

EL3AK301

Figure 217 Message Center OA-3986/TSC-26 (1), Cabinet Installation (A16) (Sheet 1 of 2)

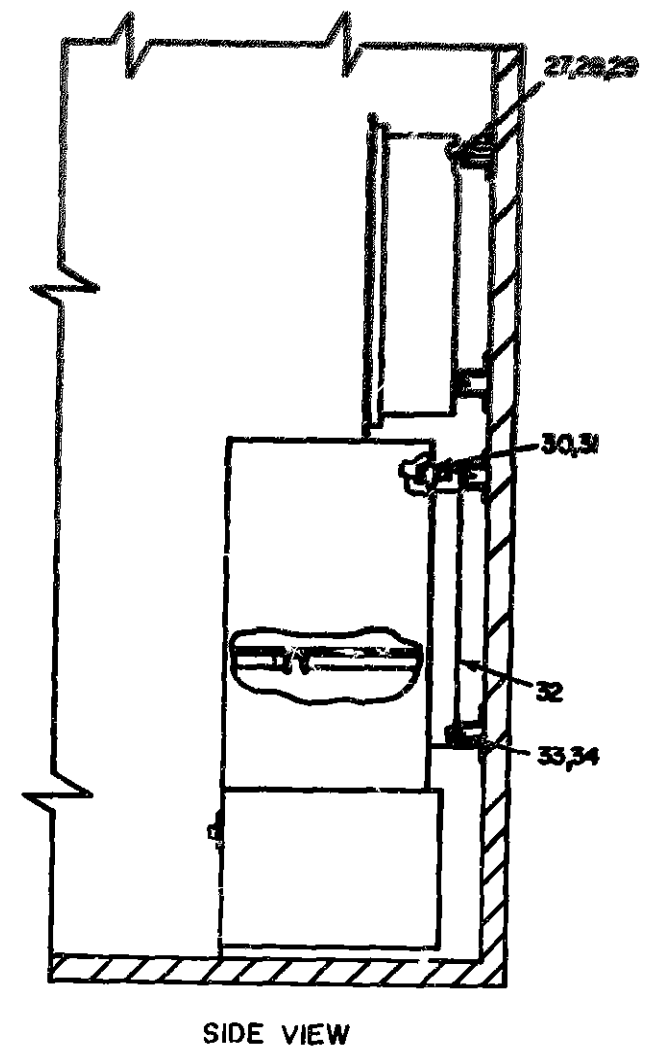
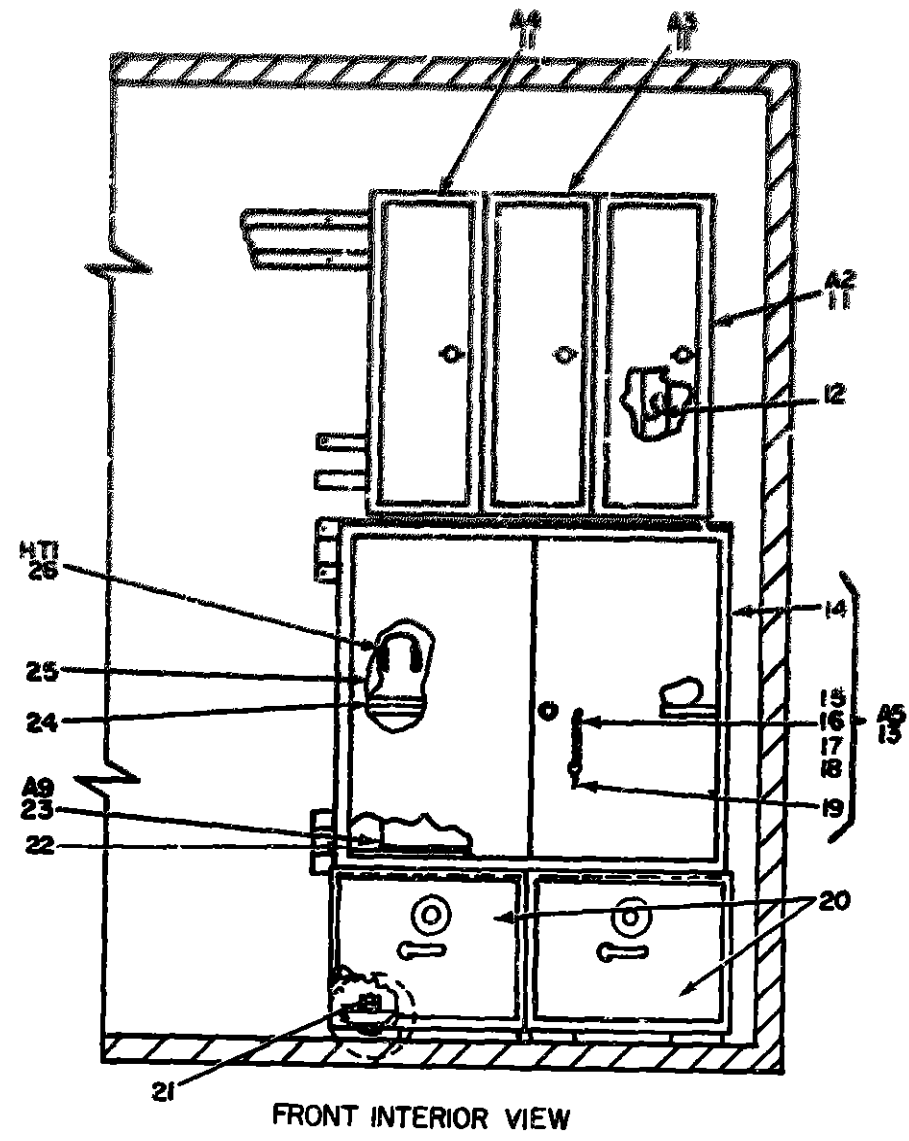

NOTE FOR COMPLETE REFERENCE DESIGNATION
PREFIX WITH IA16

Figure 217 Message Center OA-3986/TSC-26 (1), Cabinet Installation (A16) (Sheet 2 of 2) EL3SK302

SECTION II REPAIR PARTS LIST (CONTINUED)

(1)	(2)	(3)	(4)	(5)	(6)	(7)	(8)
ILLUSTRATION PART NUMBER	QUANTITY	DESCRIPTION	REMARKS	REMARKS	REMARKS	REMARKS	REMARKS
217	5	WASHER	8M053306-1	97903	WASHER, FLAT		EA 0003
217	4	WASHER	8M053306-1	97903	WASHER, FLAT		EA 0004
217	3	WASHER	5310-00-059-3460	97903	WASHER, MACHINE		EA 0005
217	4	WASHER	8M053306-1	97903	WASHER, FLAT		EA 0006
217	5	WASHER	5310-00-059-3460	97903	WASHER, MACHINE		EA 0007
217	4	WASHER	8M053306-1	97903	WASHER, FLAT		EA 0008
217	2	WASHER	8M053306-1	97903	WASHER, FLAT		EA 0009
217	8	WASHER	8M053306-1	97903	WASHER, FLAT		EA 0010
217	4	WASHER	8M053306-1	97903	WASHER, FLAT		EA 0011
217	4	WASHER	8M053306-1	97903	WASHER, FLAT		EA 0012
217	10	WASHER	8M053306-1	97903	WASHER, FLAT		EA 0013
217	11	WASHER	8M053306-1	97903	WASHER, FLAT		EA 0014
217	12	WASHER	8M053306-1	97903	WASHER, FLAT		EA 0015
217	13	WASHER	8M053306-1	97903	WASHER, FLAT		EA 0016
217	14	WASHER	8M053306-1	97903	WASHER, FLAT		EA 0017
217	15	WASHER	8M053306-1	97903	WASHER, FLAT		EA 0018
217	16	WASHER	8M053306-1	97903	WASHER, FLAT		EA 0019
217	17	WASHER	8M053306-1	97903	WASHER, FLAT		EA 0020
217	18	WASHER	8M053306-1	97903	WASHER, FLAT		EA 0021
217	19	WASHER	8M053306-1	97903	WASHER, FLAT		EA 0022
217	20	WASHER	8M053306-1	97903	WASHER, FLAT		EA 0023
217	21	WASHER	8M053306-1	97903	WASHER, FLAT		EA 0024
217	22	WASHER	8M053306-1	97903	WASHER, FLAT		EA 0025
217	23	WASHER	8M053306-1	97903	WASHER, FLAT		EA 0026
217	24	WASHER	8M053306-1	97903	WASHER, FLAT		EA 0027
217	25	WASHER	8M053306-1	97903	WASHER, FLAT		EA 0028
217	26	WASHER	8M053306-1	97903	WASHER, FLAT		EA 0029
217	27	WASHER	8M053306-1	97903	WASHER, FLAT		EA 0030
217	28	WASHER	8M053306-1	97903	WASHER, FLAT		EA 0031
217	29	WASHER	8M053306-1	97903	WASHER, FLAT		EA 0032
217	30	WASHER	8M053306-1	97903	WASHER, FLAT		EA 0033
217	31	WASHER	8M053306-1	97903	WASHER, FLAT		EA 0034
217	32	WASHER	8M053306-1	97903	WASHER, FLAT		EA 0035
217	33	WASHER	8M053306-1	97903	WASHER, FLAT		EA 0036
217	34	WASHER	8M053306-1	97903	WASHER, FLAT		EA 0037

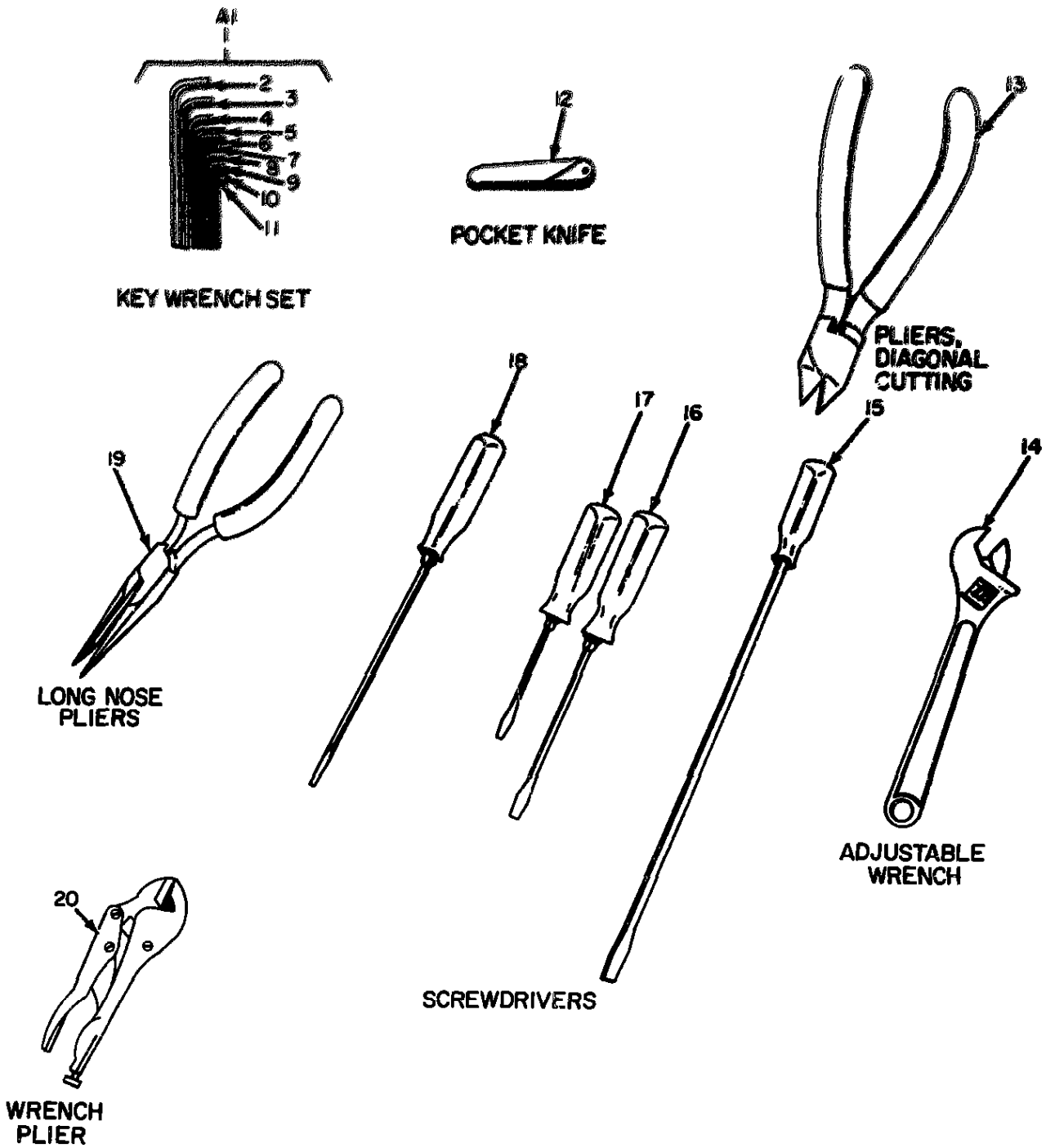

NOTE FOR COMPLETE REFERENCE DESIGNATION
PREFIX WITH 1A16A9

EL3AK303

Figure 218 Message Center OA-3986/TSC-26 (1). Tool Kit (A16A9)
(Sheet 1 of 2)

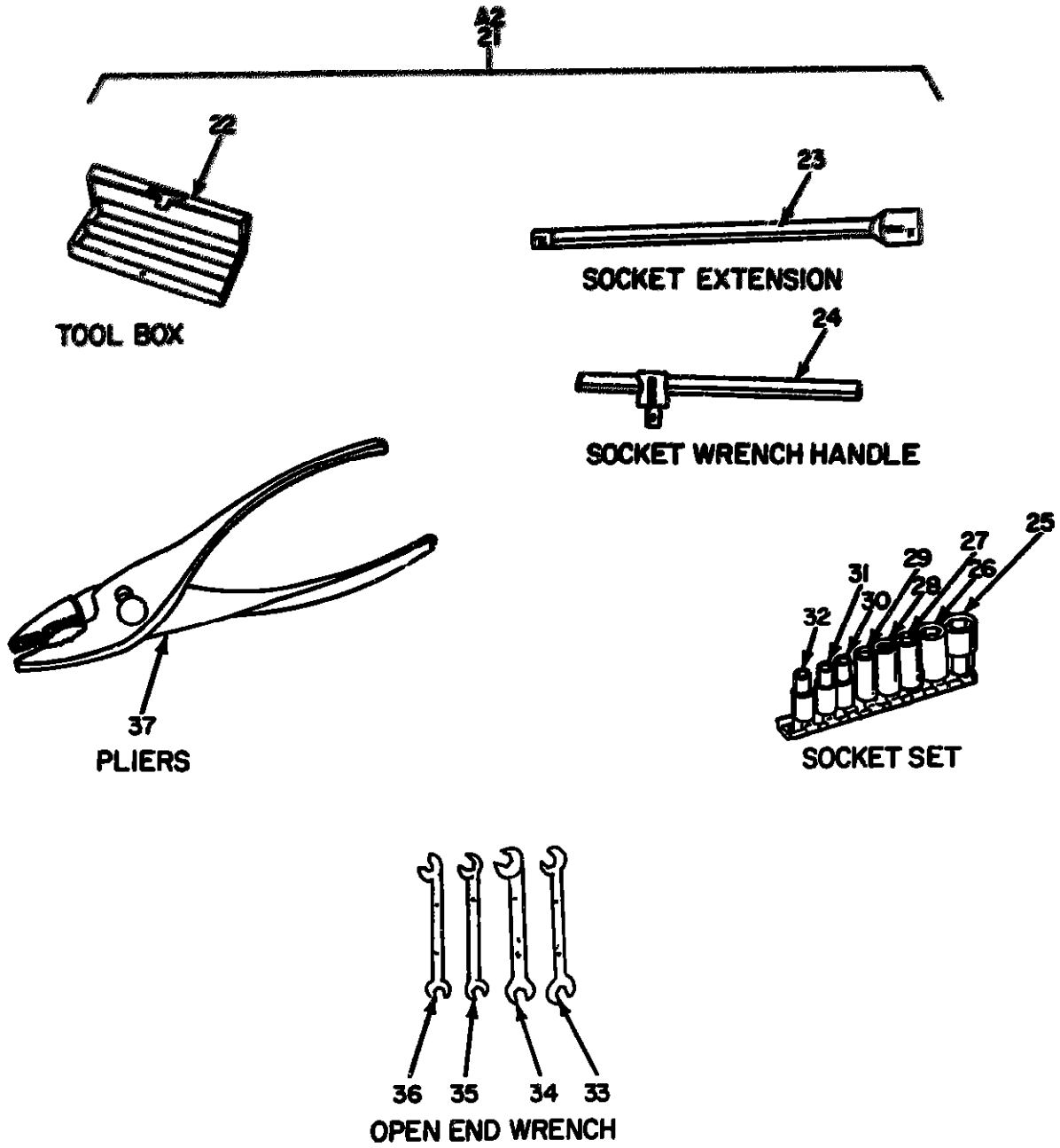

NOTE FOR COMPLETE REFERENCE DESIGNATION
PREFIX WITH IA16A9

EL3AK304

Figure 218. Message Center OA-3986/TSC-26, Tool Kit (A16A9) (Sheet 2 of 2)

SECTION II REPAIR PARTS LIST (CONTINUED)

(1) ILLUSTRATION PART NUMBER		(2) PART NUMBER	(3) PART NAME DESCRIPTION HANDLING	(4) PART NUMBER	(5) PART NAME	(6) DESCRIPTION	(7) UNITS ON HAND	(8) REMARKS
210	1	XDFZF		1403750-10	97900	KEY, SOCKET WITH HANDLE	EA	0000
210	2	PAFZZ	5120-00-244-4000	1403	95710	KEY, SOCKET HEAD, BR	EA	0000
210	3	PAFZZ	5120-00-244-7411	1407	95710	KEY, SOCKET HEAD, BR	EA	0000
210	4	PAFZZ	5120-00-244-4210	1406	95710	KEY, SOCKET HEAD, BR	EA	0000
210	5	PAFZZ	5120-00-140-5300	1405	95710	KEY, SOCKET HEAD, BR	EA	0000
210	6	PAFZZ	5120-00-244-5200	1404	95710	KEY, SOCKET HEAD, BR	EA	0000
210	7	PAFZZ	5120-00-244-7410	1403	95710	KEY, SOCKET HEAD, BR	EA	0000
210	8	PAFZZ	5120-00-244-5200	1404-2	95710	KEY, SOCKET WD SCREW	EA	0000
210	9	PAFZZ	5120-00-140-5300	1402	95710	KEY, SOCKET HEAD, BR	EA	0000
210	10	PAFZZ	5120-00-140-1070	1401-2	95710	WRENCH	EA	0000
210	11	PAFZZ	5120-00-140-5400	14035	95710	KEY, SOCKET HEAD, BR	EA	0000
210	12	XDFZZ		1620	95710	WRENCH, SOCKET	EA	0000
210	13	XDFZZ		170	95710	PLIERS	EA	0000
210	14	XDFZZ		178	95710	WRENCH, OPEN END, ADJ	EA	0000
210	15	XDFZZ		1011	95710	SCREWDRIVER, FLATTIP	EA	0000
210	16	PAFZZ	5120-00-234-8919	106	95710	SCREWDRIVER, FLAT TS	EA	0000
210	17	XDFZZ		100	95710	SCREWDRIVER, FLATTIP	EA	0000
210	18	XDFZZ	5178-00-184-2237	10140	95710	SCREWDRIVER, FLAT TS	EA	0000
210	19	PAFZZ	5120-00-827-1581	15	95710	PLIERS	EA	0000
210	20	PAFZZ	5120-00-277-4243	1770	95710	WRENCH, PLIERS	EA	0000
210	21	XDFZF		14037501-21	97900	WRENCH SET	EA	0000
210	22	XDFZZ		14222	95710	CASE, METAL	EA	0000
210	23	PAFZZ	5120-00-100-2259	1408	97900	HANDLE, SOCKET WRENC	EA	0000
210	24	PAFZZ	5120-01-012-5019	1405	20350	HANDLE, SOCKET WRENC	EA	0000
210	25	PAFZZ	5120-00-935-7498	14014	95710	SOCKET, SOCKET WRENC	EA	0000
210	26	PAFZZ	5120-00-935-7489	14012	95710	SOCKET, SOCKET WRENC	EA	0000
210	27	XDFZZ		14011	95710	SOCKET, SOCKET WR	EA	0000
210	28	PAFZZ	5120-01-008-9463	14010	95710	SOCKET, SOCKET WRENC	EA	0000
210	29	XDFZZ		1409	95710	SOCKET, SOCKET WR	EA	0000
210	30	PAFZZ	5120-00-232-2214	1406	95710	SOCKET, SOCKET WRENC	EA	0000
210	31	PAFZZ	5120-00-234-2263	1407	95710	SOCKET, SOCKET WRENC	EA	0000
210	32	PAFZZ	5120-00-256-2262	1406	95710	SOCKET, SOCKET WRENC	EA	0000
210	33	XDFZZ		182224	95710	WRENCH, OPEN END, FXD	EA	0000
210	34	XDFZZ		181020	95710	WRENCH, OPEN END, FXD	EA	0000
210	35	XDFZZ		181513	95710	WRENCH, OPEN END, FXD	EA	0000
210	36	XDFZZ		181410	95710	WRENCH, OPEN END, FXD	EA	0000
210	37	XDFZZ		105	95710	PLIERS, SLIP JOINT	EA	0000

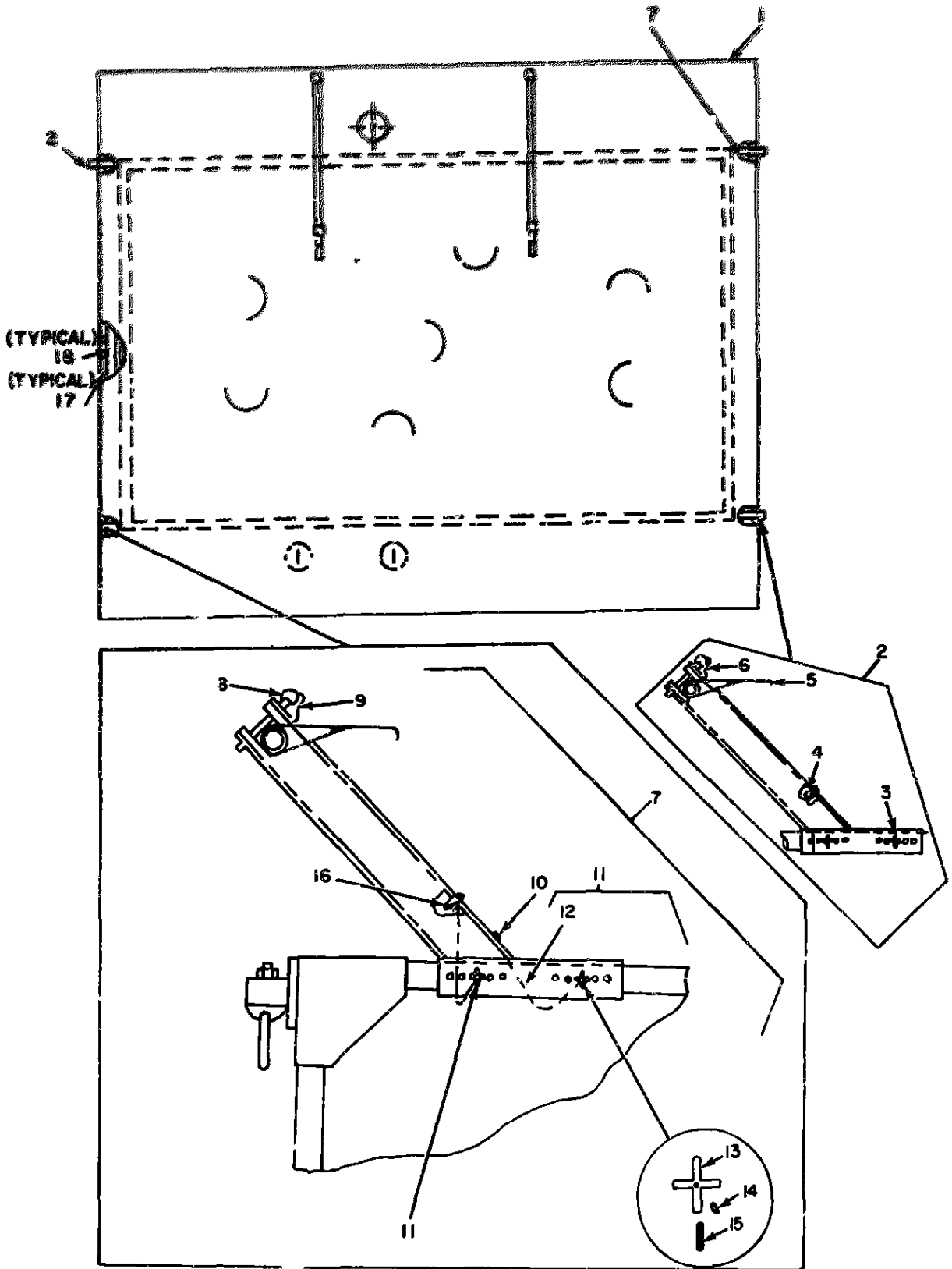

EL3AK305

Figure 219 Message Center OA-3986/TSC-26 (1), Paulin Installation (A33)

SECTION II REPAIR PARTS LIST (CONTINUED)

(1) ILLUSTRATION		(2) PART NUMBER	(3) PART NAME	(4) PART NUMBER	(5) PART NAME	(6) DESCRIPTION	(7) QUANTITY	(8) UNIT
(a) FIG.	(b) PART	(c) PART	(d) PART	(e) PART	(f) PART	(g) DESCRIPTION	(h) QUANTITY	(i) UNIT
201	1	WDFZZ		8M053011-1	97903	WALVE JOINT	EA	0001
201	2	WDFZZ		8M053022-2	97903	WALVE JOINT	EA	0002
201	3	WDFZZ		8M053023-1	97903	WALVE JOINT	EA	0003
201	4	WDFZZ	5340-00-041-0063	8M053024-1	97903	WALVE JOINT, THERMAL	EA	0004
201	5	WDFZZ	5340-00-041-0063	8M053025-1	97903	WALVE JOINT, THERMAL	EA	0005
201	6	WDFZZ		27	97903	WALVE JOINT, THERMAL	EA	0006
201	7	WDFZZ		8M053026-1	97903	WALVE JOINT	EA	0007
201	8	WDFZZ	5340-00-041-0063	8M053027-1	97903	WALVE JOINT, THERMAL	EA	0008
201	9	WDFZZ	6030-00-0270-0036	8M053028-1	97903	WALVE JOINT, THERMAL	EA	0009
201	10	WDFZZ	5305-00-054-6654	8M053029-1	97903	WALVE JOINT, THERMAL	EA	0010
201	11	WDFZZ		8M053031-1	97903	WALVE JOINT, THERMAL	EA	0011
201	12	WDFZZ	6030-00-270-5434	8M053032-1	97903	WALVE JOINT, THERMAL	EA	0012
201	13	WDFZZ	5155-00-933-1247	8M053033-1	97903	WALVE JOINT, THERMAL	EA	0013
201	14	WDFZZ	5315-00-026-3351	8M053034-1	97903	WALVE JOINT, THERMAL	EA	0014
201	15	WDFZZ		5-10-10x1-9-8-6	70310	STUD, CONN THREAD	EA	0015
201	16	WDFZZ	5340-00-041-0063	8M053036-1	97903	INSERT, SERVO THREAD	EA	0016
201	17	WDFZZ		8M053037-1	97903	SUPPORT, PAULIN	EA	0017
201	18	WDFZZ		8M053038-1	97903	COUPLING, PIPE	EA	0018

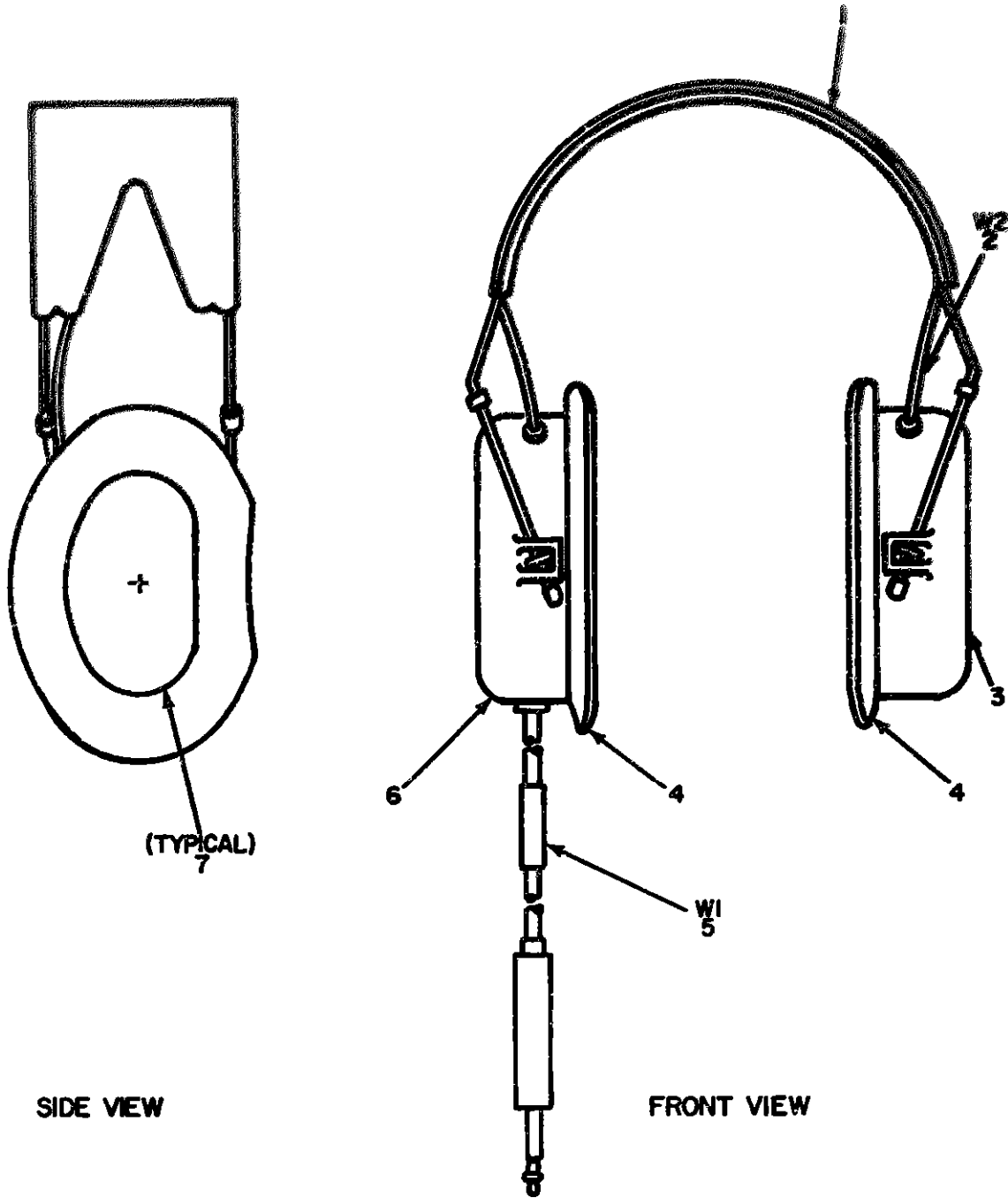

**NOTE FOR COMPLETE REFERENCE DESIGNATION
PREFIX WITH IA16HT1**

EL3AK306

Figure 220 Message Center OA-3986/TSC-26 (1), Headset Electrical (A16HT1)

SECTION II REPAIR PARTS LIST (CONTINUED)

(16) ILLUSTRATION		(17) QUANTITY	(18) PART NAME	(19) REMARKS	(20) REMARKS	(21) REMARKS	(22) REMARKS	(23) REMARKS	(24) REMARKS
1	1	1
2	2	1
3	3	1
4	4	1
5	5	1
6	6	1
7	7	1

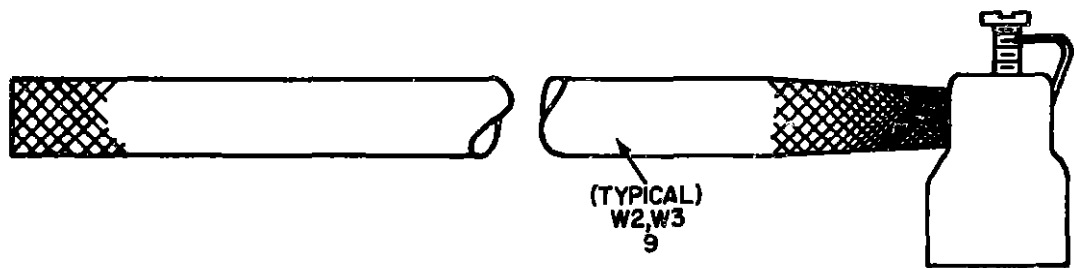
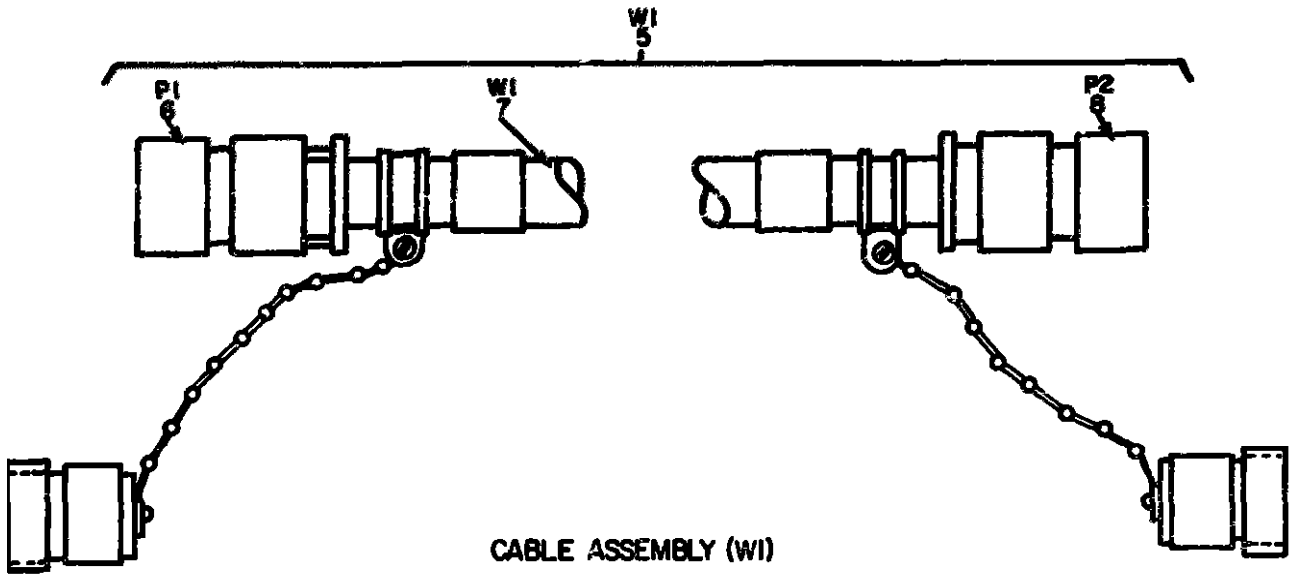
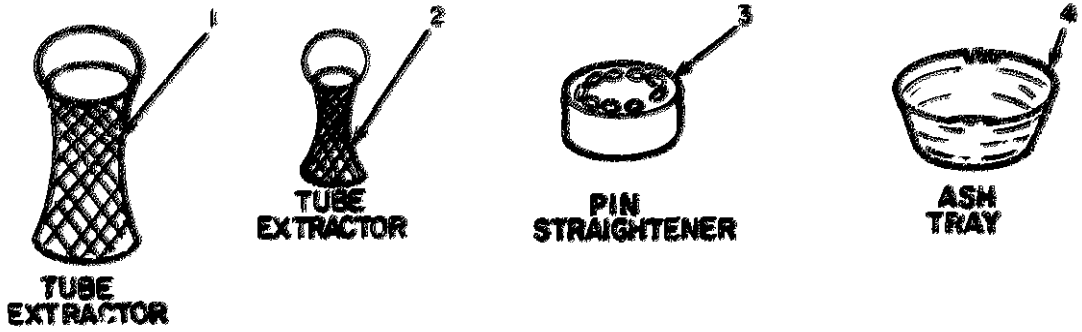

LEAD, ELECTRICAL

EL3AK307

Figure 22I Message Center OA-3986/TSC-26 (1), Cabinet Installation (A16) Miscellaneous Parts

SECTION II REPAIR PARTS LIST (CONTINUED)

(1) ILLUSTRATION		(2)	(3)	(4)	(5)	(6) DESCRIPTION	(7) QUANTITY	(8) PART NUMBER
(a) FIG	(b) VIEW	QTY	NATIONAL STOCK NUMBER	PART NUMBER	FIGURE		USDA USE ONLY	DATE
224	1	1	5620-00-000-0004	9413	9724	EXTRACTOR, ELEMENT	EA	0002
224	2	1		9413	9725	EXTRACTOR, ELEMENT TUBE	EA	0002
224	3	1		9413	7265	PINSTRASINTER	EA	0002
224	4	1		9413	9726	AIR TRAY	EA	0002
224	5	1		9413	9727	CABLE ASSEMB	EA	0002
224	6	1	5435-00-040-4302	9413	8008	CONNECTOR, PLUG, ELEC	EA	0002
224	7	1	5445-00-040-0711	9413	8134	CABLE, RADIO FREQUEN	EA	0002
224	8	1	5435-00-077-0776	9413	9690	CONNECTOR, US-25	EA	0002
224	9	1		9413	7902	LEAD, ELECTRICAL	EA	0002

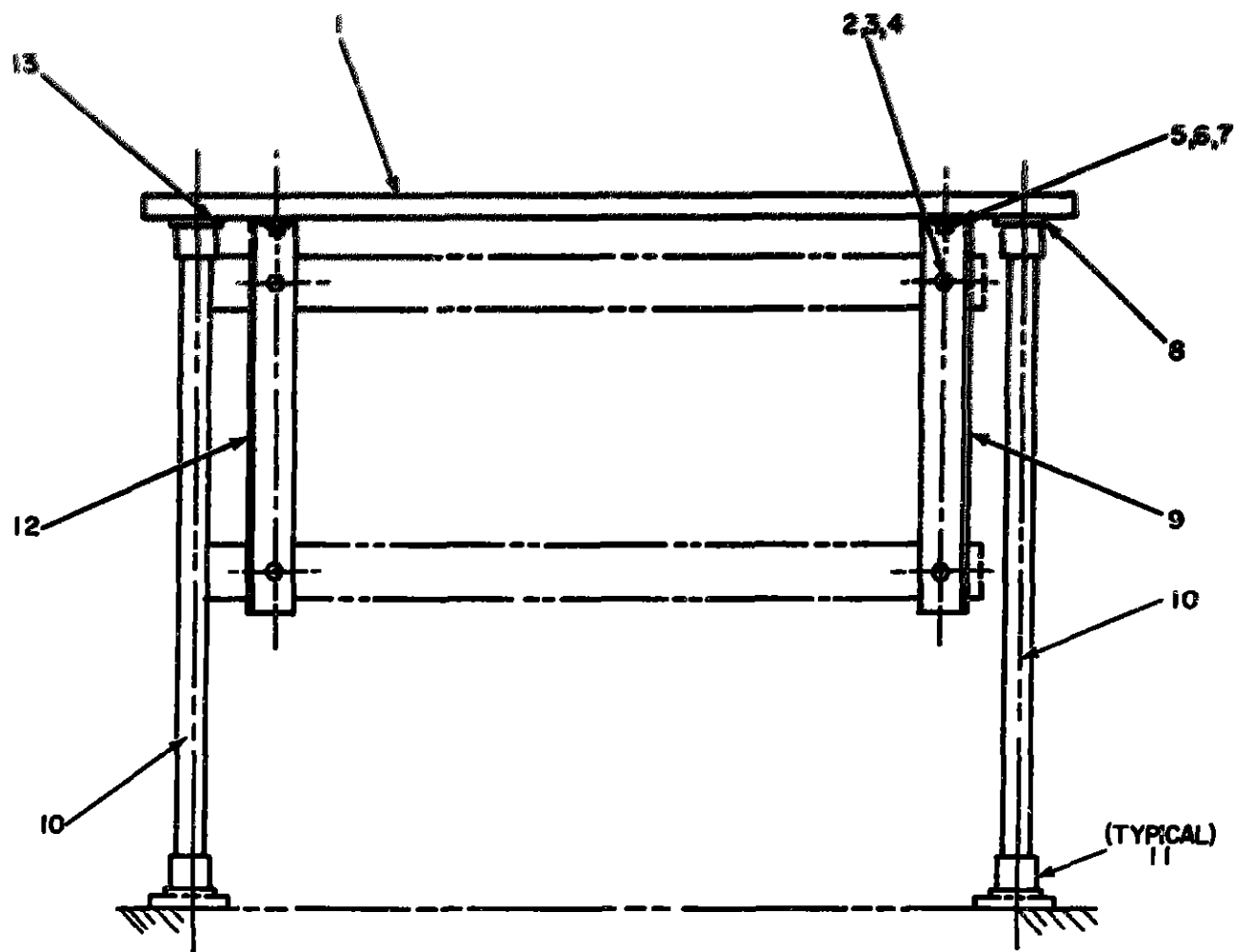

EL3AK308

Figure 222 Message Center OA-3986/TSC-26 (1). Table Installation (A27)

SECTION II REPAIR PARTS LIST (CONTINUED)

(1) NSN		(2) NATO CODE	(3) FEDERAL ACQUISITION CATEGORY	(4) GENERAL GROUP	(5) FUNCTIONAL GROUP	(6) REPAIR PARTS DESCRIPTION	(7) QUANTITY	(8) REMARKS
2910-01-000-0000	33	44	2910-01-000-0000	33	44	REPAIR PARTS DESCRIPTION	1	REMARKS
2910-01-000-0000	33	44	2910-01-000-0000	33	44	REPAIR PARTS DESCRIPTION	1	REMARKS
2910-01-000-0000	33	44	2910-01-000-0000	33	44	REPAIR PARTS DESCRIPTION	1	REMARKS
2910-01-000-0000	33	44	2910-01-000-0000	33	44	REPAIR PARTS DESCRIPTION	1	REMARKS
2910-01-000-0000	33	44	2910-01-000-0000	33	44	REPAIR PARTS DESCRIPTION	1	REMARKS
2910-01-000-0000	33	44	2910-01-000-0000	33	44	REPAIR PARTS DESCRIPTION	1	REMARKS
2910-01-000-0000	33	44	2910-01-000-0000	33	44	REPAIR PARTS DESCRIPTION	1	REMARKS

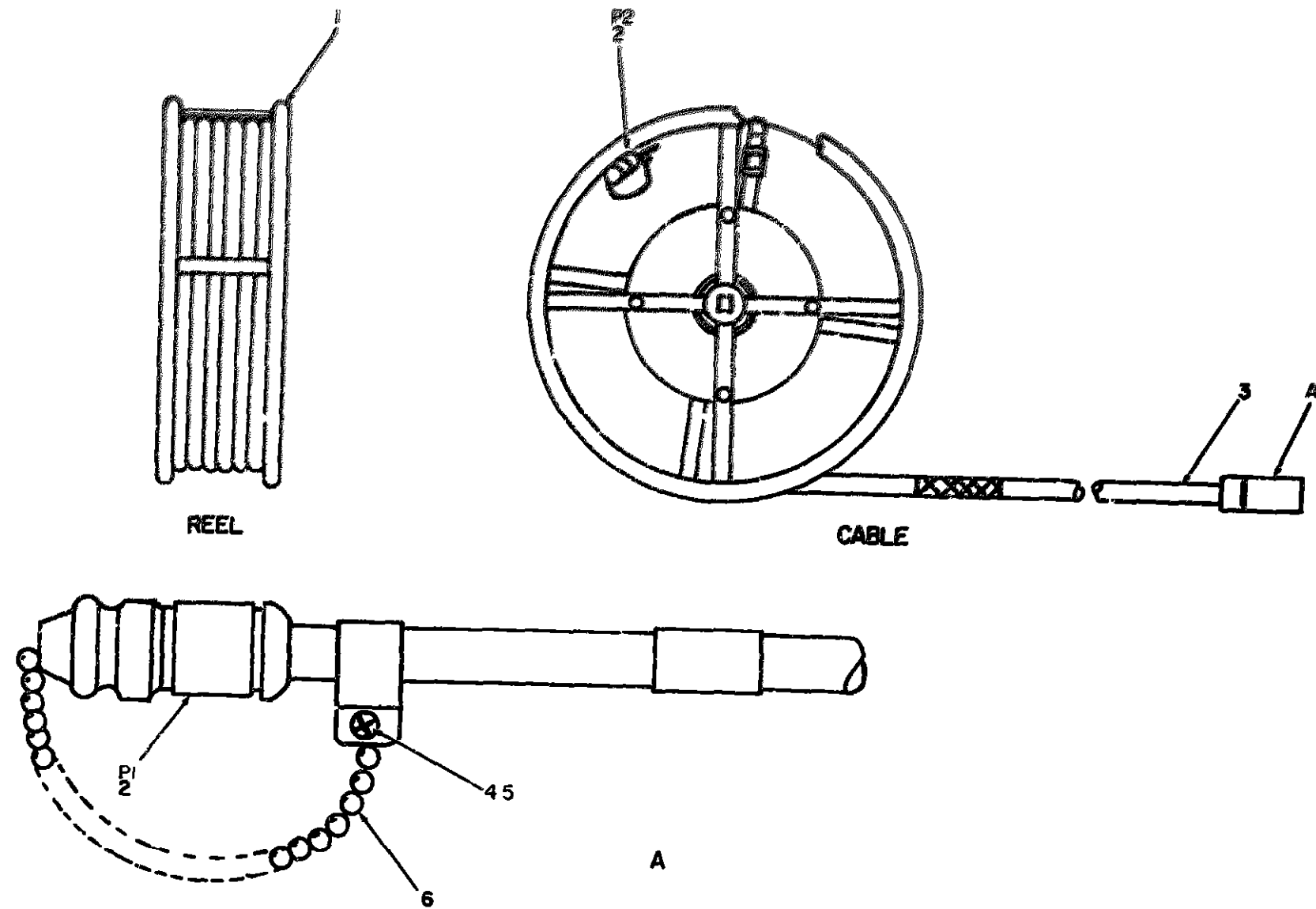

NOTE FOR COMPLETE REFERENCE DESIGNATION
PREFIX WITH IW2

Figure 231 Message Center OA-3986/TSC-26 (1). Cable Assembly and Reel (W2)

EL3AK317

SECTION II REPAIR PARTS LIST (CONTINUED)

(A) REPAIR PART NUMBER		(B) PART CODE	(C) NATIONAL STOCK NUMBER	(D) PART NUMBER	(E) REMARKS	(F) REMARKS	(G) REMARKS	(H) REMARKS	(I) REMARKS
2000	1	4000	5035-00-640-4302	4000	REPAIR PART	REPAIR PART	REPAIR PART	REPAIR PART	REPAIR PART
2000	2	4000	5035-00-640-4302	4000	REPAIR PART	REPAIR PART	REPAIR PART	REPAIR PART	REPAIR PART
2000	3	4000	5035-00-640-4302	4000	REPAIR PART	REPAIR PART	REPAIR PART	REPAIR PART	REPAIR PART
2000	4	4000	5035-00-640-4302	4000	REPAIR PART	REPAIR PART	REPAIR PART	REPAIR PART	REPAIR PART
2000	5	4000	5035-00-640-4302	4000	REPAIR PART	REPAIR PART	REPAIR PART	REPAIR PART	REPAIR PART
2000	6	4000	5035-00-640-4302	4000	REPAIR PART	REPAIR PART	REPAIR PART	REPAIR PART	REPAIR PART
2000	7	4000	5035-00-640-4302	4000	REPAIR PART	REPAIR PART	REPAIR PART	REPAIR PART	REPAIR PART
2000	8	4000	5035-00-640-4302	4000	REPAIR PART	REPAIR PART	REPAIR PART	REPAIR PART	REPAIR PART
2000	9	4000	5035-00-640-4302	4000	REPAIR PART	REPAIR PART	REPAIR PART	REPAIR PART	REPAIR PART
2000	10	4000	5035-00-640-4302	4000	REPAIR PART	REPAIR PART	REPAIR PART	REPAIR PART	REPAIR PART

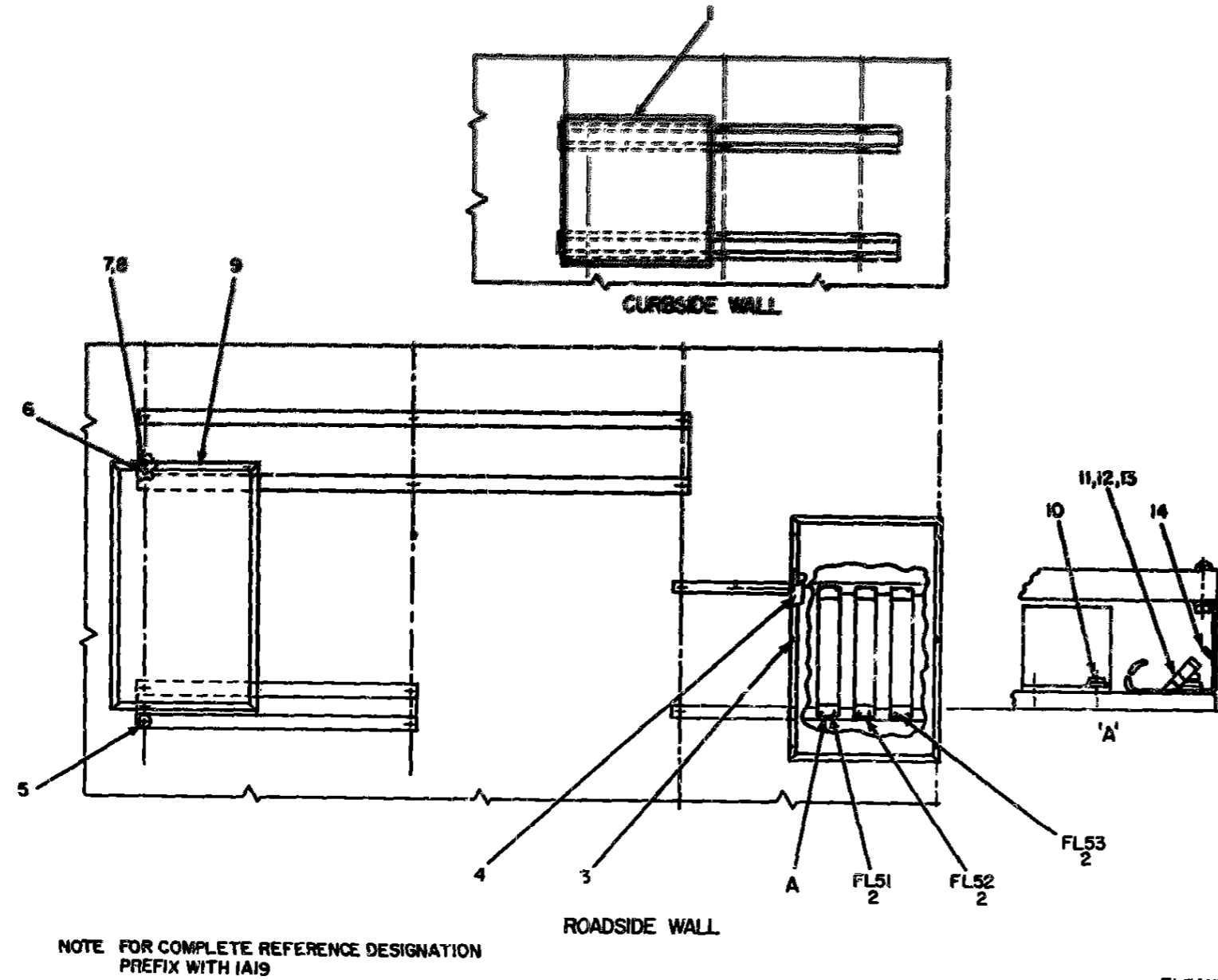
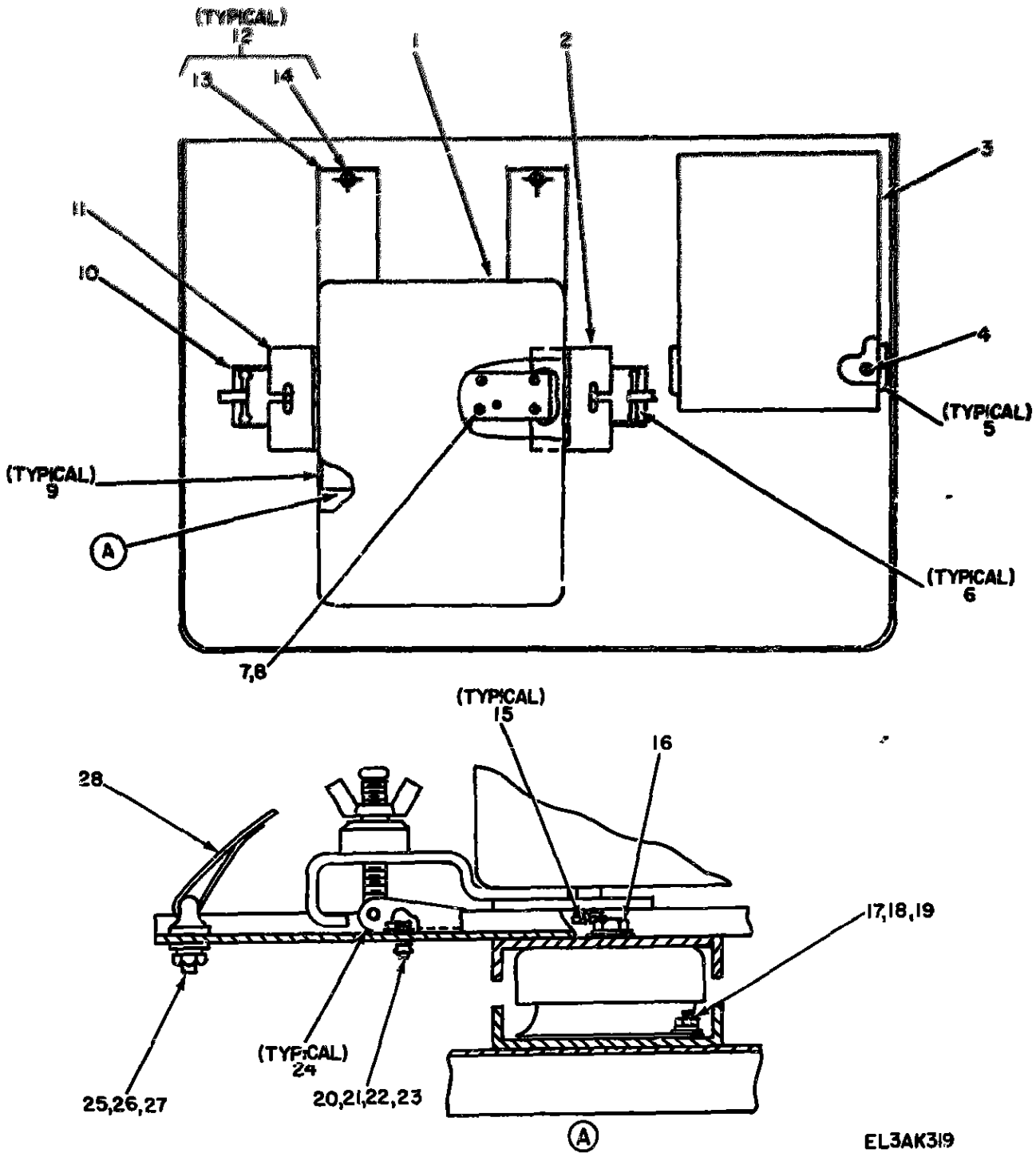

Figure 232 Message Center OA-3986/TSC-26 (1), Filter Installation

SECTION II REPAIR PARTS LIST (CONTINUED)

(1) ILLUSTRATION		(2)	(3) NATIONAL STOCK NUMBER	(4) PART NUMBER	(5) PART	(6) DESCRIPTION	(7) QUANTITY	(8) UNIT
(a) FIG NO	(b) VIEW	GROUP CODE	SECTION NUMBER			LIBRARY OR CODE	(9)	(10)
232	1	NOZZ	5915-00-986-7570	84053022-2	97401	BULLETIN BOARD	EA	0001
232	2	PAPZ		LP01C	85714	FILTER, LUM PASS	EA	0001
232	3	NOZZ		84053023-2	97403	BULLETINGUARD	EA	0001
232	4	NOZZ		84053024-2	97405	SPACNET, BULLETIN	EA	0001
232	5	NOZZ		84053031-4	96936	SCREW, MACHINE	EA	0002
232	6	NOZZ		931906111-7	97403	SPACER, SLEEVE	EA	0002
232	7	NOZZ		84053033-5	96906	SCREW, MACHINE	EA	0002
232	8	PAPZ	5310-00-884-1478	8415743-007	96906	WASHER, FLAT	EA	0006
232	9	NOZZ	5105-00-010-5100	84053033-1	00061	BULLETINGUARD	EA	0001
232	10	PAPZ		84053034-6	96906	SCREW, MACHINE	EA	0002
232	11	PAPZ	5345-00-479-1468	84053034-6	96906	SCREW, MACHINE	EA	0002
232	12	PAPZ	5310-00-419-1148	8415743-008	96906	WASHER, FLAT	EA	0002
232	13	PAPZ	5310-00-856-1831	84053034-8	96906	WASHER	EA	0002
232	14	NOZZ		84053020-1	97403	SPACNET, BULLETIN	EA	0001



EL3AK319

Figure 233 Message Center OA-3986A/TSC-26 (1), Typewriter and Playback Installation (A2)

SECTION II REPAIR PARTS LIST (CONTINUED)

ILLUSTRATION PART NO.	QUANTITY	PART CODE	NATIONAL STOCK NUMBER	PART NUMBER	DESCRIPTION	USARMC CODE	MATERIAL CODE
232	1	XDFZZ		7225	TYPEWHEELS	EA	0002
232	2	XDFZZ		844555378-2	PLATE,LATCH	EA	0002
232	3	XDFZZ		5034425	SCREW,MACHINE	EA	0002
232	4	XDFZZ	5305-00-701-2361	4835554-5	SCREW,MACHINE	EA	0002
232	5	XDFZZ	5305-00-057-1505	MC107478	MOUNT,MESSELENT	EA	0002
232	6	XDFZZ		50941	LOCK,STRAP FASTENER	EA	0002
232	7	XDFZZ	5305-00-934-9766	4835554-5	NUT,PLAIN,HEXAGON	EA	0002
232	8	XDFZZ		4815795-807	WASHER,FLAT	EA	0002
232	9	XDFZZ		MC1013-6	MOUNT,MESSELENT	EA	0002
232	10	XDFZZ		480537091-1	SUPPORT,EQUIPMENT	EA	0002
232	11	XDFZZ		840910378-1	PLATE,LATCH	EA	0002
232	12	XDFZZ		480537050-1	SUPPORT,EQUIPMENT	EA	0002
232	13	XDFZZ		481537050-5	BRACKET,MOUNT	EA	0002
232	14	XDFZZ		94-31-412-24	SCREEN PANEL	EA	0002
232	15	PAFZZ	5935-00-465-6545	4835234-67	ADAPTER,CONNECTOR	EA	0002
232	16	PAFZZ	5305-00-702-4523	4835307-306	SCREW,CAP,HEXAGON	EA	0002
232	17	PAFZZ	5310-00-271-4645	4835649-80	WASHER	EA	0016
232	18	PAFZZ	5305-00-764-0066	4835249-51	SCREW,MACHINE	EA	0016
232	19	PAFZZ	5310-00-856-1830	4835350-80	WASHER	EA	0032
232	20	PAFZZ	5310-00-934-9761	4835649-264	NUT,PLAIN,HEXAGON	EA	0004
232	21	XDFZZ		4835715-29	SCREW,MACHINE	EA	0004
232	22	XDFZZ		4815795-805	WASHER,FLAT	EA	0004
232	23	XDFZZ		4835338-79	WASHER,LOCK	EA	0004
232	24	XDFZZ		1206-75	CLEVIS ASSEMBL	EA	0002
232	25	PAFZZ	5305-00-022-7231	4835249-71	SCREW,MACHINE	EA	0004
232	26	XDFZZ		4815795-808	WASHER,FLAT	EA	0008
232	27	PAFZZ	5310-00-856-1831	4835338-81	WASHER	EA	0008
232	28	PAFZZ		FOC1730-70-7	STRAP,WEBBING	EA	0001

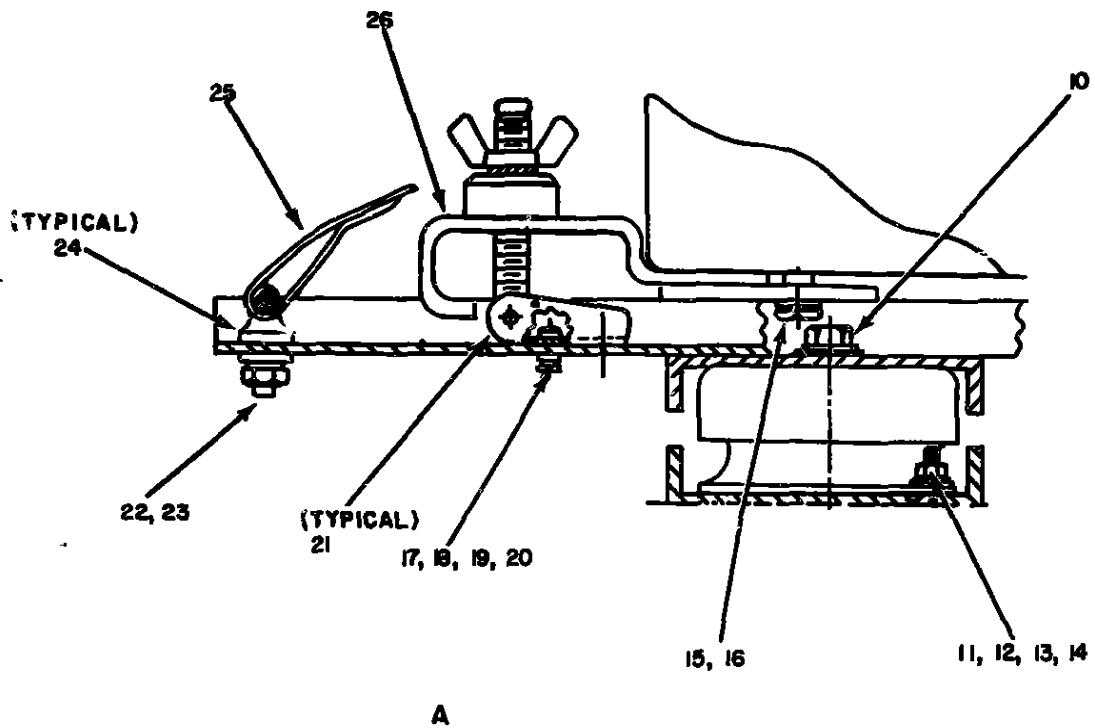
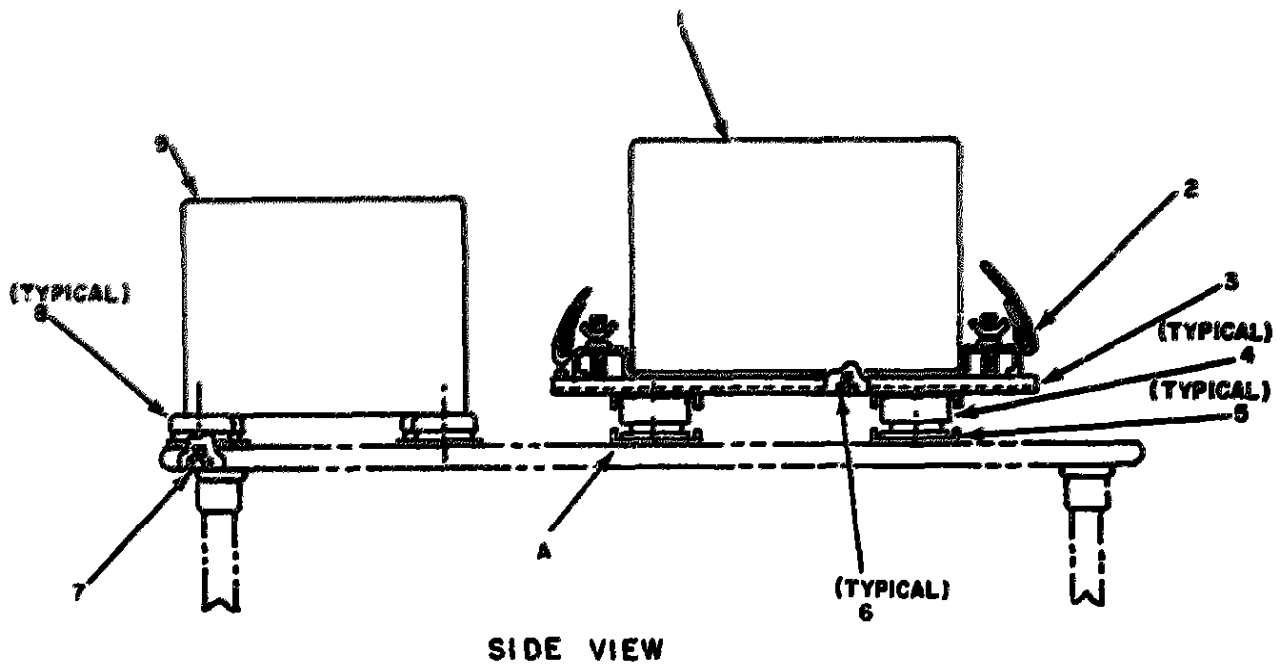
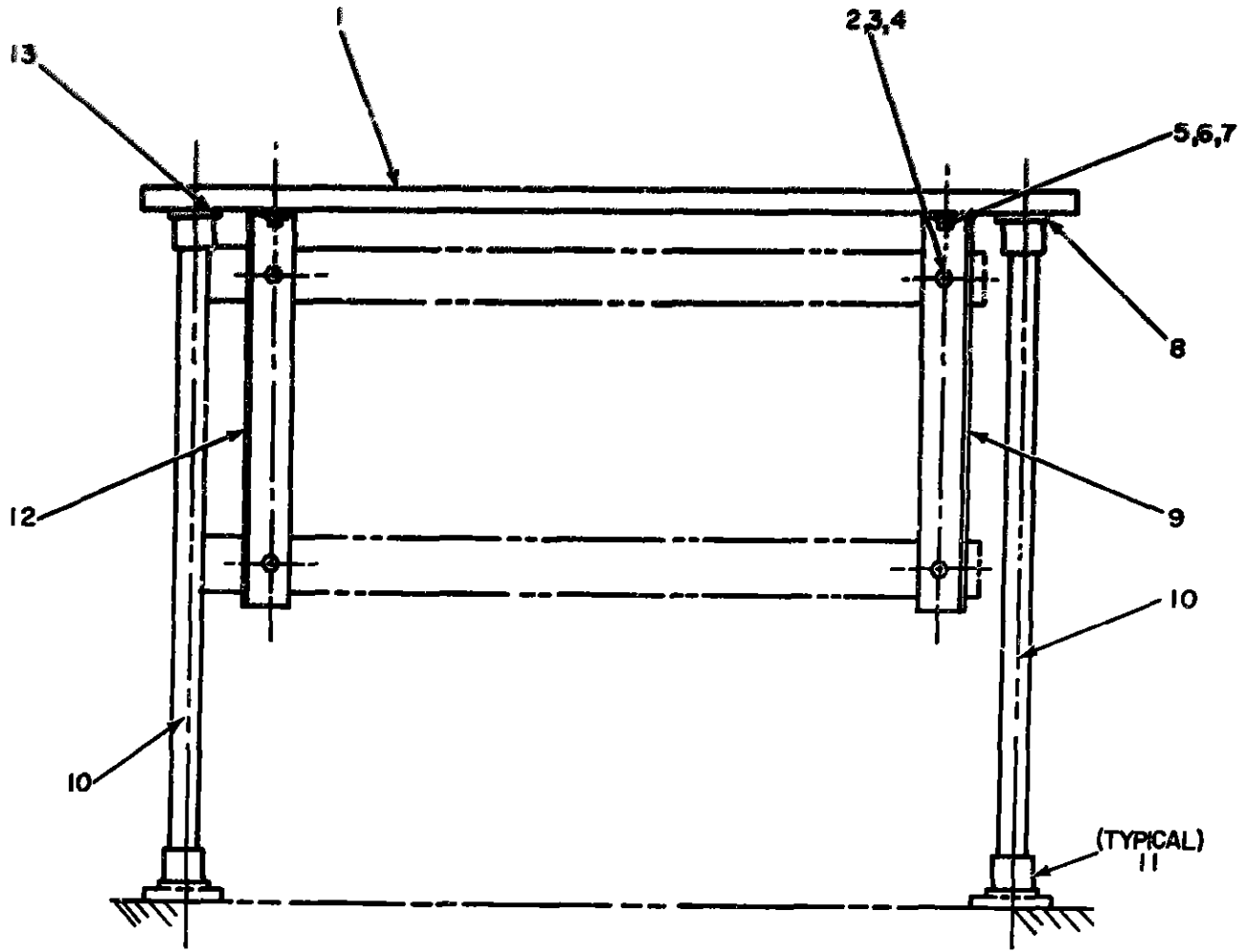

Figure 234. Message Center OA-3986/TSC-26 (1), Typewriter and Playback Installation (A3, A5).

SECTION II REPAIR PARTS LIST (CONTINUED)

(1) NATIONAL STOCK NUMBER	(2) PART NAME	(3) QUANTITY	(4) UNIT OF MEASURE	(5) DESCRIPTION	(6) REMARKS	(7) REVISION	(8) DATE
3222	1. XDFZ2			SCREW, TABLE			
3222	2. XDFZ2			SCREW, CAP, MACHINE			
3222	3. XDFZ2	5310-00-625-1754		WASHER, FLAT			
3222	4. XDFZ2	5310-00-845-6750		WASHER, LOCK			
3222	5. XDFZ2			WASHER, FLAT			
3222	6. XDFZ2	5310-00-842-6758		WASHER			
3222	7. XDFZ2	5305-00-702-4523		SCREW, CAP, MACHINE			
3222	8. XDFZ2	5305-00-043-5634		SCREW, MACHINE			
3222	9. XDFZ1			SUPPORT, TABLE			
3222	10. XDFZ1			LEG, ELECTRICAL			
3222	11. XDFZ1			FLANGE, PIPE			
3222	12. XDFZ1			SUPPORT, TABLE			
3222	13. XDFZ1			SCREW, MACHINE			



EL3AK309

Figure 223 Message Center OA-3986/TSC-26 (1), Table Installation (A28)

SECTION II REPAIR PARTS LIST (CONTINUED)

(1)		(2)	(3)	(4)	(5)	(6)	(7)	(8)
ILLUSTRATION		TIME CODE	NATIONAL STOCK NUMBER	PART NUMBER	FSC#	DESCRIPTION	USABLE QUANTITY	QTY
FIG	NO							
225	1	XDFZ		240537053-2	97903	TOP, TABLE	EA	0001
225	2	XDFZ		24053707-24	97903	SCREW, CAP, HEXAGON	EA	0004
225	3	XDFZ	5305-00-025-0704	24053709-012	97903	WASHER, FLAT	EA	0004
225	4	XDFZ	5305-00-025-0704	24053709-03	97903	WASHER, LOCK	EA	0004
225	5	XDFZ	5305-00-102-4523	24053707-304	96906	SCREW, CAP, HEXAGON	EA	0004
225	6	XDFZ		24053709-010	97903	WASHER, FLAT	EA	0004
225	7	XDFZ	5310-00-862-615	24053709-02	97903	WASHER	EA	0004
225	8	XDFZ	5305-00-043-5636	24053709-79	96906	SCREW, MACHINE	EA	0004
225	9	XDFZ		240537054-1	97903	SUPPORT, TABLE	EA	0001
225	10	XDFZ		240537053-2	97903	LEG, ELECTRICAL	EA	0002
225	11	XDFZ		2405370219-1	97903	FLANGE, PIPE	EA	0004
225	12	XDFZ		240537054-2	97903	SUPPORT, TABLE	EA	0001
225	13	XDFZ		24053709-08	97903	SCREW, MACHINE	EA	0004

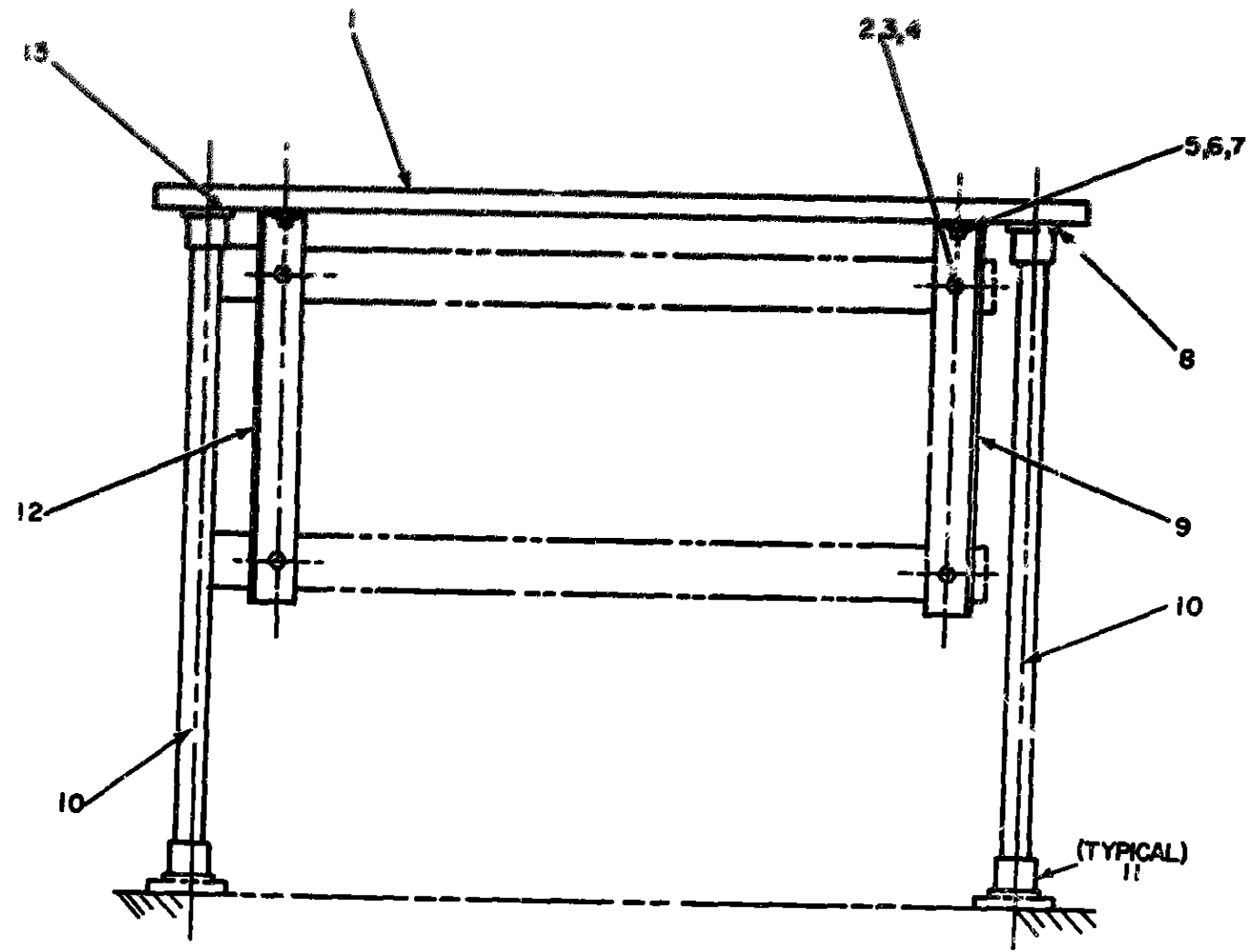

EL3AK310

Figure 224 Message Center OA-3986/TSC-26 (1), Table Installation (A29)

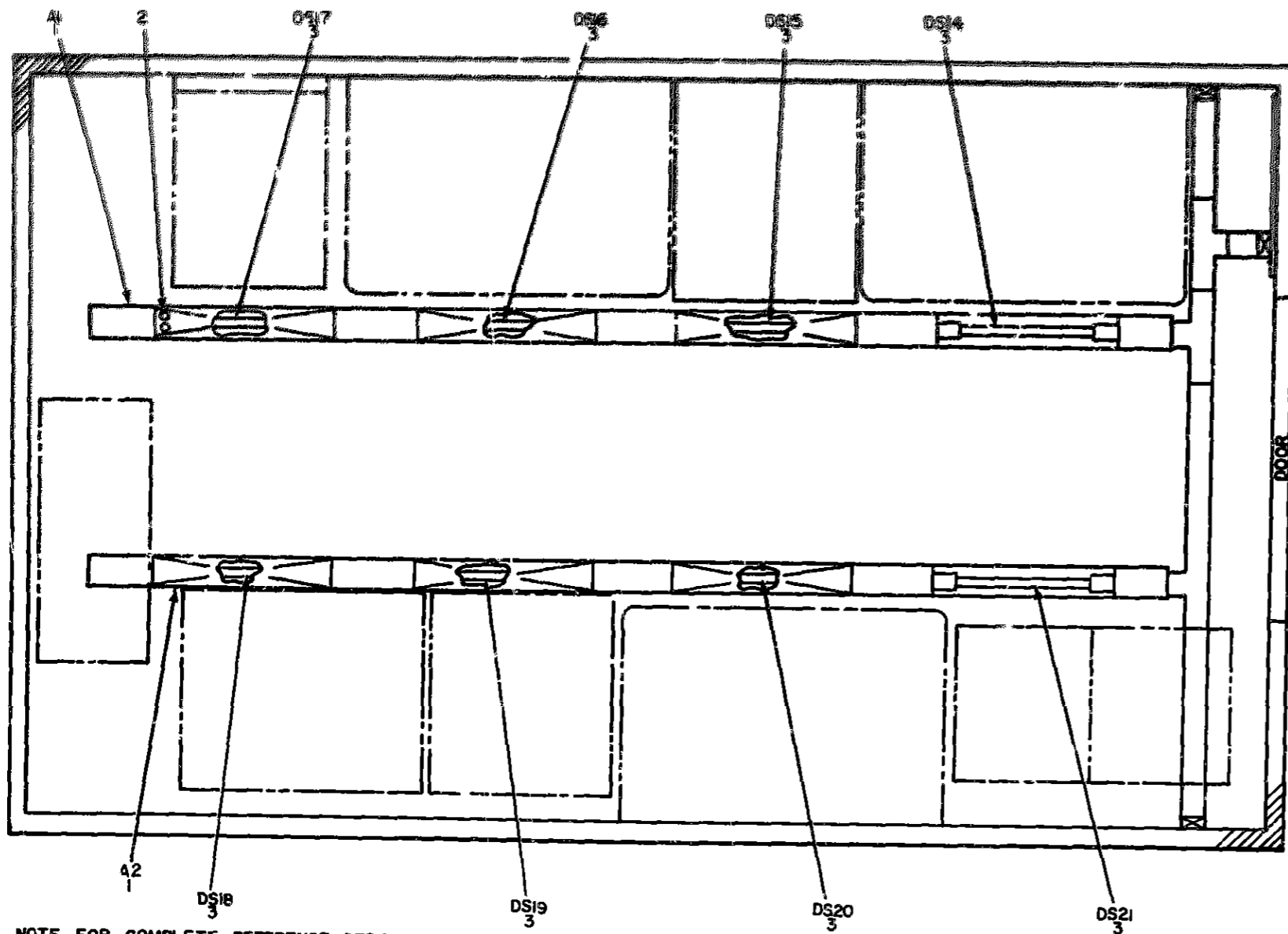

NOTE FOR COMPLETE REFERENCE DESIGNATION
PREFIX WITH IA23A2

EL3AK311

Figure 225 Message Center OA-3986/TSC-26 (1), Raceway Installation (A23A2), Tile Light Fixture Installation

SECTION II REPAIR PARTS LIST (CONTINUED)

(3)

(A)		(B)	(C)
FIG. NO.	ITEM NO.	QUANTITY	REMARKS
303	1	MS205392-5	
303	2	MS20584a084-2	
303	3	F20T12CN	

PART NUMBER
MS205392-5
MS20584a084-2
F20T12CN

FIG. NO.	ITEM NO.	QUANTITY	REMARKS
303	4	MS205392-5	
303	5	MS20584a084-2	
303	6	F20T12CN	

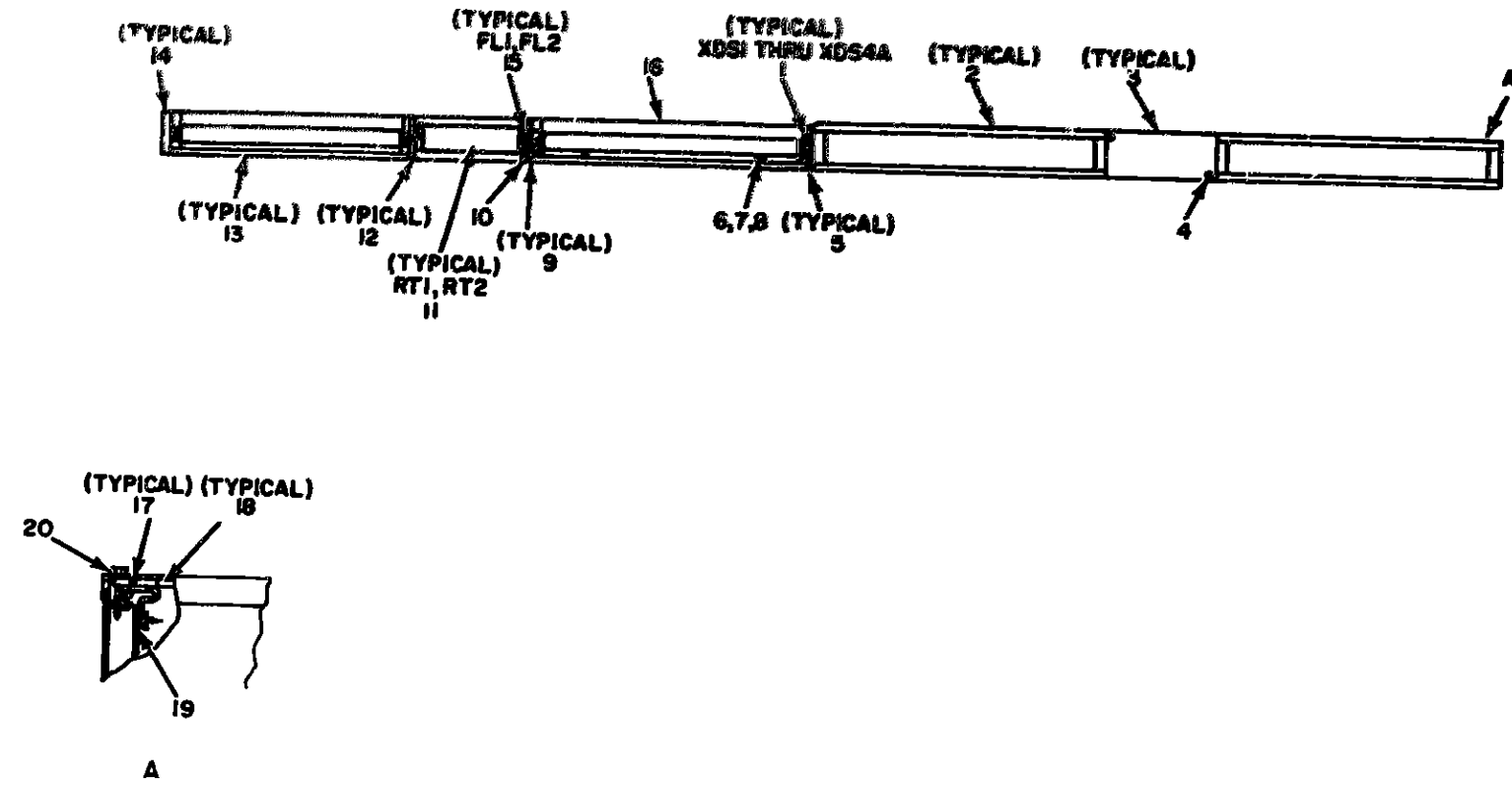
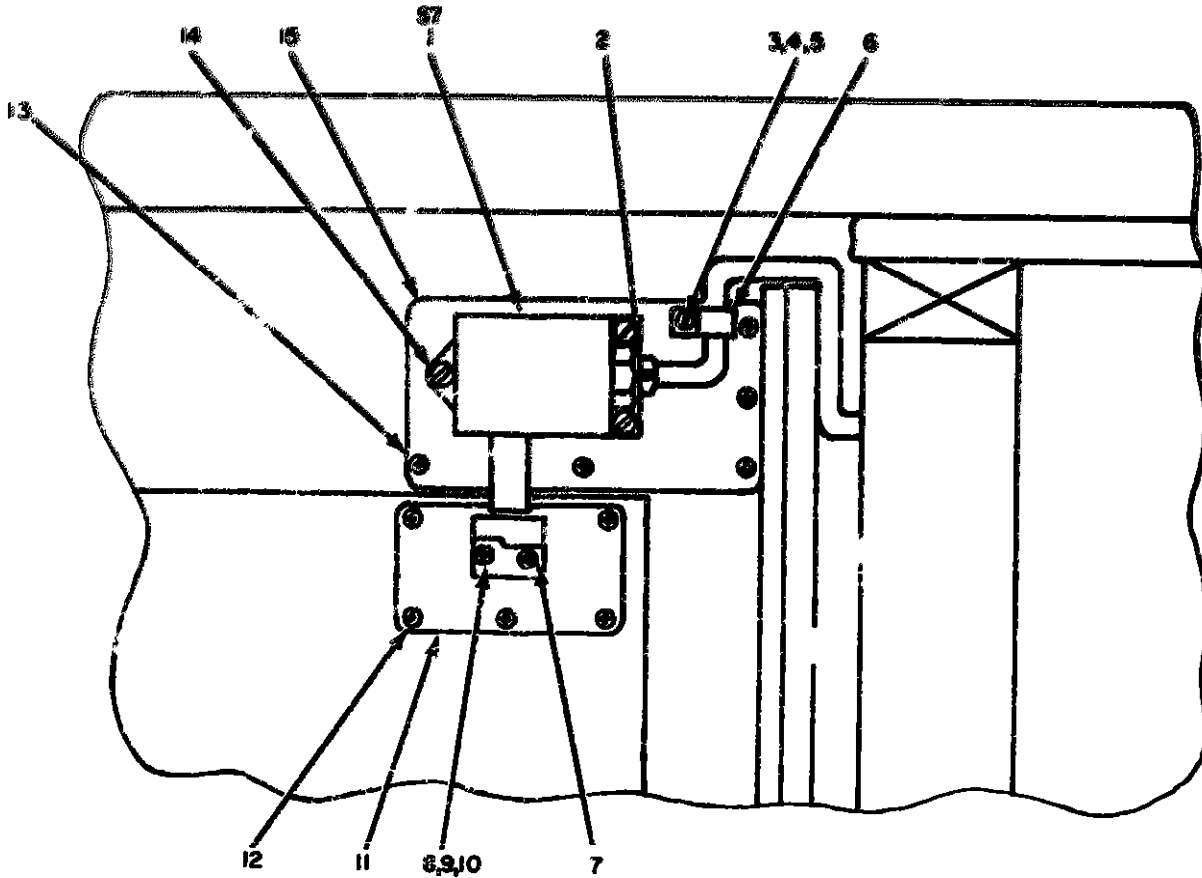

Figure 226 Message Center OA-3986/TSC-26 (1), Lighting Fixture (A23A2A1, A23A2A2) EL3AK312

SECTION II REPAIR PARTS LIST (CONTINUED)

(1) ILLUSTRATION		(2)	(3)	(4)	(5)	(6) DESCRIPTION	(7) USABLE ON CODE	(8) QUANTITY	(9) UNIT
(a) FIG NO	(b) ITEM NO	SNW CORE	NATIONAL STOCK NUMBER	PART NUMBER	FIGURE				
226	1	XDDZZ		4324	9795	LAMPHOLDER		EA	0000
226	2	XDDZZ		4M025342-1	9795	COVER		EA	0000
226	3	XDDZZ		4M025340-1	9795	COVER		EA	0000
226	4	XDDZZ		M03633-40	9795	SCREW, MACHINE		EA	0000
226	5	XDDZZ		3M025341-2	9795	BRACKET, DOUBLE		EA	0000
226	6	PADZZ	53310-00-934-4761	M03640-264	9090	NUT, PLAIN, HEXAGON		EA	0000
226	7	XDFZZ		M015795-045	9795	WASHER, FLAT		EA	0020
226	8	PADZZ	53310-00-249-1346	M03635-98	9090	WASHER, LOCK		EA	0000
226	9	XDDZZ		4M025341-4	9795	BRACKET, DOUBLE		EA	0000
226	10	XDDZZ		27007-032	9795	NUT, SHEET SPRING		EA	0012
226	11	XDFZZ		140310	00295	BALLOET, LAMP		EA	0002
226	12	XDDZZ		4M025341-3	9795	BRACKET, DOUBLE		EA	0002
226	13	XDDZZ		4M025350-1	9795	BRACKET, DOUBLE		EA	0000
226	14	XDDZZ		4M025341-1	9795	BRACKET, DOUBLE		EA	0002
226	15	XDDZZ		1F20	9795	FILTER, RADIO		EA	0002
226	16	XDDZZ		4M025343-1	9795	ENCLOSURE ASSEMBLY		EA	0001
226	17	XDDZZ		4M025357-2	9795	BRACKET, ANGLE		EA	0000
226	18	XDDZZ		4M025349-2	9795	DIFFUSER		EA	0000
226	19	XDDZZ		805	50750	TERMINAL, LUG		EA	0016
226	20	PADZZ	53305-00-867-2492	114100032	9795	SCREW, EXTERNALLY RE		EA	0000



**NOTE FOR COMPLETE REFERENCE DESIGNATION
PREFIX WITH (A23A1)**

EL3AK313

Figure 227. Message Center OA396/TSC-26 (1), Switch Installation (A23A1)

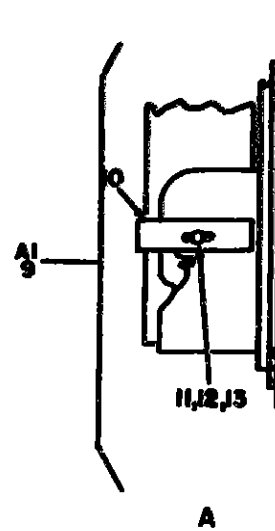
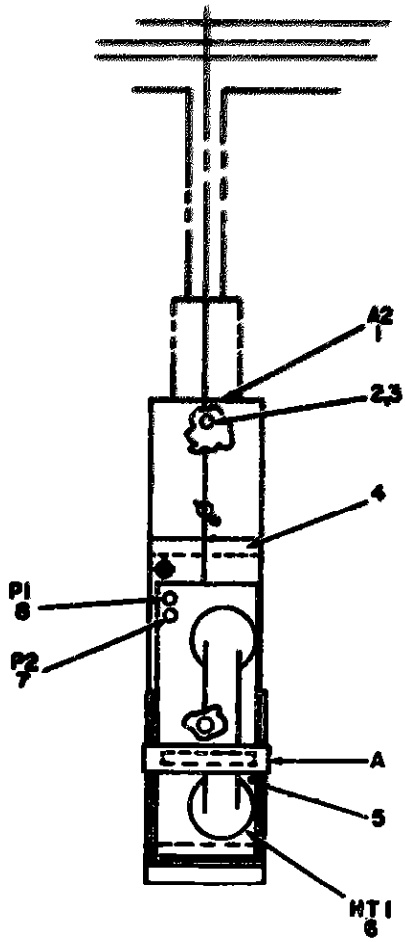

NOTE FOR COMPLETE REFERENCE DESIGNATION
PREFIX WITH 1A6

EL3AK314

Figure 228 Message Center OA-3986/TSC-26 (1). Telephone Set (A6).

SECTION II REPAIR PARTS LISTS (CONTINUED)

(1) QUANTITY		(2) UNIT REQ.	(3) SYMBOLIC CODE	(4) REPAIR PART NAME	(5) REMARKS	(6) REPAIR PART NAME	(7) REMARKS	(8) REPAIR PART NAME	(9) REMARKS	(10) REPAIR PART NAME	(11) REMARKS
1	1										
2	1										
3	1										
4	1										
5	1										
6	1										
7	1										
8	1										
9	1										
10	1										
11	1										
12	1										
13	1										

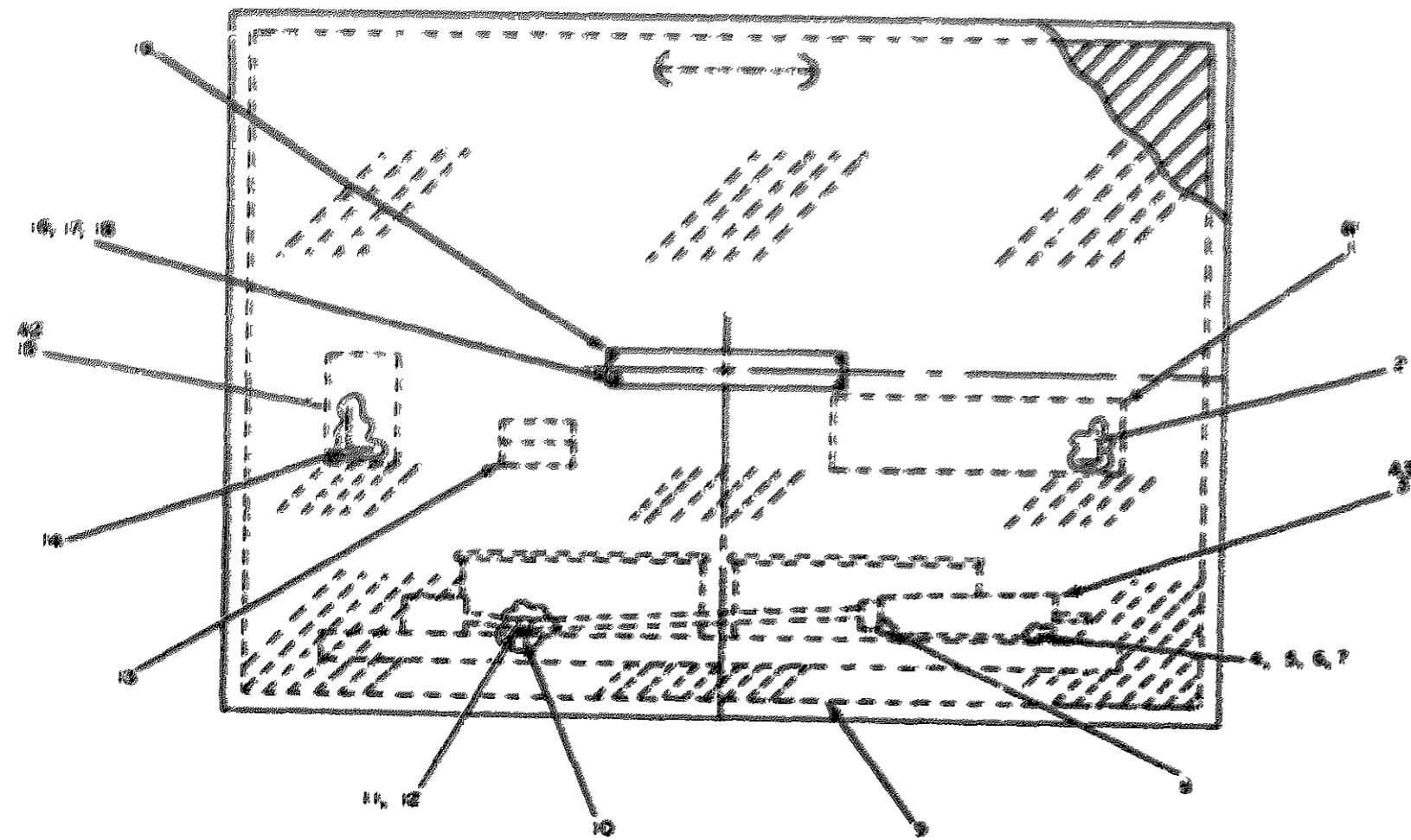

NOTE FOR COMPLETE REFERENCE DESIGNATION
PREFIX WITH 1A34

ELJAKSIS

Figure 229 Message Center OA-3986/TSC-26 (1), Transit Case (A34)

SECTION II REPAIR PARTS LIST (CONTINUED)

(1) ILLUSTRATION		(2)	(3)	(4)	(5)	(6) DESCRIPTION	(7)	(8)
(a) FIG NO.	(b) ITEM NO.	SMR CODE	NATIONAL STOCK NUMBER	PART NUMBER	FSCN	USABLE ON CODE	U/M	QTY INC IN UNIT
229	1	XDFFF		8MC537638-2	97903	BAG, STORAGE	EA	0001
229	2	XDFZZ		8MC530304-2	97903	BAG, COTTON DUCK	EA	0001
229	3	XDFFF		8ND537600-1	97903	BOARD ASSEMBL	EA	0001
229	4	XDFZZ		21-00710-10	97903	INSERT, SCREW THREAD	EA	0004
229	5	XDFZZ		M835307-9	96906	SCREW, CAP, HEXAGON	EA	0002
229	6	XDFZZ		M863040-4	96906	WASHER, FLAT	EA	0004
229	7	PAFZZ	5310-00-042-6758	M835330-02	97903	WASHER	EA	0004
229	8	PAFZZ	5309-00-802-0016	M835307-17	96906	SCREW, CAP, HEXAGON M	EA	0002
229	9	XDFZZ		8MC530630-1	97903	CASE, THEODOLITE	EA	0001
229	10	PAFZZ	5305-00-054-6657	M551957-35	96906	SCREW, MACHINE	EA	0002
229	11	XDFZZ		105002	97903	CLIP, SPRING TENSION	EA	0002
229	12	XDFZZ		21-00110-16	97903	INSERT, SCREW	EA	0002
229	13	XDFZZ		8MB537601-5090TY LE1	97903	TAPE MEASURING	EA	0001
229	14	XDFZZ		8ND53725-2	97903	BAG, COTTON DUCK	EA	0001
229	15	XDFZZ		8MC537600-1	97903	BAG, STORAGE	EA	0001
229	16	XDFZZ		8MB537600-0	97903	SCREW, WOOD	EA	0008
229	17	XDFZZ		M815795-695	97003	WASHER, FLAT	EA	0008
229	18	XDFZZ		M835330-79	97903	WASHER, LOCK	EA	0008
229	19	XDFZZ		8MC530310-1	97903	FLAT	EA	0002

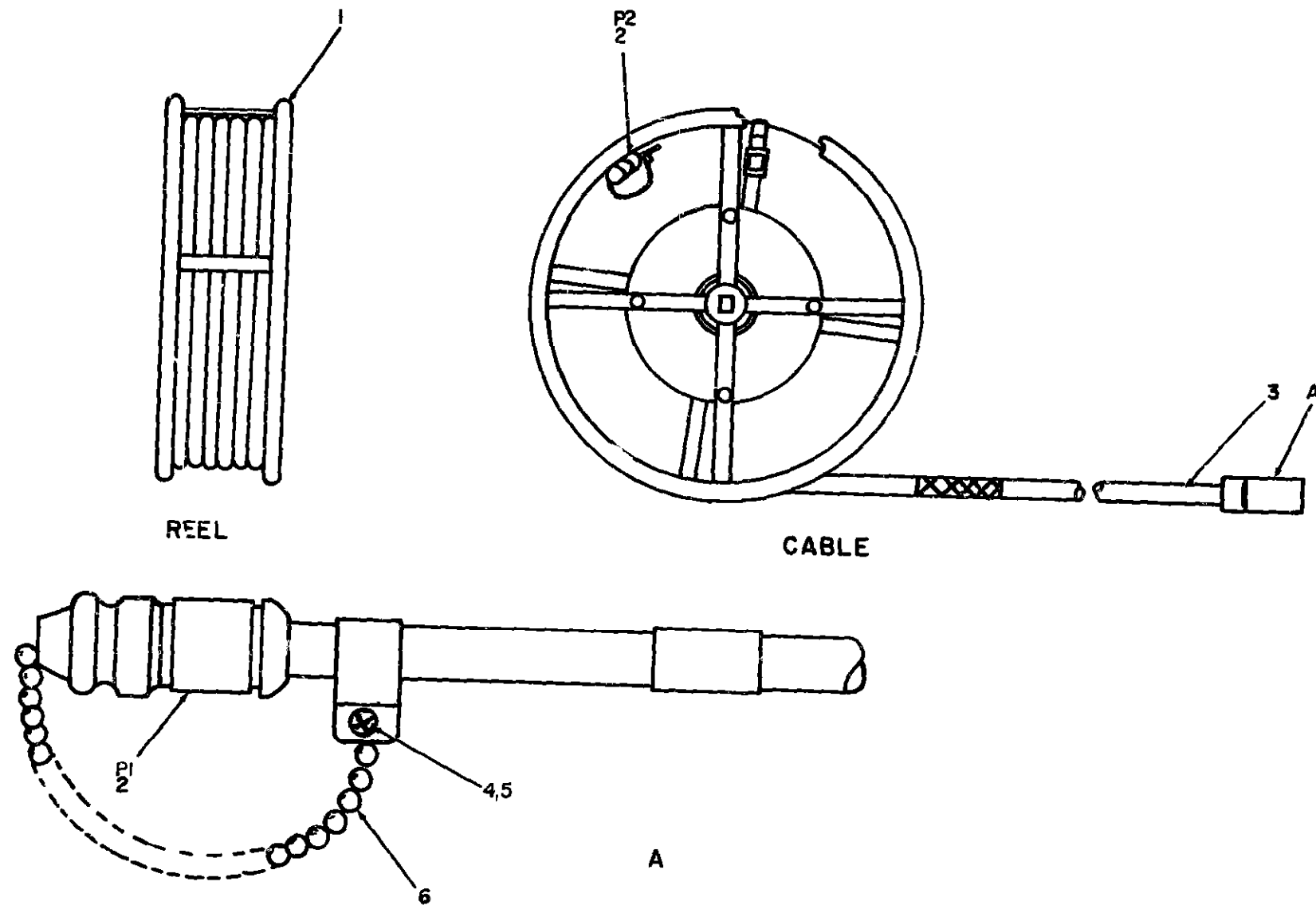

NOTE FOR COMPLETE REFERENCE DESIGNATION
PREFIX WITH IW1

EL3AK316

Figure 230 Message Center OA-3986/TSC-26 (1), Cable Assembly and Keel (W1)

SECTION II REPAIR PARTS LIST (CONTINUED)

(1) ILLUSTRATION		(2)	(3)	(4)	(5)	(6) DESCRIPTION	(7) USABLE ON CODE	(8) QTY INC IN UNIT
(a) FIG NO.	(b) ITEM NO.	SMR CODE	NATIONAL STOCK NUMBER	PART NUMBER	FSC#			
234	1	XDFZZ		72E	97983	TYPEWRITER	EA	0001
234	2	XDFZZ		8M0537373-2	97983	PLATE, LATCH	EA	0001
234	3	XDFZZ		8M0537855-1	97983	SUPPORT, EQUIPMENT	EA	0001
234	4	PAFZZ	5390-00-817-1083	MC101011	97983	MOUNT, RESILIENT	EA	0004
234	5	XDFZZ		8M0537850-1	97983	SUPPORT, EQUIPMENT	EA	0002
234	6	PAFZZ	5935-00-665-6543	M85234-67	97983	ADAPTER, CONNECTOR	EA	0004
234	7	XDFZZ		M835234-45	97983	SCREW, MACHINE	EA	0013
234	8	XDFZZ		MC1010-4	97983	MOUNT, RESILIENT	EA	0004
234	9	XDFZZ		5054V28	97983	REPRODUCER, SOUND	EA	0001
234	10	PAFZZ	5305-00-702-4523	M835307-306	96906	SCREW, CAP, HEXAGON	EA	0006
234	11	PAFZZ	5310-00-271-4645	M835679-88	97983	WASHER	EA	0016
234	12	XDFZZ		M835249-51	97983	SCREW, MACHINE	EA	0016
234	13	XDFZZ		M815795-807	97983	WASHER, FLAT	EA	0032
234	14	PAFZZ	5310-00-054-1830	M835338-80	97983	WASHER	EA	0032
234	15	XDFZZ		M815795-808	97983	WASHER, FLAT	EA	0008
234	16	PAFZZ	5310-00-054-1831	M835338-81	97983	WASHER	EA	0004
234	17	PAFZZ	5310-00-934-9761	M535649-264	96906	NUT, PLAIN, HEXAGON	EA	0004
234	18	PAFZZ	5305-00-543-5059	M835263-29	96906	SCREW, MACHINE	EA	0006
234	19	XDFZZ		M815795-805	97983	WASHER, FLAT	EA	0004
234	20	XDFZZ		M835338-79	97983	WASHER, LOCK	EA	0004
234	21	XDFZZ		1280-75	97983	CLEVIS ASSEMBLY	EA	0002
234	22	PAFZZ	5310-00-934-9740	M835649-106	97983	NUT, PLAIN, HEXAGON	EA	0004
234	23	PAFZZ	5305-00-022-7231	M835249-71	97983	SCREW, MACHINE	EA	0004
234	24	XDFZZ		505X1	97983	LOOP, STRAP FASTENER	EA	0002
234	25	XDFZZ		F0C1730-74-17	97983	STRAP, WEBBING	EA	0001
234	26	XDFZZ		8M0538378-1	97983	PLATE, LATCH	EA	0001

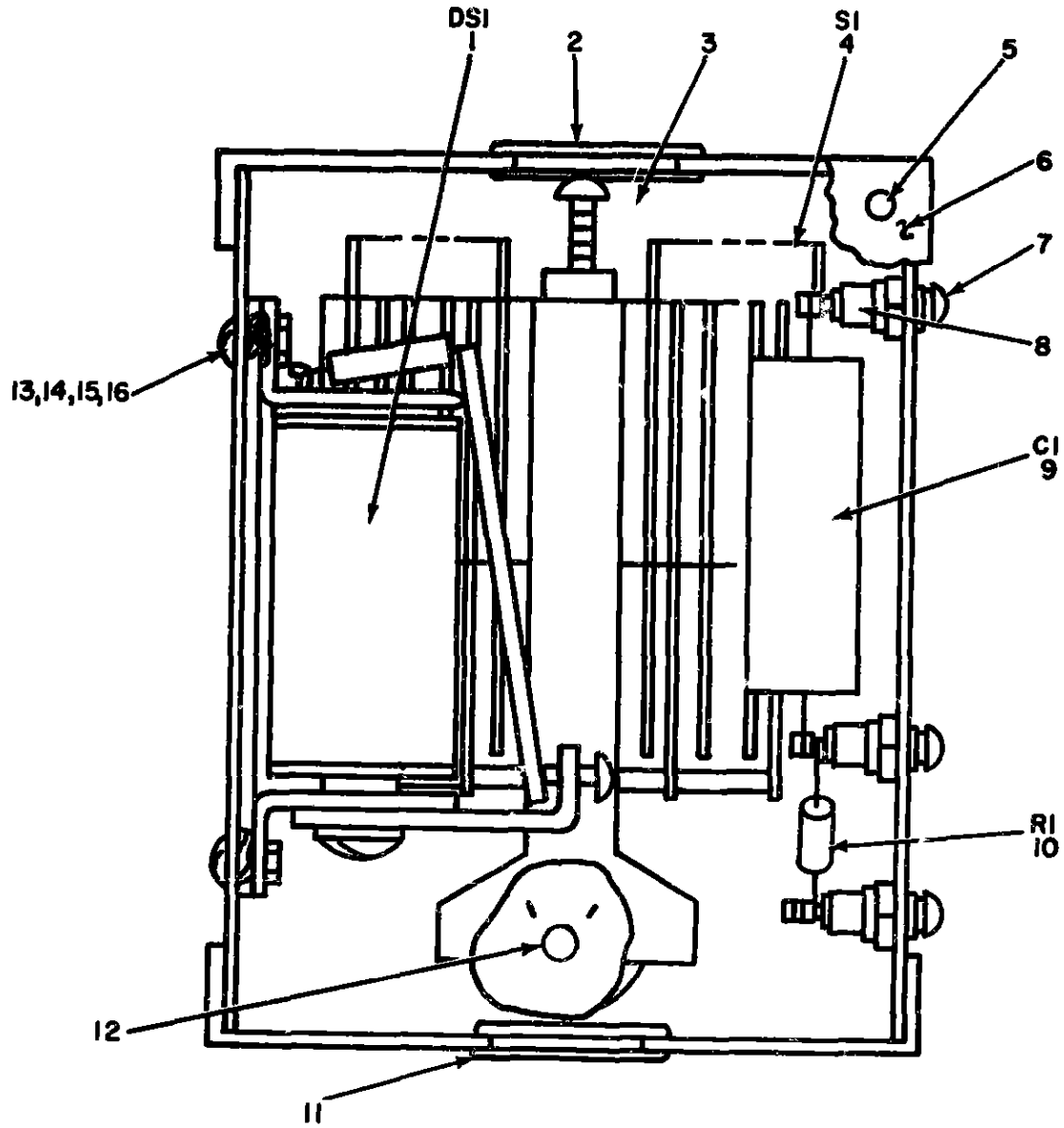

**NOTE FOR COMPLETE REFERENCE DESIGNATION
PREFIX WITH IA6A2**

EL3AK32I

Figure 235 Message Center OA-3986/TSC-26 (1). Telephone Set Switch Box

SECTION II REPAIR PARTS LIST (CONTINUED)

(7) ILLUSTRATION		(8) SMR CODE	(9) NATIONAL STOCK NUMBER	(10) PART NUMBER	(11) FSCN	(12) DESCRIPTION	(13) USABLE ON CODE	(14) U/M	(15) QTY INC IN UNIT
238	1	PAP22	6710-00-482-8748	8E	97903	CAMERA, MOTION PICTU		EA	0001
238	2	PAP22	5323-00-671-2533	M835490-6	96906	GROMMET, RUBBER		EA	0001
238	3	XDF22		8M0538821-1	97903	BASE		EA	0001
238	4	XDF22		ADE630221P1	97903	SWITCH, ROTARY		EA	0001
238	5	PAP22	5305-00-056-6652	MS51957-28	96906	SCREW, MACHINE		EA	0004
238	6	XDF22		8M0	97903	COVER, CASE		EA	0001
238	7	PAP22	5305-00-054-6657	MS51957-35	96906	SCREW, MACHINE		EA	0003
238	8	PAP22	5948-00-002-4745	8E109002	81349	TERMINAL, OTUO		EA	0003
238	9	XDF22		CM03A1NC205M	81349	CAP, PXC, MET PAPER		EA	0001
238	10	XDF22		RC426F3925	81349	RESISTOR, FIXE		EA	0001
238	11	XDF22		M835490-14	96906	GROMMET, RUBBER		EA	0001
238	12	XDF22		M851142K1112	97903	BUTTON, PLUG		EA	0001
238	13	PAP22	5310-00-934-9761	MS35649-264	96906	NUT, PLAIN, HEXAGON		EA	0024
238	14	PAP22	5305-00-054-6653	MS51957-29	96906	SCREW, MACHINE		EA	0004
238	15	XDF22		M815795-805	97903	WASHER, FLAT		EA	0011
238	16	XDF22		M835330-79	97903	WASHER, LOCK		EA	0011

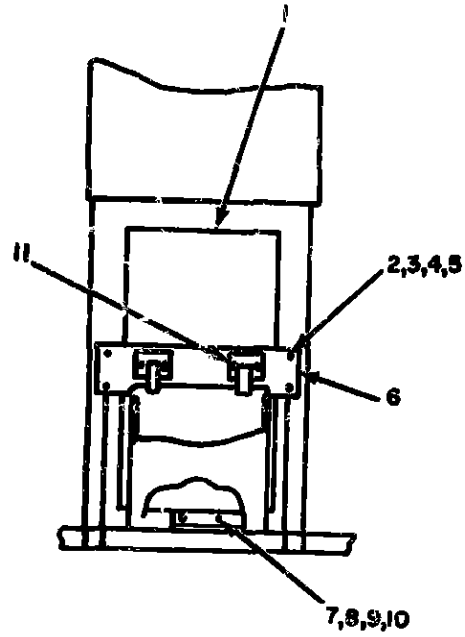

EL3AK322

Figure 236 Message Center OA-3986/TSC-26 (1), Basket Wastepaper **Installation** (A15).

SECTION II REPAIR PARTS LISTS (CONTINUED)

ILLUSTRATION		NATIONAL STOCK NUMBER	PART NUMBER	FSCN	DESCRIPTION	USABLE ON CODE	QTY INC IN UNIT
(a) FIG NO.	(b) ITEM NO.						
234	1		FED879R8101	81340	BASKET, WASTE PAPER		EA 0001
234	2	5305-00*-859-3462	M021958-66	96900	SCREEN, MACHINE		EA 0004
234	3	5310-00-278-8810	M039650-100	96900	WASHER		EA 0004
234	4	5310-00-419-1148	M015795-000	96900	WASHER, FLAT		EA 0004
234	5	5310-00-854-1831	M039330-01	96900	WASHER		EA 0004
234	6		8MCS30339-1	97003	PLATE, MOUNTING		EA 0001
234	7	5305-00-054-6655	M551957-33	96900	SCREW, MACHINE		EA 0004
234	8	5310-00-712-5498	M013795-000	96900	WASHER, FLAT		EA 0004
234	9	5310-00-811-1641	M039330-70	96900	WASHER		EA 0004
234	10	5330-00-934-9761	M535640-264	96900	NUT, PLAIN, HEXAGON		EA 0004
234	11		8MPS16203-1	97003	CATCH, DOOR		EA 0002

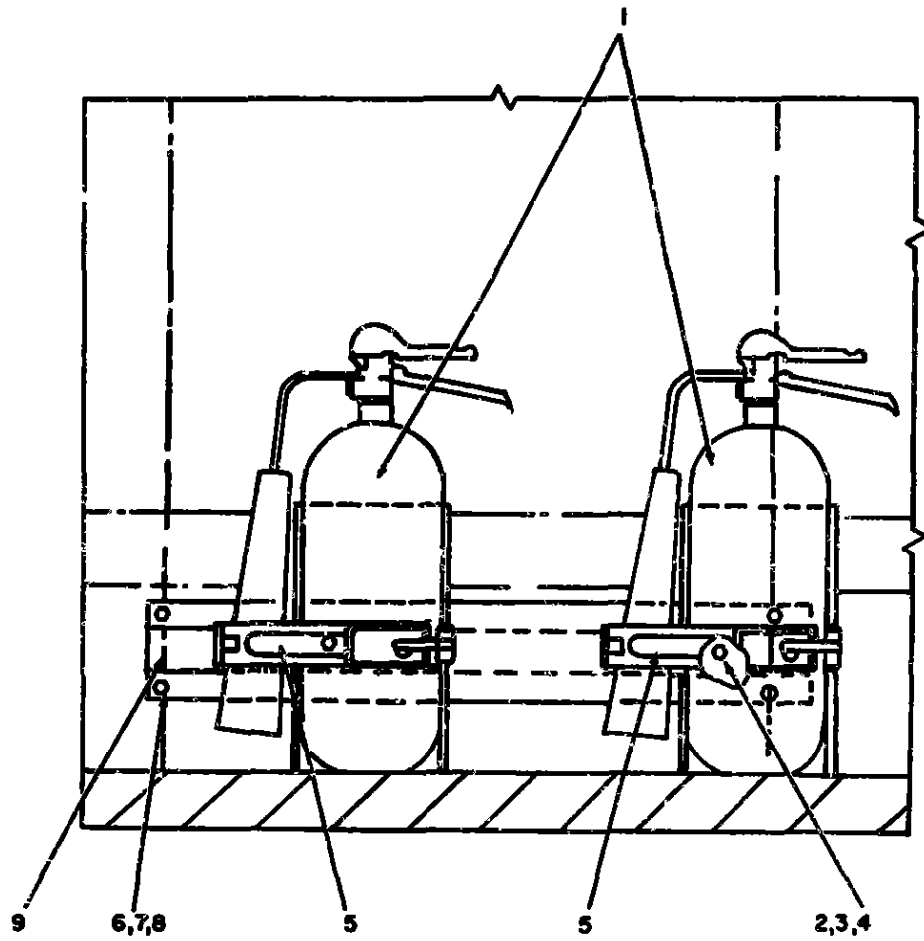

EL 3AK323

Figure 237. Message Center OA-3986/TSC-26 (1), Fire Extinguisher Installation (A20)

SECTION II REPAIR PARTS LIST (CONTINUED)

(1) ILLUSTRATION		(2)	(3)	(4)	(5)	(6)	(7)	(8)
(a) FIG NO.	(b) ITEM NO.	SAM CODE	NATIONAL STOCK NUMBER	PART NUMBR	FSC#	DESCRIPTION	USABLE ON CODE	QTY INC IN UNIT
237	1	XDOZZ		12L466TYPE1CL1	81349	FIRE EXT. WISHER		EA 0002
237	2	PAFZZ	5305-00-821-3414	835307-3	96906	SCREW,CAP,HEXAGON H		EA 0006
237	3	PAFZZ	5310-00-782-5677	815799-810	96906	WASHER,FLAT		EA 0004
237	4	PAFZZ	5310-00-842-6758	835338-82	96906	WASHER		EA 0004
237	5	XDOZZ		1B1	97983	BRACKET		EA 0002
237	6	PAFZZ	5310-00-842-6759	835338-83	97983	WASHER,LOCK		EA 0008
237	7	PAFZZ	5310-00-625-5756	815799-812	96906	WASHER,FLAT		EA 0006
237	8	XDFZZ		835307-34	96906	SCREW,CAP,HEX HEAT		EA 0006
237	9	XDOZZ		MC930272-1	97983	BRACKET,FIRE		EA 0001

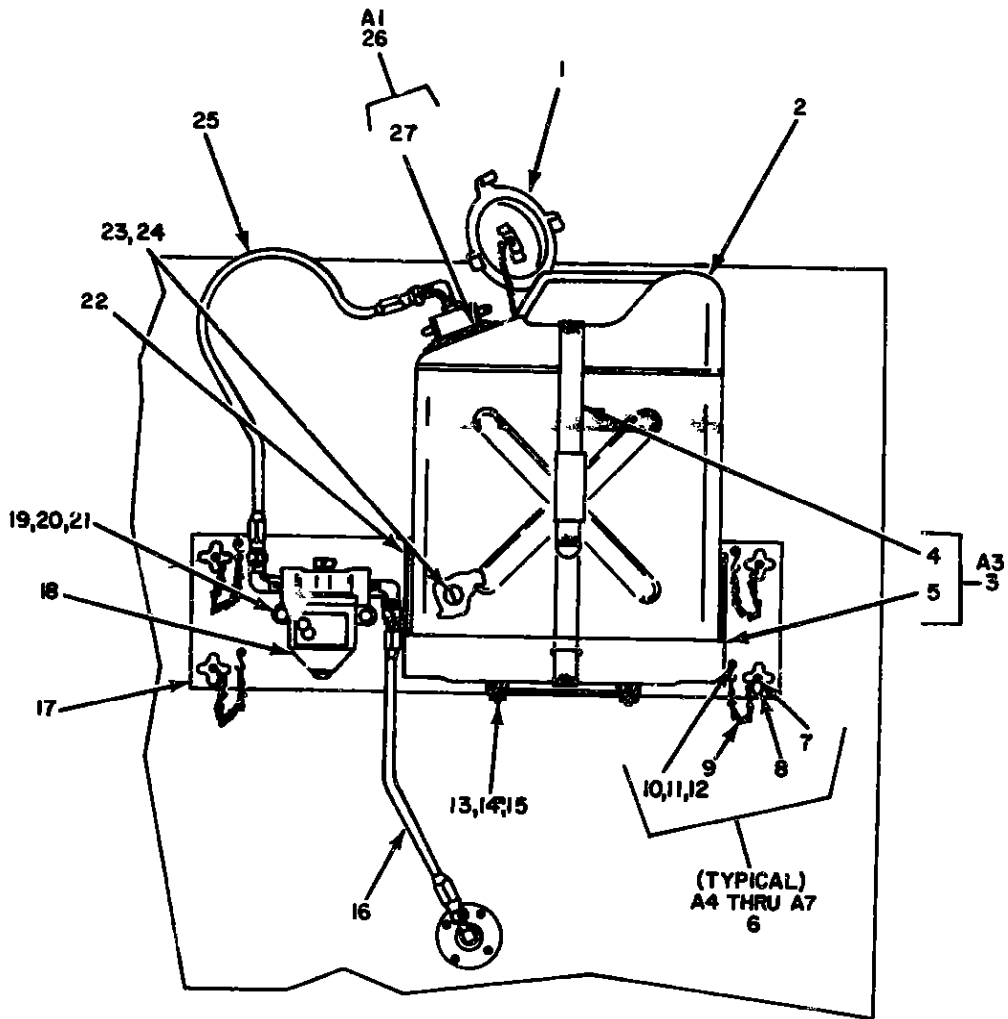

NOTE * FOR COMPLETE REFERENCE DESIGNATION
 PREFIX WITH IA32

EL3AK324

Figure 238. Message Center OA-3986/TSC-26 (1), Fuel Can Installation (A32).

SECTION II REPAIR PARTS LIST (CONTINUED)

(1) ILLUSTRATION		(2)	(3)	(4)	(5)	(6)	(7)	(8)
(a) FIG NO.	(b) ITEM NO.	SMR CODE	NATIONAL STOCK NUMBER	PART NUMBER	FSCM	DESCRIPTION	USABLE ON CODE	QTY INC IN UNIT
238	1	XDDZZ		8MC53844-1	97983	CAP, PROTECTIVE		EA 0001
238	2	XDDZZ		8MC625323-1	97983	CAN, GASOLINE		EA 0001
238	3	XDDZZ		8MC625325-1	97983	HOLDER, CAN		EA 0001
238	4	XDDZZ		N1688-22-8	17205	STRAP, WEAVING		EA 0001
238	5	XDDZZ		8MC938657-1	80863	HOLDER, CAN		EA 0001
238	6	XDDFD		8MC538889-1	97983	KNOB ASSEMBLY		EA 0001
238	7	XDDZZ	45315-00-826-3251	N016562-223	97983	PIN, SPRING		EA 0001
238	8	XDDZZ		CK33	97983	KNOB		EA 0001
238	9	XDDZZ		27	97983	HOOK, CHAIN, S		EA 0001
238	10	XDFZZ		N835233-42	96906	SCREW, MACHINE		EA 0005
238	11	XDFZZ		N815795-807	97983	WASHER, FLAT		EA 0005
238	12	PAFZZ	5310-00-054-1830	N835338-80	96906	WASHER		EA 0005
238	13	PAFZZ	5310-00-747-0445	N835690-510	96906	NUT, PLAIN, HEXAGON		EA 0002
238	14	XDFZZ		N835307-35	96906	SCREW, CAP, HEX HEAD		EA 0002
238	15	PAFZZ	5310-00-042-6759	N835338-83	96906	WASHER, LOCK		EA 0004
238	16	XDFZZ		433-481513-4-433	01276	HOSE ASSEMBLY		EA 0001
238	17	XDDZZ		8MD625324-1	97983	PLATE, MOUNTING		EA 0001
238	18	XDDZZ		1395848	97983	FILTER, FLUI		EA 0001
238	19	PAFZZ	5305-00-717-5460	N835307-59	96906	SCREW, CAP, HEXAGON H		EA 0002
238	20	PAFZZ	5310-00-773-7618	N815795-814	96906	WASHER, FLAT		EA 0002
238	21	PAFZZ	5310-00-275-0586	N835338-84	96906	WASHER		EA 0002
238	22	XDDZZ		8MD625326-1	97983	BRACKET, ANGLE		EA 0001
238	23	XDFZZ		N83530733	96906	SCREW, CAP, HEX HEAD		EA 0004
238	24	PAFZZ	5310-00-625-5756	N815795-812	96906	WASHER, FLAT		EA 0006
238	25	XDFZZ		433-481513-4-433	01276	HOSE ASSEMBLY		EA 0001
238	26	XDDZZ		8MC538381-1	97983	ADAPTER, GASOLINE		EA 0001
238	27	XDDZZ		8CC331255	97983	FUEL ADAPTER		EA 0001

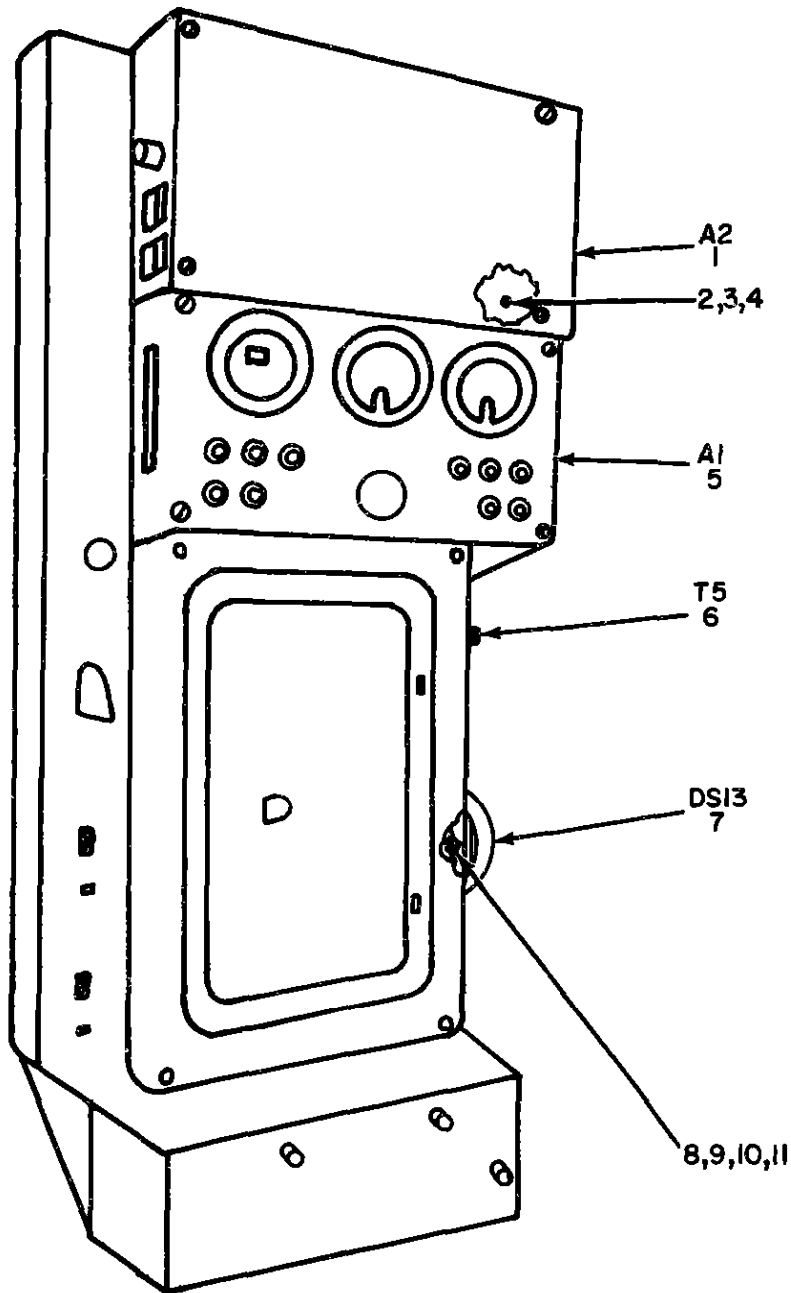

FRONT VIEW

**NOTE FOR COMPLETE REFERENCE DESIGNATION
PREFIX WITH 1A1**

EL3AK325

Figure 239 Distribution Box (1A1) (Sheet 1 of 2)

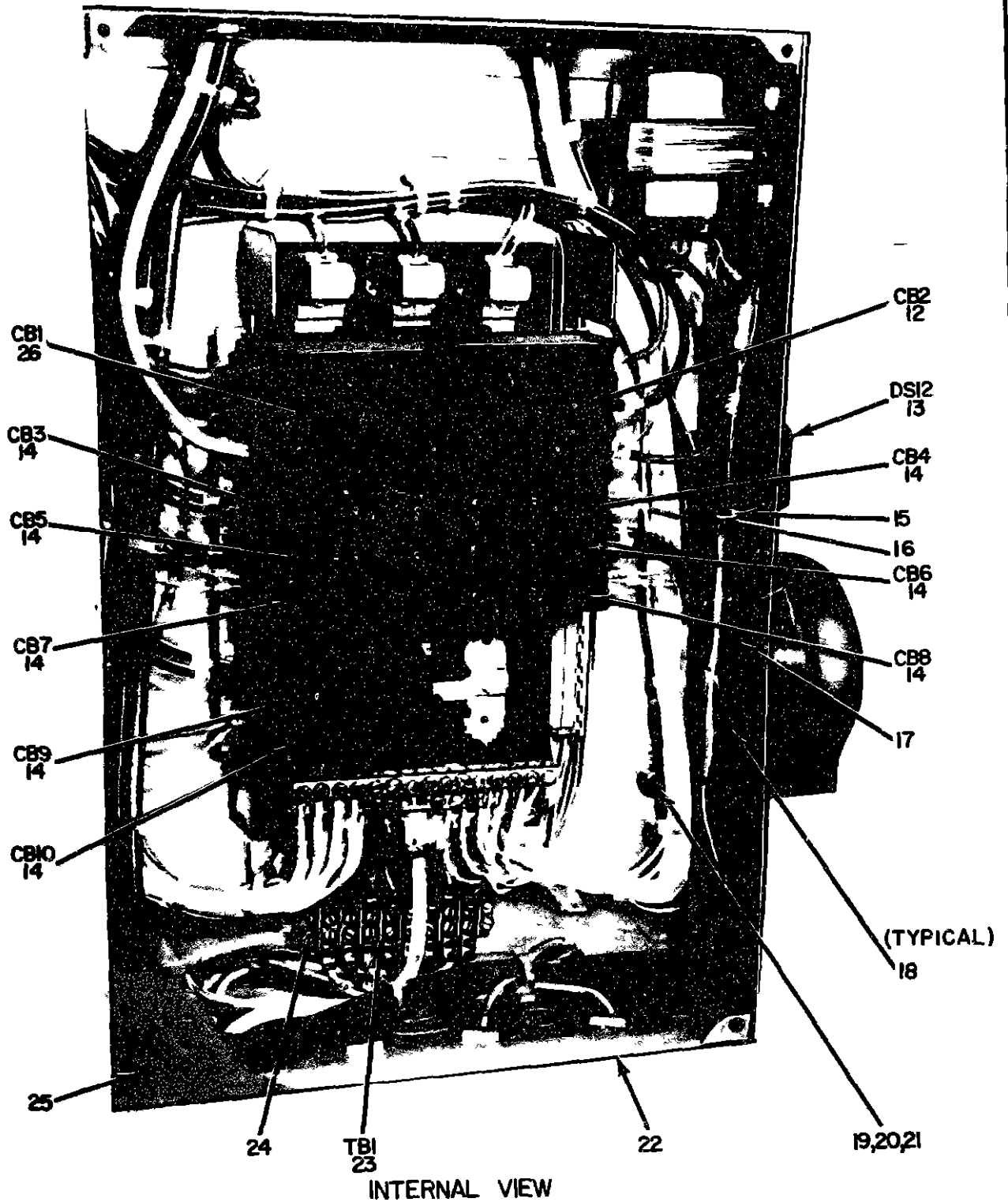

**NOTE FOR COMPLETE REFERENCE DESIGNATION
PREFIX WITH 1A1**

EL3AK326

Figure 239 Distribution Box (1A1) (Sheet 2 of 2)

SECTION II REPAIR PARTS LIST (CONTINUED)

ILLUSTRATION		(3)	(4)	(5)	(6)	(7)	(8)
(a) FIG NO.	(b) ITEM NO.	SMR CODE	NATIONAL STOCK NUMBER	PART NUMBER	FSCM	DESCRIPTION	QTY INC IN UNIT
						USABLE ON CODE	U/M
GROUP 0301 DISTRIBUTION BOX (1A1)							
239	1	PAOPD	6110-00-112-8796	3M053843-1	97983	PROTECTOR, POWER	EA 0001
239	2	XDFZZ		M335307-38	96906	SCREW, CAP, HEXAGON	EA 0002
239	3	PAFZZ	5310-00-625-5756	M315795-812	96906	WASHER, FLAT	EA 0002
239	4	PAFZZ	5310-00-642-6759	M335338-83	96906	WASHER, LOCK	EA 0002
239	5	XBOFD		3M0537871-1	97983	PANEL, INDICATOR	EA 0001
239	6	PAFZZ	7125-00-344-2137	998	19557	TRANSFORMER, POWER	EA 0001
239	7	PAFZZ	5310-00-616-3554	346-3	80252	BELL, ELECTRICAL	EA 0001
239	8	PAFZZ	5310-00-934-9760	M335449-108	96906	NUT, PLAIN, HEXAGON	EA 0009
239	9	PAFZZ	5305-00-543-2002	M335233-67	96906	SCREW, MACHINE	EA 0002
239	10	PAFZZ	5310-00-619-1148	M315795-808	96906	WASHER, FLAT	EA 0017
239	11	PAFZZ	5310-00-054-1831	M335338-81	96906	WASHER	EA 0009
239	12	PAFZZ	5925-00-937-0552	00-320	04809	CIRCUIT BREAKER	EA 0001
239	13	PAFZZ	6350-00-132-8377	115-1	19557	BUZZER	EA 0001
239	14	PAFZZ	5925-00-818-4819	00-115	04809	CIRCUIT BREAKER	EA 0008
239	15	XDFZZ		M335233-63	96906	SCREW, MACHINE	EA 0007
239	16	PAFZZ	5325-00-185-0017	M335490-27	96906	GROMMET, RUBBER	EA 0001
239	17	XDDZZ	5905-00-904-9636	M3600-8XXXP	97983	PLATE, DESIGNATION	EA 0001
239	18	PAFZZ	5325-00-185-0012	M335490-29	96906	GROMMET, RUBBER	EA 0002
239	19	PAFZZ	5305-00-719-3997	M335307-3	96906	SCREW CAP, HEXAGON M	EA 0006
239	20	PAFZZ	5320-00-582-5677	M315795-810	96906	WASHER, FLAT	EA 0006
239	21	PAFZZ	5310-00-842-6753	M335338-82	96906	WASHER	EA 0006
239	22	XDDZZ		3M0538217-1	97983	JUNCTION BOX	EA 0001
239	23	PAFZZ	5940-00-983-6049	37788	81349	TERMINAL BOARD	EA 0001
239	24	XDDZZ		5218830632-7	97983	SPACER, SLEEVE	EA 0004
239	25	XDDZZ		3M0537837-1	97983	COVER, JUNCTION BOX	EA 0001
239	26	PAFZZ	5925-00-080-2163	00-340	04809	CIRCUIT BREAKER	EA 0001

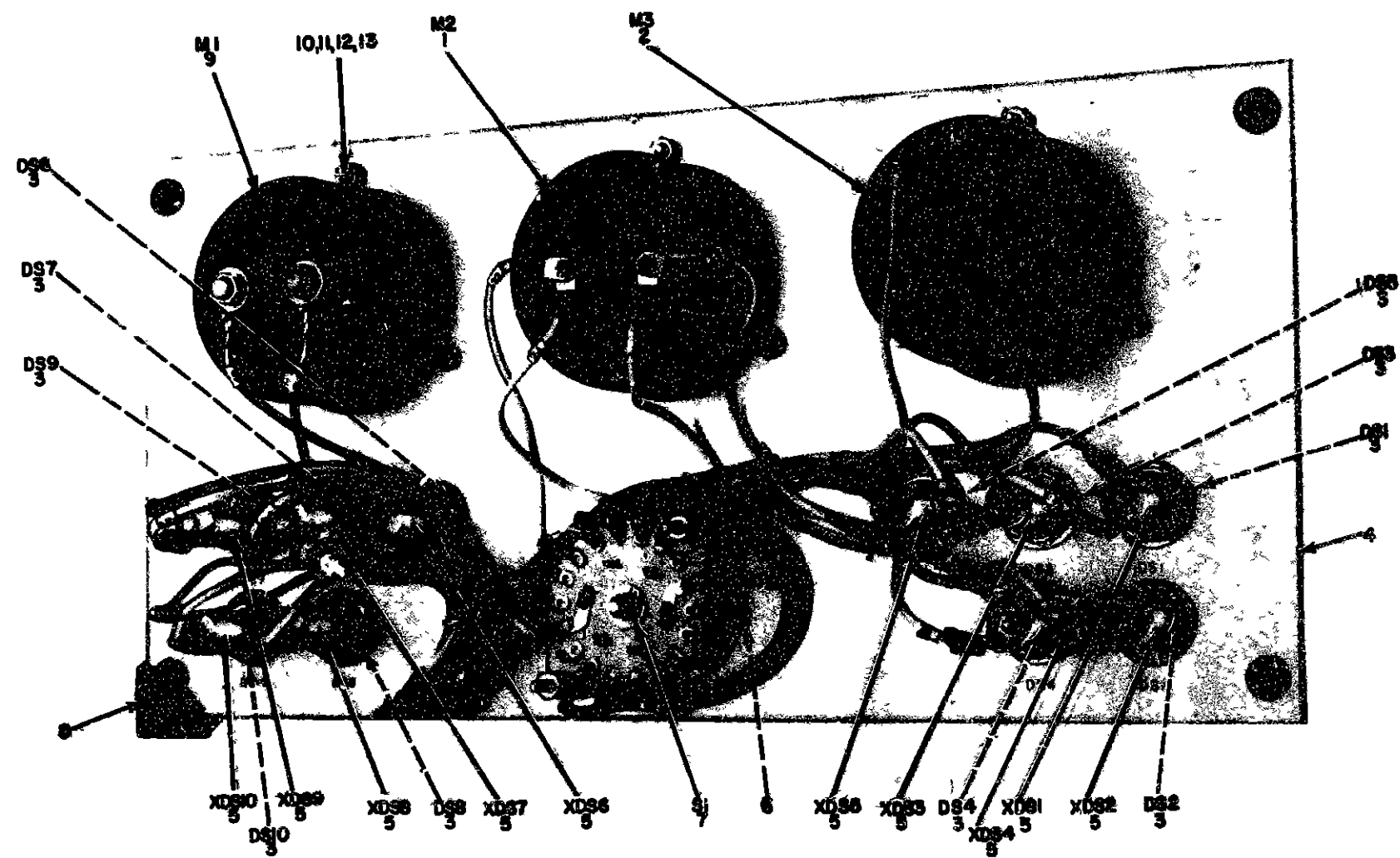

NOTE: FOR COMPLETE REFERENCE DESIGNATION
PREFIX WITH 1A1A1

EL3AK327

Figure 240 Panel Indication (1A1A1)

SECTION II REPAIR PARTS LIST (CONTINUED)

(1) ILLUSTRATION		(2)	(3)	(4)	(5)	(6) DESCRIPTION	(7) USABLE ON CODE	(8) QTY INC IN UNIT
(a) FIG NO.	(b) ITEM NO.	SNR CODE	NATIONAL STOCK NUMBER	PART NUMBER	FSCN		U/M	
GROUP 030101 PANEL, INDICATOR (1A1A1)								
240	1	PAF22	6625-00-193-0456	NR36M150ACVVR	81349	VOLTMETER	EA	0001
240	2	PAF22	6625-00-841-6641	31FHXNRUG	31336	METER, ELECTRICAL PR	EA	0001
240	3	XDD22		NE91	81349	LAMP, GLOW	EA	0010
240	4	XDD22		8M0537072-1	97983	PANEL, ELECTRICAL	EA	0001
240	5	XDF22		NS35414-1	96906	LIGHT, INDICATOR	EA	0010
240	6	PAF22	5355-00-579-1210	NR01528-3F28	96906	KNOB	EA	0001
240	7	XDF22		8M0518118-1	97983	SWITCH, ROTARY	EA	0001
240	8	XDD22		8M0537117-1	97983	CASE, INDICATOR	EA	0001
240	9	PAF22	6625-00-752-8442	5SR	35026	ANMETER	EA	0001
240	10	PAF22	5330-00-934-9761	NS35649-264	06906	NUT, PLAIN, HEXAGON	EA	0009
240	11	PAF22	5305-00-054-6655	NS51957-31	96906	SCREW, MACHINE	EA	0009
240	12	PAF22	5310-00-722-3998	NS15795-805	96906	WASHER, FLAT	EA	0009
240	13	PAF22	5310-00-011-1041	NS35338-79	96906	WASHER	EA	0009

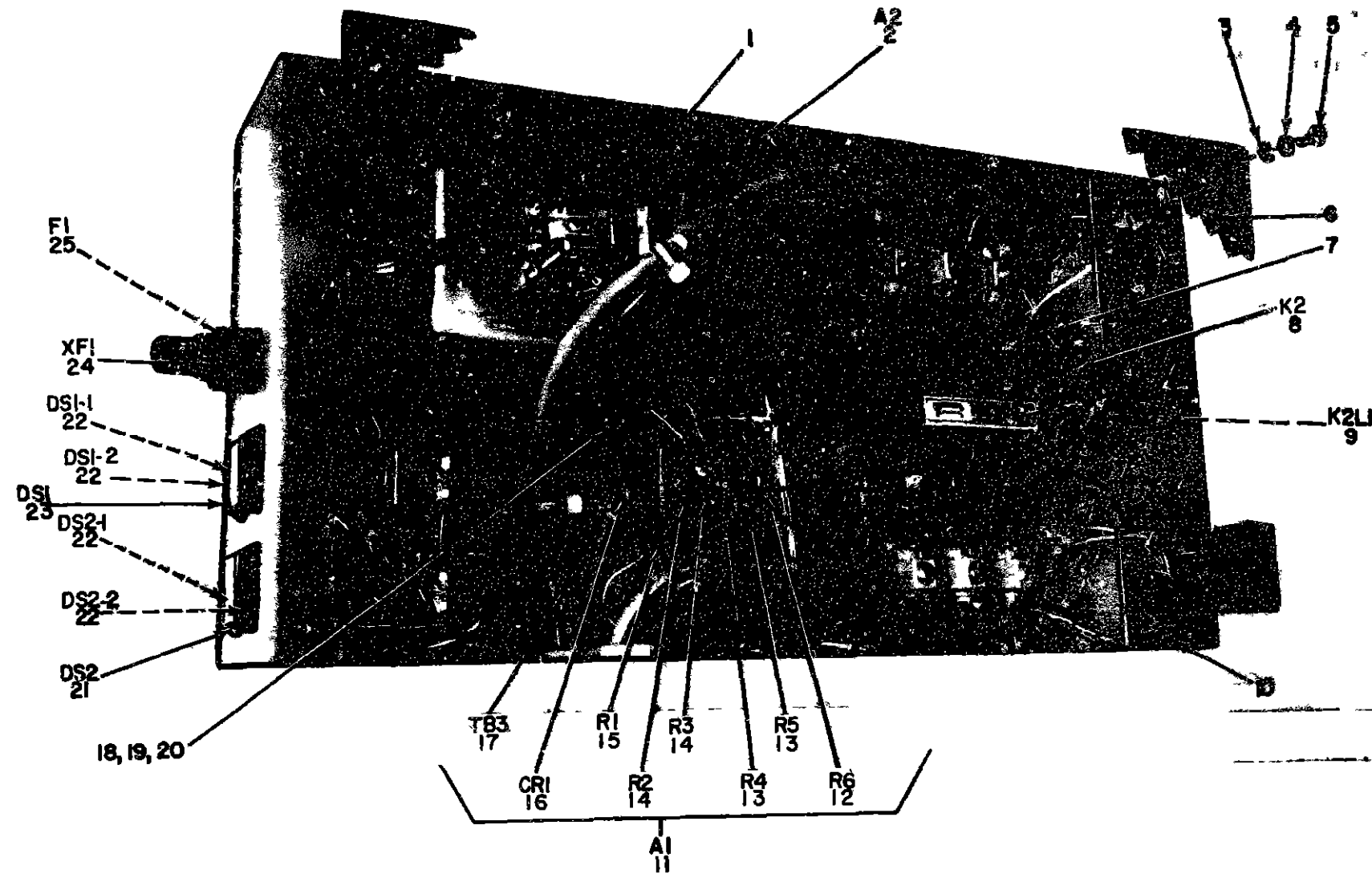

NOTE FOR COMPLETE REFERENCE DESIGNATION PREFIX WITH IAlA2

EL3AK328

Figure 241. Power Protector (IAlA2)

(1) ILLUSTRATION		(2)	(3)	(4)	(5)	(6)	(7)	(8)
(a) FIG NO.	(b) ITEM NO.	SMR CODE	NATIONAL STOCK NUMBER	PART NUMBER	FSCM	DESCRIPTION	USABLE ON CODE	QTY INC IN UNIT
GROUP 030102 POWER PROTECTOR (1A1A2)								
241	1	PAFZZ	5935-00-835-8141	26-4561-08	02660	CONNECTOR PLUG,ELEC		EA 0001
241	2	XDFFD		8M0538437-1	97983	SENSING UNIT		EA 0001
241	3	PAFZZ	5310-00-854-1431	M035338-01	96906	WASHER		EA 0012
241	4	PAFZZ	5310-00-619-1148	M015795-008	96906	WASHER,FLAT		EA 0012
241	5	PAFZZ	5305-00-059-3458	M035234-62	96906	SCREW,MACHINE		EA 0004
241	6	XDOZZ		8M0538423-1	97983	COVER,POWER		EA 0001
241	7	PAFZZ	5310-00-270-8810	M035650-104	96906	WASHER		EA 0008
241	8	XDFZZ		M073-12-52828-30	52090	RELAY,ARMATURE		EA 0001
241	9	PAFZZ	5950-00-105-2947	528	52090	COIL RELAY		EA 0001
241	10	XDOZZ		8M0538422-1	97983	CHASSIS,ELECTRICAL		EA 0001
241	11	XDFFF		8M0338442-1	80063	ASSEMBLY,ELEK,COMPNT		EA 0001
241	12	XDFZZ		RW696202	81349	RESISTOR,FXD,WH		EA 0001
241	13	PAFZZ	5905-00-702-4396	RW59V221	81349	RESISTOR,FIXED,WIRE		EA 0002
241	14	PAFZZ	5905-00-256-0352	RC42CF122J	81349	RESISTOR,FIXED COMP		EA 0002
241	15	XDFZZ		RW55V1R1	81349	RESISTOR,FXD,WH		EA 0001
241	16	PAFZZ	5961-00-803-4798	1N2612	04713	SEMICONDUCTOR DEVIC		EA 0001
241	17	PAFZZ	5940-00-009-0189	8M0538427-1	97983	TERMINAL BOARD		EA 0001
241	18	PAFZZ	5305-00-054-6451	M035233-27	96906	SCREW,MACHINE		EA 0004
241	19	PAFZZ	5310-00-722-5998	M015795-005	96906	WASHER,FLAT		EA 0004
241	20	PAFZZ	5310-00-011-1041	M035338-79	96906	WASHER		EA 0004
241	21	PAFZZ	5930-00-049-0582	211-611-9301-003	81590	SWITCH PUSH		EA 0001
241	22	PAOZZ	6240-00-155-7836	M025237-327	96906	LAMP INCANDESCENT		EA 0004
241	23	PAFZZ	5930-00-047-5781	211-611-9301-001	81590	SWITCH,PUSH		EA 0001
241	24	PAFZZ	5920-00-809-0284	HKL	71400	FUSEHOLDER		EA 0001
241	25	XDOZZ		MDL1-2AMP	71400	FUSE CARTRIDGE		EA 0001

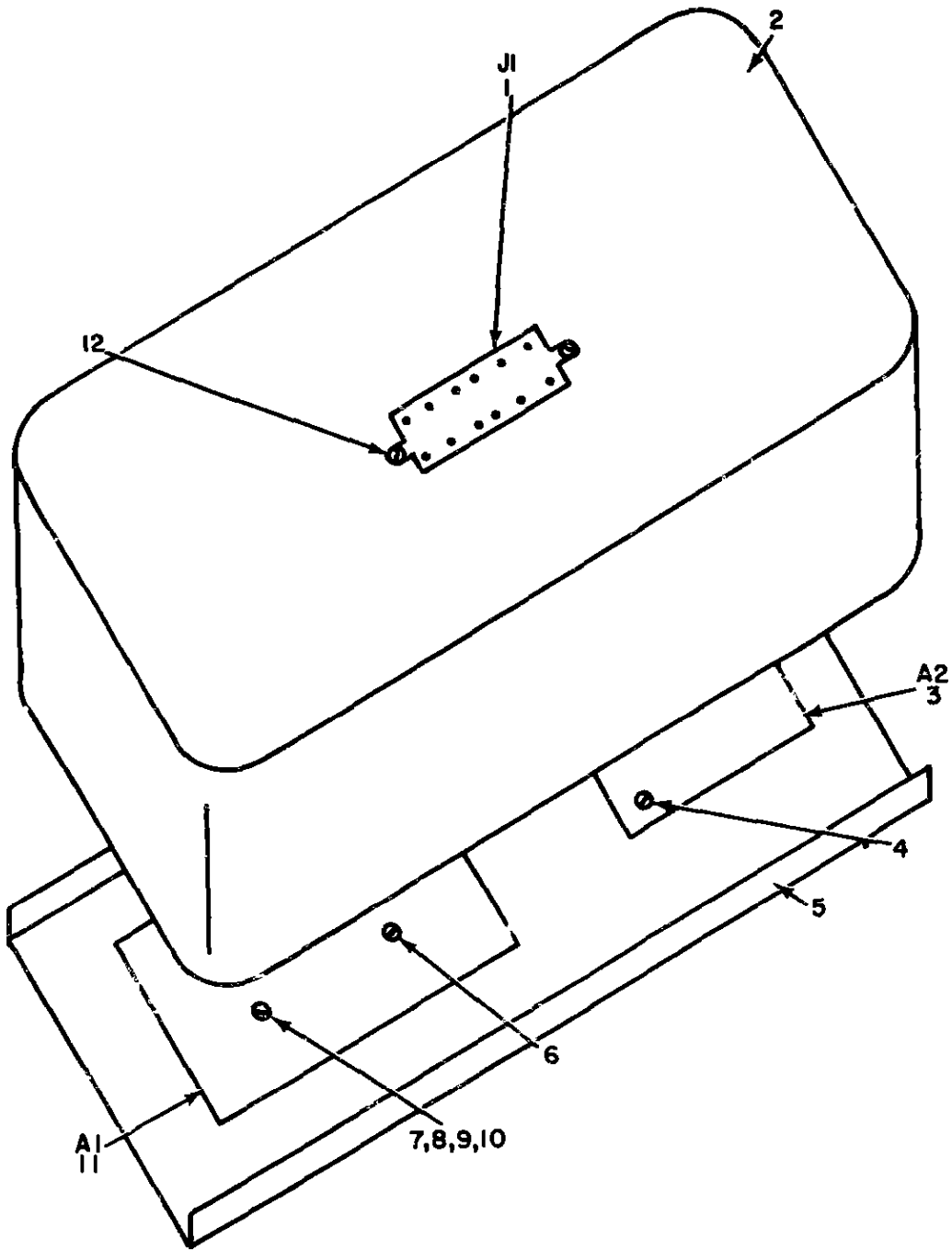

**NOTE FOR COMPLETE REFERENCE DESIGNATION
PREFIX WITH 1A1A2**

EL3AK329

Figure 242. Power Protector (1A1A2), Sensing Unit (A2) (Sheet 1 of 2)

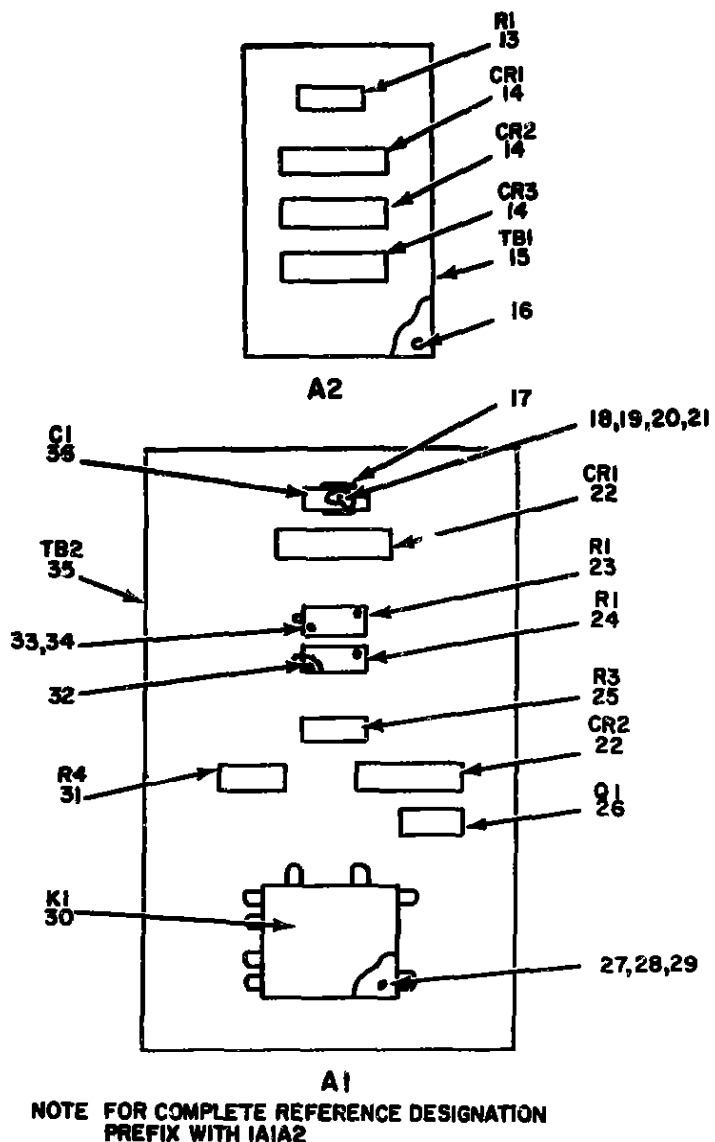

EL3AK330

Figure 242. Power Protector (1A1A2), Sensing Unit (A2)
(Sheet 2 of 2)

(1) ILLUSTRATION		(2)	(3)	(4)	(5)	(6)	(7)	(8)
(a) FIG NO.	(b) ITEM NO.	SMR CODE	NATIONAL STOCK NUMBER	PART NUMBER	FSCM	DESCRIPTION	USABLE ON CODE	QTY INC IN UNIT
242	1	PAFZZ	5935-00-254-9839	26-4401-8P	02660	CONNECTOR, RECEPTAC		EA 0001
242	2	XDDZZ		SM538428-1	97983	COVER, PROTECT		EA 0001
242	3	XDFZZ		SM538439-1	80063	ASSEMBLY, ELEK CMPNT		EA 0001
242	4	PAFZZ	5305-00-763-6962	M835249-34	96906	SCREW, MACHINE		EA 0004
242	5	XDDZZ		SM538426-1	97983	BASE, MOUNTING		EA 0001
242	6	PAFZZ	5305-00-054-0462	M835233-36	96906	SCREW, MACHINE		EA 0001
242	7	PAFZZ	5310-00-934-9761	M535649-264	96906	NUT, PLAIN, HEXAGON		EA 0001
242	8	PAFZZ	5305-00-543-2774	M835233-32	96906	SCREW, MACHINE		EA 0001
242	9	PAFZZ	5310-00-722-5998	M515795-805	96906	WASHER, FLAT		EA 0004
242	10	PAFZZ	5310-00-011-1041	M835338-79	96906	WASHER		EA 0003
242	11	XDFFF		SM538438-1	80063	ASSEMBLY, ELEK, CMPNT		EA 0001
242	12	PAFZZ	5305-00-941-3551	M835275-13	96906	SCREW, MACHINE		EA 0002
242	13	PAFZZ	5905-00-279-3527	RC426F470J	81349	RESISTOR, FIXED COMP		EA 0001
242	14	PAFZZ	5961-00-883-4798	1N2612	04713	SEMICONDUCTOR DEVIC		EA 0003
242	15	PAFZZ	5940-00-008-7476	SM538424-1	97983	TERMINAL BOARD		EA 0001
242	16	XDDZZ		9236A171-17	97983	SPACER, SLEEVE		EA 0003
242	17	XDFZZ	5340-00-593-9517	M817160-107	96906	CLIP, SPRING TENSION		EA 0001
242	18	PAFZZ	5310-00-930-2013	M835649-24	96906	NUT, PLAIN, HEXAGON		EA 0005
242	19	PAFZZ	5305-00-054-5636	M835233-3	96906	SCREW, MACHINE		EA 0001
242	20	PAFZZ	5310-00-595-6761	M515795-802	96906	WASHER, FLAT		EA 0003
242	21	XDFZZ		M835338-77	96906	WASHER, LOCK		EA 0005
242	22	XDFZZ		1N3042	81349	SEMICONDUCTOR, DIODE		EA 0002
242	23	XDFZZ		3224-10KL	80294	RESISTOR, VAR		EA 0001
242	24	XDFZZ		224-50KL	80294	RESISTOR, VAR		EA 0001
242	25	PAFZZ	5905-00-299-2030	RC326F123J	81349	RESISTOR		EA 0001
242	26	XDFZZ		2N697	81349	TRANSISTOR		EA 0001
242	27	PAFZZ	5305-00-054-6651	M835233-27	96906	SCREW, MACHINE		EA 0002
242	28	PAFZZ	5310-00-722-5998	M515795-805	96906	WASHER, FLAT		EA 0002
242	29	PAFZZ	5310-00-011-1041	M835338-79	96906	WASHER		EA 0002
242	30	XDFZZ		LM11-2500-0MMS	77342	RELAY ARMATURE		EA 0001
242	31	PAFZZ	5905-00-279-1000	RC206F272J	81349	RESISTOR, FIXED, COMP		EA 0001
242	32	XDDZZ		SM538433-1	97983	SPACER, SLEEVE		EA 0002
242	33	PAFZZ	5305-00-543-2761	M835233-6	96906	SCREW, MACHINE		EA 1004
242	34	XDDZZ		9236A171-17	97983	SPACER, SLEEVE		EA 0002
242	35	PAFZZ	5940-00-008-7478	SM538425-1	97983	TERMINAL BOARD		EA 0001
242	36	PAFZZ	5910-00-149-3255	MT20350	7444V	CAPACITOR, FIXED, ELE		EA 0001

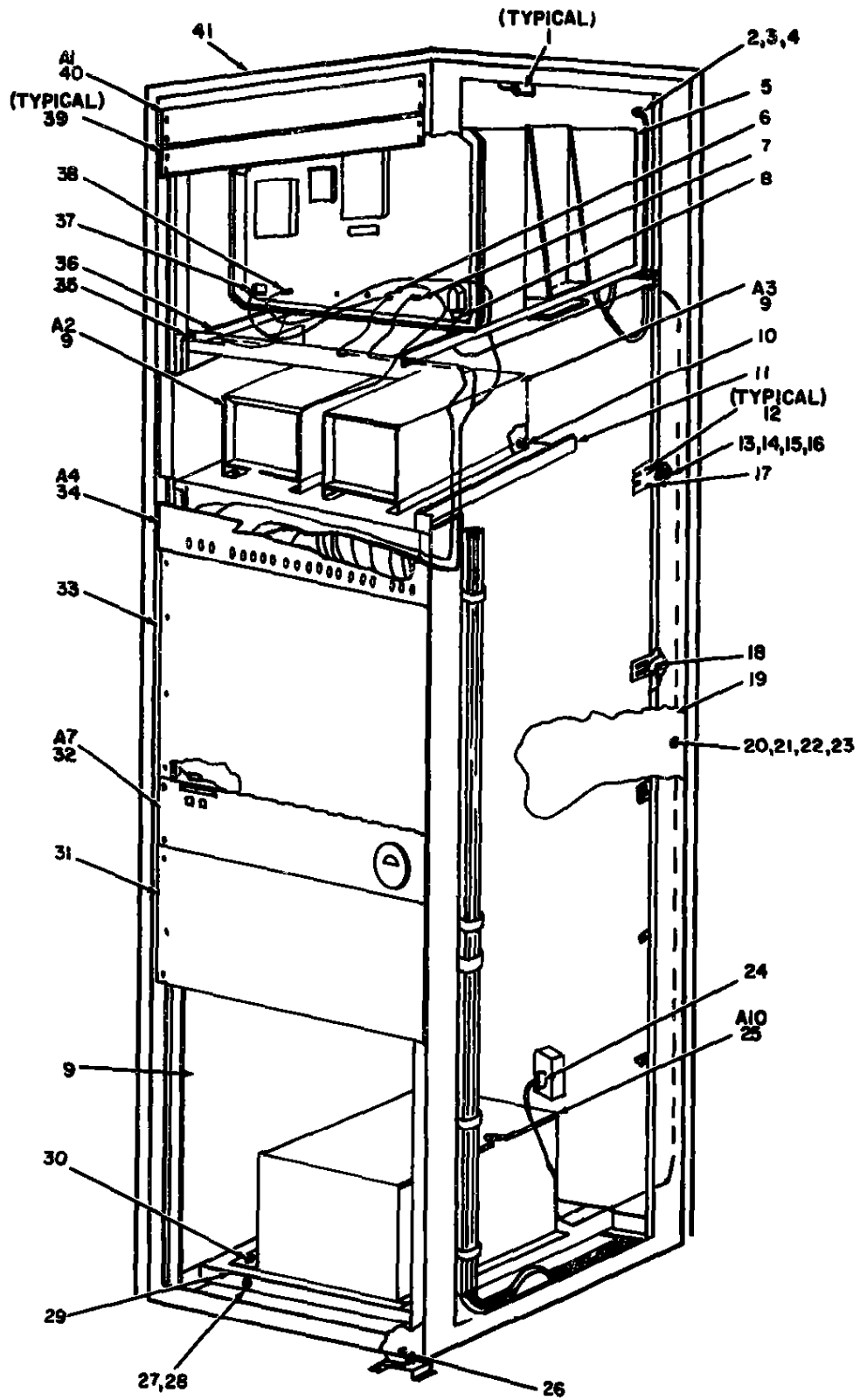

NOTE FOR COMPLETE REFERENCE DESIGNATION
PREFIX WITH 1A4

EL3AK331

Figure 243. Receiver Group (1A4)

(1) ILLUSTRATION		(2) CD	(3) NATIONAL STOCK NUMBER	(4) PART NUMBER	(5) FSCM	(6) DESCRIPTION	(7) U/M	(8) QTY INC IN UNIT
(a) FIG NO.	(b) ITEM NO.	SMR CODE				USABLE ON CODE		
GROUP 0302 RECEIVER GROUP (1A0)								
243	1	XDFZZ		710-0100	99903	CLAMP,CABLE	EA	0009
243	2	XDFZZ		M835307-66	97903	SCREW,CAP,HEXAGON	EA	0006
243	3	PAFZZ	5310-00-505-0957	M815795-818	97903	WASHER,FLAT	EA	0006
243	4	PAFZZ	5310-00-175-0586	M835330-84	97903	WASHER	EA	0006
243	5	PAFDL	5815-00-919-4800	M0922A6RC	80050	MODEM,RADIO TELETYPE	EA	0001
243	6	XDFZZ		CX005	80050	CABLE ASSY CX005	EA	0001
243	7	XDFZZ		CX004	80050	CABLE ASSY	EA	0001
243	8	XDFZZ		CX007	80050	CABLE ASSY	EA	0001
243	9	PAFDL	5895-00-307-9376	ANURR69	80050	RECEIVING SET,RADIO	EA	0002
243	10	PAFZZ	5310-00-088-1251	M851922-1	96906	NUT,SELF-LOCKING,ME	EA	0008
243	11	XDFZZ		E8F212308	80063	WHELFP	EA	0001
243	12	XDDZZ		8M8530060-1	80063	BRACKET,ANGLE	EA	0006
243	13	XDDZZ		8MC830063-1	97903	NUT,PLATE	EA	0008
243	14	XDFZZ		M835236-60	96906	SCREW,MACHINE	EA	0032
243	15	XDFZZ		M815795-808	96906	WASHER,FLAT	EA	0006
243	16	PAFZZ	5310-00-054-1851	M835330-81	96906	WASHER	EA	0056
243	17	XDFZZ	5315-00-616-4811	M8171524	96906	PIN,SPRING	EA	0008
243	18	XDFZZ	5315-00-614-3586	M816562-212	96906	PIN,SPRING	EA	0012
243	19	XDFZZ		8MC530051-1	97903	COVER PROTECTIVE	EA	0002
243	20	PAFZZ	5305-00-054-0654	M851957-30	96906	SCREW,MACHINE	EA	0032
243	21	XDFZZ		M815795-805	97903	WASHER,FLAT	EA	0032
243	22	XDFZZ		M835330-79	97903	WASHER,LOCK	EA	0032
243	24	PAFZZ	5935-00-947-3278	4720	74545	CONNECTOR,PLUG,ELEC	EA	0001
243	25	PAFDL	6130-00-985-7899	PP2953U	80050	POWER SUPPLY	EA	0001
243	26	XDFZZ		M835307-65	97903	SCREW,CAP,HEXAGON	EA	0001
243	27	PAFZZ	5306-00-225-8500	M890725-35	96906	BOLT,MACHINE	EA	0004
243	28	PAFZZ	5310-00-929-1807	M851922-2	96906	NUT,SELF-LOCKING,ME	EA	0004
243	29	XDFZZ		E8C212375	80063	MOUNTING,PWR SUPPLY	EA	0001
243	30	PAFZZ	5305-00-225-9092	M890726-37	96906	SCREW,CAP,HEXAGON H	EA	0004
243	31	XDFZZ		E8C212390	80063	PANEL,BLANK	EA	0001
243	32	XDFHD		8M8537767-1	97903	PANEL,MONITOR	EA	0001
243	33	XDFZZ		E8C212309	80063	PANEL,BLANK	EA	0001
243	34	XDDDD		8M8537763-1	97903	PANEL,PATCHIN	EA	0001
243	35	PAFZZ	5305-00-225-1840	M890725-7	96906	SCREW,CAP,HEXAGON H	EA	0004
243	36	XDFZZ		E8D212376	80063	MOUNTING MODEM	EA	0001
243	37	XDDZZ		CX003	80050	CABLE ASSY	EA	0001
243	38	XDDZZ		CX004	80050	CABLE ASSY	EA	0001
243	39	XDDZZ		8M8537337-2	97903	PANEL,BLANK	EA	0004

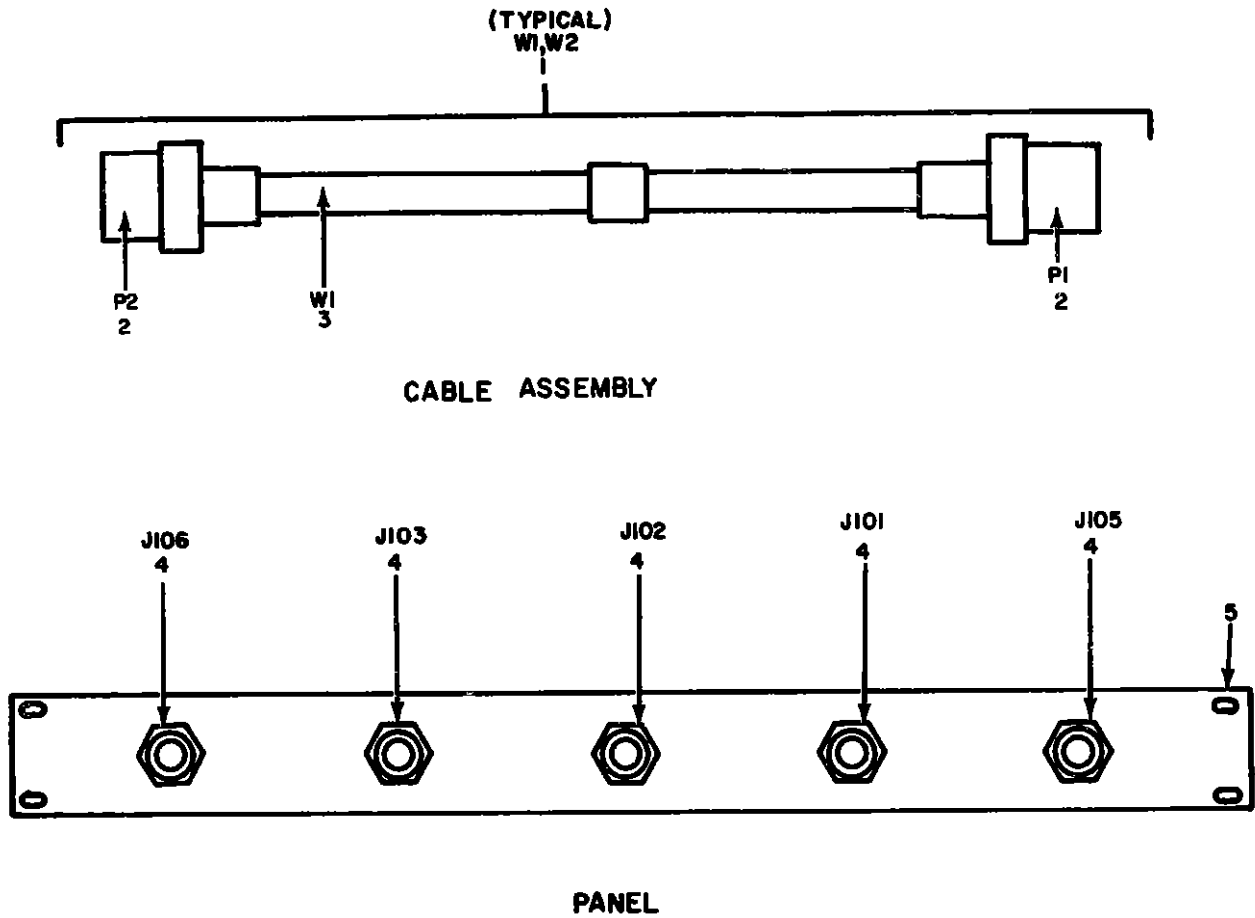

NOTE FOR COMPLETE REFERENCE DESIGNATION
PREFIX WITH 1A4A1

EL3AK332

Figure 244. Antenna Patching Panel (1A4A1)

SECTION II REPAIR PARTS LIST (CONTINUED)

TM 11-5895-482-34P

(1) ILLUSTRATION		(2)	(3)	(4)	(5)	(6)	(7)	(8)
(a) FIG NO.	(b) ITEM NO.	SMR CODE	NATIONAL STOCK NUMBER	PAR NUMBER	FSCM	DESCRIPTION	USABLE ON CODE	QTY NC IN UNIT
GROUP 030201 ANTENNA PATCHING PANEL (1A9A1)								
244	1	PAFFF	5995-00-938-8671	8H030170-2	97983	CABLE ASSEMBLY, RADI		EA 0002
244	2	PAFZZ	6145-00-542-6092	8B35168-002	97983	CONNECTOR, PLU		EA 0002
244	3	XDFZZ		8G50CU	97983	CABLE, RADIO		EA 0001
244	4	PAFZZ	5935-00-899-5032	8B35177-4920	96986	ADAPTER, CONNECTOR		EA 0003
244	5	XDDZZ		8H030664-1	97983	PANEL, BLANK		EA 0001

CABLE ASSEMBLY TELEPHONE

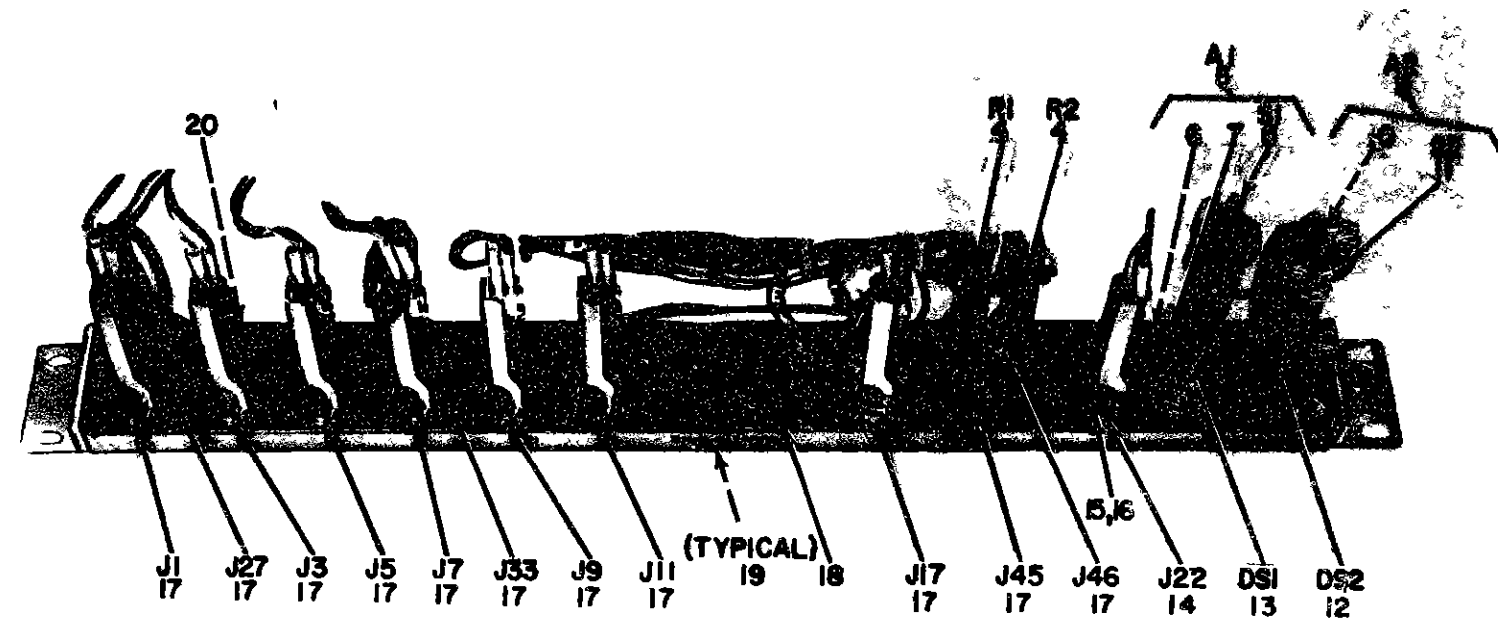

NOTE : FOR COMPLETE REFERENCE DESIGNATION
PREFIX WITH 1A4A4

EL3AK333

Figure 245. Communications Patching Panel (1A4A4)

SECTION II REPAIR PARTS LIST (CONTINUED)

TM 11-5895-482-34P

(1) ILLUSTRATION		(2)	(3)	(4)	(5)	(6)	(7)	(8)
(a) FIG NO.	(b) ITEM NO.	SMR CODE	NATIONAL STOCK NUMBER	PART NUMBER	FSCN	DESCRIPTION	USABLE ON CODE	QTY INC IN UNIT
						GROUP 030203 COMMUNICATION PATCHING PANEL (1A444)		
245	1	XDDZZ		D15870P28	97983	CORD ASSEMBL		EA 0005
245	2	XDDZZ	5935-00-837-5969	PJ051R	97983	PLUG, TELEPHONE		EA 0002
245	3	XDDZZ		22ANGCOPINSPLA83	70674	CABLE TELEPHONE		EA 0001
				6GATNDC0PBR08HLD				
245	4	PA0ZZ	5985-00-184-1277	RC32GF200J	81349	RESISTOR, FIXED, COMP		EA 0002
245	5	PADDD	5930-00-152-7879	15004LS05-01	97983	SWITCH, PUSH		EA 0001
245	6	PA0ZZ	6218-00-945-3842	505-01	97983	LENS, LIGHT		EA 0001
245	7	XDDZZ		FF092TYPE1STYLE2	97983	SCREW, MACHINE		EA 004
				03-48X3-16				
245	8	XDDZZ		15004L	97983	SWITCH, PUSH		EA 0001
245	9	PADDD	5930-00-152-7880	15004LS05-03	97983	SWITCH, PUSH		EA 0001
245	10	XDDZZ		505-03	97983	LENS, INDICATOR		EA 0001
245	11	XDDZZ		15004L	97983	SWITCH, PUSH		EA 0001
245	12	PA0ZZ	6240-00-155-7457	M825237-320	96906	LAMP, INCANDESCENT		EA 0001
245	13	PA0ZZ	6240-00-155-7857	M825237-320	96906	LAMP, INCANDESCENT		EA 0001
245	14	PA0ZZ	5935-00-192-4123	JJ022	81349	JACK, TELEPHONE		EA 0001
245	15	PA0ZZ	5305-00-054-6653	MS51957-29	96906	SCREW, MACHINE		EA 0012
245	16	PA0ZZ	5510-00-929-6395	M835337-79	96906	WASHER, LOCK		EA 0012
245	17	PA0ZZ	5935-00-194-3079	JJ042	81349	JACK, TELEPHONE		EA 0011
245	18	XDDZZ		M0537079-5	97983	STRIP, DESIGNATION		EA 0001
245	19	PA0ZZ	5348-00-782-1168	PJ29	97983	BUTTON, PLUG		EA 0030
245	20	XDDZZ		M0537079-4	80063	STRIP, DESIGNATION		EA 0001

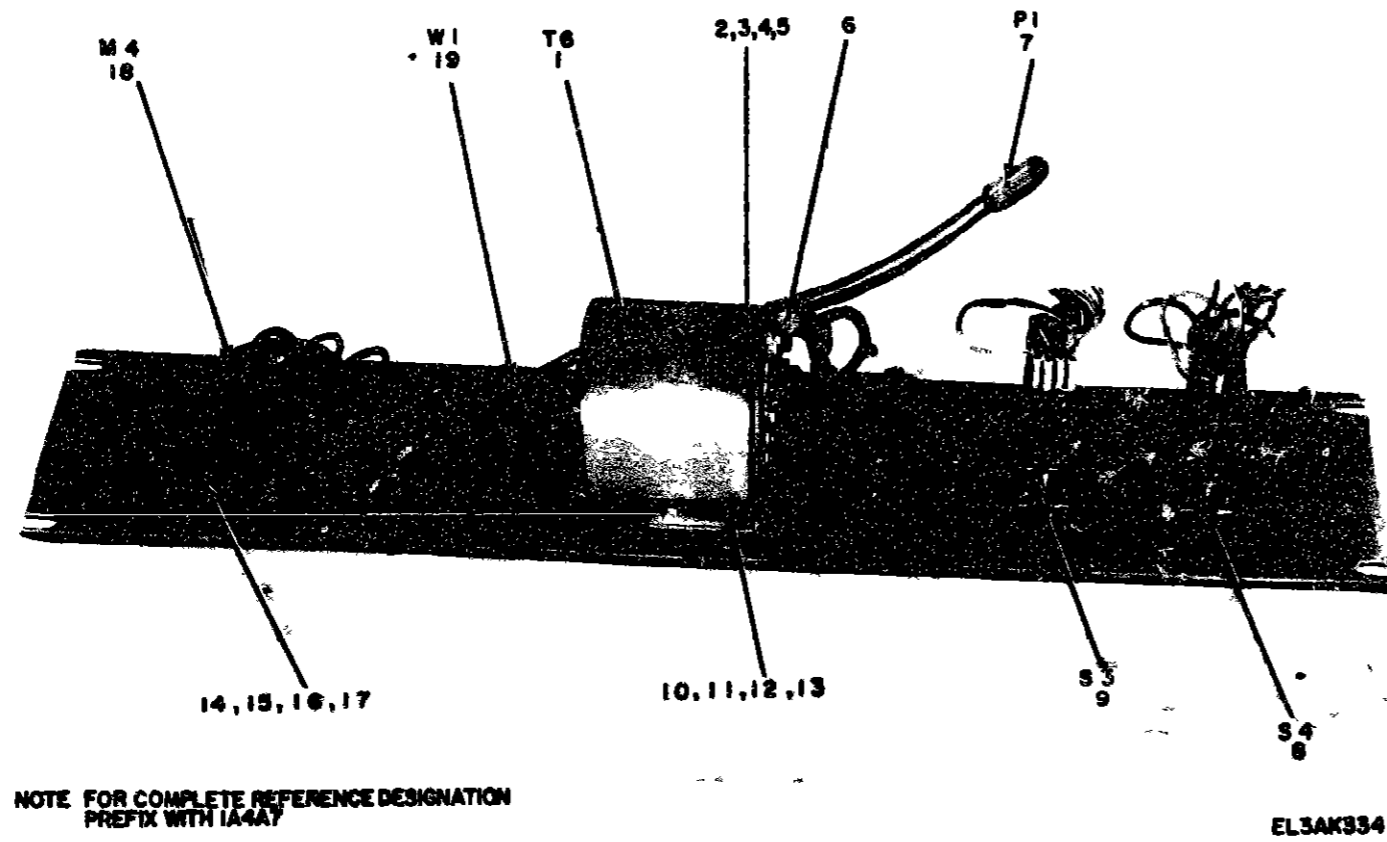
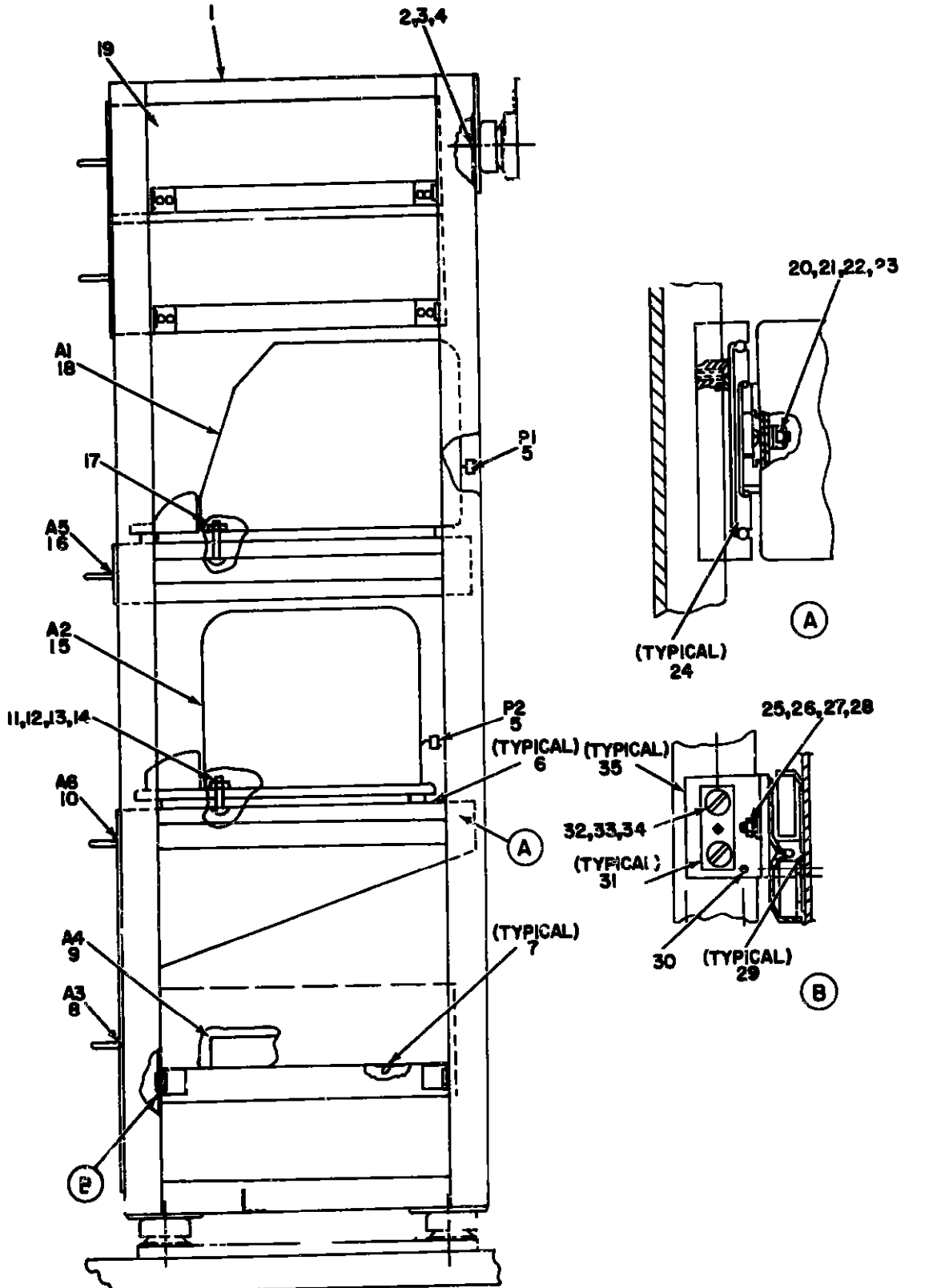

Figure 246. Monitor Panel (1A4A7)

SECTION II REPAIR PARTS LIST (CONTINUED)

TM 11-5895-482-34P

(D) ILLUSTRATION		(E) QTY	(F) NATIONAL STOCK NUMBER	(G) PART NUMBER	(H) FSCM	(I) DESCRIPTION	(J) USABLE ON CODE	(K) QTY INC IN UNIT
(a) FIG NO.	(b) ITEM NO.	(c) SMR CODE						
GROUP 030204 PANEL MONITOR (1A4A7)								
244	1	XDFZZ		M231	97983	TRANSFORMER, PONE		EA 0001
244	2	PAFZZ	9310-00-271-4645	M335449-84	97983	WASHER		EA 0001
244	3	XDFZZ		M335233-46	96906	SCREW, MACHINE		EA 0001
244	4	XDFZZ		M315795-807	97983	WASHER, FLAT		EA 0001
244	5	PAFZZ	5310-00-054-1830	M335338-80	97983	WASHER		EA 0001
244	6	XDDZZ	9548-00-915-2342	M325201F6	97983	CLAMP, LOOP		EA 0001
244	7	PAFZZ	5935-00-947-3270	9720	97983	CONNECTOR, PLUG, ELEC		EA 0001
244	8	XDDZZ		ADE4610Z1P3	97983	SWITCH, LEVER		EA 0001
244	9	XDDZZ		ADE4610Z1P2	97983	SWITCH, LEVER		EA 0001
244	10	PAFZZ	5310-00-934-9761	M335649-264	96906	NUT, PLAIN, HEXAGON		EA 0004
244	11	XDFZZ		M315795-805	97983	WASHER, FLAT		EA 0004
244	12	XDFZZ		M335338-79	97983	WASHER, LOCK		EA 0004
244	13	XDFZZ		M335338-79	97983	WASHER, LOCK		EA 0004
244	14	PAFZZ	5310-00-934-9740	M335649-244	96906	NUT, PLAIN, HEXAGON		EA 0003
244	15	XDFZZ		M335233-19	97983	SCREW, MACHINE		EA 0003
244	16	PAFZZ	5310-00-782-1349	M315795-806	96906	WASHER, FLAT		EA 0003
244	17	PAFZZ	5310-00-933-8118	M335338-135	96906	WASHER, LOCK		EA 0003
244	18	PAFZZ	6625-00-648-7562	NR260100DCAR	81349	AMMETER		EA 0001
244	19	XDFZZ		C6-03MCF3-18-036	81369	CABLE, PONE		EA 0001



EL3AK335

Figure 247. Teletypewriter Group (1A10)

SECTION II REPAIR PARTS LIST (CONTINUED)

TM 11-5895-482-34P

(1) ILLUSTRATION		(2) SMR CODE	(3) NATIONAL STOCK NUMBER	(4) PART NUMBER	(5) FSC#	(6) DESCRIPTION	(7) USABLE 'M CODE	(8) QTY INC IN UNIT
(a) FIG NO	(b) ITEM NO						U/A	
GROUP 0305 TELETYPEWRITER GROUP (1A10)								
247	1	XDFZZ		SMDS37799-1	97983	RACK		EA 0001
247	2	XDFZZ		NS35307-84	97983	SCREW,CAP,HEXAGON		EA 0006
247	3	PAFZZ	5310-00-543-2870	NS15795-314	96906	WASHER,FLAT		EA 0006
247	4	PAFZZ	5310-00-275-0586	NS35336-84	97983	WASHER		EA 0006
247	5	PAFZZ	5935-00-947-3478	2720	97983	CONNECTOR,PLUG,ELEC		EA 0002
247	6	XDFZZ		022025-1	97983	SLIDE		EA 0002
247	7	XDFZZ		SMC536274-2	97983	SLIDE		EA 0003
247	8	XDFFF		SMDS37797-1	80063	DRAWER,ELECTRICAL		EA 0001
247	9	XDFFF		SMDS38450-1	97983	KIT,SIGNALLING		EA 0001
247	10	XDFZZ		SMDS38173-1	97983	SHELF,ELECTRICAL		EA 0001
247	11	XDFZZ		NS35490-810	97983	NUT,PLAIN,HEXAGON		EA 0000
247	12	XDFZZ		NS35233-85	96906	SCREW,MACHINE		EA 0000
247	13	XDFZZ		NS15795-810	97983	WASHER,FLAT		EA 0000
247	14	PAFZZ	5310-00-042-4758	NS35330-82	97983	WASHER		EA 0000
247	15	XDFDD		TY-76/8C3	80055	TELETYPEWRITER INTX		EA 0001
247	16	XDFFF		SMDS37798-1	97983	SHELF,ELECTRICAL		EA 0001
247	17	PAFZZ	5305-00-543-2820	NS35233-86	96906	SCREW,MACHINE		EA 0000
247	18	PADDD	5315-00-557-5970	AN/UCC-4	80058	TELETYPEWRITER SET		EA 0000
247	19	XDFZZ		SMC536051-1	80063	COVER,PROTECTIVE		EA 0002
247	20	PAFZZ	5310-00-271-4645	NS35449-84	97983	WASHER		EA 0001
247	21	XDFZZ		NS35249-84	97983	SCREW,MACHINE		EA 0000
247	22	XDFZZ		NS13795-807	97983	WASHER,FLAT		EA 0016
247	23	PAFZZ	5310-00-054-1838	NS35338-80	97983	WASHER		EA 0016
247	24	XDFZZ		022025-2	97983	SLIDE		EA 0002
247	25	PAFZZ	5310-00-934-9761	NS35649-264	96906	NUT,PLAIN,HEXAGON		EA 0024
247	26	PAFZZ	5305-00-054-6654	NS51957-30	96906	SCREW,MACHINE		EA 0000
247	27	XDFZZ		NS15795-805	96906	WASHER,FLAT		EA 0000
247	28	XDFZZ		NS35338-79	96906	WASHER,LOCK		EA 0000
247	29	XDFZZ		SMC538375-1	97983	SLIDE		EA 0003
247	30	PAFZZ	6315-00-054-9747	NS16562-222	96906	PIN,SPRING		EA 0020
247	31	XDFZZ		SMDS37804-1	97983	WASHER,PLATE		EA 0012
247	32	XDFZZ		SMDS37800-1	97983	NUT,PLAIN,PLATE		EA 0012
247	33	XDFZZ		NS35234-64	97983	SCREW,MACHINE		EA 0024
247	34	PAFZZ	6310-00-054-1831	NS35338-81	97983	WASHER		EA 0024
247	35	XDFZZ		SMDS37805-1	80063	BRACKET,ANGLE		EA 0012

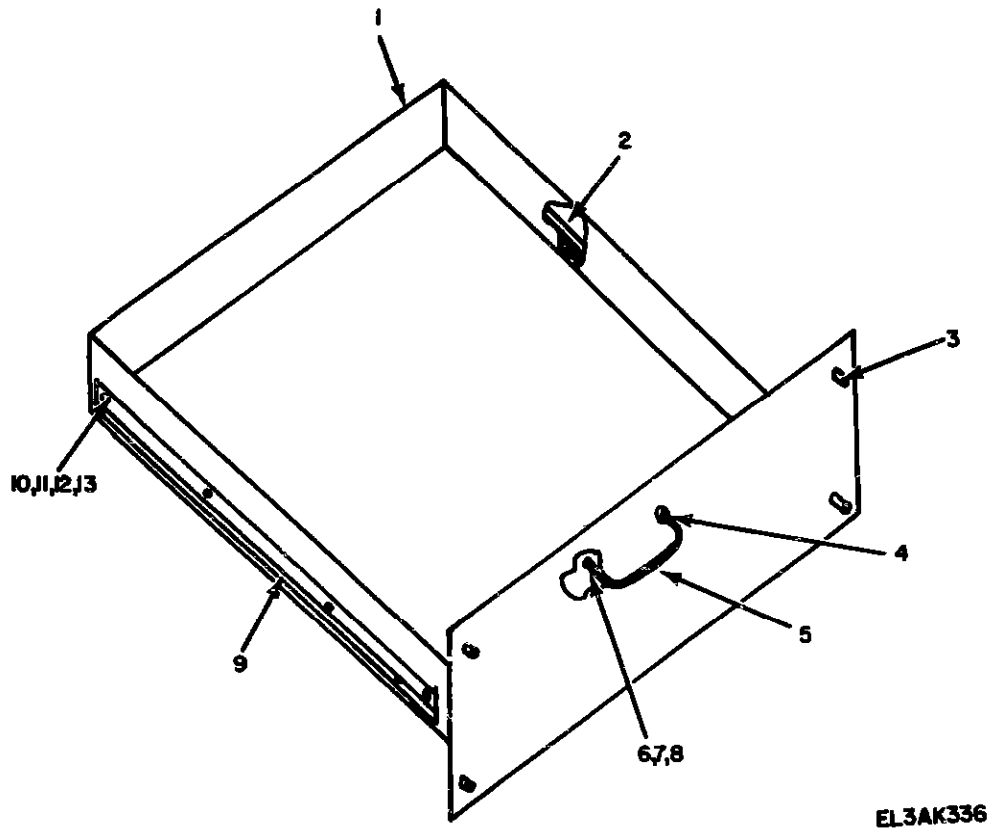
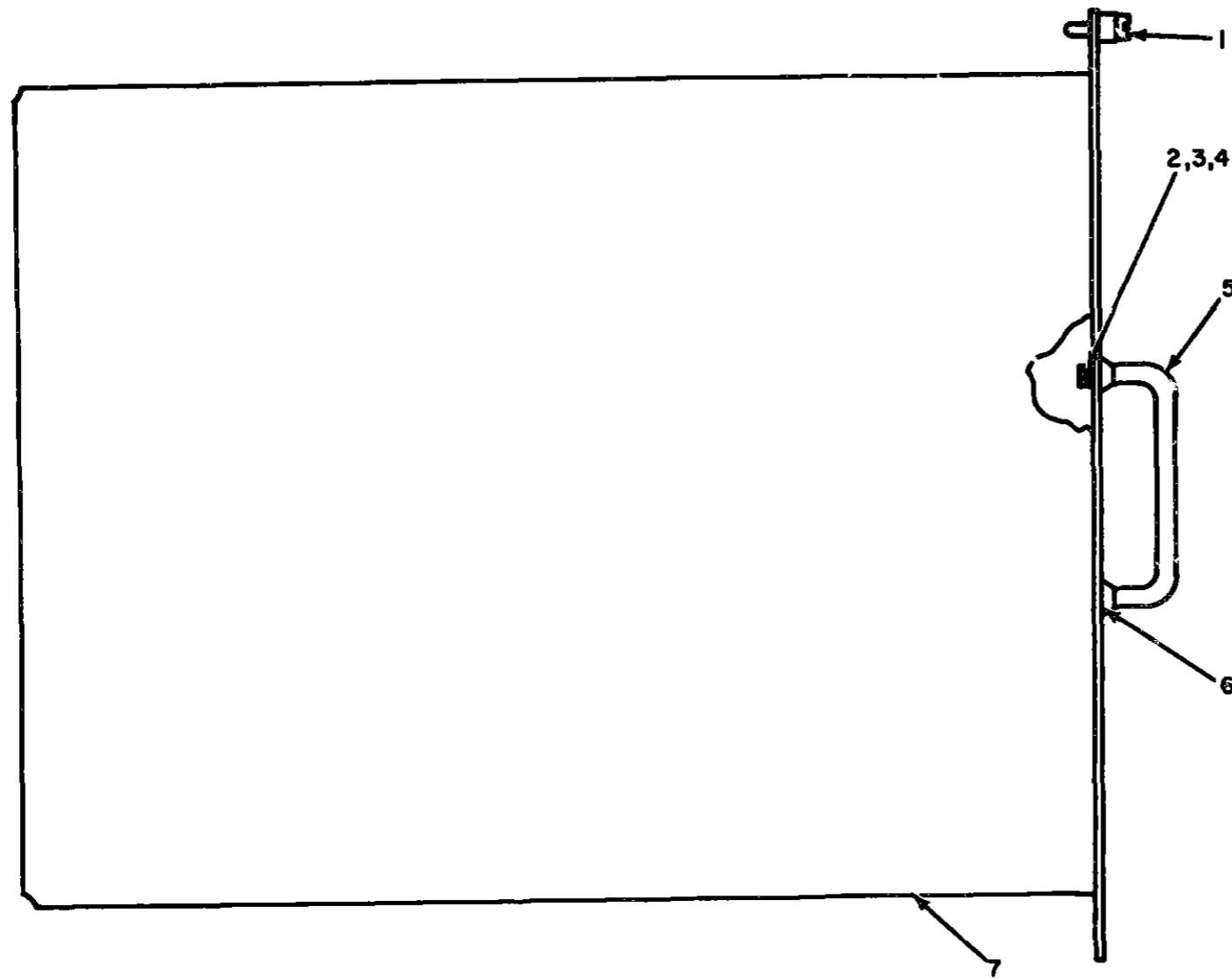

Figure 248. Teletypewriter Group (1A10). Drawer, Electrical Equipment (A3).

SECTION II REPAIR PARTS LIST (CONTINUED)

TM 11-5895-482-34P

(2) ILLUSTRATION		(3) OR	(4)	(5)	(6) DESCRIPTION	(7) U/M	(8) QTY INC IN UNIT
(a) FIG NO.	(b) ITEM NO.	SMR CODE	NATIONAL STOCK NUMBER	PART NUMBER	FSCN	USABLE ON CODE	
248	1	XDFZZ		80237801-1	80063		EA 0001
248	2	XDFZZ		3382-20	97983		EA 0001
248	3	XDFZZ		56-99-148-31	97983		EA 0006
248	4	PAPZZ	6340-00-574-9474	X1988	97983		EA 0002
248	5	PAPZZ	6340-00-068-5386	M839887-3	96986		EA 0001
248	6	XDFZZ		M835234-65	96986		EA 0002
248	7	XDFZZ		M815795-388	96986		EA 0002
248	8	PAPZZ	6310-00-054-1851	M835338-81	96986		EA 0002
248	9	XDFZZ		3351-20	97983		EA 0001
248	10	PAPZZ	6310-00-934-9761	M535649-264	96986		EA 0006
248	11	PAPZZ	6305-00-054-6653	M551957-29	96986		EA 0008
248	12	XDFZZ		M815795-805	96986		EA 0008
248	13	XDFZZ		M835338-79	96986		EA 0008



EL 3AK337

Figure 249. Teletypewriter Group (1A10), Shelf, Electric Equipment (AS)

SECTION II REPAIR PARTS LIST (CONTINUED)

TM 11-5895-482-34P

(1) ILLUSTRATION		(2)	(3)	(4)	(5)	(6)	(7)	(8)
(a) FIG NO.	(b) ITEM NO.	SMR CODE	NATIONAL STOCK NUMBER	PART NUMBER	FSCM	DESCRIPTION	USABLE ON CODE	QTY INC IN UNIT
249	1	XDFZZ		54-99-140-31	97903	SCREEN PANEL		EA 0002
249	2	XDFZZ		M335234-65	97903	SCREW, MACHINE		EA 0002
249	3	XDFZZ		M815795-808	97903	WASHER, FLAT		EA 0002
249	4	PAFZZ	5310-00-054-1831	M835138-81	97903	WASHER		EA 0002
249	5	PAFZZ	5340-00-040-5304	M339087-3	97903	HANDLE BOW		EA 0001
249	6	PAFZZ	5340-00-574-9476	X1988	97903	FERRULE, HANDLE		EA 0002
249	7	XDFZZ		8ND537803-1	97903	SHELF, ELECTRICAL		EA 0001

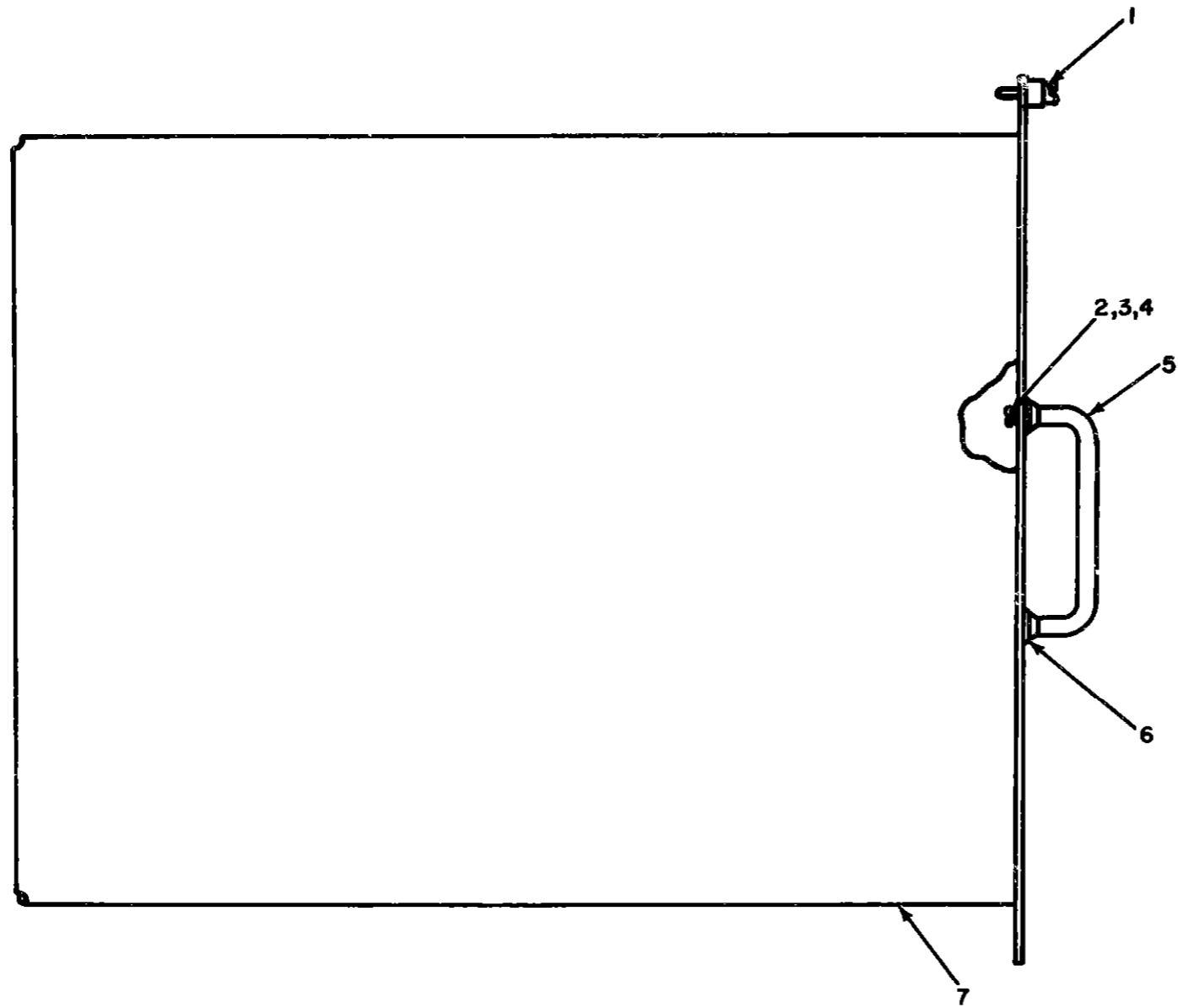

Figure 250. Teletypewriter Group (1A10), Shelf, Electrical Equipment (A6)

SECTION II REPAIR PARTS LIST (CONTINUED)

TM 11-5895-482-34P

(1) ILLUSTRATION		(2)	(3)	(4)	(5)	(6)	(7)	(8)
(a) FIG NO.	(b) ITEM NO.	SMN CODE	NATIONAL STOCK NUMBER	PART NUMBER	FSCM	DESCRIPTION USABLE ON CODE	U/M	QTY INC IN UNIT
350	1	XDFZZ		54-99-140-31	97903	SCREW PANEL	EA	0004
350	2	XDFZZ		M835234-64	97903	SCREW, MACHINE	EA	0002
350	3	XDFZZ		M815795-000	97903	WASHER, FLAT	EA	0002
350	4	PAFZZ	5310-00-054-1831	M835338-01	97903	WASHER	EA	0002
350	5	PAFZZ	5340-00-040-5146	M839087-3	97903	HANDLE BOX	EA	0001
350	6	PAFZZ	5340-00-574-9476	X1980	97903	FERRULE, HANDLE	EA	0002
350	7	XDFZZ		M80337002-1	97903	SHELF, ELECTRICAL	EA	0001

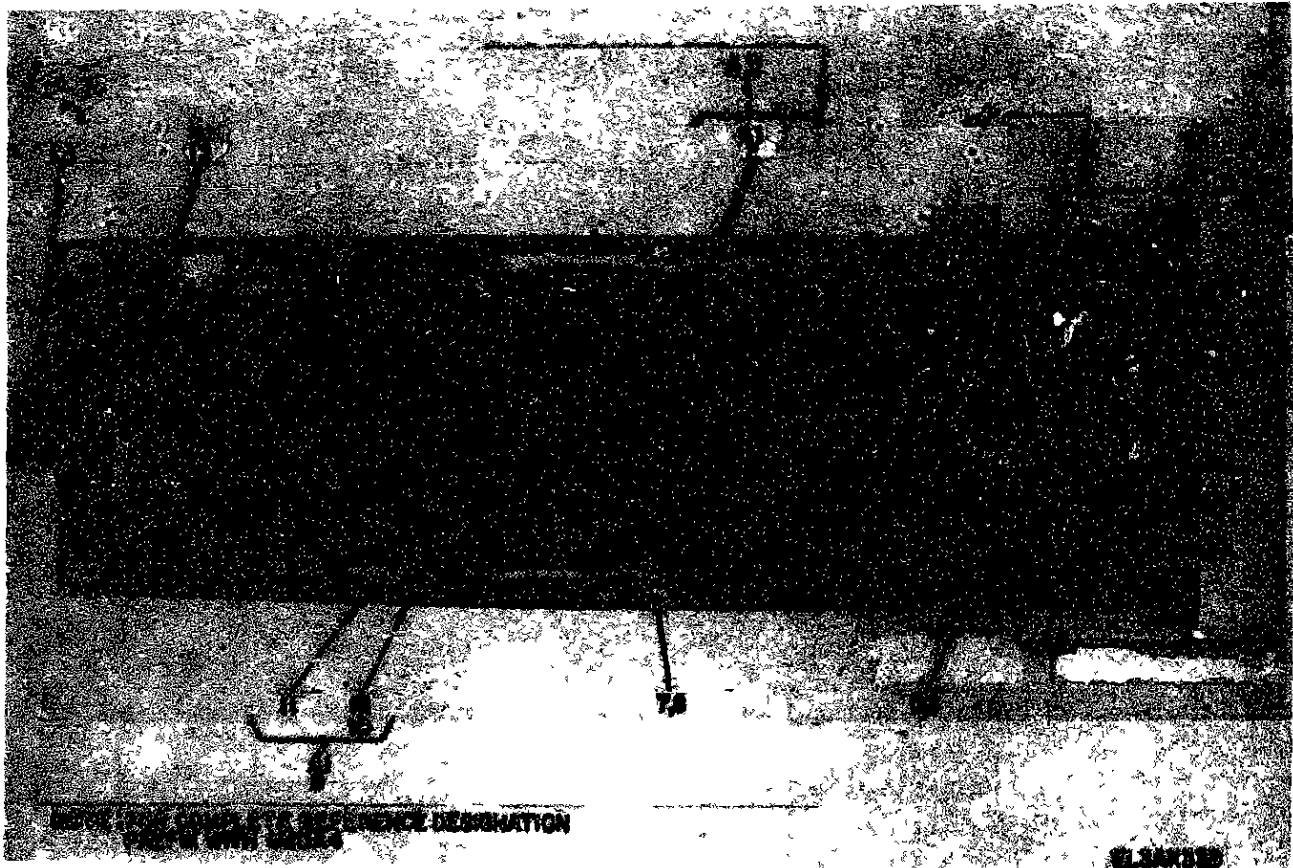
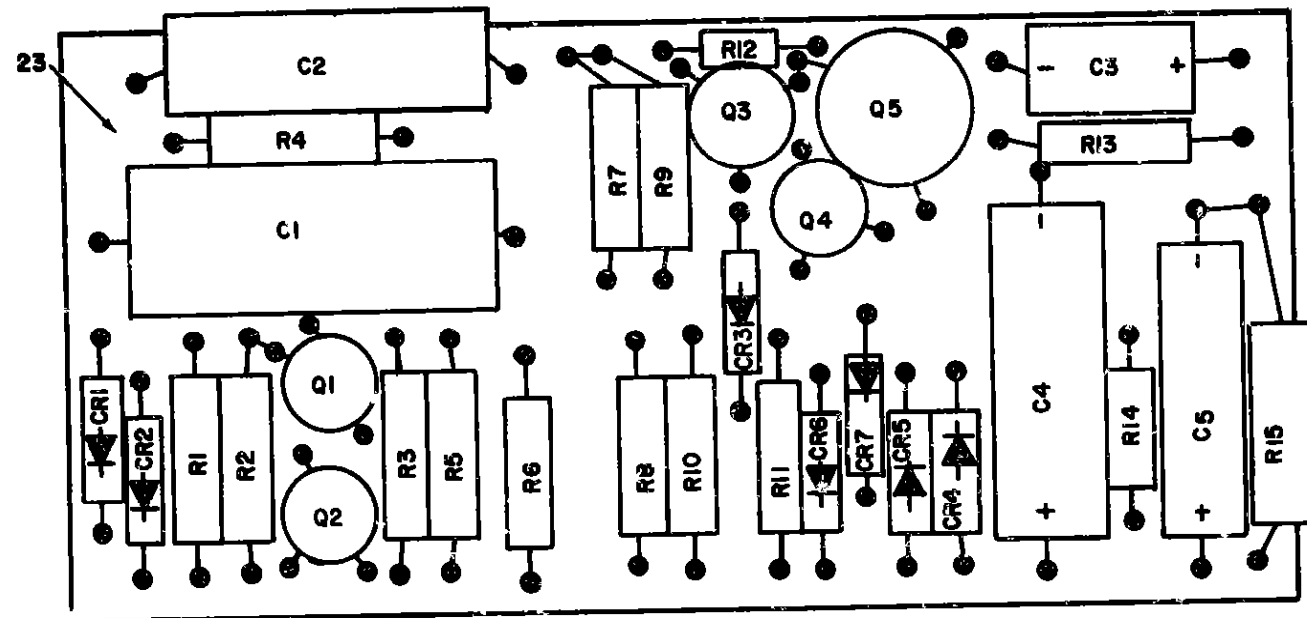

Figure 251. Teletypewriter Group (1A10). Kit Signalling Device (A4, A5, A6)

SECTION II REPAIR PARTS LIST (CONTINUED)

TM 11-5895-482-34P

(1) ILLUSTRATION		(2) SMR CODE	(3) NATIONAL STOCK NUMBER	(4) PART NUMBER	(5) FSCN	(6) DESCRIPTION	(7) USABLE ON CODE	(8) QTY INC IN UNIT
(a) FIG NO.	(b) ITEM NO.							
251	1	XDFZZ		8M0539300-1	80063	SIGNALING DEVICE		EA 0001
251	2	XDFFF		8M0539304-1	80063	CIRCUIT CARD		EA 0001
251	3	XDFZZ		8M0530450-5	97983	CONTAINER, KIT		EA 0001
251	4	PAFZZ	5935-00-254-8946	152465	97983	CONNECTOR, PLUG, ELEC		EA 0001
251	5	XDFZZ		1900	97983	BOLT, SPADZ		EA 0002
251	6	PAFZZ	5310-00-616-8660	NA0671C6	80205	NUT, PLAIN, HEXAGON		EA 0002
251	7	PAFZZ	5305-00-054-6657	MS51957-35	96906	SCREW, MACHINE		EA 0002
251	8	PAFZZ	5310-00-045-4087	M039330-01	96906	WASHER, LOCK		EA 0002
251	9	XDFFF		8M0530449-1	80063	RESISTOR, FIXED		EA 0001
251	10	PAFZZ	5903-00-279-2638	RC320F562J	01349	RESISTOR, FIXED, COMP		EA 0001
251	11	XDFZZ		M025036-6	96906	TERMINAL, LUG		EA 0002
251	12	PAFZZ	5935-00-201-8289	152467	97983	CONNECTOR, RECL+TACL		EA 0001
251	13	XDFZZ		8M0539303-1	05714	SWITCH, SLIDE		EA 0001



REF DES.	ITEM NO.	REF DES.	ITEM NO.	REF DES.	ITEM NO.	REF DES.	ITEM NO.
C1	1	CR4	7	Q5	10	R8	15
C2	2	CR5	7	R1	11	R9	17
C3	3	CR6	8	R2	12	R10	18
C4	4	CR7	8	R3	13	R11	19
C5	5	Q1	9	R4	14	R12	20
CR1	6	Q2	9	R5	15	R13	21
CR2	6	Q3	9	R6	15	R14	20
CR3	7	Q4	9	R7	16	R15	22

NOTE FOR COMPLETE REFERENCE DESIGNATION
 PREFIX WITH 1A10A4A2A1

EL3AK340

Figure 252. Teletypewriter Group (1A10), Circuit Card Assembly (A4A2A1)

SECTION II REPAIR PARTS LIST (CONTINUED)

TM 11-5895-482-34P

(1) ILLUSTRATION		(2)	(3)	(4)	(5)	(6)	(7)	(8)
FIG NO.	ITEM NO.	SMR CODE	NATIONAL STOCK NUMBER	PART NUMBER	FSCM	DESCRIPTION	USABLE ON CODE	QTY
								INC IN UNIT
252	1	PAPZZ	5918-00-648-2822	CP05A1K0104K3	01349	CAPACITOR, FIXED, PAP		EA 0001
252	2	PAPZZ	5910-421-9520	CP05A1K0220K3	01349	CAPACITOR, FIXED, PLA		EA 0001
252	3	PAPZZ	5910-861-1261	CL050M000000P3	01349	CAPACITOR, FIXED, ELE		EA 0001
252	4	PAPZZ	5910-761-6766	CL240001000P3	01349	CAPACITOR, FIXED, ELE		EA 0001
252	5	PAPZZ	5910-00-782-1975	CG330F100K	01349	CAPACITOR, FIXED, ELE		EA 0001
252	6	PAPZZ	5941-00-783-8281	1N403	01349	SEMICONDUCTOR DEVIC		EA 0002
252	7	PAPZZ	5961-00-752-6121	JAN1N753A	01349	SEMICONDUCTOR		EA 0003
252	8	PAPZZ	8961-00-852-7549	1N754A	01349	SEMICONDUCTOR		EA 0002
252	9	PAPZZ	5961-00-787-3389	2N710	01295	TRANSISTOR		EA 0004
252	10	YDFZZ		2N1401	79009	TRANSISTOR		EA 0001
252	11	PAPZZ	5905-190-0880	RC200F122J	01349	RESISTOR, FIXED, COMP		EA 0001
252	12	PAPZZ	5945-11-192-0668	RC200F104J	01349	RESISTOR, FIXED, COMP		EA 0001
252	13	PAPZZ	5945-00-141-0596	RC200F073J	01349	RESISTOR, FIXED, COMP		EA 0002
252	14	PAPZZ	5995-00-111-1357	RC200F001J	01349	RESISTOR, FIXED, COMP		EA 0001
252	15	PAPZZ	5985-00-106-1202	RC200F223J	01349	RESISTOR, FIXED, COMP		EA 0002
252	16	PAPZZ	5995-00-332-0832	RN7001212F	01349	RESISTOR, FIXED FILM		EA 0001
252	17	PAPZZ	5905-00-104-0330	RC200F333J	01349	RESISTOR, FIXED, COMP		EA 0001
252	18	PAPZZ	5905-00-179-1497	RC200F391J	01349	RESISTOR, FIXED, COMP		EA 0001
252	19	PAPZZ	5905-00-279-1876	RC200F222J	01349	RESISTOR, FIXED, COMP		EA 0001
252	20	PAPZZ	5905-00-111-4743	RC200F391J	01349	RESISTOR, FIXED, COMP		EA 0002
252	21	PAPZZ	5905-00-171-2086	RC200F271J	01349	RESISTOR, FIXED, COMP		EA 0001
252	22	PAPZZ	5905-00-121-9861	RC320F102J	01349	RESISTOR, FIXED, COMP		EA 0001
252	23	PAPZZ	5815-00-091-6444	8MS330390-1	05714	ED WIRING BOARD		EA 0001

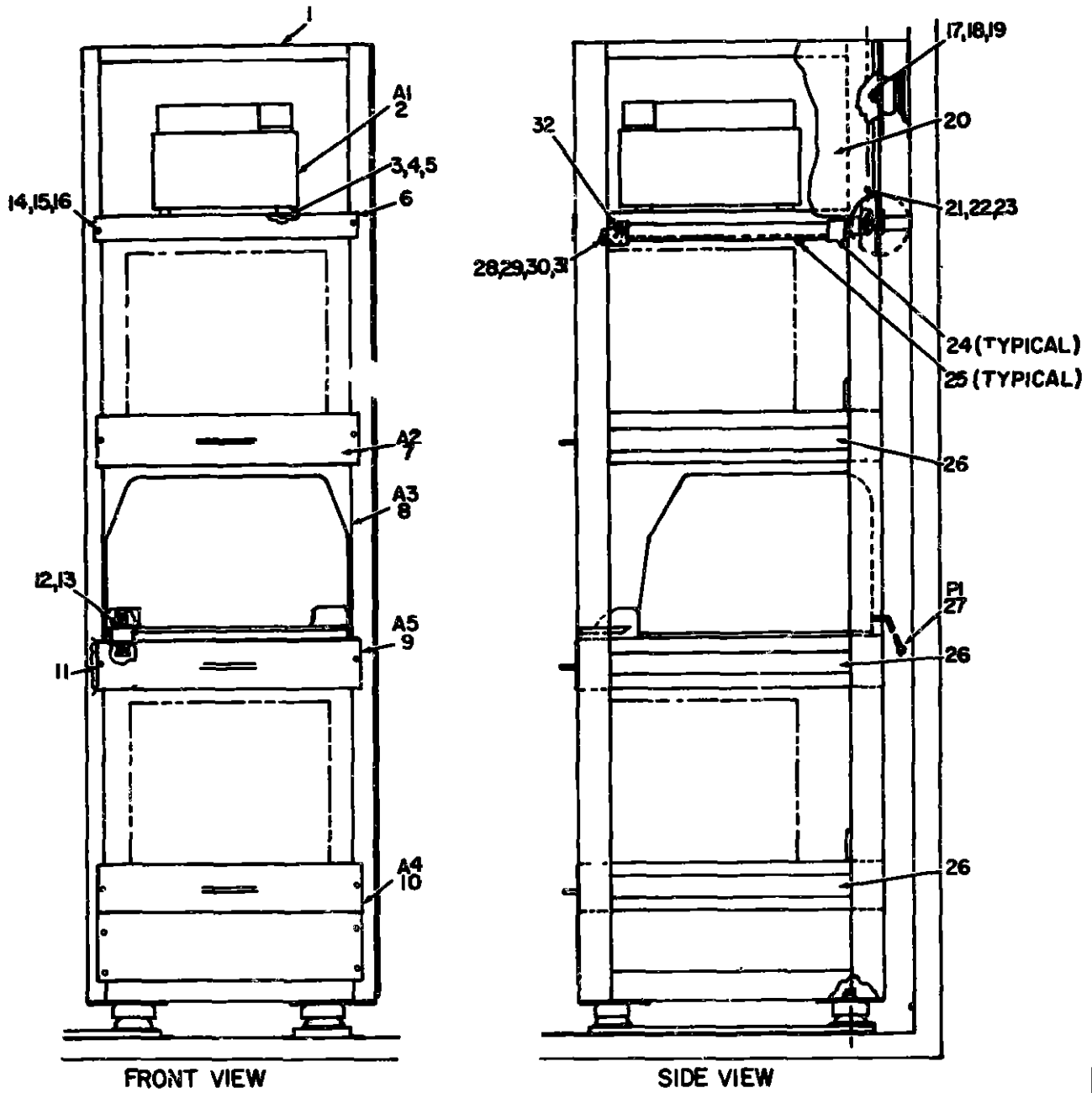

NOTE FOR COMPLETE REFERENCE DESIGNATION PREFIX WITH 1A11

EL3AK341

Figure 253. Coder-Decoder Group (1A11)

SECTION II REPAIR PARTS LIST (CONTINUED)

TM 11-5895-482-34P

(1) ILLUSTRATION		(2)	(3)	(4)	(5)	(6) DESCRIPTION	(7)	(8)
(a) FIG NO.	(b) ITEM NO.	3MR CODE	NATIONAL STOCK NUMBER	PART NUMBER	FSCN	USABLE QTY CODE	UAI	QTY INC IN UNIT
GROUP 0306 COBER-DECODER GROUP (1A11)								
253	1	N00ZZ		8M0537784-1	07903	RAC	EA	0001
253	2	X0FFD		RP-149/GR	80050	REPRODUCER, SOUND	EA	0001
253	3	X0FZZ		M035233-04	96906	SCREW, MACHINE	EA	0004
253	4	PAFZZ	5310-00-502-5477	M015795-010	96906	WASHER, FLAT	EA	0008
253	5	PAFZZ	5310-00-842-6756	M035334-02	96906	WASHER	EA	0008
253	6	X00ZZ		8M0537791-1	07903	SHELF, ELECTRICAL	EA	0001
253	7	X0FFD		8M0626334	80063	SHELF, ELECTRICAL	EA	0001
253	8	X00DD		ANUGC46FP	80058	TELETYPEWRITER SET	EA	0001
253	9	X0F00		8M0537790-2	80063	SHELF, ELECTRICAL	EA	0001
253	10	X0FFD		8M0537761-2	07903	SHELF, ELECTRICAL	EA	0001
253	11	X0FZZ		022025-2	07903	SLIDE	EA	0003
253	12	PAFZZ	5310-00-701-5966	M035690-010	96906	NUT, FLAIN, HEXAGON	EA	0004
253	13	PAFZZ	5345-00-071-2086	M035233-06	96906	SCREW, MACHINE	EA	0004
253	14	PAFZZ	5305-010-5300	M035234-03	96906	SCREW, MACHINE	EA	0002
253	15	PAFZZ	5310-00-019-1148	M015795-008	96906	WASHER, FLAT	EA	0002
253	16	PAFZZ	5310-00-054-1851	M035330-01	96906	WASHER	EA	0002
253	17	X0FZZ		M035307-04	96906	SCREW, CAP, HEXAGON	EA	0005
253	18	PAFZZ	5310-00-595-6057	M015795-015	96906	WASHER, FLAT	EA	0004
253	19	PAFZZ	5310-279-0586	M035330-04	96906	WASHER	EA	0004
253	20	X0FZZ		8M0538051-1	07903	COVER, PROTECTIVE	EA	0001
253	21	PAFZZ	5305-00-114-6654	M051957-30	96906	SCREW, MACHINE	EA	0016
253	22	PAFZZ	5310-00-720-5994	M015795-005	96906	WASHER, FLAT	EA	0016
253	23	PAFZZ	5310-00-011-1041	M035330-79	96906	WASHER	EA	0016
253	24	X0FZZ		8M0538177-1	07903	BRACKET, ANGLE	EA	0004
253	25	X0FZZ		8M0538176-1	07903	BRACKET, ANGLE	EA	0002
253	26	X0FZZ		022025-1	07903	SLIDE	EA	0003
253	27	PAFZZ	5935-00-947-3278	4720	74545	CONNECTOR, PLUG, ELEC	EA	0001
253	28	X0FZZ		M035233-07	07903	SCREW, MACHINE	EA	0008
253	29	PAFZZ	5310-00-054-1850	M035330-00	96906	WASHER	EA	0004
253	30	PAFZZ	5310-00-880-5976	M015795-007	96906	WASHER, FLAT	EA	0004
253	31	PAFZZ	5310-00-271-4645	M035649-04	96906	WASHER	EA	0004
253	32	PAFZZ	5305-00-764-0071	M035249-04	96906	SCREW, MACHINE	EA	0004

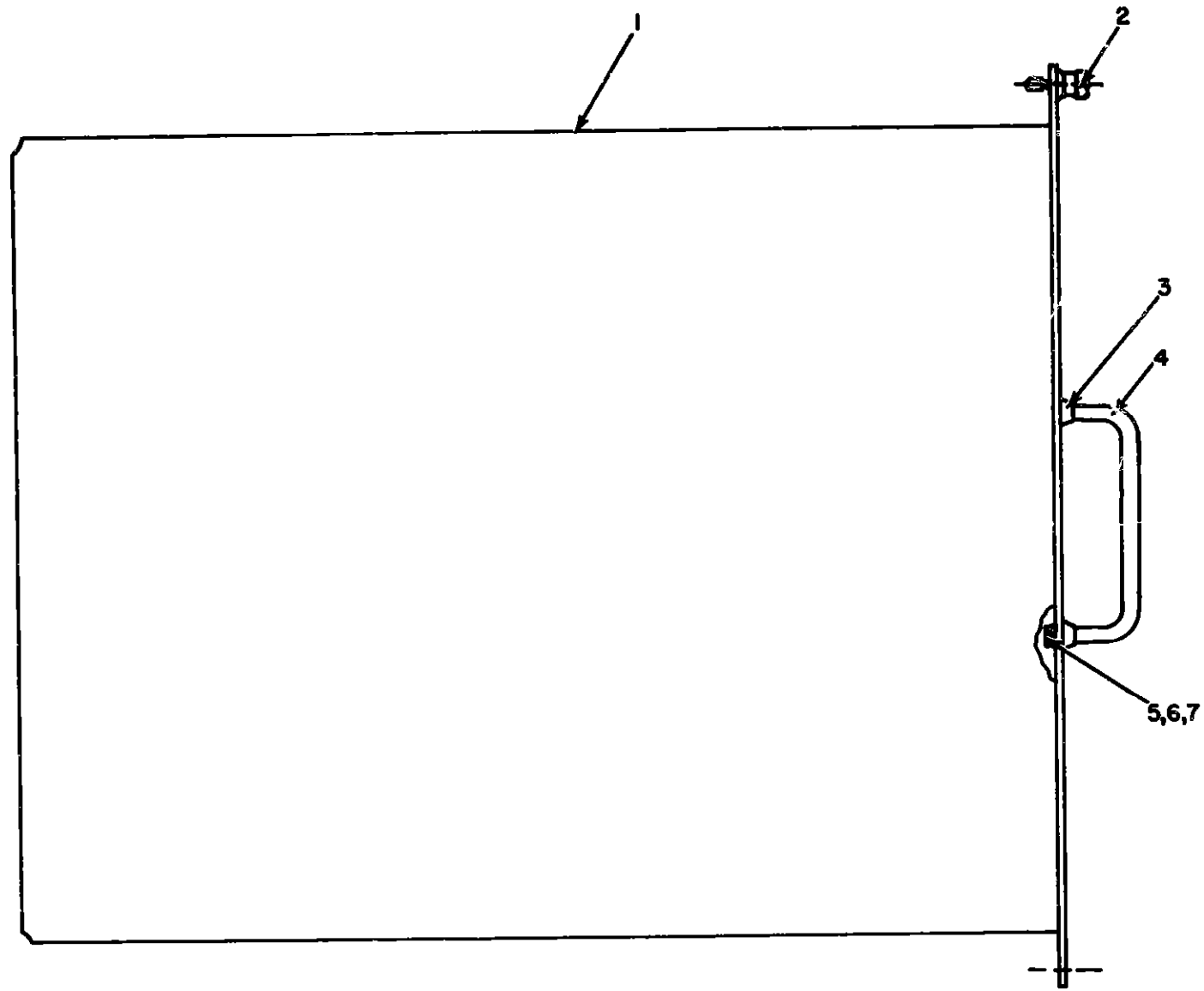
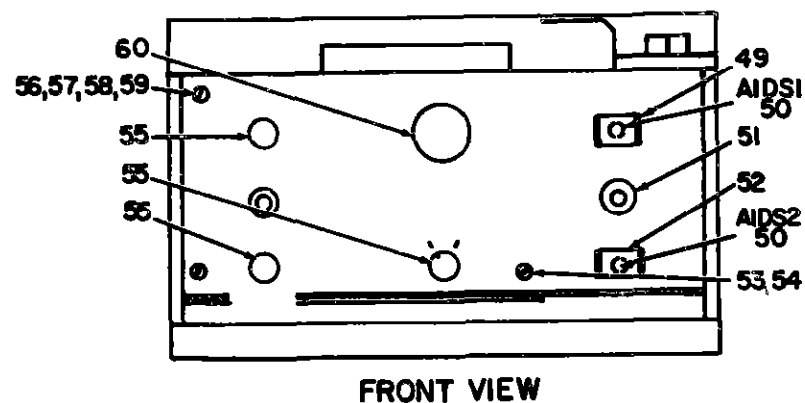
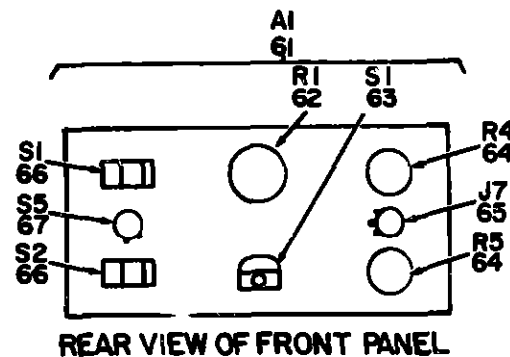
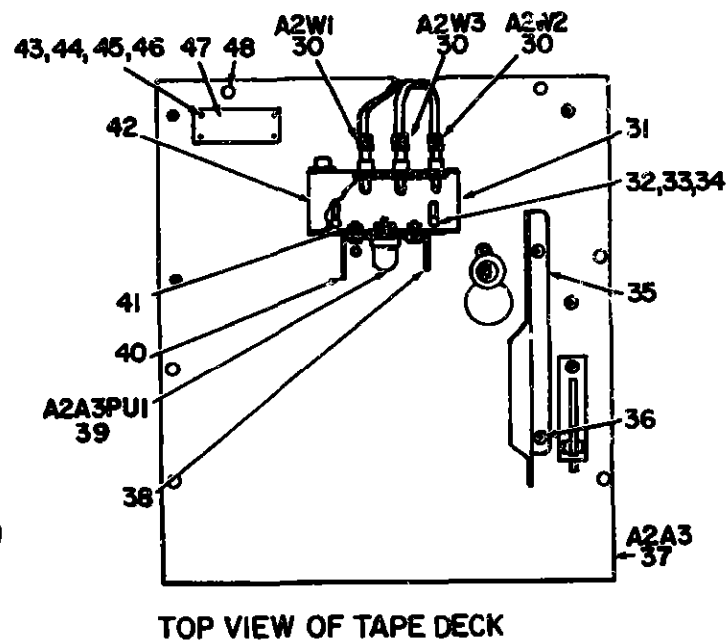
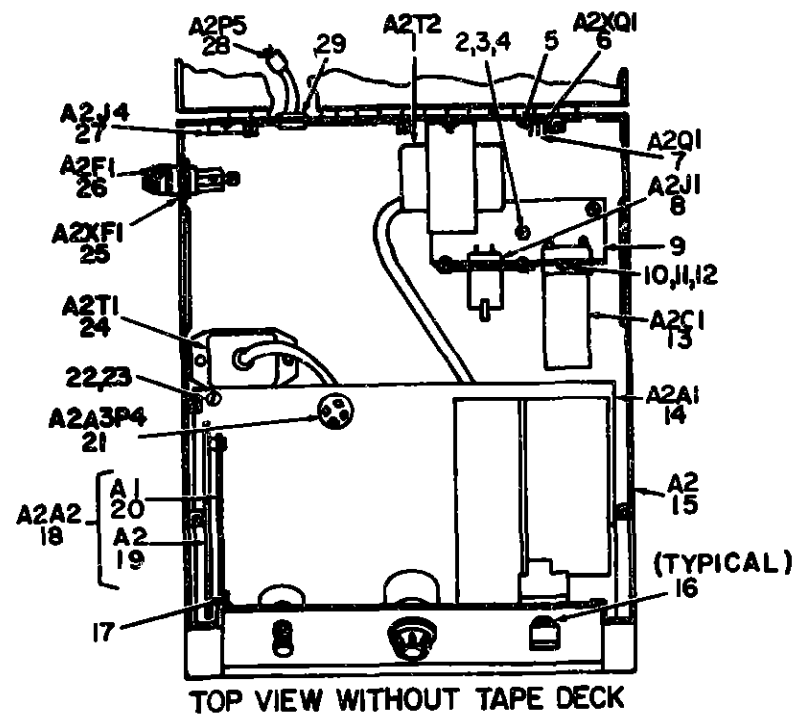

Figure 254. Coder-Decoder Group (1A11), Shelf, Electrical Equipment (A5)

SECTION II REPAIR PARTS LIST (CONTINUED)

TM 11-5895-482-34P

(1) ILLUSTRATION		(2) SMR CODE	(3) NATIONAL STOCK NUMBER	(4) PART NUMBER	(5) FSCM	(6) DESCRIPTION USABLE ON CODE	(7) U/M	(8) QTY INC IN UNIT
(a) FIG NO	(b) ITEM NO							
254	1	XP02Z		8ND537765-1	97983	CHASSIS, ELECTRICAL	EA	0001
254	2	XP02Z		54-99-146-31	97983	SCREEN PANEL	EA	0002
254	3	XP02Z	5340-00-574-9474	X1988	97983	FERRULE, HANDLE	EA	0002
254	4	XP02Z	5340-00-840-5386	M839987-3	97983	HANDLE BOW	EA	0001
254	5	PAF2Z	5381-00-247-1125	M835234-65	96906	SCREW MACHINE PAN H	EA	0002
254	6	PAF2Z	5310-00-619-1148	M815793-808	96906	WASHER, FLAT	EA	0002
254	7	PAF2Z	5314-00-854-1851	M839358-81	96906	WASHER	EA	0002



NOTE FOR COMPLETE REFERENCE DESIGNATION PREFIX WITH 1A11A1

EL3AK343

Figure 255. Reproductor-Sound RP-149/GR (1A11A1) (Sheet 1 of 3)

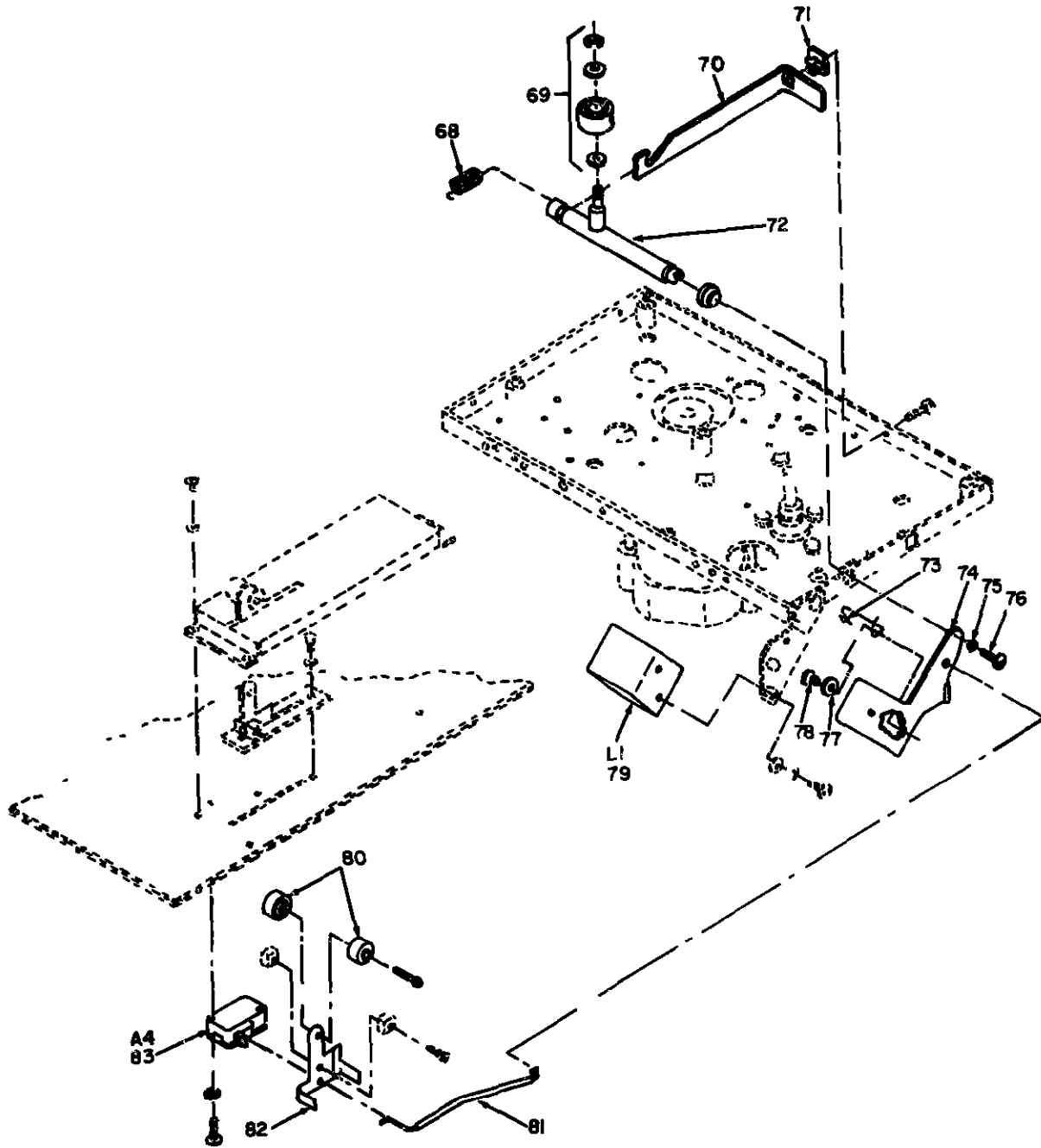

NOTE FOR COMPLETE REFERENCE DESIGNATIONS,
PREFIX WITH, 1A11A1A2A3

PRESSURE ROLLER MECHANISM

EL3AK344

Figure 255. Reproducer-Sound RP-149/GR (1A11A1) (Sheet 2 of 3)

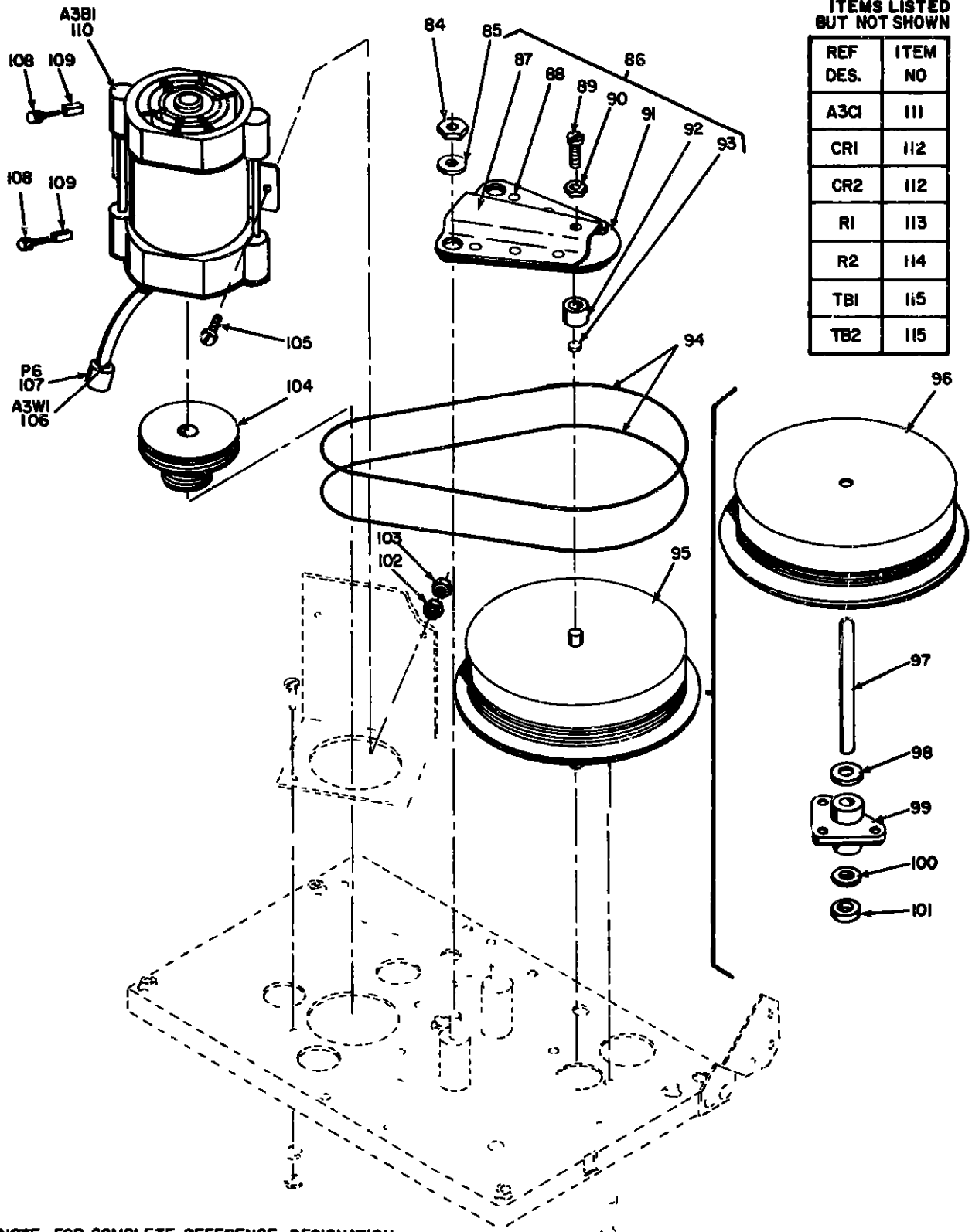

ITEMS LISTED BUT NOT SHOWN

REF DES.	ITEM NO
A3C1	111
CR1	112
CR2	112
R1	113
R2	114
TB1	115
TB2	115

NOTE FOR COMPLETE REFERENCE DESIGNATION
 PREFIX WITH 1A11A1A2
 TAPE DECK, EXPLODED VIEW

EL3AK345

Figure 255. Reproducer-Sound RP-149/GR (1A11A1) (Sheet 3 of 3)

(1) ILLUSTRATION		(2) SMR CODE	(3) NATIONAL STOCK NUMBER	(4) PART NUMBER	(5) FSCM	(6) DESCRIPTION	(7) USABLE ON CODE	(8) QTY INC IN UNIT
(a) FIG NO.	(b) ITEM NO.							
GROUP 030601 REPRODUCER SOUND RP-145/GK (1A11A1)								
255	1	XDFZZ		159315	13094	TRANSFORMER, POWER		EA 0001
255	2	XDFZZ		6-328TLN1PL	70310	NUT, PLAIN, HEXAGON		EA 0010
255	3	XDFZZ		6-320Y1-4INPANHD 8TLN1PL	70310	SCREW, MACHINE		EA 0009
255	4	XDFZZ		6INTT00TNDTLN1PL	70310	WASHER, LOCK		EA 0013
255	5	XDFZZ		6-320Y1-2INHEXHD 8LOTDR8TLCADPL	703 0	SCREW, MACHINE		EA 0002
255	6	XDFZZ	5961-00-944-4559	C2054	13094	SOCKET, SEMICONDUCTOR		EA 0001
255	7	PAFZZ		C2053	13094	TRANSISTOR		EA 0001
255	8	XDFZZ		8304FB	71705	CONNECTOR, RCPT, ELEC		EA 0001
255	9	XDFZZ		P8842B	22003	BRACKET, SOCKET		EA 0001
255	10	XDFZZ		4-408TLN1PL	70310	NUT, PLAIN, HEXAGON		EA 0004
255	11	XDFZZ		4-40BY1-2INPANHD 8TLN1PL	70310	SCREW, MACHINE		EA 0004
255	12	XDFZZ	5910-00-941-1210	4INTT00TNDTLN1PL	70310	WASHER, LOCK		EA 0004
255	13	PAFZZ		HE32073	12674	CAPACITOR, IMED, ELE		EA 0001
255	14	XDFFD		RPT1AV2C	22003	COMPONENT		EA 0001
255	15	XDDZZ	5835-00-924-0341	C1V26	22003	CASE ASSEMBL		EA 0001
255	16	XDFZZ		49-3132	15605	OPERATOR		EA 0002
255	17	XDFZZ		6-320Y1-4INPANHD 8TLN1PL	70310	SCREW, MACHINE		EA 0005
255	18	XDFFD		TAM1AV2B	22003	BOARD ASSEMBLY		EA 0001
255	19	XDFZZ		MB1AM3B	22003	BOARD ASSEMBL		EA 0001
255	20	XDFFD	5915-00-201-8508	PA2V2B	22003	AMPLIFIER		EA 0001
255	21	PAFZZ		71-4B	02660	CONNECTOR, PLUG, ELEC		EA 0001
255	22	XDFZZ		6-320Y1-4INPANHD	70310	SCREW, MACHINE		EA 0000
255	23	XDFZZ		6INT	70310	WASHER, LOCK		EA 0006
255	24	XDFZZ	5920-00-709-1149	030-112	22003	TRANSFORMER, POWER		EA 0001
255	25	PAFZZ	5920-00-280-8342	342012	75915	FUSEHOLDER, EXTRACTO		EA 0001
255	26	PAFZZ	5935-00-852-9154	312001	75915	FUSE, CARTRIDGE		EA 0001
255	27	PAFZZ	5935-00-852-9154	77N1PB	02660	SOCKET, PLUG-IN ELEC		EA 0001
255	28	PAFZZ	5935-00-947-3274	0720	74545	CONNECTOR, PLUG, ELEC		EA 0001
255	29	XDFZZ	5975-00-273-0788	0R6P1	28520	BUSHING, STRAIN RELI		EA 0001
255	30	XDFZZ	5835-00-723-8230	72MM	23403	LEAD, ELECTRICAL		EA 0003
255	31	XDFZZ		D115AA	28054	BRACKET HEAD		EA 0001
255	32	XDFZZ		6-320Y1-4INPANHD 8TLCADPL	70310	SCREW, MACHINE		EA 0000

SECTION II REPAIR PARTS LIST (CONTINUED)

TM 11-5895-482-34P

(1) ILLUSTRATION		(2)	(3)	(4)	(5)	(6) DESCRIPTION	(7)	(8)
(a) FIG NO.	(b) ITEM NO.	SMR CODE	NATIONAL STOCK NUMBER	PART NUMBER	FSCN	USABLE ON CODE	U/M	QTY INC IN UNIT
255	33	XDFZZ		6PLAINSTLCADPL	70310	WASHER, FLAT	EA	0005
255	34	XDFZZ		6INTT00TNSTLCADP	70310	WASHER, LOCK	EA	0013
255	35	XDFZZ		D105D1	20056	GUIDE, CARTRIDGE	EA	0001
255	36	XDFZZ		6-32BV3-16INPAMH	70310	SCREW, MACHINE	EA	0003
255	37	XOFFP		08TLCADPL				
255	38	XDFZZ	5035-00-923-0239	TD1V20	22003	TRANSPORT ASSEMBL	EA	0001
255	39	PAPZZ	5835-00-921-0621	D121R	20056	GUIDE, TAPE, RM	EA	0001
255	40	XDFZZ	5835-00-923	D10A	22003	HEAD, SOUND RECORDER	EA	0001
255	41	XDFZZ		D121L	20056	GUIDE, TAPE, LM	EA	0001
255	42	XDFZZ		6-32BTLCADPL	70310	NUT, PLAIN, HEXAGON	EA	0002
255	43	PAPZZ	5305-00-054-5649	D125A	20056	COVER, BRACKET, HEAD	EA	0001
255	44	PAPZZ	5310-00-933-8118	MS35233-15	96906	SCREW, MACHINE	EA	0004
255	45	PAPZZ	5310-00-595-6211	MS35330-135	96906	WASHER, LOCK	EA	0004
255	46	PAPZZ	5310-00-934-9748	MS15795-003	96906	WASHER, FLAT	EA	0004
255	47	XDDZZ		MS35649-244	96906	WASHER	EA	0004
255	48	XDFZZ		0MB530304-1	07005	PLATE ID	EA	0001
255	49	XDFZZ		6-32BV1-0INPHILU	70310	SCREW, MACHINE	EA	0006
255	50	XDFZZ		HD8TLN2PL				
255	51	XDFZZ	6240-00-943-7560	30-3349	15605	CAP, LENS	EA	0001
255	52	XDFZZ		NE2P	01300	LAMP, GLOW	EA	0002
255	53	XDFZZ		Z2M3	22003	KNOB	EA	0001
255	54	XDFZZ		30-3349-3	15605	CAP, LENS	EA	0001
255	55	XDFZZ		2-560Y3-01NL0	70310	SCREW, MACHINE	EA	0002
255	56	XDFZZ		2INTT00TH	96906	WASHER, LOCK	EA	0002
255	57	XDFZZ		Z2M3	22003	KNOB	EA	0003
255	58	PAPZZ	5305-00-908-1724	MS35223-00	96906	SCREW, MACHINE	EA	0004
255	59	PAPZZ	5310-00-042-6736	MS35330-02	96906	WASHER	EA	0004
255	60	PAPZZ	5310-00-902-5677	MS15795-010	96906	WASHER, FLAT	EA	0004
255	61	XDFZZ		6-32BV5-16INH	70310	NUT, PLAIN, HEXAGON	EA	0004
255	62	PAPZZ	9355-00-723-6827	1913-2	72512	KNOB	EA	0001
255	63	XOFFP		FP1AV20	22003	PANEL ASSEMBL	EA	0001
255	64	XDFZZ		NP50	11236	RESISTOR, VARIABLE	EA	0001
255	65	PAPZZ	5030-00-981-1843	15610	04009	SWITCH, TOGGLE	EA	0001
255	66	PAPZZ	5905-00-933-1925	JA4N056P252UA	01121	RESISTOR, VARIABLE, N	EA	0002
255	67	PAPZZ	5935-00-192-4729	C120	02309	JACK, TELEPHONE	EA	0001
255	68	PAPZZ	5914-00-045-0247	0402K6	27103	SWITCH, PUSH	EA	0002
255	69	PAPZZ	5930-00-503-1764	203	02309	SWITCH, PUSH	EA	0001
255	70	PAPZZ	5361-00-921-4474	0137	20056	SPRING, HELICAL, EXTE	EA	0001
255	71	PAPZZ	9821-44-974-4811	D113A	20056	ROLLER	EA	0001

SECTION II REPAIR PARTS LIST (CONTINUED)

TM 11-5895-482-34P

(1) ILLUSTRATION		(2)	(3)	(4)	(5)	(6) DESCRIPTION	(7)	(8)
(a) FIG NO.	(b) ITEM NO.	SMR CODE	NATIONAL STOCK NUMBER	PART NUMBER	FSCM	USABLE ON CODE	QTY	INC IN UNIT
255	70	XDFZZ		0100A	09075	ARM, SWING	EA	0001
255	71	PAFZZ	5325-00-148-3874	242-14050270-010	02760	BROWNET, PLASTIC	EA	0001
				1				
255	72	XDFZZ		D107D	09073	SHAFT ASSEMBL	EA	0001
255	73	PAFZZ	5835-00-923-8233	D135A	20056	SPRINGSOLENOID REL	EA	0001
255	74	XDFZZ	5835-00-923-8312	D101RA	22003	ARM, ACTUATOR	EA	0001
255	75	XDFZZ		6INTT00T0TLN1PL	70310	WASHER, LOCK	EA	0002
255	76	XDFZZ		6-320V1-0INPANHD	70310	SCREW, MACHINE	EA	0001
				STLN1PL				
255	77	XDFZZ		6INTT00T0TLCADP	70310	WASHER, LOCK	EA	0001
255	78	XDFZZ		6-320V1-0INPANHD	70310	SCREW, MACHINE	EA	0001
				STLCADPL				
255	79	PAFZZ	5905-00-923-8250	D140	20056	SOLENOID, ELECTRICAL	EA	0001
255	80	XDFZZ		DA116A1	20056	KNOB	EA	0001
255	81	XDFZZ		D130	09073	LINK, LEVER	EA	0001
255	82	XDFZZ		D1090	20056	LEVER, MAIN CONTROL	EA	0001
255	83	PAFZZ	5930-00-891-6464	D646	20056	SWITCH, SENSITIVE	EA	0001
255	84	XDFZZ		12-240TLCADPL	70310	NUT, PLAIN, HEXAGON	EA	0002
255	85	XDFZZ		12PLAINSTLCADPL	70310	WASHER, FLAT	EA	0002
255	86	XDFZZ		D325A	20056	PLATE ASSEMBLY	EA	0001
255	87	XDFZZ		D325A1	20056	PLATE, BEARING, OUTER	EA	0001
255	88	XDFZZ		32720V3-16IN	70310	RIVET, TUBULAR	EA	0006
255	89	XDFZZ		6-320V1-2INPANHD	70310	SCREW, MACHINE	EA	0001
				0TLCADPL				
255	90	XDFZZ		6-320TLCADPL	70310	NUT, PLAIN, HEXAGON	EA	0001
255	91	XDFZZ		D325A3	09073	PLATE, BEARING	EA	0001
255	92	XDFZZ		D325A2	20056	BEARING, SLEEVE	EA	0001
255	93	XDFZZ	5975-00-931-3471	D325A4	20056	PUSH BUTTON	EA	0001
255	94	PAFZZ	3030-00-493-7172	D330	20056	BELT, ROUND	EA	0002
255	95	PAFFF	3950-00-454-9127	D335AD	20056	CAPSTAN	EA	0001
255	96	XDFZZ		D330	20056	CAPSTAN-FLYWHEEL	EA	0001
255	97	XDFZZ		4D335XD	20056	CAPSTAN	EA	0001
255	98	XDFZZ		D350	20056	WASHER, NONMETALLIC	EA	0001
255	99	XDFZZ		D325A	20056	BEARING ASSEMBLY	EA	0001
255	100	XDFZZ		D307	20056	WASHER, NONMETALLIC	EA	0001
255	101	XDFZZ		D117	20056	COLLAR, SHAFT	EA	0001
255	102	XDFZZ		6INTT00T0TLN1PL	70310	WASHER, LOCK	EA	0002
255	103	XDFZZ		6-320TLN1PL	70310	NUT, PLAIN, HEXAGON	EA	0002
255	104	PAFZZ	3020-00-145-6269	D330U6	20056	PULLEY, FLAT	EA	0001
255	105	XDFZZ		6-320V1-0INPANHD	70310	SCREW, MACHINE	EA	0002
				STLN1PL				

SECTION II REPAIR PARTS LIST (CONTINUED)

TM 11-5895-482-34P

(1) ILLUSTRATION		(2) SMM CODE	(3) NATIONAL STOCK NUMBER	(4) PART NUMBER	(5) FSCM	(6) DESCRIPTION USABLE ON CODE	(7) U/M	(8) QTY INC IN UNIT
(a) FIG NO.	(b) ITEM NO.							
255	106	KDFFF	0154-00-925-6873	120344-3	33098	CABLE ASSEMBLY, POWER	EA	0001
255	107	PAF2Z	8930-00-242-8243	PROTECT	71785	CONNECTOR, PLUG, ELEC	EA	0001
255	108	KDF2Z	5977-00-944-1734	C2048	33094	CAP, ELECTRICAL	EA	0004
255	109	PAF2Z	6125-00-939-7113	C2042	33094	BRUSH, ELECTRICAL CONTACT	EA	0001
255	110	PAFFF		144085	33094	MONITOR-GENERATOR	EA	0001
255	111	KDF2Z		140P33494	30289	CAP., FXD, PAPER	EA	0001
255	112	PAF2Z	5961-00-944-4561	CL2	30041	SEMICONDUCTOR DEVIC	EA	0002
255	113	PAF2Z	5918-00-944-4149	4403	44455	RESISTOR, FIXED, WIRE	EA	0001
255	114	PAF2Z	5945-00-774-5149	4023	02415	RELAY, MOTOR DRIVEN	EA	0001
255	115	NAP2Z	5940-00-329-5409	063	03330	TERMINAL BOARD	EA	0002

714(715 BLANK)

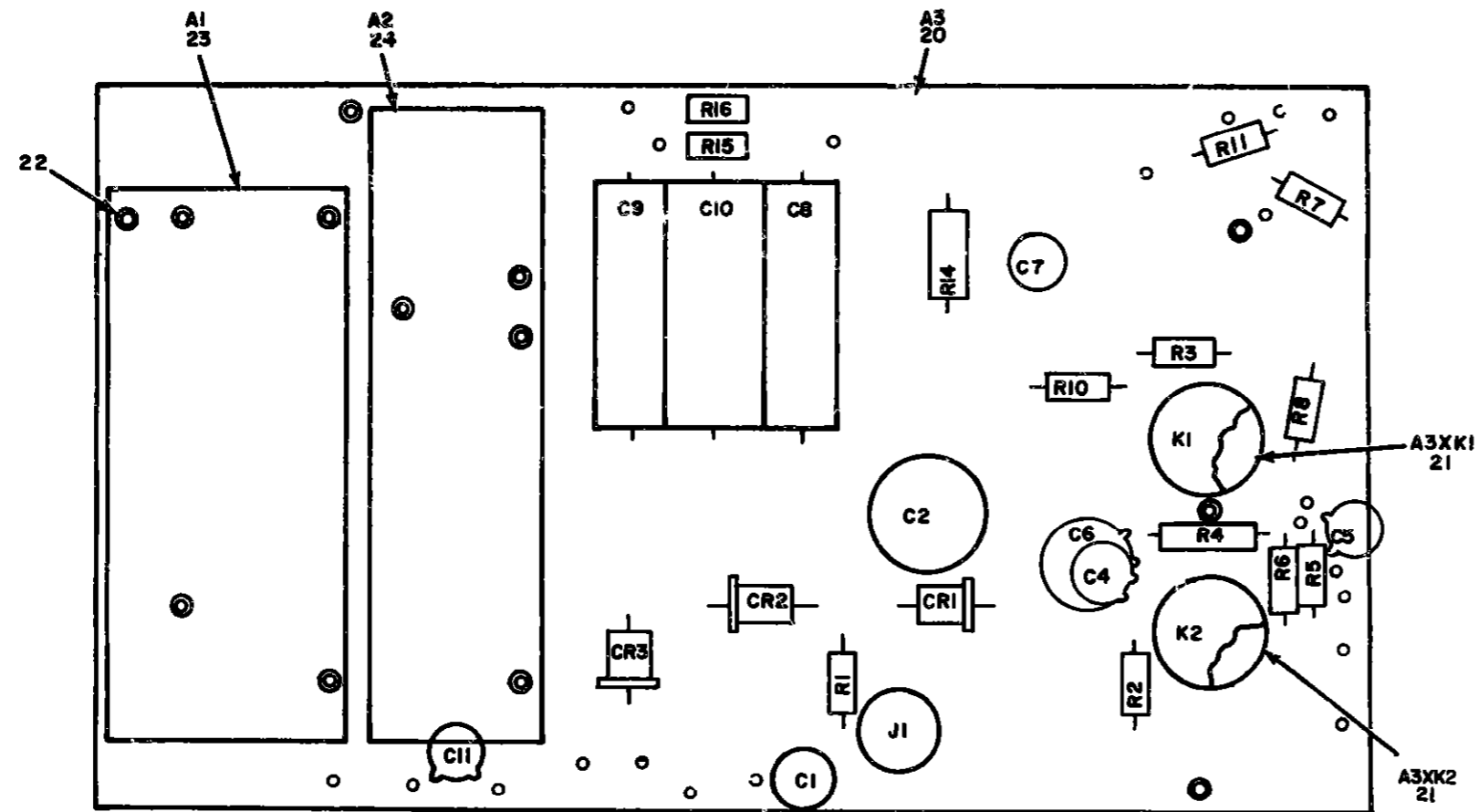

REF DES	ITEM NO	REF DES	ITEM NO	REF DES	ITEM NO	REF DES	ITEM NO	REF DES	ITEM NO	REF DES	ITEM NO	REF DES	ITEM NO	REF DES	ITEM NO
A3C1	1	A3C6	4	A3C10	6	A3CR5	7	A3R1	11	A3R5	15	A3R10	12	A3R16	19
A3C2	2	A3C7	5	A3C11	3	A3J1	8	A3R2	12	A3R6	15	A3R11	17		
A3C4	3	A3C8	6	A3CR1	7	A3K1	9	A3R3	13	A3R7	11	A3R14	18		
A3C5	3	A3C9	6	A3CR2	7	A3K2	10	A3R4	14	A3R8	16	A3R15	19		

NOTE FOR COMPLETE REFERENCE DESIGNATION
PREFIX WITH 1A11A1A2A1

EL3AK346

Figure 256. Reproducer-Sound RP-119/GR (1A11A1), Electronic Component Assembly (A2, A1)

SECTION II REPAIR PARTS LIST (CONTINUED)

TM 11-5895-482-34P

(1) ILLUSTRATION		(2)	(3)	(4)	(5)	(6) DESCRIPTION	(7)	(8)
(a) FIG NO.	(b) ITEM NO.	SAW CODE	NATIONAL STOCK NUMBER	PART NUMBER	FIG	USABLE ON CODE	QTY	INC IN UNIT
254	1	PAFZZ	5910-00-944-4598	166P33404	56209	CAPACITOR, FIXED, PLA	EA	0001
254	2	PAFZZ	5910-00-944-2403	041067	56209	CAPACITOR, FIXED, ELE	EA	0001
254	3	PAFZZ	5910-00-561-8570	29C986	56209	CAPACITOR, FIXED, CER	EA	0003
254	4	XDFZZ		13C60	07903	CAP, FXD, CERAMIC	EA	0001
254	5	PAFZZ	5910-00-827-1211	2602560025004	56209	CAPACITOR, FIXED, ELE	EA	0001
254	6	PAFZZ	5910-00-864-8354	TVA1315	56209	CAPACITOR, FIXED, ELE	EA	0003
254	7	PAFZZ	5961-00-956-9391	140369	01293	SEMICONDUCTOR DEVIC	EA	0003
254	8	PAFZZ	5955-00-237-7154	78046	02660	SOCKET, PLUG-IN ELEC	EA	0001
254	9	XDFZZ		MCP11M	22003	RELAY, ARMATURE	EA	0001
254	10	PAFZZ	5945-00-854-7045	MCP11	77342	RELAY, ARMATURE	EA	0001
254	11	PAFZZ	5905-00-111-4734	EB4701	01121	RESISTOR, FIXED, COMP	EA	0002
254	12	PAFZZ	5905-00-184-8348	EB3301	01121	RESISTOR, FIXED, COMP	EA	0002
254	13	PAFZZ	5905-00-141-1148	EB2201	01121	RESISTOR, FIXED, COMP	EA	0001
254	14	XDFZZ		A95-39-01050-000	78042	RESISTOR, FND, MN	EA	0001
				7				
254	15	PAFZZ	5905-00-181-0596	EB4701	01121	RESISTOR, FIXED, COMP	EA	0002
254	16	PAFZZ	5905-00-111-8658	EB4711	01121	RESISTOR, FIXED, COMP	EA	0001
254	17	PAFZZ	5905-00-254-7413	EB1321	01121	RESISTOR, FND, COMP	EA	0001
254	18	PAFZZ	5905-00-933-3358	043361	01121	RESISTOR, FIXED, COMP	EA	0001
254	19	PAFZZ	5905-00-110-0196	EB1021	01121	RESISTOR, FIXED, COMP	EA	0002
254	20	XDFFD		RB1AV20	22003	ELECTRONIC RELAY	EA	0001
254	21	XDFZZ		PM250-042	02350	SOCKET, RELAY	EA	0002
254	22	XDF.L		6-320V1-01NPAN00	70310	SCREEN, MACHINE	EA	0000
254	23	XDFZZ		PA2V20	07903	AMPLIFIER	EA	0001
254	24	PAFFD	5055-00-902-1031	TA1KV20	22003	AMPLIFIER TONE ASSY	EA	0001

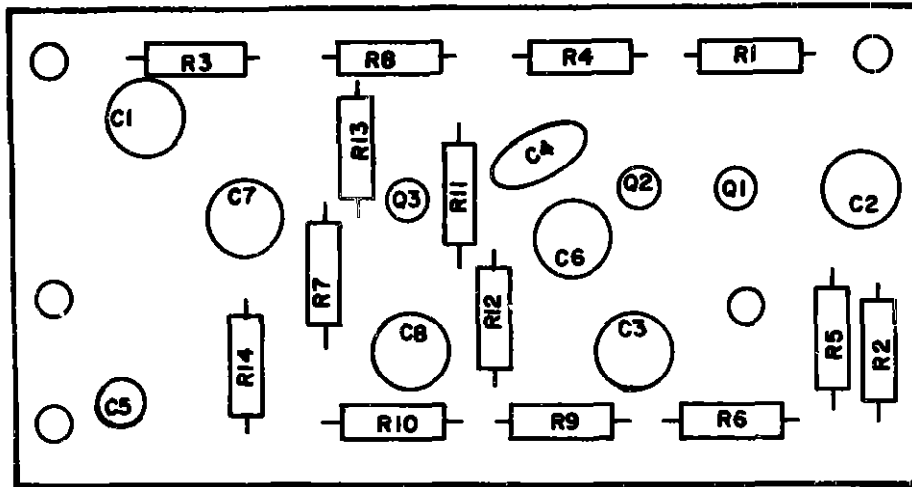

REF DES	ITEM NO.	REF DES.	ITEM NO.	REF DES.	ITEM NO.	REF DES.	ITEM NO.	REF DES.	ITEM NO.	REF DES.	ITEM NO.	REF DES.	ITEM NO.
C1	1	C5	4	Q1	5	R2	7	R6	10	R10	13	R14	16
C2	2	C6	1	Q2	5	R3	8	R7	11	R11	6		
C3	2	C7	1	Q3	5	R4	7	R8	11	R12	14		
C4	3	C8	2	R1	6	R5	9	R9	12	R13	15		

NOTE FOR COMPLETE REFERENCE DESIGNATION
 PREFIX WITH 1A11A1A2A1A1 OR 1A11A1A2A2A1

EL3AK347

Channel A (A2A1A1) or Channel B (A2A2A1)

SECTION II REPAIR PARTS LIST (CONTINUED)

TM 11-5895-482-34P

(1) ILLUSTRATION		(2)	(3)	(4)	(5)	(6)	(7)	(8)
(a) FIG NO.	(b) ITEM NO.	SMR CODE	NATIONAL STOCK NUMBER	PART NUMBER	FSCM	DESCRIPTION	USABLE ON CODE	QTY INC IN UNIT
257	1	PAFZZ	5910-00-887-1211	3002560025084	54289	CAPACITOR, FIXED, ELE		EA 0003
257	2	PAFZZ	5910-00-027-1216	3005060012084	54289	0CAPACITOR, FIXED, EL		EA 0003
257	3	PAFZZ	5910-00-812-2092	33C60	54289	CAPACITOR, FIXED, CER		EA 0001
257	4	PAFZZ	5910-00-879-0123	3005050050084	54289	CAPACITOR, ELCTLY		EA 0001
257	5	PAFZZ	5941-0-556-9001	2M217	54590	TRANSISTOR		EA 0003
257	6	PAFZZ	5945-00-414-4375	EB1041	01121	RESISTOR, FIXED, COMP		EA 0002
257	7	PAFZZ	5985-00-198-8476	EB1531	01121	RESISTOR, FIXED, COMP		EA 0002
257	8	PAFZZ	5945-00-254-7411	EB1521	01121	RESISTOR, FIB, COMP		EA 0001
257	9	PAFZZ	5945-00-141-1546	EB5611	07903	RESISTOR, FIXED, COMP		EA 0001
257	10	PAFZZ	5915-00-184-1145	EB5601	01121	RESISTOR, FIXED, COMP		EA 0001
257	11	PAFZZ	5903-00-122-5513	EB4721	01121	RESISTOR, FIXED, COMP		EA 0002
257	12	PAFZZ	5905-00-111-4742	EB3911	01121	RESISTOR, FIXED, COMP		EA 0001
257	13	PAFZZ	5905-00-104-4346	EB3321	01121	RESISTOR, FIXED, COMP		EA 0001
257	14	PAFZZ	5305-00-145-8514	EB1031	01121	RESISTOR, FIXED, COMP		EA 0001
257	15	PAFZZ	5905-00-141-1148	EB2221	01121	RESISTOR, FIXED, COMP		EA 0001
257	16	PAFZZ	5905-00-111-4754	EB4701	01121	RESISTOR, FIXED, COMP		EA 0001

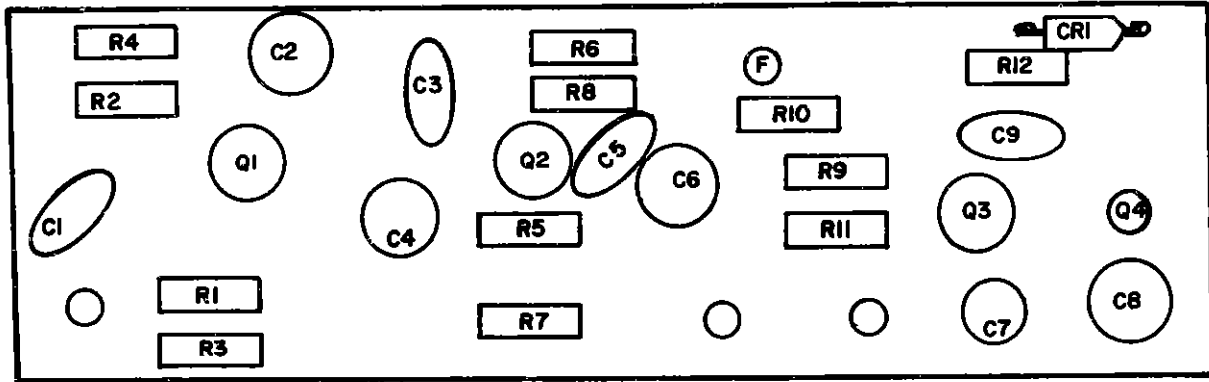

REF DES.	ITEM NO.	REF DES.	ITEM NO.	REF DES.	ITEM NO.	REF DES.	ITEM NO.	REF DES.	ITEM NO.	REF DES.	ITEM NO.	REF DES.	ITEM NO.
C1	1	C5	5	C9	5	Q3	8	R3	12	R7	16	R11	16
C2	2	C6	6	CRI	7	Q4	9	R4	13	R8	17	R12	18
C3	3	C7	6	Q1	8	R1	10	R5	14	R9	14		
C4	4	C8	4	Q2	8	R2	11	R6	15	R10	15		

NOTE FOR COMPLETE REFERENCE DESIGNATION
PREFIX WITH 1A11A1A2A1A2

EL3AK348

Figure 258. Reproducer-Sound RP-149/GR (1A11) Amplifier Assembly, Tone (A1A2A1A2)

SECTION II REPAIR PARTS LIST (CONTINUED)

TM 11-5895-482-34P

(1) ILLUSTRATION		(2)	(3)	(4)	(5)	(6)	(7)	(8)
(a) FIG NO.	(b) ITEM NO.	SMR CODE	NATIONAL STOCK NUMBER	PART NUMBER	FSCM	DESCRIPTION	USABLE ON CODE	QTY INC IN UNIT
250	1	PAFZZ	5910-00-849-1783	UK225	71500	CAPACITOR, FIXED, CER		EA 0001
250	2	PAFZZ	5911-00-827-1216	3005060012004	56200	0CAPACITOR, FIXED, EL		EA 0001
250	3	PAFZZ	5910-00-557-5249	00-502	71500	CAPACITOR, FIXD, CER		EA 0001
250	4	PAFZZ	5910-80-837-1211	3002560029004	56200	CAPACITOR, FIXED, ELE		EA 0002
250	5	PAFZZ	5910-00-812-2892	13C60	56200	CAPACITOR, FIXED, CER		EA 0002
250	6	PAFZZ	5920-00-838-2892	3001050050004	56200	CAPACITOR, FIXED, ELE		EA 0002
250	7	PAFZZ	5961-08-921-0607	0R1602	93332	SEMICONDUCTOR DEVIC		EA 0001
250	8	PAFZZ	5941-00-853-1879	2M1305	01349	TRANSISTOR		EA 0003
250	9	PAFZZ	5941-00-556-9081	2M217	34590	TRANSISTOR		EA 0001
250	10	PAFZZ	5905-00-410-8075	EB1041	01121	RESISTOR, FIXED, COMP		EA 0001
250	11	PAFZZ	5905-00-190-6884	EB1231	01121	RESISTOR, FIXED, COMP		EA 0001
250	12	PAFZZ	5905-00-104-1282	EB2231	01121	RESISTOR, FIXED, COMP		EA 0001
250	13	PAFZZ	5905-00-141-0598	EB5611	01121	RESISTOR, FIXED, COMP		EA 0001
250	14	PAFZZ	5905-00-192-0462	EB1841	01121	RESISTOR, FIXED, COMP		EA 0002
250	15	PAFZZ	5905-00-145-0514	EB1031	01121	RESISTOR, FIXED, COMP		EA 0002
250	16	PAFZZ	5905-44-141-1165	EB4021	01121	RESISTOR		EA 0002
250	17	PAFZZ	5905-00-014-1696	EB4011	01121	RESISTOR, FIXED, COMP		EA 0001
250	18	PAFZZ	5905-00-104-0348	EB3321	01121	RESISTOR, FIXED, COMP		EA 0001

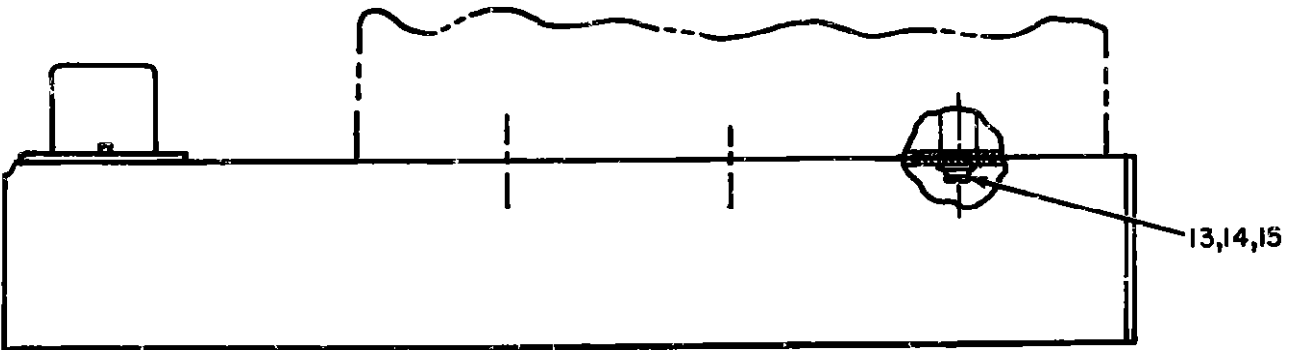
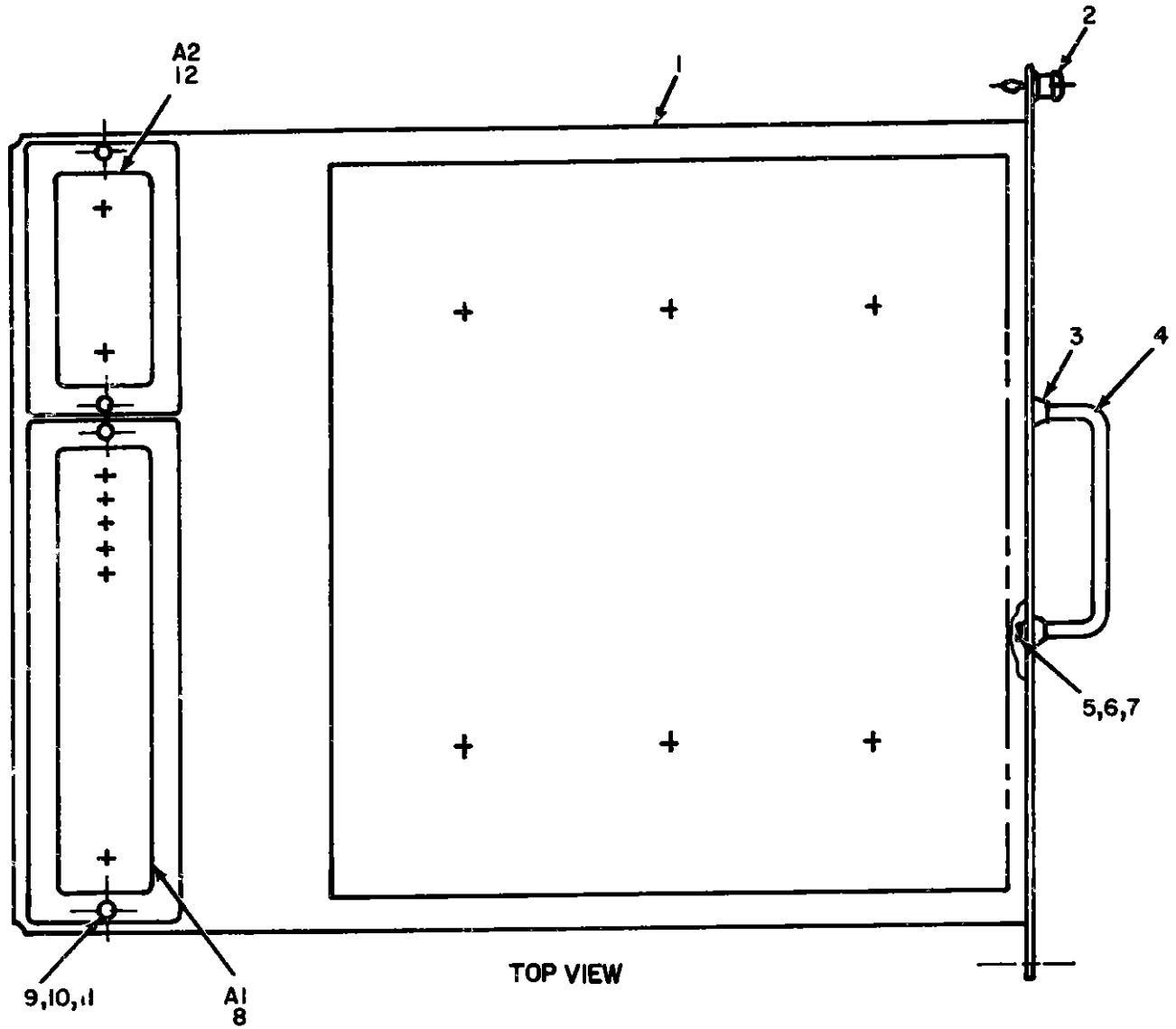

NOTE FOR COMPLETE REFERENCE DESIGNATIONS
PREFIX WITH 1A11A2

SIDE VIEW

EL3AK349

Figure 259. Electrical Equipment Shelf (1A11A2)

(3) ILLUSTRATION		(4) 3MR CODE	(5) NATIONAL STOCK NUMBER	(6) PART NUMBER	(7) FSCM	(8) DESCRIPTION	(9) USABLE ON CODE	(10) QTY INC IN UNIT
(a) FIG NO.	(b) ITEM NO.							
GROUP 030602 ELECTRICAL EQUIPMENT SHELF (CODER) (1A1,2)								
250	1	XDDZZ		8MDS37789-1	80063	SHELF, ELEC EQPT	EA	0001
250	2	XDFZZ		54-99-140-31	97983	SCREW PANEL	EA	0002
250	3	XDFZZ	9340-00-574-9474	X1908	71279	FERRULE, HANDLE	EA	0002
250	4	XDFZZ	5340-00-868-5364	M839087-3	96906	HANDLE BOX	EA	0001
250	5	PAFZZ	5305-00-830-0238	M335231864	96906	SCREW, MACHINE	EA	0002
250	6	PAFZZ	9310-00-054-1831	M835338-81	96906	WASHER	EA	0002
250	7	PAFZZ	5310-00-419-1144	M815795-808	96906	WASHER, FLAT	EA	0002
250	8	PAPFD	5815-00-984-3133	J-2575/T8C-26	80058	INTERCONNECTING BOX	EA	0001
250	9	PAFZZ	5305-00-054-6654	M521957-30	96906	SCREW, MACHINE	EA	0014
250	10	PAFZZ	5310-00-722-5998	M815795-805	96906	WASHER, FLAT	EA	0014
250	11	PAFZZ	5310-00-011-1041	M835338-79	96906	WASHER	EA	0014
250	12	XDFFD		SMC530158-1	97983	SWITCHBOX, XMTR LOOP	EA	0001
250	13	XDFZZ		M835233-81	96906	SCREW, MACHINE	EA	0012
250	14	PAFZZ	5310-00-042-6754	M835338-82	96906	WASHER	EA	0012
250	15	PAFZZ	5310-00-502-5477	M815795-810	96906	WASHER, FLAT	EA	0006

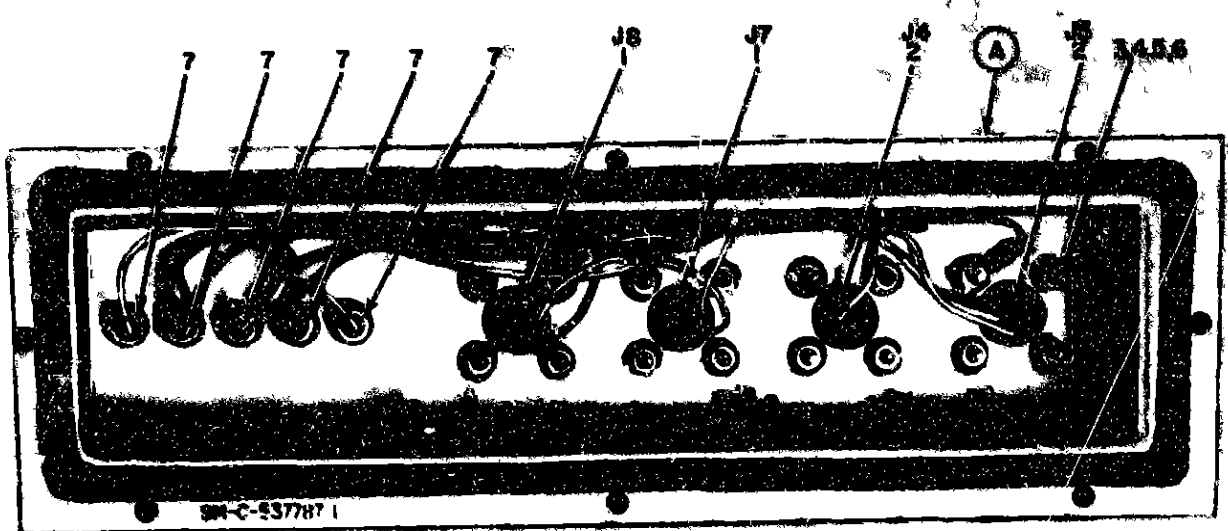

JUNCTION BOX

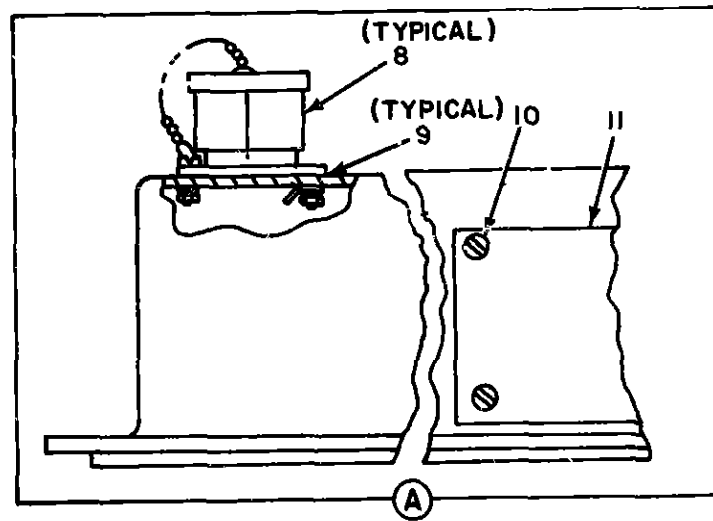

EL3AK350

Figure 260. Junction Box Transmitter By Pass J-2575/TSC-26 (1A11A2A1)

SECTION II REPAIR PARTS LIST (CONTINUED)

TM 11-5895-482-34P

(1) ILLUSTRATION		(2)	(3)	(4)	(5)	(6)	(7)	(8)
(a) FIG NO.	(b) ITEM NO.	SMR CODE	NATIONAL STOCK NUMBER	PART NUMBER	FSCN	DESCRIPTION	USABLE ON CODE	QTY INC IN UNIT
						GROUP 03060201 JUNCTION BOX, TRANSMITTER BYPASS J-2375/TEC-26 (1A112A1)		
260	1	PAFZZ	5435-00-992-0311	PT02E10-088	77820	CONNECTOR, RECEPTACL		EA 0002
260	2	PAFZZ	5935-00-92-0312	PT02E10-08P	77820	CONNECTOR, RECEPTACL		EA 0002
260	3	PAFZZ	5310-00-934-9740	MS35649-244	96906	WASHER		EA 0020
260	4	PAFZZ	5310-00-933-8118	MS35338-335	96906	WASHER, LOCK		EA 0020
260	5	PAFZZ	5310-00-595-6211	MS15793-803	96906	WASHER, FLAT		EA 0020
260	6	PAFZZ	5305-00-315-7219	MS35233-17	96906	SCREW, MACHINE		EA 0016
260	7	PAFZZ	5940-00-803-8376	P807FA01	81349	POST, BINDING, ELECTR		EA 0005
260	8	XDFZZ	5915-00-813-4080	10-101960-10-3	77820	COVER, ELECTRICAL CO		EA 0004
260	9	XDDZZ		61110	97983	PLATE, ELECTRICAL		EA 0004
260	10	PAFZZ	5305-00-054-5649	MS35233-15	96906	SCREW, MACHINE		EA 0004
260	11	XDDZZ		MS0537602-6	97983	PLAT		EA 0001

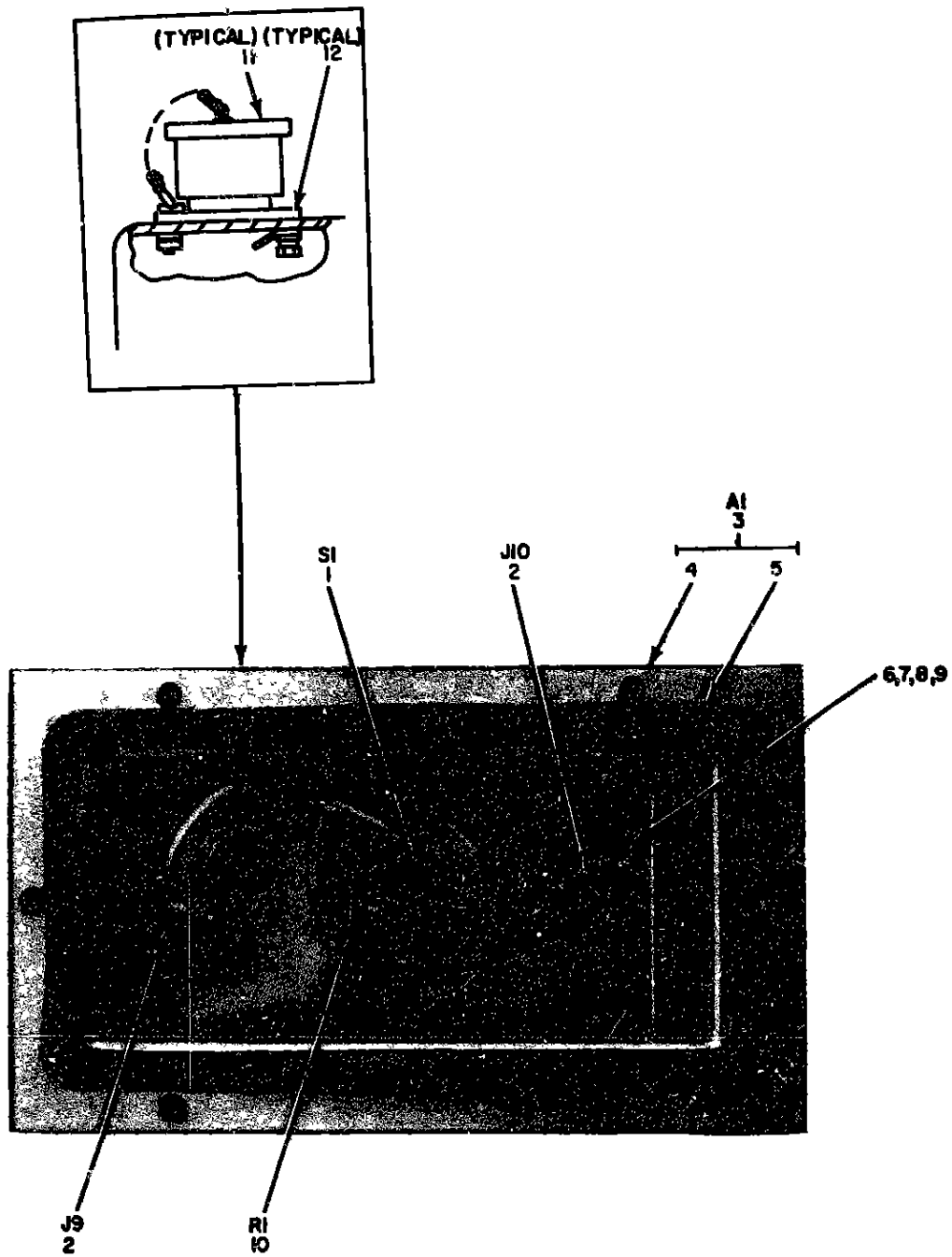

**NOTE FOR COMPLETE REFERENCE DESIGNATION
PREFIX WITH 1A11A2A2**

EL3AK35I

Figure 261. Transmitter Loop Switch Box (1A11A2A2)

SECTION II REPAIR PARTS LIST (CONTINUED)

TM 11-5895-482-34P

(1) ILLUSTRATION		(2)	(3)	(4)	(5)	(6)	(7)	(8)
(a) FIG NO.	(b) ITEM NO.	SMR CODE	NATIONAL STOCK NUMBER	PART NUMBER	FSCM	DESCRIPTION	USABLE ON CODE	QTY INC IN UNIT
						GROUP 03060202 (TRANSMITTER LOOP SWITCHBOX (1A11A2A2))		
361	1	PAFZZ	5930-00-655-1514	M35050-22	96906	SWITCH, TOGGLE		EA 0001
361	2	PAFZZ	5935-00-992-0302	PT02E10-98P	77820	CONNECTOR, RECEPTACL		EA 0002
361	3	XDFDD		8MC930159-1	97983	CASE, SWITCH BOX		EA 0001
361	4	XDFZZ		8MC930139-3	97983	CASE		EA 0001
361	5	XDFXX		8MC930160-1	97983	SHIELDING GASKE		EA 0001
361	6	PAFZZ	5310-00-934-9748	MS35649-244	96906	WASHER		EA 0008
361	7	PAFZZ	5310-00-333-0118	MS35330-135	96906	WASHER, LOCK		EA 0008
361	8	PAFZZ	5310-00-595-3211	M815703-003	96906	WASHER, FLAT		EA 0008
361	9	PAFZZ	5305-00-515-7219	M815233-17	96906	SCREW MACHINE		EA 0008
361	10	PAFZZ	5905-00-299-2020	RC326F273J	81349	RESISTOR, FIXED, COMP		EA 0001
361	11	XDFZZ		16-101960-10-3	97983	COVER, ELECTRICAL		EA 0002
361	12	XDFZZ		61110	97983	PLATE ELECTRICAL		EA 0002

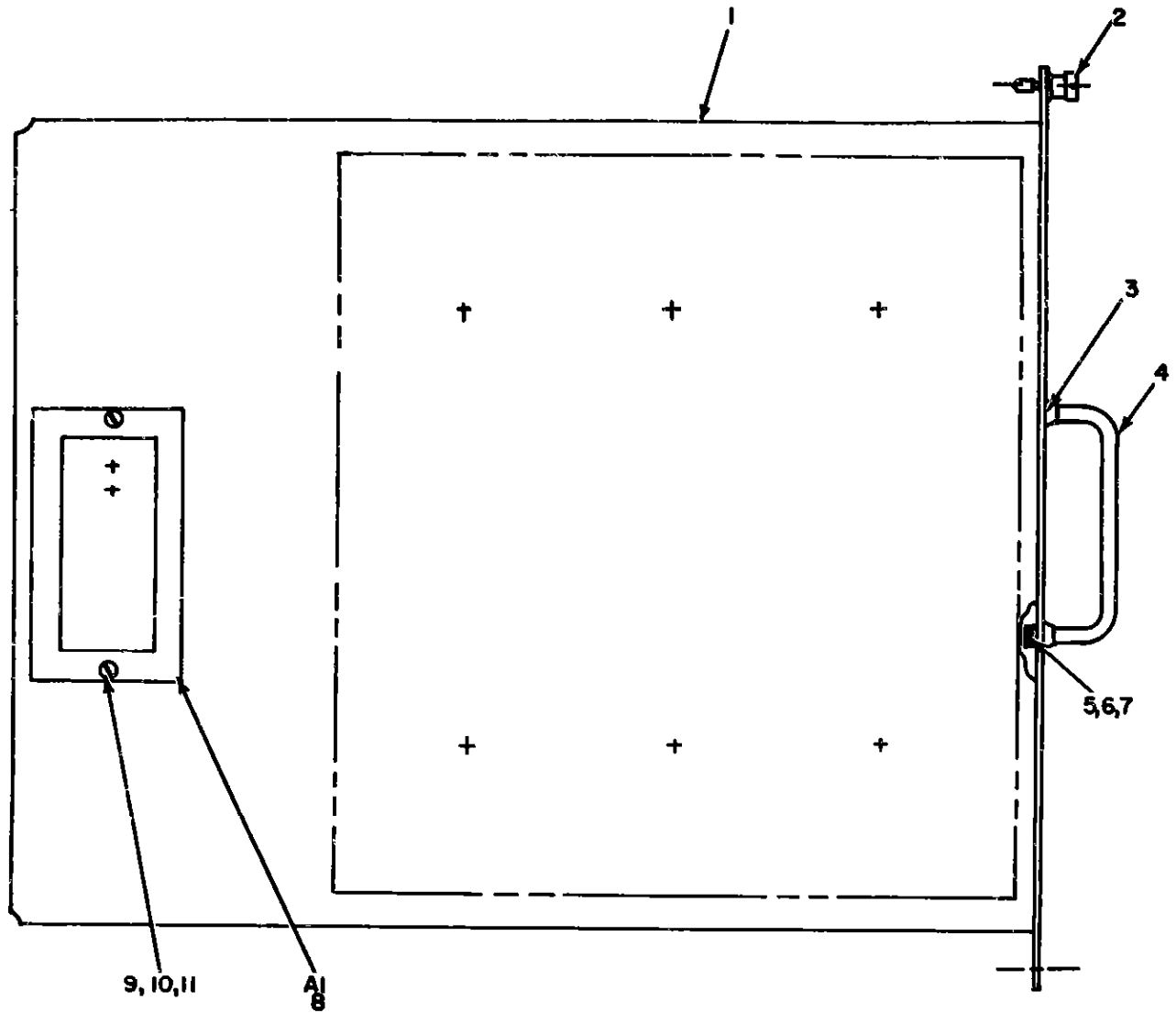

TOP VIEW

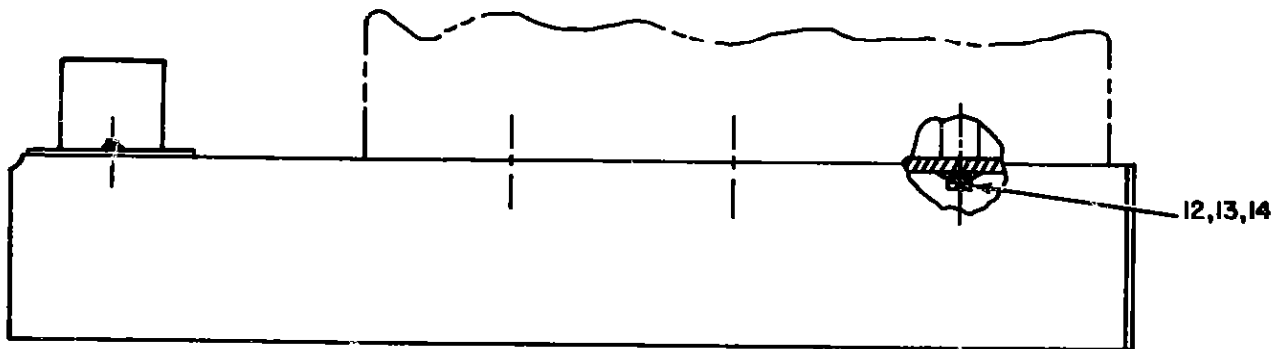

SIDE VIEW

NOTE: FOR COMPLETE REFERENCE
DESIGNATION PREFIX WITH 1A11A4

EL3AK352

Figure 262. Electrical Equipment Shelf (1A11A4)

(1) ILLUSTRATION		(2) SMR CODE	(3) NATIONAL STOCK NUMBER	(4) PART NUMBER	(5) FSCM	(6) DESCRIPTION	(7) USABLE ON CODE	(8) QTY INC IN UNIT
(a) FIG NO.	(b) ITEM NO.							
						GROUP 030604 ELECTRICAL EQUIPMENT SHELF (DECODER) (1A1184)		
262	1	XDDZZ		8WD537700-1	97903	SHELF, ELECTRICAL	EA	0001
262	2	XDFZZ		5A-99-140-31	97903	SCREEN PANEL	EA	0002
262	3	XDFZZ	5340-00-574-9474	X1980	97903	FERRULE, HANDLE	EA	0002
262	4	XDFZZ	5348-00-040-5164	M839007-3	97903	HANDLE BOX	EA	0001
262	5	XDFZZ		M835233-66	96906	SCREW, MACHINE	EA	0002
262	6	PAFZZ	5318-00-619-1148	M815795-000	96906	WASHER, FLAT	EA	0002
262	7	PAFZZ	5310-00-054-1832	M835330-01	96906	WASHER	EA	0002
262	8	PAFFD	5815-00-908-3132	J-2576/TSC-26	80050	INTERCONNECTING BOX	EA	0001
262	9	PAFZZ	5305-00-054-6654	M551957-30	96906	SCREW, MACHINE	EA	0000
262	10	PAFZZ	5310-00-722-5998	M815795-005	96906	WASHER, FLAT	EA	0000
262	11	PAFZZ	5310-00-011-1041	M835330-70	96906	WASHER	EA	0000
262	12	XDFZ		M835233-01	96906	SCREW, MACHINE	EA	0002
262	13	PAFZZ	5310-00-502-5677	M815795-010	96906	WASHER, FLAT	EA	0000
262	14	PAFZZ	5310-00-042-4758	M835330-02	96906	WASHER	EA	0012

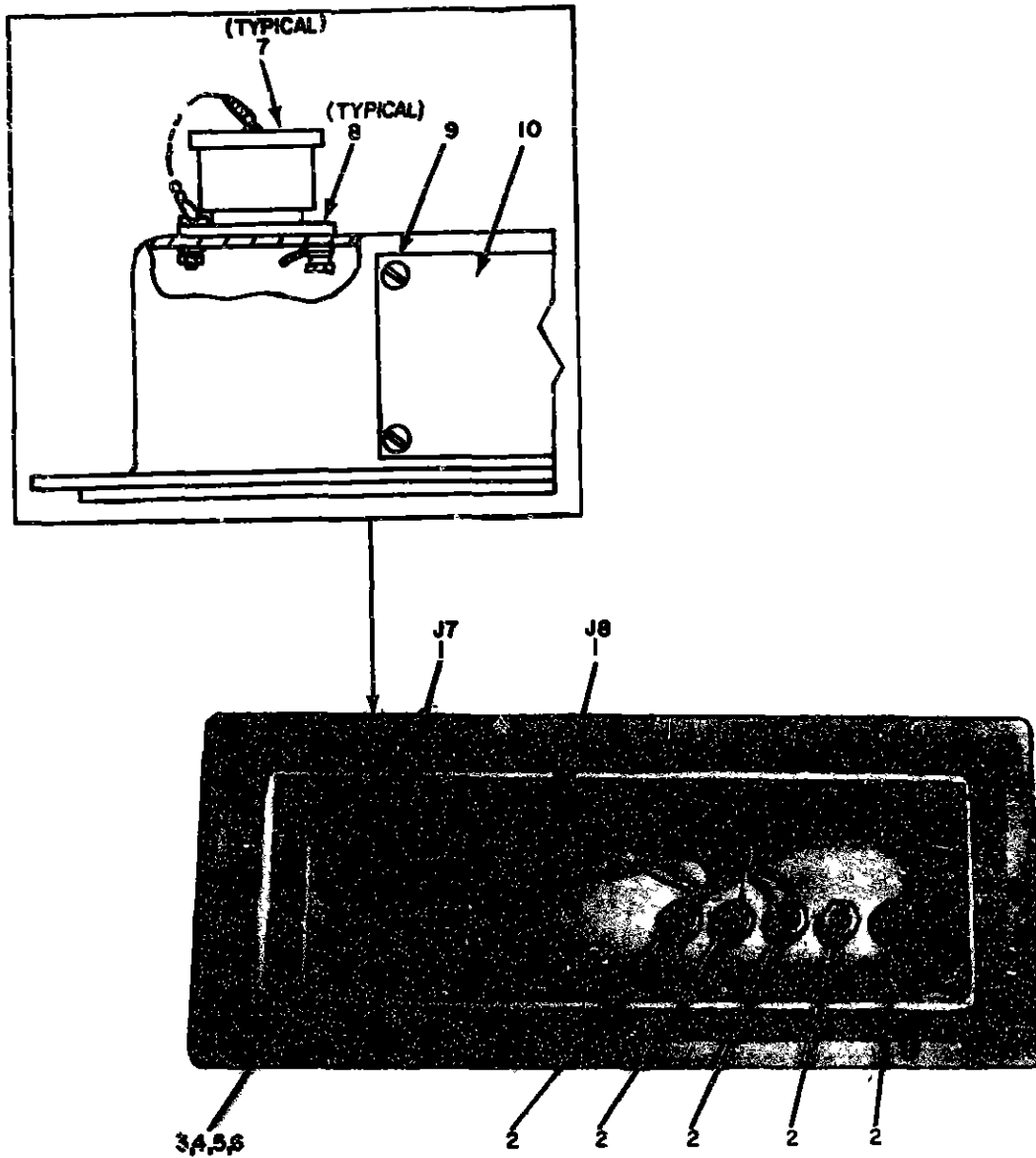

**NOTE FOR COMPLETE REFERENCE DESIGNATION
PREFIX WITH 1A4A4A1**

EL3AK353

Figure 263. Junction Box Receiver By Pass J-2576/TSC-26 (1A11A4A7)

ILLUSTRATION		QTY REQ NO.	QTY ITEM NO.	QTY SSR CODE	QTY NATIONAL STOCK NUMBER	QTY PART NUMBER	QTY PDCN	QTY DESCRIPTION	QTY USABLE ON CODE	QTY QTY INC IN UNIT
QTY FIG NO.	QTY ITEM NO.									
GROUP 03060401 JUNCTION BOX RECEIVER BYPASS J-2876/T8C-26 (1A111A81)										
263	1	PAFZZ	5935-00-992-0311		PT02E10-985		77820	CONNECTOR, RECEPTACLE		EA 0002
263	2	PAFZZ	8946-00-863-8376		PB07FAC1		81349	POST, BINDING, ELECTR		EA 0005
261	3	PAFZZ	5310-00-934-9748		NS35649-244		96986	WASHER		EA 0012
263	4	PAFZZ	5310-00-933-8118		NS35338-135		96986	WASHER, LOCK		EA 0012
263	5	PAFZZ	5310-00-505-6211		NS18799-803		96986	WASHER, FLAT		EA 0012
263	6	PAFZZ	5315-00-515-7219		NS38233-17		96986	SCREW, MACHINE		EA 0006
263	7	KDFZZ			10-101966-10-3		97983	COVER, ELECTRICAL		EA 0002
263	8	KDFZZ			61110		97983	PLATE, ELECTRICAL		EA 0002
263	9	PAFZZ	5305-00-054-5649		NS38233-15		96986	SCREW, MACHINE		EA 000C
263	10	KDFZZ			8M0837602-8		97983	PLAT		EA 0001

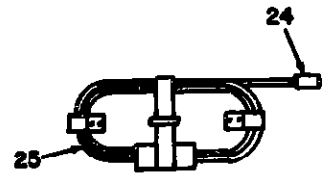
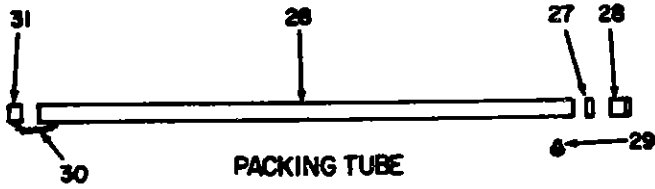
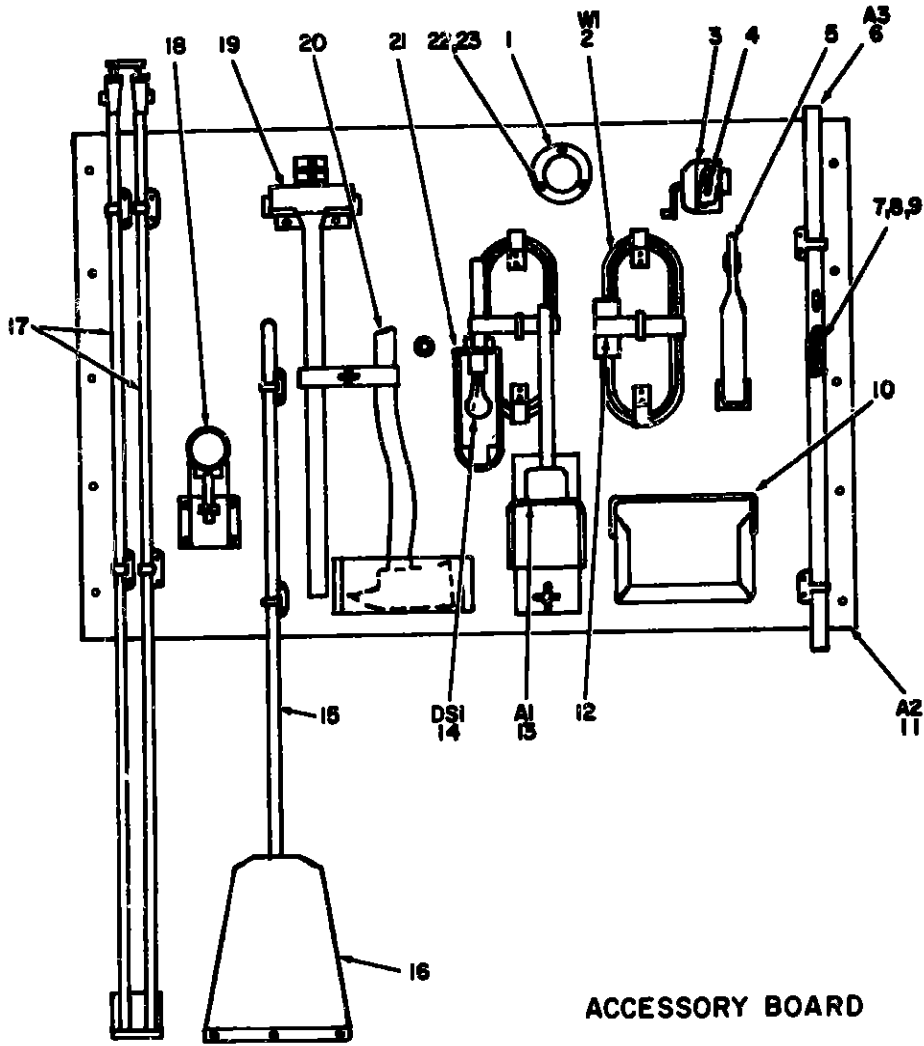

**NOTE FOR COMPLETE REFERENCE DESIGNATION
PREFIX WITH 1A14**

EL3AK354

Figure 264. Accessory Kit (1A14).

SECTION II REPAIR PARTS LIST (CONTINUED)

TM 11-5895-482-34P

(1) ALLU PARTITION		(2)	(3)	(4)	(5)	(6)	(7)	(8)
(a) FIG NO.	(b) ITEM NO.	SMR CODE	NATIONAL STOCK NUMBER	PART NUMBER	FSCM	DESCRIPTION	USABLE ON CODE	QTY (INC IN UNIT)
GROUP 0307 ACCESSORY KIT (1A1A)								
264	1	XDFZZ		116-12-24M	97983	CLOCK, WALL		EA 0001
264	2	XDFFF		8MD350987-1	46384	CABLE ASSEMBLY, FM		EA 0001
264	3	XDFZZ		8MD625338-8	80063	SHARPENER, PENCIL		EA 0001
264	4	FZZ	5305-00-054-5655	M835233-19	96906	SCREW, MACHINE		EA 0002
264	5	XDFZZ		8MS537402-1	80063	BRUSH, DUSTING		EA 0001
264	6	XDDZZ		8MC537863-1	46384	TUBE, PACKING, OPEN		EA 0001
264	7	XDFZZ		M8116A	80063	MAST		EA 0004
264	8	PAFZZ	5985-00-115-7149	M8117A	80063	ANTENNA ELEMENT		EA 0002
264	9	PAFZZ	5905-00-2148-7474	M8118A	80063	ANTENNA ELEMENT		EA 0002
264	10	XDFZZ		8MD625330-76FP	46384	KIT, FIRST AI		EA 0001
264	11	XDFZZ		8MD530260-2	46384	BOARD, ACCESSORY		EA 0001
264	12	XDDZZ	5340-00-945-7749	N1080-22-3	97983	STRAP, WEBBING		EA 0002
264	13	XDFFF		8MD625339-1	80063	ANTENNA		EA 0001
264	14	PAFZZ	6240-00-143-1878	M815986-2	46384	LAMP, INCANDESCENT		EA 0001
264	5	XDFZZ		8MS37398-1	80063	BROOM, UPRIGHT		EA 0001
264	14	XDDZZ		8MS37401-1	80063	COVER, BROOM		EA 0001
264	17	PAFZZ	5975-00-224-5240	8CD14158	80063	ROD, GROUND		EA 0002
264	18	XDFZZ		2106-7	97983	LANTERN, ELECTRIC		EA 0001
264	19	XDFZZ		8MD625338-6ABB1	80063	HAMMER, BLACKSMITH		EA 0001
264	20	XDFZZ		8MD625338-SEBIGH B	46384	AXPICKHEAD		EA 0001
264	21	XDFZZ		106816-28Y1404	97983	LIGHT EXTENSION		EA 0001
264	22	XDFZZ		M835233-47	96906	SCREW, MACHINE		EA 0003
264	23	PAFZZ	5310-00-840-5978	M815793-807	96906	WASHER, FLAT		EA 0003
264	24	PAFZZ	5935-00-189-1985	9754	97983	CONNECTOR, PLUG, ELEC		EA 0001
264	25	XDFZZ		C0-03MGP3-16-056 0	46384	CABLE, POWER		EA 0001
264	26	XDDZZ		8MC537863-5	80063	TUBE, ALUMINUM		EA 0001
264	27	XDDZZ		8MC537863-6	80063	PAD, CUSHIONING		EA 0001
264	28	XDDZZ		1 1-200C	97983	CAP, END SEAL		EA 0001
264	29	XDDZZ		M820606404H2	46384	RIVET, BLIND		EA 0002
264	30	XDDZZ		27	97983	HOOK, CHAIN, S		EA 0001
264	31	XDDZZ		TY24	97983	CAP, END SEAL		EA 0001

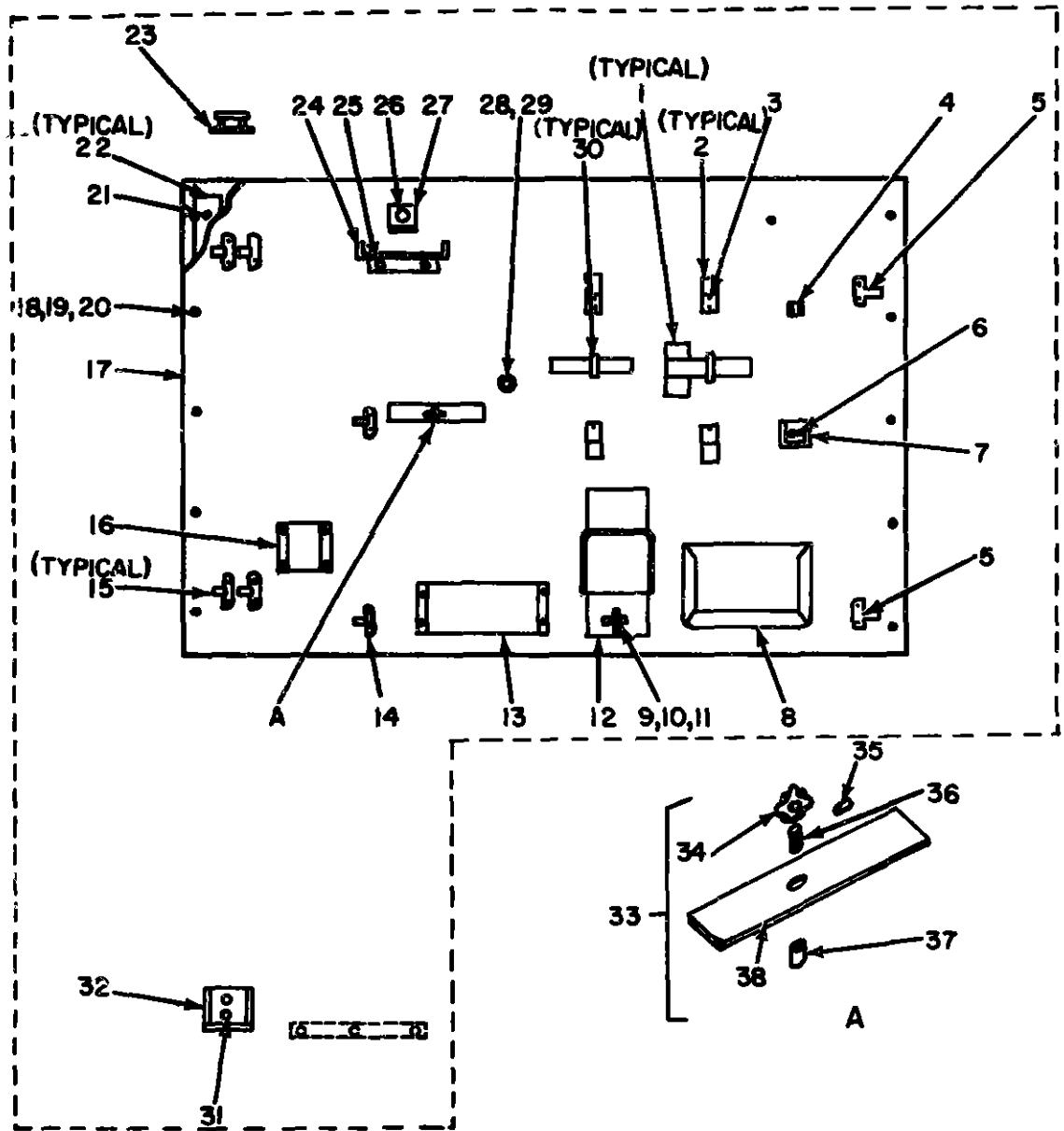

P/O FRONT WALL

EL3AK355

Figure 265. Accessory Kit (1A14) Board (A2)

(1) ILLUSTRATION		(2) QTY	(3) NATIONAL STOCK NUMBER	(4) PART NUMBER	(5) FSCN	(6) DESCRIPTION	(7) USABLE ON CODE	(8) QTY INC IN UNIT
(a) FIG NO.	(b) ITEM NO.	SAMR CODE					U/M	
203	1	XDDZZ		8MB33226-1	46384	GUIDE	EA	0002
203	2	XDFZZ		8MC33226-1	46384	BRACKET	EA	0004
203	3	PAPZZ	5305-00-247-1325	M833234-63	96906	SCREW,MACHINE PAN H	EA	0043
203	4	XDDZZ	5941-00-105-9698	109002	97983	CLIP,ELECTRICAL	EA	0001
203	5	XDDZZ		TAB0000M14-02	97983	CLAMP,LOOP	EA	0002
203	6	PAPZZ	5305-00-071-1324	M851969-67	96906	SCREW,MACHINE	EA	0006
203	7	XDDZZ		8MB332230-1	46384	BRACKET,BRUSH	EA	0001
203	8	XDDZZ		8MC471000-1	46384	HOLDER ASSEMBLY	EA	0001
203	9	PAPZZ	5310-00-942-6827	M833025-40	96906	NUT,PLAIN,NING	EA	0002
203	10	PAPZZ	5310-00-542-5677	M815795-010	96906	WASHER,FLAT	EA	0002
203	11	PAPZZ	5614-00-042-4756	M833330-02	96906	WASHER	EA	0002
203	12	XDFZZ		8MB337023-1	46384	BRACKET,ANGLE	EA	0001
203	13	XDDZZ		8MC330390-2	46384	BRACKET,AX HEAD	EA	0001
203	14	XDDZZ		TAB0000M24-02	97983	CLAMP,LOOP	EA	0002
203	15	XDDZZ		TAB0000M12-02	97983	CLAMP,LOOP	EA	0004
203	16	XDDZZ		8MC33070-1	46384	BRACKET,LANTERN	EA	0001
203	17	XDFZZ		8MB330289-3	46384	BOARD	EA	0001
203	18	XDFZZ		M833307-36	96906	SCREW,CAP,HEXAGON	EA	0010
203	19	PAPZZ	5310-00-625-0734	M815795-012	96906	WASHER,FLAT	EA	0021
203	20	PAPZZ	5310-00-142-6739	M833330-03	96906	WASHER,LOCK	EA	0022
203	21	XDFZZ		M833307-36	96906	SCREW,CAP,HEXAGON	EA	0008
203	22	XDDZZ		8MC330245-1	46384	BRACKET,WALL PLATE	EA	0002
203	23	XDDZZ		8MC330295-1	46384	RETAINER,GROUNDROD	EA	0001
203	24	XDDZZ		8MC330241-1	46384	BRACKET,HAMMER	EA	0001
203	25	XDFZZ		M8330233-01	96906	SCREW,MACHINE	EA	0002
203	26	XDDZZ		8MB330395-1	80063	SPACER,SLEEVE	EA	0001
203	27	XDDZZ		8MC330257-	80063	RETAINER,HAND TOOL	EA	0001
203	28	XDFZZ		M833307-47	96906	SCREW,CAP,HEXAGON	EA	0001
203	29	PAPZZ	5310-00-802-4701	M815795-013	96906	WASHER,FLAT	EA	0001
203	30	XDDZZ		8CA4779284	46384	LOOP,FOOTMAN	EA	0002
203	31	XDFZZ		M833307-37	96906	SCREW,CAP,HEXAGON	EA	0002
203	32	XDDZZ		8MC330252-1	46384	BRACKET,ANGLE	EA	0001
203	33	XDDZZ		8MC330344-1	46384	KNOB ASSEMBLY	EA	0001
203	34	XDDZZ		CKE3	97983	KNOB	EA	0001
203	35	XDDZZ	5315-00-836-3251	M816962-223	97983	PIN,SPRING	EA	0001
203	36	XDDZZ		3-16-10X2 9-16	97983	STU	EA	0001
203	37	XDDZZ		8MB330240-1	80063	SPACER,SLEEVE	EA	0001
203	38	XDDZZ		8MC330070-1	46384	CLAMP	EA	0001

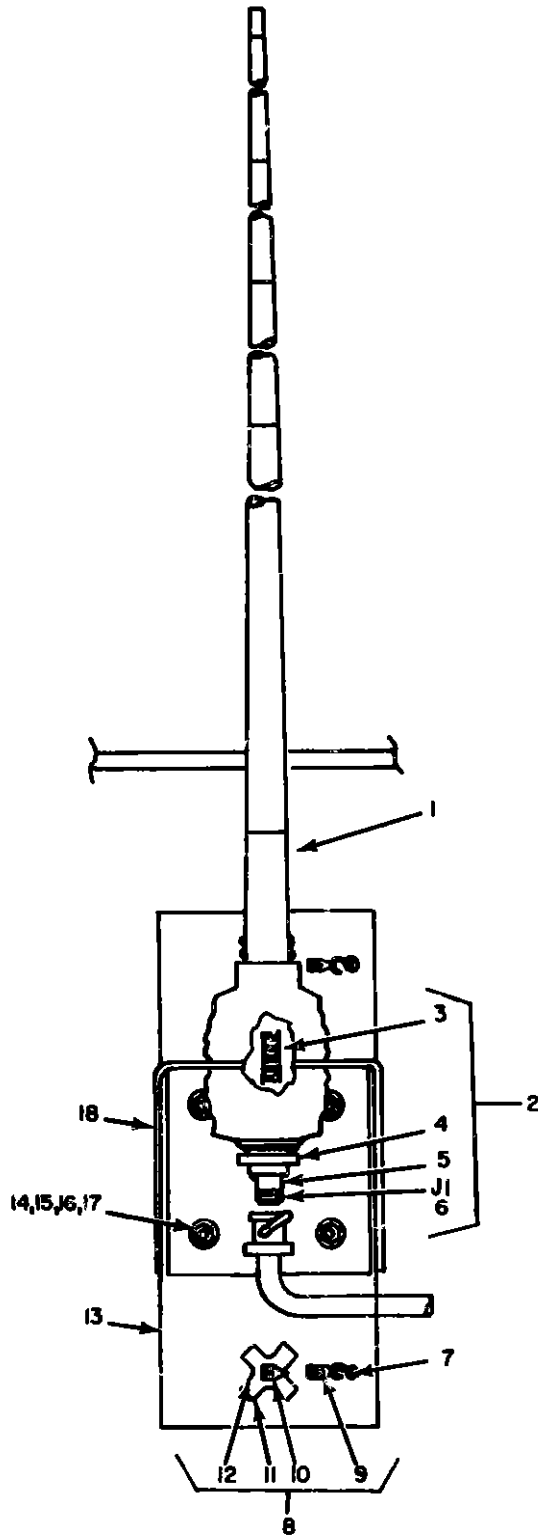

**NOTE FOR COMPLETE REFERENCE DESIGNATION
PREFIX WITH 1A14A1**

EL3AK356

Figure 266. Whip Antenna (1A14A1)

SECTION II REPAIR PARTS LIST (CONTINUED)

TM 11-5895-482-34P

(2) ILLUSTRATION		(3)	(4)	(5)	(6) DESCRIPTION	(7) QTY	(8) INC
(a) PPS NO.	(b) ITEM NO.	NATIONAL STOCK NUMBER	PART NUMBER	FSCM	USABLE ON CODE	U/M	IN UNIT
GROUP 030701 WHIP ANTENNA (1A14A1)							
266	1	KDFZZ	MP65P	80063	BASE, MAST	EA	0001
266	2	KDFZZ	8MC530112-1	80063	BOLT ASSEMBLY	EA	0001
266	3	KDFZZ	8MC530114-1	46304	BOLT, ANTENNA	EA	0001
266	4	KDFZZ	8MS530115-1	80063	SPACER	EA	0001
266	5	KDFZZ	921412	46304	SCREW, MACHINE	EA	0004
266	6	PAFZZ	5935-00-149-3483 UG58AU	46304	CONNECTOR, RECEPTACL	EA	0001
266	7	PAFZZ	5345-00-854-6651 MB39233-27	96906	SCREW, MACHINE	EA	0002
266	8	KDFFF	8MC530111-1	46304	KNOB ASSEMBLY	EA	0002
266	9	KDFZZ	27	46304	HOOK, CHAIN, B	EA	0001
266	10	KDFZZ	5-16-10X1 3-0LG	46304	STU	EA	0001
266	11	KDFZZ	CK33	46304	KNOB	EA	0001
266	12	KDFZZ	MB16562-223	46304	PIN, SPRING	EA	0001
266	13	KDFZZ	8MC625322-1	46304	PLATE, ANTENNA	EA	0001
266	14	PAFZZ	5310-00-903-5964 MB35690-010	96906	NUT, PLAIN, HEXAGON	EA	0004
266	15	PAFZZ	5385-00-719-5021 MB35249-08	96906	SCREW, MACHINE	EA	0004
266	16	PAFZZ	5310-00-502-5677 MB15795-010	96906	WASHER, FLAT	EA	0004
266	17	PAFZZ	5310-00-042-6758 MB35338-02	96906	WASHER	EA	0004
266	18	PAFZZ	5820-00-497-8705 MP50	80063	BRACKET, MAST BASE	EA	0001

737/(738 BLANK)

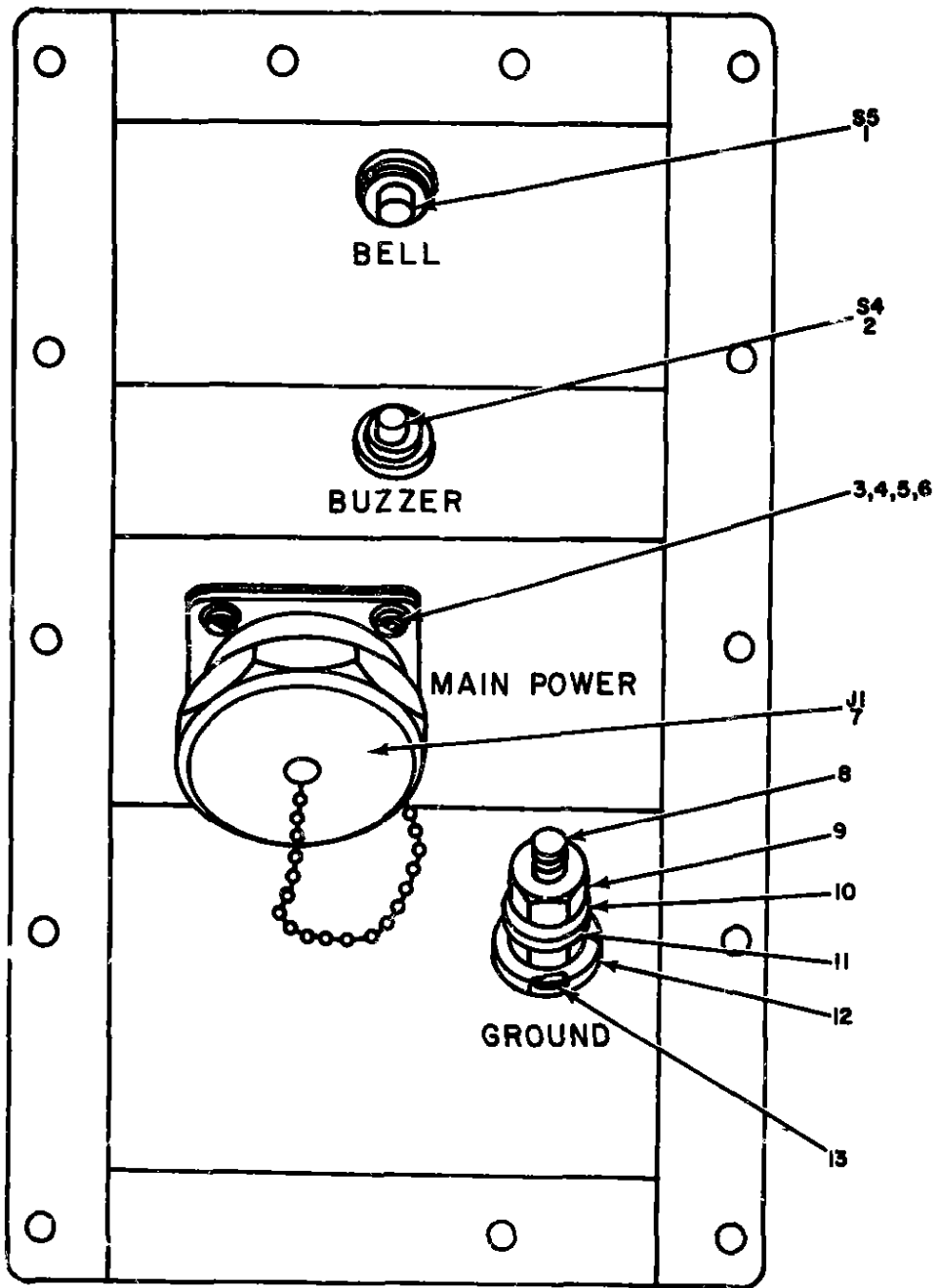

OUTSIDE VIEW

NOTE FOR COMPLETE REFERENCE DESIGNATION
PREFIX WITH 1A18

EL3AK357

Figure 267. Power Entrance Installation Box (1A18) (Sheet 1 of 2)

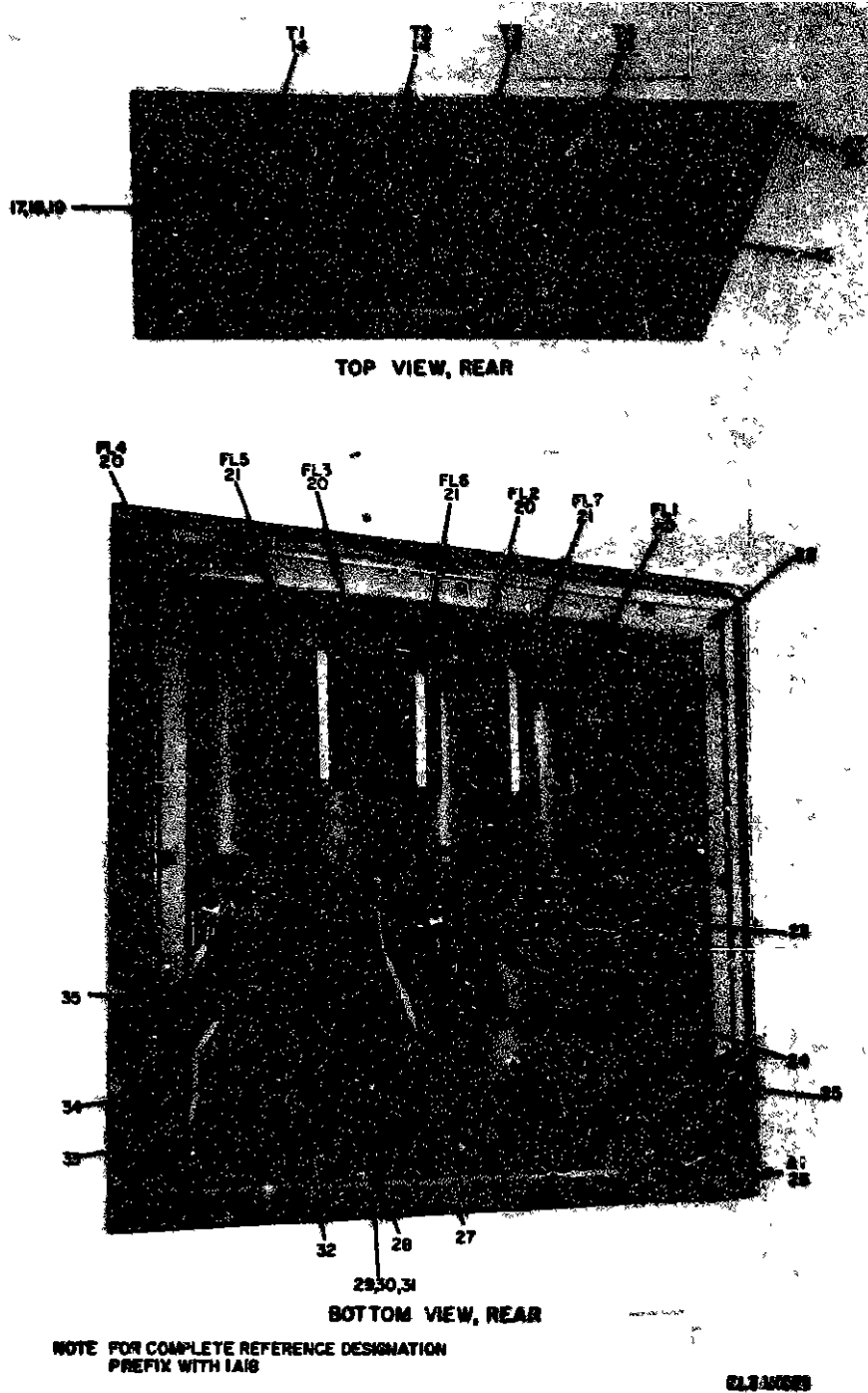
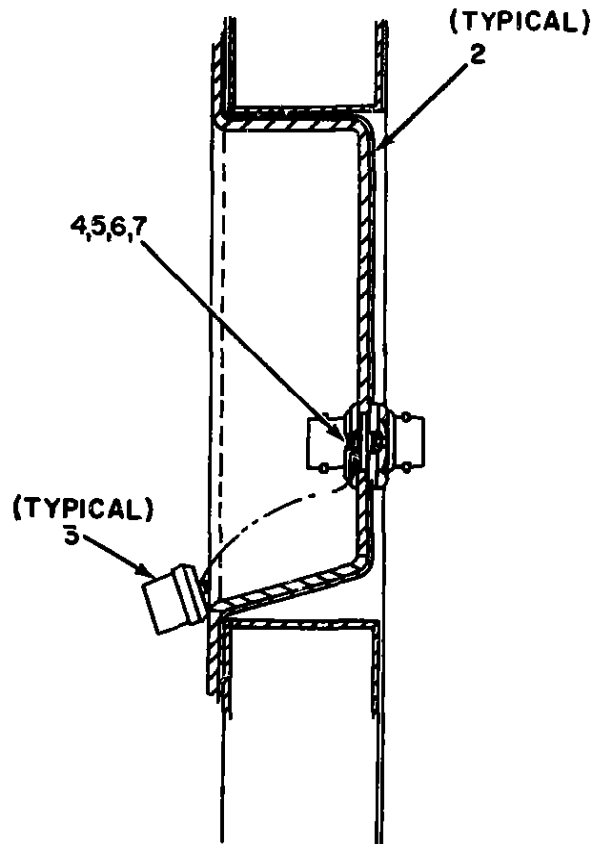
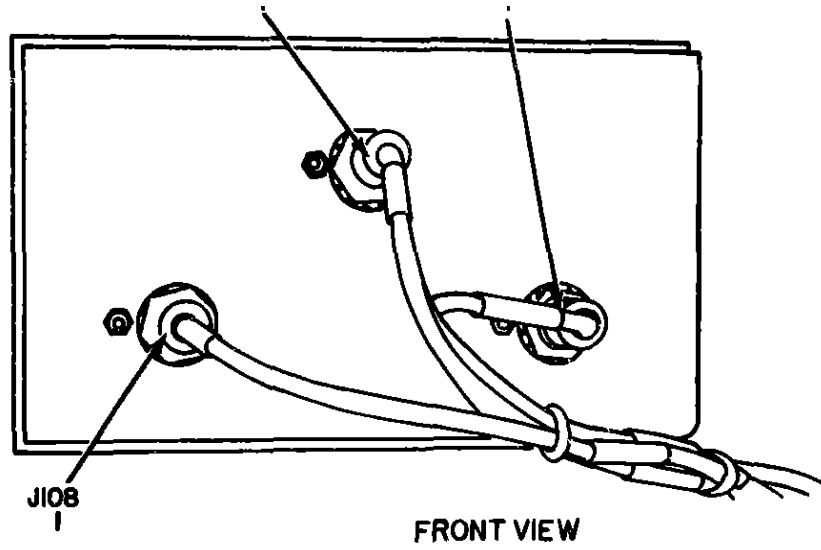

Figure 267. Power Entrance Box (1A18) (Sheet 2 of 2)

SECTION II REPAIR PARTS LIST (CONTINUED)

TM 11-5895-482-34P

(1) ILLUSTRATION		(2)	(3)	(4)	(5)	(6)	(7)	(8)
(a) FIG NO.	(b) ITEM NO.	SMR CODE	NATIONAL STOCK NUMBER	PART NUMBER	FSCM	DESCRIPTION	USABLE ON CODE	QTY INC IN UNIT
GROUP 0308 POWER ENTRANCE BOX (1A16)								
267	1	PAFZZ	5938-00-500-6223	M025089-4C	96906	SWITCH PUSH		EA 0001
267	2	PAFZZ	5914-00-576-2353	M025089-4CR	96906	SWITCH,PUSH		EA 0001
267	3	PAFZZ	5310-00-171-4645	M035649-86	96906	WASHER		EA 0004
267	4	PAFZZ	5805-00-147-1324	M035233-47	96906	SCREW,MACHINE		EA 0004
267	5	PAFZZ	5310-00-100-5978	M015795-807	96906	WASHER,FLAT		EA 0004
267	6	PAFZZ	5310-44-054-1830	M035330-80	96906	WASHER		EA 0004
2c	7	PAFZZ	5935-00-858-0243	ZZMHP1716-10P	49367	CONNECTOR,RECEPTAC		EA 0001
267	8	PAFZZ	5307-944-4205	M03530120-1	80063	STUD,CONT THREAD		EA 0001
267	9	PAFZZ	5310-00-768-0321	M035690-810	96906	NUT,PLAIN HEXAGON		EA 0004
267	10	PAFZZ	5310-00-411-8778	M035330-86	96906	WASHER,LOCK		EA 0003
267	11	PAFZZ	5310-767-9425	M015795-818	96906	WASHER,FLAT		EA 0005
267	12	PAFZZ	5365-946-9130	M03530130-1	80063	NUT,ADJUSTING		EA 0001
267	13	PAFZZ	5310-00-150-0230	M029513-22	96906	PACKING,PREFORMED		EA 0001
267	14	XDFZZ		CT15B	93993	XMFR PHR,CUR		EA 3004
267	15	XDFZZ		M03530120-1	97983	COVER,UPPER,ENCL		EA 0001
267	16	PAFZZ	5325-00-996-4499	54-36-989-24	94222	SCREW ASSEMBLY		EA 0004
267	17	PAFZZ	5305-00-050-9224	M035233-62	96906	SCREW MACHINE		EA 0008
267	18	PAFZZ	5310-619-1148	M015795-808	96906	WASHER,FLAT		EA 0008
267	19	PAFZZ	9510-00-054-1051	M035330-81	96906	WASHER		EA 0008
267	20	PAFZZ	5915-024-0369	30JX13	54289	FILTER,RADIO FREQUE		EA 0004
267	21	PAFZZ	5915-00-539-7987	1JX130	54289	FILTER RADIO FREQUE		EA 0003
267	22	XDFFD		M03537950-1	97983	ENCLOSURE ASSEMBLY		EA 0001
267	23	PAFZZ	5940-00-899-0240	M020659-9	96906	TERMINAL,LUG		EA 0004
267	24	PAFZZ	5940-034-4035	00A4C	09922	TERMINAL LUG		EA 0001
267	25	PAFZZ	5315-00-761-7520	54-36-989-24	94222	FASTENER ASSY		EA 0012
267	26	XDFZZ		M03530127-1	97983	COVER LOWER,ENCL		EA 0001
267	27	PAFZZ	5925-00-004-9664	ZZMHP5 6	49367	ADAPTER CABLE CLAMP		EA 0001
267	28	XDFZZ		VT2C2C	09922	TERMINAL LUG		EA 0001
267	29	PAFZZ	5305-00-831-8434	M035233-97	96906	SCREW MACHINE		EA 0012
267	30	PAFZZ	0810-00-625-5756	M015795-812	96906	WASHER,FLAT		EA 0013
267	31	PAFZZ	5310-00-942-6789	M035330-83	96906	WASHER,LOCK		EA 0013
267	32	PAFZZ	5310-00-767-0445	M035690-510	96906	NUT,PLAIN,HEXAGON		EA 0001
267	33	PAFZZ	3320-00-948-5502	M03530131-1	80063	BUSHING,FLFVE		EA 0001
267	34	XDFZZ		M035691-1430	96906	NUT,PLAIN,HEXAGON		EA 0001
267	35	XDFZZ		M03568109-1	97983	PLATE GROUNDING		EA 0001



CROSS SECTION VIEW

NOTE . FOR COMPLETE REFERENCE DESIGNATION
PREFIX WITH 1A21

EL3AK359

Figure 268. Panel Antenna Entrance (1A21)

SECTION II REPAIR PARTS LIST (CONTINUED)

TM 11-5895-482-34P

(1) ILLUSTRATION		(2)	(3)	(4)	(5)	(6)	(7)	(8)
(a) FIG NO.	(b) ITEM NO.	SMR CODE	NATIONAL STOCK NUMBER	PART NUMBER	FSCM	DESCRIPTION	USABLE ON CODE	QTY INC OR UNIT
						GROUP 0309 PANEL ANTENNA ENTRANCE (1A21)		
260	1	XDFZZ		MS90266-701A	96906	ADAPTER,CONNECTOR		EA 0003
260	2	PAFZZ	5310-00-865-7106	7000-8	92697	PACKING WITH RETAIN		EA 0003
260	3	PAFZZ	5935-00-419-1567	MS35325-1142	96906	COVER,ELECTRICAL CD		EA 0003
260	4	PAFZZ	5310-00-934-9761	MS35649-264	96906	NUT,PLAIN,HEXAGON		EA 0003
260	5	PAFZZ	5305-00-054-6654	MS51957-30	96906	SCREW,MACHINE		EA 0003
260	6	PAFZZ	5310-00-722-5998	MS19795-805	96906	WASHER,FLAT		EA 0003
260	7	PAFZZ	5310-00-011-1041	MS35338-79	96906	WASHER		EA 0003

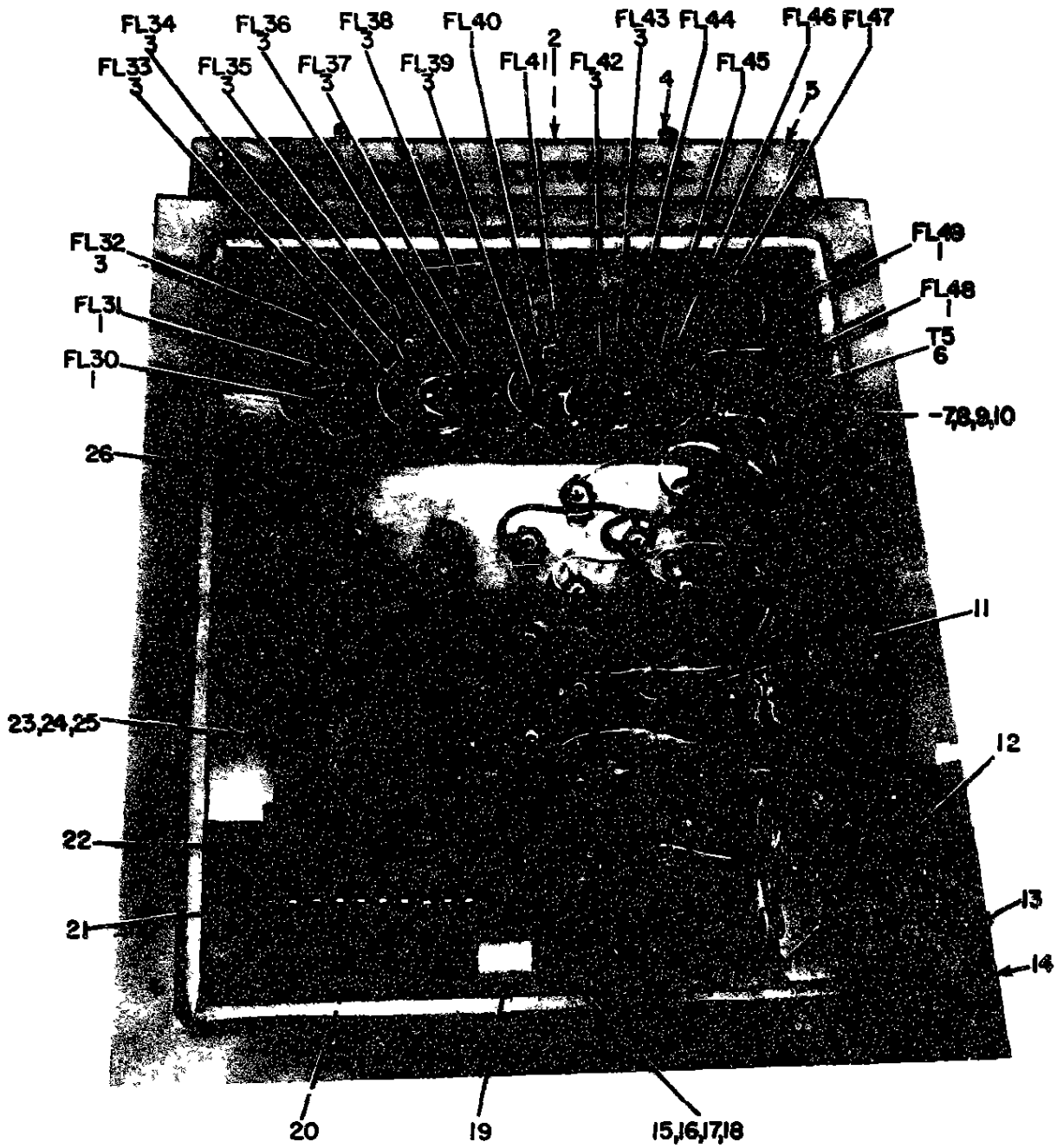

NOTE* FOR COMPLETE REFERENCE DESIGNATION
PREFIX WITH 1A22

EL3AK360 |

Figure 269. Panel, Signal Entrance (1A22)

(1) ILLUSTRATION		(2)	(3)	(4)	(5)	(6)	(7)	(8)
(a) FIG NO.	(b) ITEM NO.	SMR CODE	NATIONAL STOCK NUMBER	PART NUMBER	FSCM	DESCRIPTION	USABLE ON CODE	QTY INCL IN UNIT
GROUP 0310 PANEL SIGNAL ENTRANCE (1A22)								
269	1	PAFZZ	5915-00-944-4384	RF1811	13619	FILTER,RADIO FREQUE		EA 0018
269	2	PAFZZ	5323-00-174-9312	M835498-02	97983	GROMMET,RUBBER		EA 0001
269	3	PAFZZ	5915-00-944-1385	RF1810	13619	FILTER,RADIO FREQUE		EA 0018
269	4	PAFZZ	9325-00-994-4499	54-36-809-24	97983	SCREEN ASSEMBLY		EA 0804
269	5	PAFZZ	5325-00-996-4499	54-36-809-24	94222	SCREEN ASSEMBLY		EA 0801
269	6	XDFZZ		N8	89665	TRANSFORMER,AF		EA 0001
269	7	PAFZZ	5310-00-934-9748	M835649-244	96986	WASHER		EA 0002
269	8	PAFZZ	5305-00-054-5649	M835233-15	96986	SCREW,MACHINE		EA 0002
269	9	PAFZZ	5310-00-595-621	M815795-803	96986	WASHER,FLAT		EA 0002
269	10	PAFZZ	5310-00-93-8118	M835338-135	96986	WASHER,LOCK		EA 0002
269	11	PAFZZ	5940-00-924-1142	PH08NA02	81349	POST,BINDING,ELECTR		EA 0020
269	12	PAFZZ	5340-00-834-8789	M825281F5	96986	CLAMP LOOP		EA 0001
269	13	PAFZZ	5325-00-761-7518	54-36-909-24	94222	FASTENER ASSY		EA 0012
269	14	XDFZZ		M83538104-1	97983	COVER,SIGNAL ENTR		EA 0801
269	15	PAFZZ	5310-00-619-1148	M815795-808	96986	WASHER,FLAT		EA 0006
269	16	PAFZZ	5310-00-854-1031	M835338-81	96986	WASHER		EA 0006
269	17	PAFZZ	5310-00-270-8610	M835650-104	96986	WASHER		EA 0002
269	18	XDFZZ		M835234-64	96986	SCREW,MACHINE		EA 0002
269	19	XDFZZ		M83538107-1	97983	BRACKET,SUPPORT		EA 0002
269	20	XDFZZ		M83537840-1	97983	PLATE,DESIGNATION		EA 0001
269	21	PAFZZ	5920-00-841-6511	389-1318	71688	PROTECTOR TELEPHONE		EA 0001
269	22	PAFZZ	5305-01-010-5300	M835234-63	96986	SCREW,MACHINE		EA 0004
269	23	PAFZZ	5305-00-051-0838	M835233-97	96986	SCREW,MACHINE		EA 0012
269	24	PAFZZ	5310-00-635-5756	M815795-812	96986	WASHER,FLAT		EA 0012
269	25	PAFZZ	5310-00-052-6739	M835338-83	96986	WASHER,LOCK		EA 0012
269	26	XDFZZ		M83537839-1	97983	ENCLOSURE,BIG ENTR		EA 0001

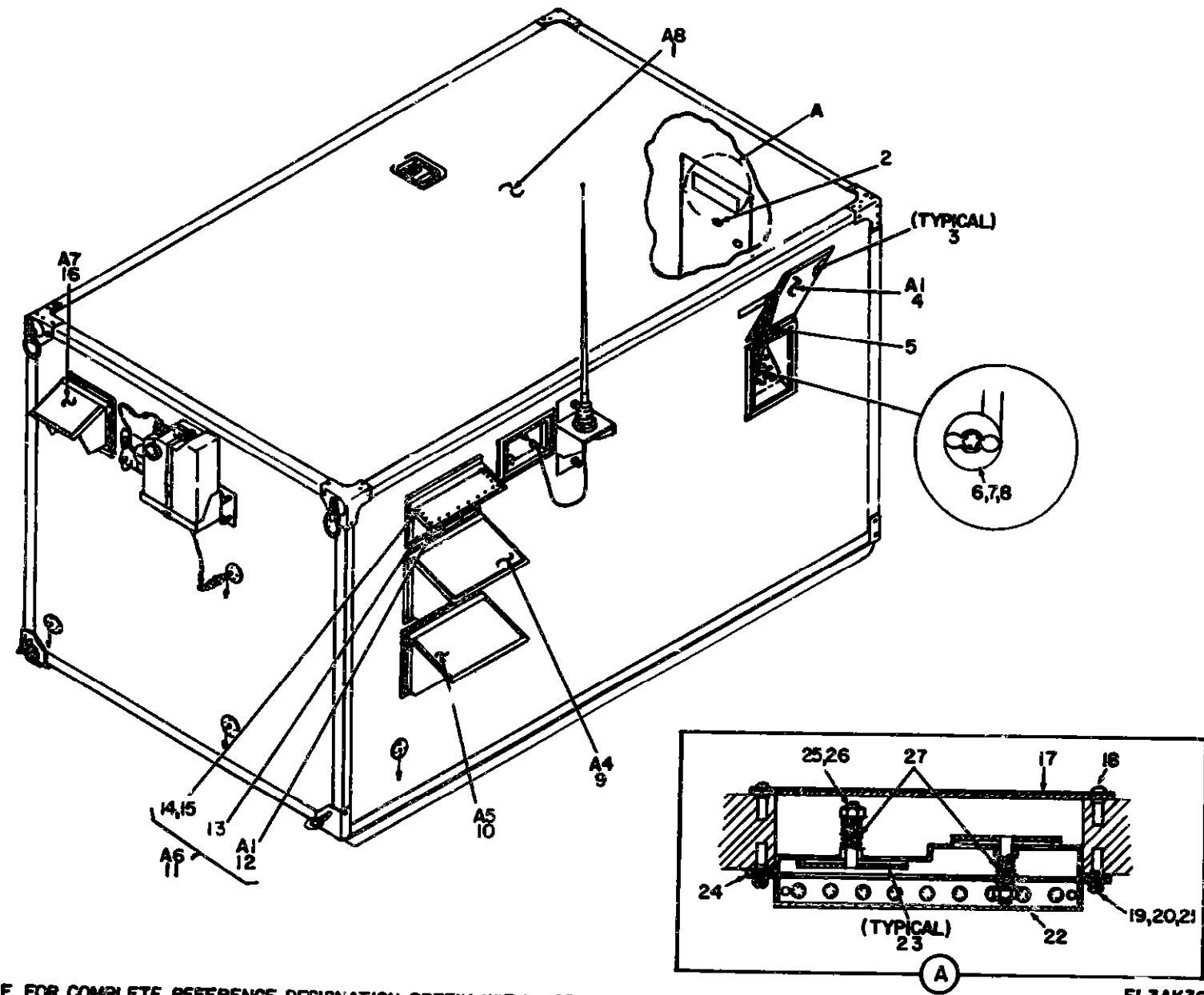

NOTE FOR COMPLETE REFERENCE DESIGNATION PREFIX WITH 1A25

Figure 270. Shelter Electrical Equipment S-280/G (Modified) (1A25)

EL3AK36I

(1) ILLUSTRATION		(2)	(3)	(4)	(5)	(6)	(7)	(8)
(a) FIG NO.	(b) ITEM NO.	SMR CODE	NATIONAL STOCK NUMBER	PART NUMBER	FSCM	DESCRIPTION	USABLE ON CODE	QTY INC IN UNIT
						GROUP 0311 SHELTER ELECTRICAL EQUIPMENT 0-20076 (MODIFIED) CLASS		
270	1	XDFZZ		8MD530760-1	80063	SHELTER, ELECTRICAL	EA	0001
270	2	PAFZZ	5895-00-944-4869	D50	97983	DOOR VIEWER	EA	0001
270	3	PAFZZ	5325-00-281-8634	M821332-1	96906	FASTENER, SNAPSLIDE	EA	0006
270	4	XDFFD		8MD625312-1	97983	COVER ASSEMBLY	EA	0001
270	5	XDFZZ		8MD625311-1	80063	SUPPORT, COVER	EA	0001
270	6	PAFZZ	5310-00-084-8495	M835429-39	96906	NUT, PLAIN, WING	EA	0001
270	7	XDFZZ		M315795-210	96906	WASHER, FLAT	EA	0002
270	8	PAFZZ	5310-00-851-2679	M835491-402	96906	NUT, PLAIN, HEXAGON	EA	0001
270	9	XDFFF		8MD6253746R1	97983	LOUVER FILTER	EA	0001
270	10	XDFFF		8MD6253746R2	97983	LOUVER FILTER	EA	0001
270	11	XDFFF		8MD625374-1	97983	LOUVER FILTER	EA	0001
270	12	XDFFF		8MD625315-1	97983	COVER LOUVER	EA	0001
270	13	XDFZZ		70578	97983	FILTER, RADIO	EA	0001
270	14	PAFZZ	5310-00-596-7122	22NC5-62	97983	NUT, SELF-LOCKING, CL	EA	0014
270	15	PAFZZ	5305-00-914-6222	M835206-215	97983	SCREW, MACHINE	EA	0014
270	16	XDFFF		8MD625375-1	97983	LOUVER FILTER	EA	0001
270	17	XDFZZ		8MC538770-1	80063	PLATE, RETAINING	EA	0001
270	18	XDFZZ		M835230-64	96906	SCREW, MACHINE	EA	0010
270	19	XDFZZ		M835230-65	97983	SCREW, MACHINE	EA	0016
270	20	XDFZZ		M815795-608	97983	WASHER, FLAT	EA	0016
270	21	PAFZZ	5310-00-433-8120	M535336-138	96906	WASHER, LOCK	EA	0016
270	22	XDFZZ		8MD625389-1	97983	COVER ASSEMBLY	EA	0001
270	23	PAFZZ	5895-00-944-4057	8M8938762-1	80063	DIK SLIDE ROD	EA	0002
270	24	XDFZZ		13984	97983	SHIELDING GASKET	EA	0001
270	25	PAFZZ	5310-00-204-1920	8ANE040	72962	NUT, SELF-LOCKING, HE	EA	0002
270	26	PAFZZ	5310-00-620-8184	M815795-710	96906	WASHER, FLAT	EA	0002
270	27	PAFZZ	5360-00-945-7751	8M8938761-1	80063	SPRING HELICAL	EA	0002

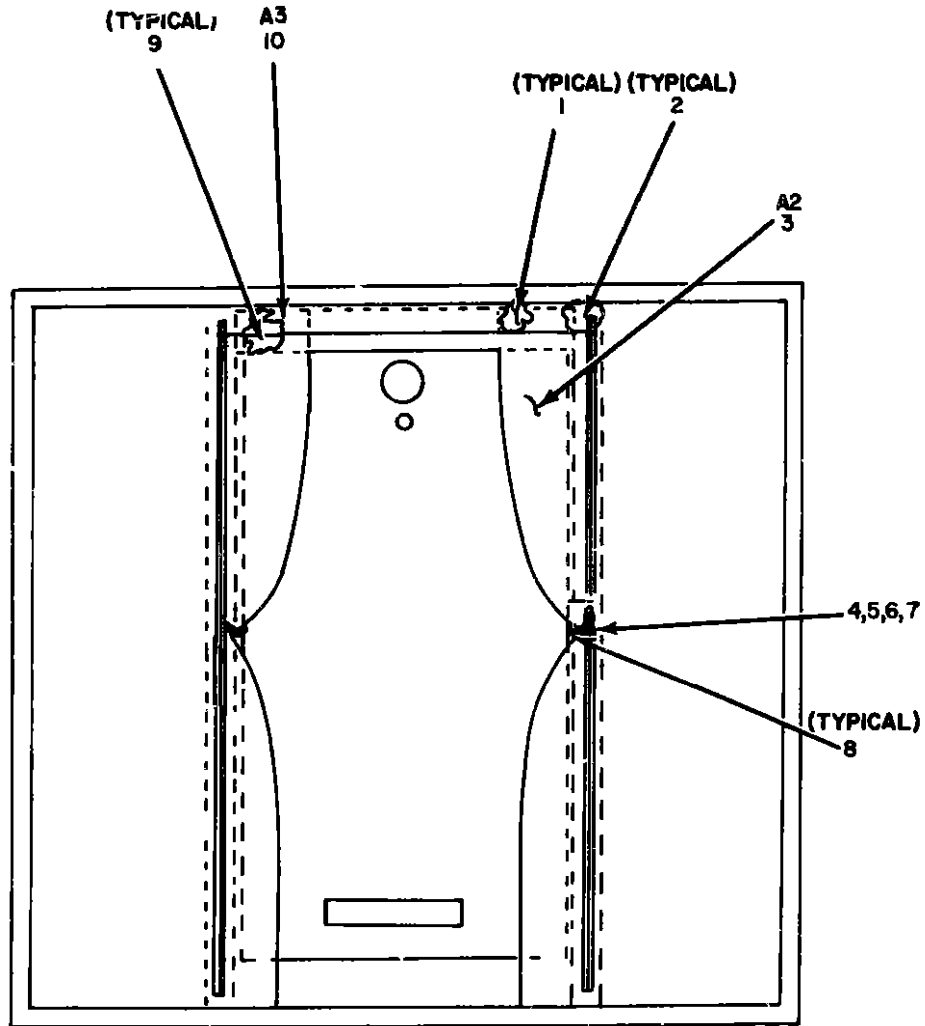

NOTE FOR COMPLETE REFERENCE DESIGNATIONS,
PREFIX WITH 1A25

EL3AK362

Figure 271. Shelter Electrical Equipment S-280/G (Modified) (1A25), Blackout Curtains

SECTION II REPAIR PARTS LIST (CONTINUED)

TM 11-5895-482-34P

(1) ILLUSTRATION		(2)	(3)	(4)	(5)	(6)	(7)	(8)
(a) FIG NO.	(b) ITEM NO.	SMR CODE	NATIONAL STOCK NUMBER	PART NUMBER	FSCM	DESCRIPTION	USABLE ON CODE	QTY INC IN UNIT
274		XDFZZ		5640	97903	CARRIER, CURTAIN		EA 0006
274	2	XDFZZ		5626	97903	STOP, TRACK		EA 0002
274	3	XDFFF		8M553763CR1	13175	CURTAINBLACKOUT		EA 0001
274	4	PAPZZ	5105-00-989-7434	M838207-263	96906	SCREEN, MACHINE		EA 0002
274	5	PAPZZ	5310-00-045-3396	M835330-24	96906	WASHER, LOCK		EA 0002
274	6	PAPZZ	5310-00-009-8546	M815795-200	96906	WASHER, FLAT		EA 0002
274	7	PAPZZ	5310-00-934-9751	M835650-102	96906	NUT, PLAIN, HEXAGON		EA 0002
274	8	XDFZZ		8M5530707-1	80063	STRAP ASSEMBLY		EA 0002
274	9	XDFZZ		5640	97903	CARRIER, CURTAIN		EA 0006
274	10	PAPFF	7234-00-040-9467	8M5530763CR2	13175	CURTAIN, BLACKOUT		EA 0001

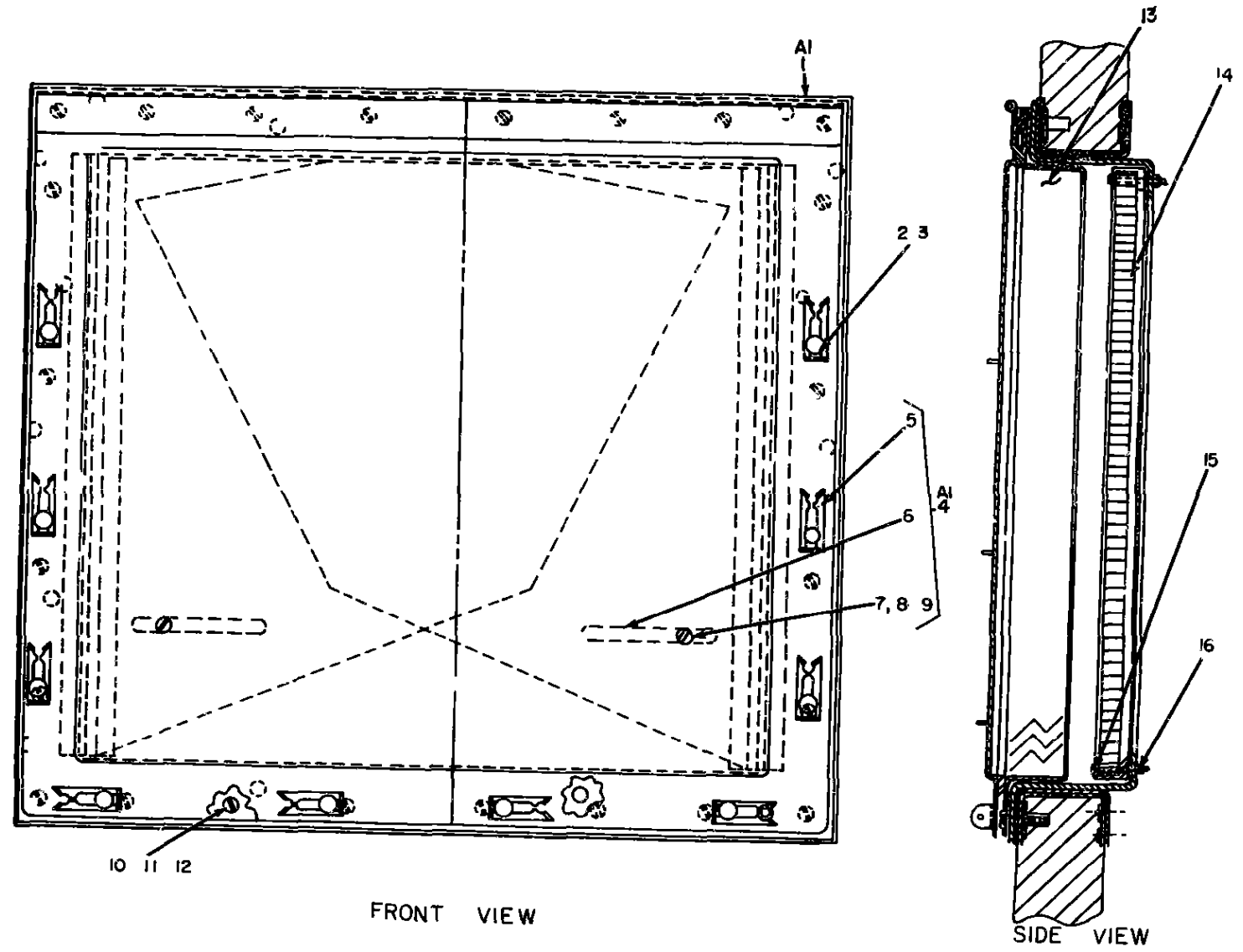

NOTE FOR COMPLETE REFERENCE DESIGNATION
PREFIX WITH IA25A4 OR IA25A5

EL3AK363

Figure 272. Shelter Electrical Equipment S-280/G Modified (1A25), Louver Filter Assembly (A4, A5)

SECTION II REPAIR PARTS LIST (CONTINUED)

TM 11-5895-482-34P

(1) ILLUSTRATION		(2)	(3)	(4)	(5)	(6)	(7)	(8)
(a) FIG NO.	(b) ITEM NO.	SMR CODE	NATIONAL STOCK NUMBER	PART NUMBER	FSCM	DESCRIPTION	USABLE ON CODE	QTY INC IN UNIT
272	1	XDFZZ		8ND625314GR2	97903	COVER LOUVER SELECT (USED ON 8ND625374GR2)		EA 0001
272	1	XDFFF		8ND625314GR1	88063	COVER LOUVER SELECT		EA 0001
272	2	XDFZZ		925300257-7	97903	SPACER, STUD		EA 0010
272	3	PAFZZ	5325-00-242-9117	HB21323-2	96906	STUD, SNAPSLIDE FAST		EA 0010
272	4	XDFFF		8ND530017-1	13175	COVER ASSEMBLY		EA 0001
272	5	PAFZZ	5325-00-281-8634	HB21332-1	97903	FASTENER, SNAPSLIDE		EA 0010
272	6	XDFZZ		8ND530020-1	13175	RETAINER, RAINFLAP		EA 0002
272	7	PAFZZ	5305-00-054-6655	HS51957-33	96906	SCREW, MACHINE		EA 0002
272	8	PAFZZ	5310-00-941-6629	4302-5	57903	WASHER, FLAT		EA 0004
272	9	XDFZZ		79NM62	97903	NUT, BELT-LOCKING		EA 0020
272	10	XDFZZ		HB51950-47	96906	SCREW		EA 0020
272	11	PAFZZ	5310-00-543-5933	HB35333-73	96906	WASHER, LOCK		EA 0024
272	12	PAFZZ	5310-00-941-6629	4302-4	97903	WASHER, FLAT		EA 0024
272	13	XDFZZ		8ND530196-1	13175	LOUVER ASSEMBLY		EA 0001
272	14	XDFZZ		70500	97903	FILTER, AIR		EA 0001
272	15	PAFZZ	5105-00-984-6222	HB35206-35	96906	SCREW, MACHINE		EA 0020
272	16	PAFZZ	5310-00-596-7122	22MC9-62	97903	NUT, BELT-LOCKING, CL		EA 0020

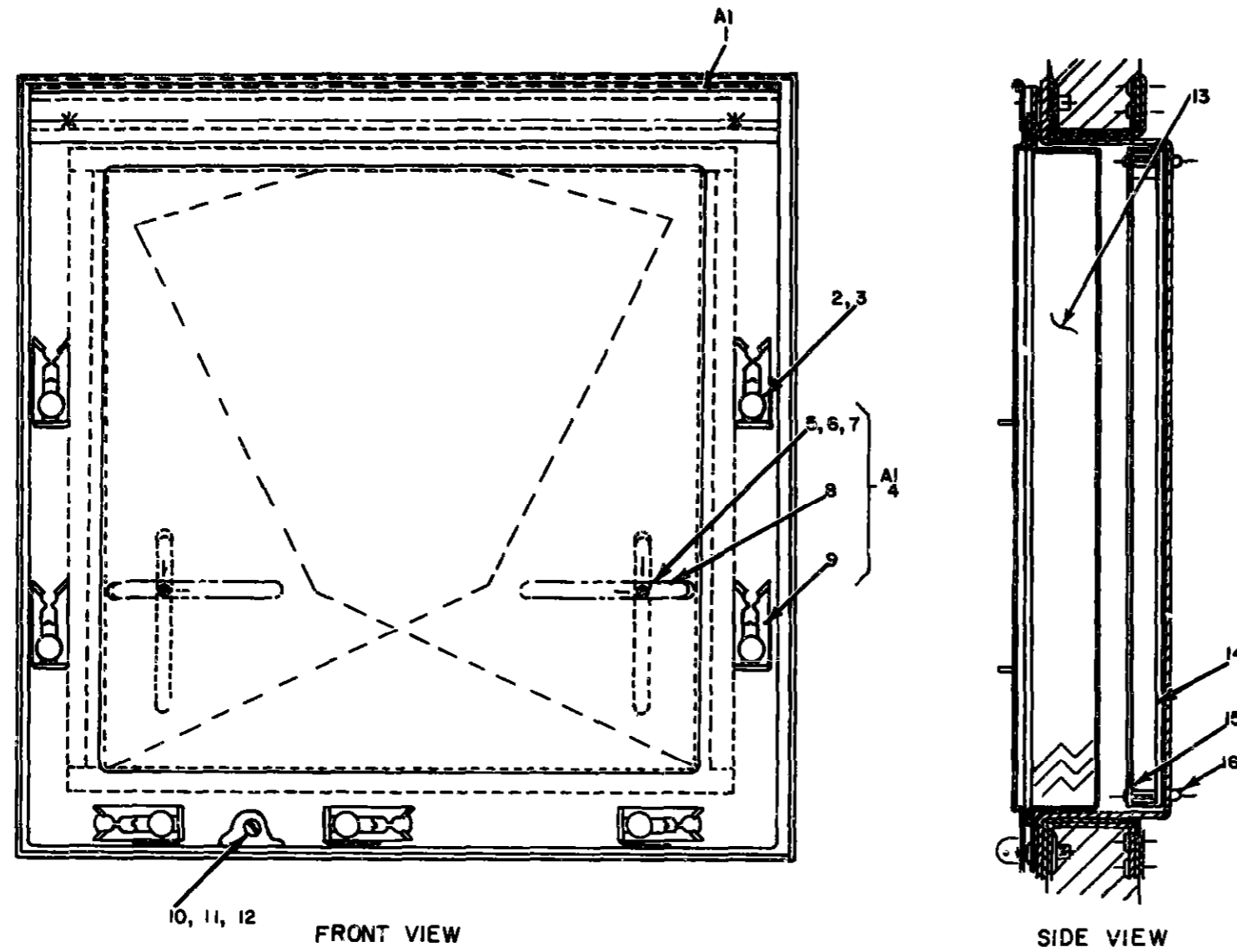

NOTE FOR COMPLETE REFERENCE DESIGNATION PREFIX WITH 1A25A7

EL3AK364

Figure 273. Shelter Electrical Equipment S-280/G Modified (1A25), Louver-Filter Assembly (A7)

SECTION II REPAIR PARTS LIST (CONTINUED)

TM 11-5895-482-34P

(1) ILLUSTRATION		(2)	(3)	(4)	(5)	(6)	(7)	(8)
(a) FIG NO.	(b) ITEM NO.	SMM CODE	NATIONAL STOCK NUMBER	PART NUMBER	FSCM	DESCRIPTION	USABLE ON CODE	QTY INC ON UNIT
273	1	XDFFF		8MD625318-1	97903	COVER LOUVER		EA 0001
273	2	XDFZZ		925338257-7	97903	SPACER, STUD		EA 0007
273	3	XDFZZ		M821323-2	96906	STUD, SNAPSLIDE		EA 0007
273	4	XDFFF		8MD538724-1	80063	COVER ASSEMBLY		EA 0001
273	5	XDFZZ		M835233-31	96906	SCREW, MACHINE		EA 0002
273	6	PAFZZ	5310-00-941-4629	4302-5	97903	WASHER, FLAT		EA 0004
273	7	XDFZZ		79NM42	97903	NUT, SELF-LOCKING		EA 0002
273	8	XDFZZ		8MD538020-1	80063	RETAINER, RAINFLAP		EA 0002
273	9	PAFZZ	5325-00-281-8638	M821332-1	96906	FASTENER, SNAPSLIDE		EA 0007
273	10	XDFZZ		M851950-47	96906	SCREW		EA 0014
273	11	XDFZZ		M835333-73	96906	AMPL OSCILLATOR		EA 0014
273	12	PAFZZ	5310-00-941-6629	4302-5	97903	WASHER, FLAT		EA 0014
273	13	XDFZZ		8MD538829-1	80063	LOUVER ASSEMBLY		EA 0001
273	14	XDFZZ		8MC539326-1	80063	FILTER, AIR		EA 0001
273	15	PAFZZ	9305-00-984-6222	M835206-235	96906	SCREW, MACHINE		EA 0012
273	16	PAFZZ	5310-00-590-7122	22NC5-62	97903	NUT, SELF-LOCKING, CL		EA 0012

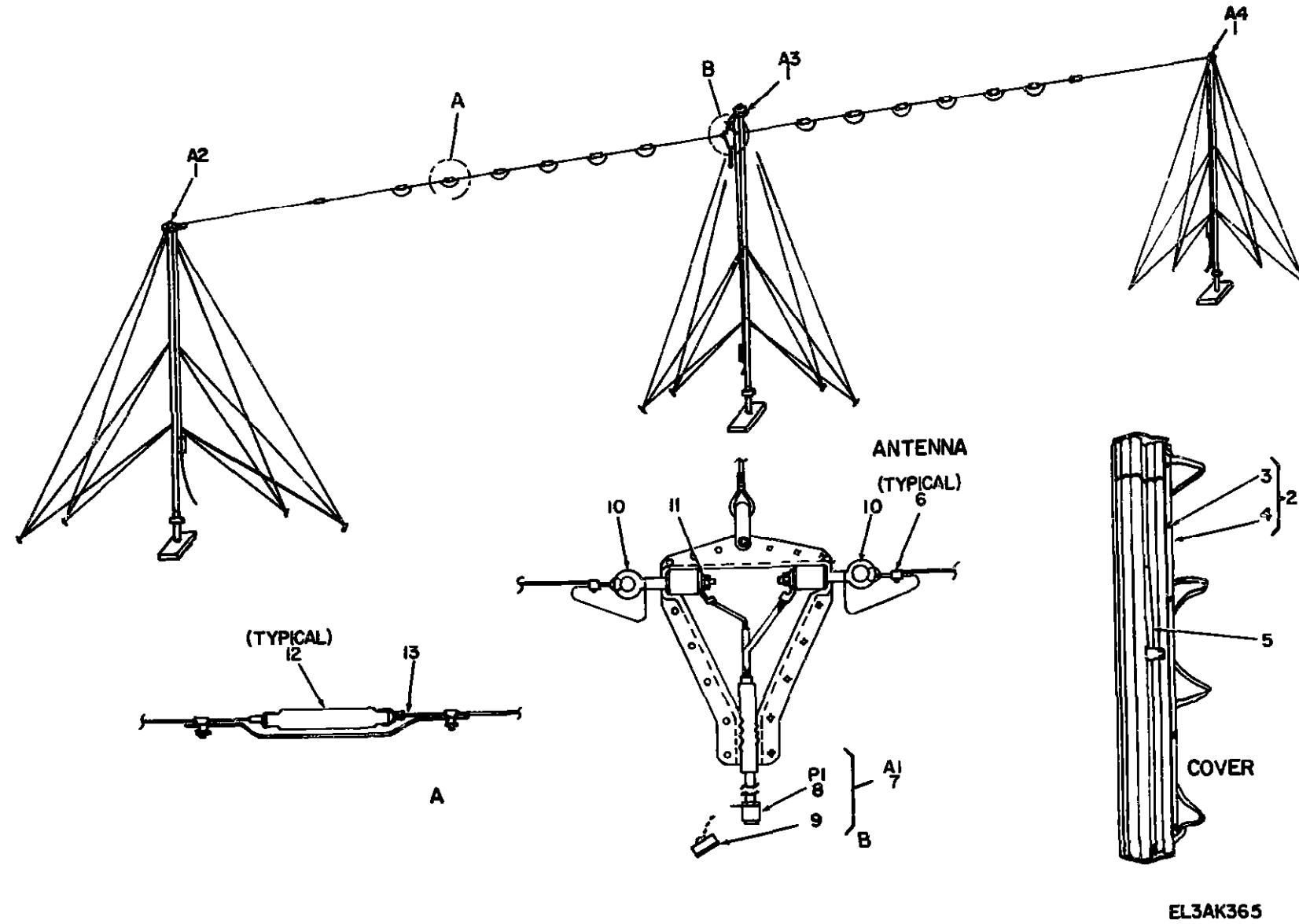

Figure 274. Doublet Antenna (1A30, 1A31)

SECTION II REPAIR PARTS LIST (CONTINUED)

TM 11-5895-482-34P

(1) ILLUSTRATION		(2) SMR CODE	(3) NATIONAL STOCK NUMBER	(4) PART NUMBER	(5) FSCN	(6) DESCRIPTION	(7) USABLE ON CODE	(8) QTY INC IN UNIT
(a) FIG NO.	(b) ITEM NO.							
GROUP 0312 DOUBLE ANTENNA (1430, 1431)								
274	1	PAFZZ	5985-00-732-5184	A0155BU	80050	WADT		EA 0003
274	2	XDFZZ		8C920057	80063	CASE, ANTENNA		EA 0001
274	3	PAFZZ	5340-00-497-8646	8CB20050	80063	SNAP HOOK		EA 0004
274	4	PAFZZ	5820-00-221-1543	CM1248RA4	80050	COVER, ANTENNA		EA 0001
274	5	PAFZZ	5120-00-203-4656	0CCN06TYPECLAS8	81340	HAMMER, HAND		EA 0001
				82				
274	6	PAFZZ	5944-00-665-1558	0F	77550	SPLICE, CONDUCTOR		EA 0026
274	7	PAFZZ	5715-00-048-7408	8MCS37667-1	97003	ADAPTER, RADIO FREQ		EA 0001
274	8	PAFZZ	5915-00-837-9465	M033310-572A	94006	CONNECTOR, PLUG, ELEC		EA 0001
274	9	PAFZZ	5735-00-419-1547	M033325-1142	94006	COVER, ELECTRICAL CO		EA 0001
274	10	XDDZZ		8CD20057-5	80063	BOLT, EYE		EA 0002
274	11	XDFZZ		8CD20057-6	80063	NUT, PLAIN, SQUARE		EA 0002
274	12	PAFZZ	5970-00-144-1586	136-107	74070	INSULATOR, STRAIN		EA 0012
274	13	XDFZZ		7X20ANGPH0ZIN7IN	97003	WIRE AND SPOOL		EA 0001
				X2 1-6INX08P00L				

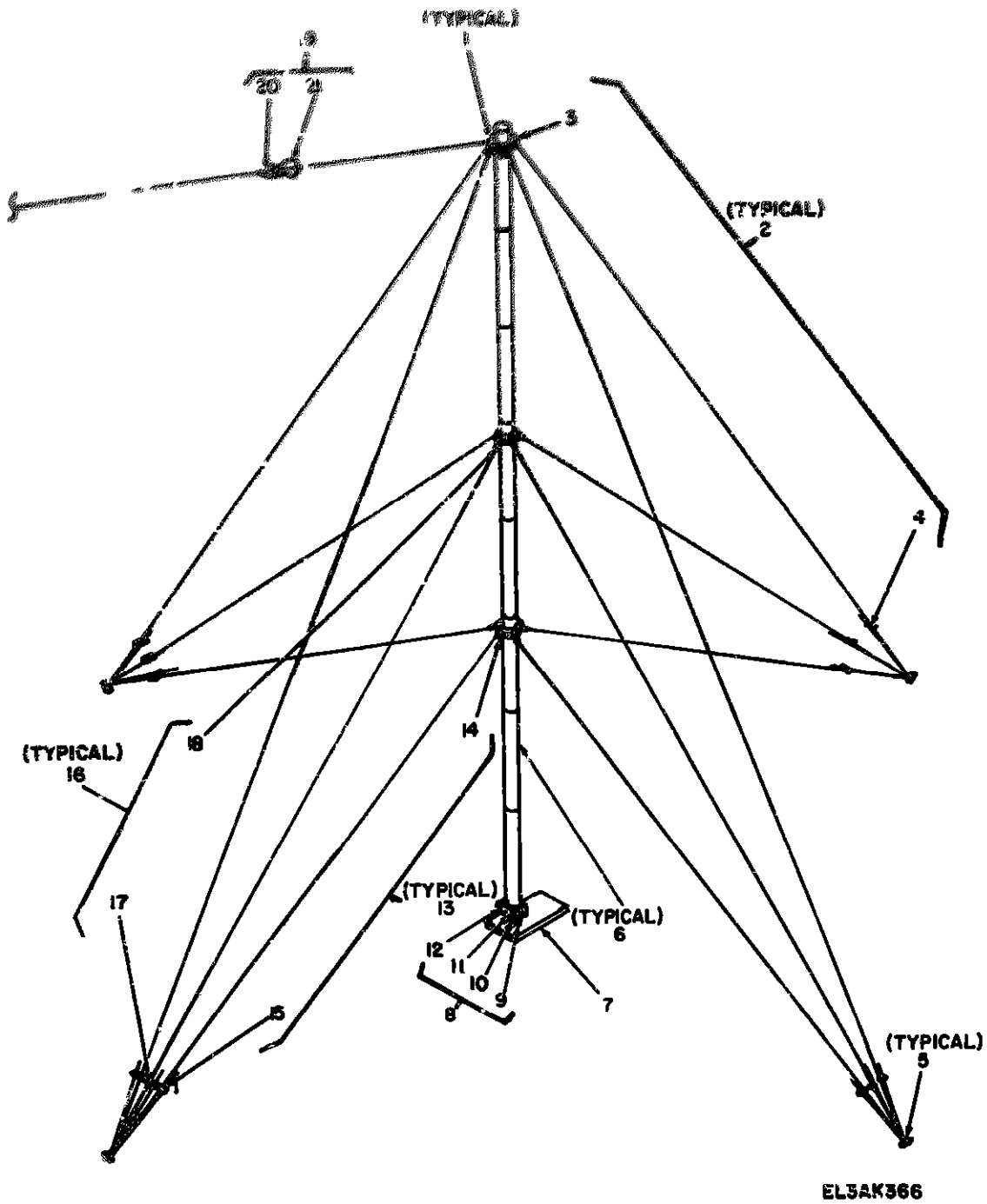
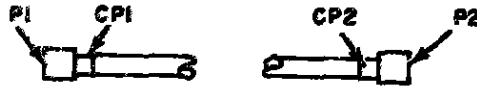

Figure 275. Doublet Antenna (1A30, 1A31), Mast (A2).

40		41	42	43	44	45	46
QTY REQ	UNIT	PART NUMBER	DESCRIPTION	QTY REQ	UNIT	REMARKS	
						WEAP. OR CODE	REF
276	1	PAFZZ	5120-12-112-4230	SC012205	80063	PLATE,GUY	EA 0001
276	2	XDFZZ		SC012205	80063	GUY	EA 0002
276	3	XDFZZ		SC012205-0	87063	CLAMP,LINE	EA 0001
276	4	XDFZZ		SC012205-2	87063	CLAMP,WIRE ROPE	EA 0001
276	5	PAFZZ	1128-11-187-1698	SC012205	80063	ANTENNA	EA 0002
276	6	PAFZZ	5240-14-227-7148	SC-0-1195	80063	MAST SECTION	EA 0008
276	7	PAFZZ	1815-45-414-2420	SC012205	80063	PLATE,ANTENNA MAST	EA 0001
276	8	PAFZZ	5420-10-240-4215	801540	80063	BASE,MAST	EA 0001
276	9	PAFZZ	4034-44-181-1145	SC012205	80063	STAKE,GUY	EA 0001
276	10	XDFZZ		SC020052-1	80063	HOLDER,EXTENSION	EA 0001
276	11	XDFZZ		SC022205	80063	STAKE,GUY	EA 0001
276	12	PAFZZ	5310-00-869-3074	M027105-11	80063	WASHER,F.L.T	EA 0002
276	13	XDFZZ		SC0200530R1	80063	GUY	EA 0004
276	14	XDFZZ		SC020053-0	80063	CLAMP,LINE	EA 0001
276	15	XDFZZ	4919-00-192-3376	SC076232-1	80063	SHADING SLEEVE,WIRE	EA 0001
276	16	XDFZZ		SC0200530R2	80063	GUY	EA 0004
276	17	XDFZZ		SC076232-1	97963	CLAMP,WIRE ROPE	EA 0001
276	18	XDFZZ		SC020053-0	97963	CLAMP,LINE	EA 0001
276	19	PAFZZ	5903-00-230-8064	MX5160RA4	80050	HALYARD,ANTENNA	EA 0001
276	20	XDFZZ	5820-00-030-3892	SC020055	80063	FASTENER,HALYARD	EA 0001
276	21	XDFZZ		SC076232-1	97963	CLAMP,WIRE ROPE	EA 0001



ASSEMBLY		CONNECTOR		ADAPTER		CONNECTOR		ADAPTER	
REF DES.	ITEM NO.	REF DES.	ITEM NO.	REF DES.	ITEM NO.	REF DES.	ITEM NO.	REF DES.	ITEM NO.
W50	1	W50P1	2			W50P2	3		
W51	4	W51P1	5			W51P2	6		
W52	7	W52P1	8			W52P2	9		
W53	10	W53P1	11			W53P2	12		
W54	13	W54P1	14			W54P2	15		
W55	16	W55P1	17			W55P2	18		
W56	19	W56P1	20	W56CP1	21	W56P2	22	W56CP2	23
W57	24	W57P1	25	W57CP1	26	W57P2	27	W57CP2	28

CABLE ASSEMBLIES , RADIO FREQUENCY

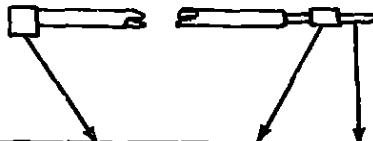

ASSEMBLY		CONNECTOR		FERRULE	TERMINAL LUG
REF DES.	ITEM NO.	REF DES.	ITEM NO.	ITEM NO.	ITEM NO.
W6	29	W6P7	30	31	32
W7	33	W7P10	34	35	36
W8	37	W8P4	38	39	40
W9	41	W9P7	42	43	44
W10	45	W10P8	46	47	48

CABLE ASSEMBLIES , SPECIAL PURPOSE , ELECTRICAL

NOTE FOR COMPLETE REFERENCE DESIGNATION
PREFIX WITH IA17

ET 3&K367

Figure 276. Special Purpose Cables (Sheet 1 of 2)

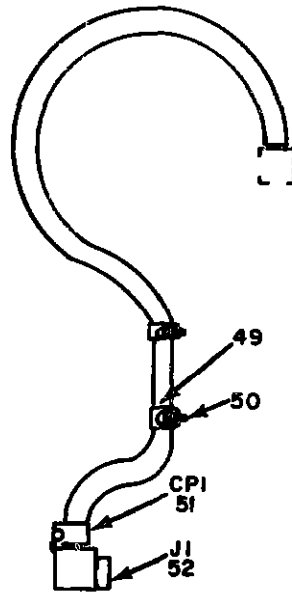

AIR CONDITIONER POWER CABLE

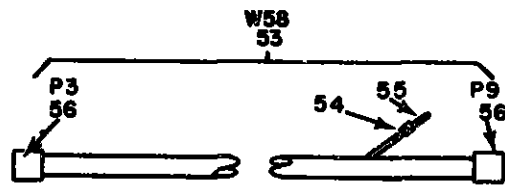

CABLE ASSEMBLY, SPECIAL PURPOSE, ELECTRICAL

**NOTE FOR COMPLETE REFERENCE DESIGNATION
PREFIX WITH 1A17
EL3AK368**

Figure 276. Special Purpose Cables (Sheet 2 of 2)

(1) ILLUSTRATION		(2)	(3)	(4)	(5)	(6)	(7)	(8)
(a) FIG NO	(b) ITEM NO	QTY CODE	NATIONAL STOCK NUMBER	PART NUMBER	FORM	DESCRIPTION	USABLE ON CODE	QTY REQ UNIT
						GROUP 0313 SPECIAL PURPOSE CABLES		
276	1	XDFFF		8MDS38171-1	97903	CABLE ASSEMBL		EA 0001
276	2	XDFZZ		M33220-024B	96906	CONNECTOR, PLUG, ELEC		EA 0001
276	3	PAFZZ	5935-00-041-4853	M891231-18E	96906	CONNECTOR, PLUG, ELEC		EA 0001
276	4	XDFFF		8MDS38171-2	97903	CABLE ASSEMBL		EA 0001
276	5	XDFZZ		M33220-0249	96906	CONNECTOR, PLUG, ELEC		EA 0001
276	6	XDFZZ		M891231-18E	96906	CONNECTOR, PLUG		EA 0001
276	7	XDFFF		8MDS38171-3	80063	CABLE ASSEMBLY		EA 0001
276	8	XDFZZ		M33220-024B	96906	CONNECTOR, PLUG		EA 0001
276	9	XDFZZ		M891231-18E	96906	CONNECTOR, PLUG		EA 0001
276	10	XDFFF		8MDS38171-4	80063	CABLE ASSEMBLY		EA 0001
276	11	PAFZZ	5935-00-440-4296	UG5363U	80058	CONNECTOR, PLU		EA 0001
276	12	PAFZZ	5935-00-023-0487	UG88EU	80058	CONNECTOR, PLUG, ELEC		EA 0001
276	13	XDFZF		8MDS38171-5	80063	CABLE ASSEMBLY		EA 0001
276	14	PAFZZ	5935-00-660-4296	UG5368U	80058	CONNECTOR, PLUG		EA 0001
276	15	XDFZZ		M335168-88E	96906	CONNECTOR, PLUG		EA 0001
276	16	XDFFF		8MDS38171-6	80063	CABLE ASSEMBLY		EA 0001
276	17	PAFZZ	5936-00-660-4296	UG5368U	80058	CONNECTOR, PLUG		EA 0001
276	18	XDFZZ		M335168-88E	96906	CONNECTOR, PLUG		EA 0001
276	19	XDFFF		8MDS38171-7	80063	CABLE ASSEMBLY		EA 0001
276	20	XDFZZ		M335168-88E	96906	CONNECTOR, PLUG		EA 0001
276	21	PAFZZ	5935-00-355-8529	UG175U	81349	ADAPTER, CABLE CLAMP		EA 0001
276	22	PAFZZ	5935-00-201-2384	PL259	81349	CONNECTOR, PLUG, ELEC		EA 0001
276	23	PAFZZ	5935-00-565-3095	UG970U	81349	ADAPTER CONNECTOR		EA 0001
276	24	XDFFF		8MDS38171-8	80063	CABLE ASSEMBLY		EA 0001
276	25	XDFZZ		M335168-88E	96906	CONNECTOR, PLUG		EA 0001
276	26	PAFZZ	5935-00-355-8529	UG175U	81349	ADAPTER CABLE CLAMP		EA 0001
276	27	PAFZZ	5935-00-201-2384	PL259	81349	CONNECTOR PLUG, ELEC		EA 0001
276	28	PAFZZ	5935-00-545-3095	UG970U	81348	ADAPTER, CONNECTOR		EA 0001
276	29	XDFFF		8MCS37792-1	80063	CABLE ASSY, 8		EA 0001
276	30	PAFZZ	5935-00-992-0304	PT06E10-98P8R	77820	CONNECTOR, PLUG, ELEC		EA 0001
276	31	XDFZZ		M325311-200	96906	FERRULE, ELECTRICAL		EA 0001
276	32	XDFZZ		M825036-1	96906	TERMINAL, LUG		EA 0001
276	33	XDFFF		8MCS37792-2	80063	CABLE ASSY, 8		EA 0001
276	34	PAFZZ	5935-00-992-0303	PT06E10-98S8R	77820	CONNECTOR, PLUG ELEC		EA 0001
276	35	XDFZZ		M325311-200	96906	FERRULE ELECTRICAL		EA 0001
276	36	XDFZZ		M825036-1	96906	TERMINAL, LUG		EA 0001
276	37	XDFFF		8MCS37792-3	80063	CABLE ASSY, 8		EA 0001
276	38	PAFZZ	5935-00-992-0303	PT06E10-9888R	77820	CONNECTOR PLUG ELEC		EA 0001

(1) ILLUSTRATION		(2)	(3)	(4)	(5)	(6)	(7)	(8)
(a) FIG NO.	(b) ITEM NO.	SAM CODE	NATIONAL STOCK NUMBER	PART NUMBER	PSCM	DESCRIPTION	USABLE ON CODE	QTY INC IN UNIT
276	39	XDFZZ		MS25311-200	96906	FERRULE, ELECTRICAL		EA 0001
276	40	XDFZZ		MS25036-1	96906	TERMINAL, LUG		EA 0001
276	41	XDFFF		SNCS37792-5	80063	CABLE ASBY, S		EA 0001
276	42	PAFZZ	5935-00-992-0384	PT06E10-9898R	77020	CONNECTOR, PLUG, ELEC		EA 0001
276	43	XDFZZ		MS25311-200	96906	FERRULE, ELECTRICAL		EA 0001
276	44	XDFZZ		MS25036-1	96906	TERMINAL, LUG		EA 0001
276	45	XDFFF		SNCS37792-5	80063	CABLE ASBY, S		EA 0001
276	46	PAFZZ	5935-00-992-8384	PT06E10-9898R	77020	CONNECTOR, PLUG, ELEC		EA 0001
276	47	XDFZZ		MS25311-200	96906	FERRULE, ELECTRICAL		EA 0001
276	48	XDFZZ		MS25036-1	96906	TERMINAL, LUG		EA 0001
276	49	XDFZZ	5344-00-919-2342	MS2520176	96906	CLAMP, LOOP		EA 0002
276	50	PAFZZ	5104-00-094-6676	MS25333-45	96906	SCREW, MACHINE		EA 0002
276	51	PAWZZ	5935-00-224-0149	767-22-10	02369	ADAPTER, CABLE CONN		EA 0001
276	52	XDFZZ		MS100022-225	96906	CONNECTOR, PLUG, ELEC		EA 0001
276	53	XDFFF		SNCS37792-6	80063	CABLE, ASBY, S		EA 0001
276	54	XDFZZ		MS25311-200	96906	FERRULE, ELECTRICAL		EA 0002
276	55	XDFZZ		MS25036-1	96906	TERMINAL, LUG		EA 0002
276	56	PAFZZ	5931-00-992-0383	PT06E10-9898R	77020	CONNECTOR, PLUG, ELEC		EA 0002

STOCK NUMBER **FIGURE** **ITEM**
NO. **NO.** **NO.**
NOTE: LATEST NATIONAL STOCK NUMBER AND PART NUMBER ASSIGNMENTS ARE INCLUDED AT END OF INDEX.

5961-00-001-2978	57	30
5940-00-008-7476	242	15
5940-00-008-7478	242	35
5935-00-008-7480	274	7
5940-00-009-0139	241	17
5310-00-011-1041	7	4
5310-00-011-1041	12	13
5310-00-011-1041	14	24
5310-00-011-1041	17	17
5310-00-011-1041	22	33
5310-00-011-1041	25	10
5310-00-011-1041	25	15
5310-00-011-1041	25	22
5310-00-011-1041	37	8
5310-00-011-1041	41	6
5310-00-011-1041	57	18
5310-00-011-1041	62	20
5310-00-011-1041	73	24
5310-00-011-1041	74	6
5310-00-011-1041	155	11
5310-00-011-1041	156	5
5310-00-011-1041	227	5
5310-00-011-1041	236	9
5310-00-011-1041	240	13
5310-00-011-1041	241	20
5310-00-011-1041	242	10
5310-00-011-1041	242	29
5310-00-011-1041	253	23
5310-00-011-1041	259	11
5310-00-011-1041	262	11
5310-00-011-1041	266	7
6145-00-011-2590	203	19
5310-00-011-6121	212	10
5310-00-011-6124	137	6
6110-00-011-8509	155	22
6110-00-011-8505	165	42
5310-00-013-4530	201	13
5305-00-021-3616	6	1
5305-00-021-3616	63	2
5305-00-021-3616	237	2
5305-00-021-3732	75	6
5305-00-021-3740	165	23
5961-00-022-5664	138	9
5305-00-022-7008	150	1
530-00-022-7011	97	36
5305-00-022-7052	105	4
5305-00-022-7053	126	19
5305-00-022-7056	86	22
5305-00-022-7058	155	20
5305-00-022-7058	157	11
5305-00-022-7064	164	23
5305-00-022-7103	75	11
5305-00-022-7107	104	18
5105-00-022-7138	81	38
5305-00-022-7231	233	25
5305-00-022-7231	234	23
5905-00-022-7381	135	107
5950-00-023-1896	87	7

STOCK NUMBER	FIGURE NO.	ITEM NO.
5950-00-027-4304	134	9
5820-00-030-3092	275	20
5940-00-038-4035	267	24
5305-00-042-1204	125	5
5305-00-042-1205	15	15
5305-00-042-1207	20	2
5305-00-042-1209	5	5
5310-00-042-6750	4	5
5310-00-042-6758	6	3
5310-00-042-6758	11	19
5310-00-042-6758	19	26
5310-00-042-6758	37	12
5310-00-042-6758	62	41
5310-00-042-6758	63	7
5310-00-042-6758	65	3
5310-00-042-6758	67	27
5310-00-042-6758	73	18
5310-00-042-6758	148	27
5310-00-042-6758	154	49
5310-00-042-6758	155	17
5310-00-042-6758	222	6
5310-00-042-6758	223	7
5310-00-042-6758	224	8
5310-00-042-6758	228	13
5310-00-042-6758	229	7
5310-00-042-6758	237	4
5310-00-042-6758	239	21
5310-00-042-6758	247	18
5310-00-042-6758	253	5
5310-00-042-6758	255	57
5310-00-042-6758	259	14
5310-00-042-6758	262	14
5310-00-042-6758	265	11
5310-00-042-6758	266	17
5310-00-042-6759	6	9
5310-00-042-6759	37	17
5310-00-042-6759	42	8
5310-00-042-6759	44	10
5310-00-042-6759	63	8
5310-00-042-6759	154	46
5310-00-042-6759	208	11
5310-00-042-6759	209	10
5310-00-042-6759	222	4
5310-00-042-6759	223	4
5310-00-042-6759	224	7
5310-00-042-6759	237	6
5310-00-042-6759	238	15
5310-00-042-6759	239	4
5310-00-042-6759	265	20
5310-00-042-6759	267	31
5310-00-042-6759	269	25
5950-00-043-1378	160	7
5915-00-043-4434	121	1
5915-00-043-4434	128	3
5310-00-043-5802	111	73
5310-00-041-6639	201	6
5305-00-043-6643	200	10
5305-041-6691	200	2
5950-00-044-3407	110	17
5160-00-045-2991	95	6
5310-00-045-3296	211	31
5310-00-045-3296	271	5
5310-00-045-4007	251	8
5310-00-045-5211	214	7
5905-00-050-1126	114	11
5946-00-058-2380	95	10
5980-00-856-2348	97	10
5968-00-858-2108	206	10
4736-00-858-4286	105	10
3426-00-858-8971	111	10
5910-00-990-9489	102	10
5845-00-934-7221	102	10
9920-00-838-7367	100	10
5565-00-818-9223	207	17
8725-00-990-9231	200	10
3443-00-891-9717	20	10
5349-00-721-2412	207	10
5355-00-754-4818	200	10
5239-00-451-4439	20	10
2309-434-4234	20	10

STOCK NUMBER	FIGURE NO.	ITEM NO.
5305-00-052-6859	166	6
5310-00-054-1830	14	4
5310-00-050-1830	14	5
5310-00-054-1830	15	4
5310-00-054-1850	23	14
5310-00-054-1830	38	12
5310-00-054-1830	43	9
5310-00-054-1830	56	8
5310-00-054-1830	56	19
5310-00-054-1830	62	16
5310-00-054-1830	62	17
5310-00-054-1830	61	73
5310-00-054-1830	68	11
5310-00-054-1830	97	22
5310-00-054-1830	118	6
5310-00-054-1830	126	5
5310-00-054-1830	154	16
5310-00-054-1830	154	21
5310-00-054-1830	155	32
5310-00-054-1830	177	32
5310-00-054-1830	233	19
5310-00-054-1830	234	14
5310-00-054-1830	238	12
5310-00-054-1830	246	5
5310-00-054-1830	247	23
5310-00-054-1830	253	29
5310-00-054-1830	267	6
5310-00-054-1831	11	15
5310-00-054-1831	14	18
5310-00-054-1831	19	19
5310-00-054-1831	20	22
5310-00-054-1831	22	13
5310-00-054-1831	38	4
5310-00-054-1831	42	11
5310-00-054-1831	44	15
5310-00-054-1831	48	5
5310-00-054-1831	57	16
5310-00-054-1831	59	31
5310-00-054-1831	60	22
5310-00-054-1831	73	7
5310-00-054-1831	82	16
5310-00-054-1831	85	3
5310-00-054-1831	86	27
5310-00-054-1831	98	13
5310-00-054-1831	134	30
5310-00-054-1831	154	36
5310-00-054-1831	155	8
5310-00-054-1831	208	17
5310-00-054-1831	209	26
5310-00-054-1831	214	20
5310-00-054-1831	217	29
5310-00-054-1831	227	10
5310-00-054-1831	232	13
5310-00-054-1831	233	27
5310-00-054-1831	234	14
5310-00-054-1831	236	5
5310-00-054-1831	239	11
5310-00-054-1831	241	3
5310-00-054-1831	243	16
5310-00-054-1831	247	34
5310-00-054-1831	248	8
5310-00-054-1831	249	4
5310-00-054-1831	250	4
5310-00-054-1831	253	16
5310-00-054-1831	254	7
5310-00-054-1831	259	6
5310-00-054-1831	262	7
5310-00-054-1831	267	19
5310-00-054-1831	269	16
5305-00-054-5636	131	1
5305-00-054-5636	185	26
5305-00-054-5636	186	27
5305-00-054-5639	17	27
5305-00-054-5648	56	5
5305-00-054-5649	17	31
5305-00-054-5649	22	4
5305-00-054-5649	246	26
5305-00-054-5649	217	14
5305-00-054-5649	233	43

STOCK NUMBER	FIGURE NO.	ITEM NO.
5305-00-054-5649	240	10
5305-00-054-5649	263	9
5305-00-054-5649	269	8
5305-00-054-5650	16	9
5305-00-054-5651	172	27
5305-00-054-5651	191	7
5305-00-054-5652	17	52
5305-00-054-5652	22	26
5305-00-054-5652	43	3
5305-00-054-5652	157	14
5305-00-054-5653	36	39
5305-00-054-5653	264	4
5305-00-054-5654	14	37
5305-00-054-5654	55	2
5305-00-054-5655	57	1
5305-00-054-5655	182	25
5305-00-054-6651	157	10
5305-00-054-6651	227	3
5305-00-054-6651	241	18
5305-00-054-6651	242	27
5305-00-054-6651	266	7
5305-00-054-6652	57	17
5305-00-054-6654	253	21
5305-00-054-6662	242	6
5305-00-054-6666	118	7
5305-00-054-6666	38	13
5305-00-054-6669	23	12
5305-00-054-6670	14	27
5305-00-054-6670	15	2
5305-00-054-6670	56	10
5305-00-054-6670	57	15
5305-00-054-6670	60	13
5305-00-054-6670	276	50
5305-00-054-6671	56	22
5305-00-054-9315	206	6
5310-00-056-2735	217	18
5915-00-058-2038	164	3
5310-00-058-3599	178	13
5310-00-058-3599	180	14
5310-00-058-3599	182	26
5310-00-058-3599	187	30
5310-00-058-3599	191	18
5310-00-058-5149	60	12
5315-00-058-9698	111	62
5315-00-058-9731	83	16
5315-00-058-9731	104	46
5315-00-058-9731	104	61
5315-00-058-9731	104	71
5315-00-058-9731	111	10
5315-00-058-9731	111	34
5315-00-058-9731	111	50
5315-00-058-9747	247	30
5305-00-059-3656	20	13
5305-00-059-3658	22	14
5305-00-059-3658	241	5
5305-00-059-3668	2	36
5305-00-059-3660	14	8
5305-00-059-3660	19	2
5305-00-059-3668	22	34
5105-00-059-3660	155	7
5305-00-059-3668	165	30
5105-00-059-3660	217	27
5305-00-059-3660	252	11
5305-00-059-3660	265	10
5305-00-059-3660	265	27
5305-00-059-3660	265	28
5305-00-059-3660	265	29
5305-00-059-3660	265	30
5305-00-059-3660	265	31
5305-00-059-3660	265	32
5305-00-059-3660	265	33
5305-00-059-3660	265	34
5305-00-059-3660	265	35
5305-00-059-3660	265	36
5305-00-059-3660	265	37
5305-00-059-3660	265	38
5305-00-059-3660	265	39
5305-00-059-3660	265	40
5305-00-059-3660	265	41
5305-00-059-3660	265	42
5305-00-059-3660	265	43
5305-00-059-3660	265	44
5305-00-059-3660	265	45
5305-00-059-3660	265	46
5305-00-059-3660	265	47
5305-00-059-3660	265	48
5305-00-059-3660	265	49
5305-00-059-3660	265	50
5305-00-059-3660	265	51
5305-00-059-3660	265	52
5305-00-059-3660	265	53
5305-00-059-3660	265	54
5305-00-059-3660	265	55
5305-00-059-3660	265	56
5305-00-059-3660	265	57
5305-00-059-3660	265	58
5305-00-059-3660	265	59
5305-00-059-3660	265	60
5305-00-059-3660	265	61
5305-00-059-3660	265	62
5305-00-059-3660	265	63
5305-00-059-3660	265	64
5305-00-059-3660	265	65
5305-00-059-3660	265	66
5305-00-059-3660	265	67
5305-00-059-3660	265	68
5305-00-059-3660	265	69
5305-00-059-3660	265	70
5305-00-059-3660	265	71
5305-00-059-3660	265	72
5305-00-059-3660	265	73
5305-00-059-3660	265	74
5305-00-059-3660	265	75
5305-00-059-3660	265	76
5305-00-059-3660	265	77
5305-00-059-3660	265	78
5305-00-059-3660	265	79
5305-00-059-3660	265	80
5305-00-059-3660	265	81
5305-00-059-3660	265	82
5305-00-059-3660	265	83
5305-00-059-3660	265	84
5305-00-059-3660	265	85
5305-00-059-3660	265	86
5305-00-059-3660	265	87
5305-00-059-3660	265	88
5305-00-059-3660	265	89
5305-00-059-3660	265	90
5305-00-059-3660	265	91
5305-00-059-3660	265	92
5305-00-059-3660	265	93
5305-00-059-3660	265	94
5305-00-059-3660	265	95
5305-00-059-3660	265	96
5305-00-059-3660	265	97
5305-00-059-3660	265	98
5305-00-059-3660	265	99
5305-00-059-3660	265	100

STOCK NUMBER	FIGURE NO.	ITEM NO.
5340-00-060-5386	19	20
5340-00-060-5386	248	5
5340-00-060-5386	269	5
5340-00-060-5386	256	5
5340-00-060-5386	254	4
5340-00-060-5386	259	4
5340-00-060-5386	262	4
5340-00-060-5957	42	35
5960-00-060-6565	102	12
4210-00-060-7617	147	47
5910-00-062-3118	120	5
5910-00-062-3118	127	5
5961-00-062-3133	196	10
5905-00-092-5678	142	46
5910-00-062-6664	56	2
5935-00-063-7789	23	5
5935-00-063-5789	32	11
5365-00-060-2652	197	8
5910-00-064-3443	79	3
5935-00-064-5560	207	1
5930-00-067-5781	206	20
5930-00-067-5781	241	23
5910-00-067-9095	258	6
5305-00-068-0501	166	6
5999-00-068-1987	120	32
5940-00-068-2438	135	92
5910-00-069-0364	172	5
5910-00-069-0384	190	7
5930-00-069-0582	241	21
5305-00-071-1316	217	30
5305-00-071-1322	47	28
5305-00-071-1322	77	8
5305-00-071-1324	265	6
5305-00-071-1330	165	36
5305-00-071-2086	253	13
5950-00-071-2273	166	9
5325-00-071-2533	235	2
5905-00-071-2610	110	5
5910-00-071-3046	194	11
5340-00-078-0312	80	9
5960-00-078-7091	82	13
5910-00-079-0761	27	3
5910-00-079-9988	78	3
5925-00-080-2163	239	26
5930-00-080-2719	56	14
5910-00-080-4646	184	1
5910-00-080-4646	187	2
5910-00-080-4646	189	4
5910-00-080-4646	190	1
5310-00-080-8495	19	24
5310-00-080-8495	211	4
5310-00-080-8495	228	11
5940-00-080-8994	270	6
5940-00-080-8994	89	22
5940-00-080-8994	104	50
7230-00-080-9446	45	17
7230-00-080-9487	211	34
7230-00-080-9487	271	10
5930-00-081-1883	255	63
5905-00-081-4884	138	15
5960-00-082-4139	142	31
5940-00-082-4745	235	8
5930-00-085-0207	255	66
5905-00-007-7997	135	73
5310-00-088-1251	166	7
5310-00-088-1251	243	10
5110-00-088-4812	204	13
5305-00-088-9475	134	12
5935-00-089-1867	175	23
5935-00-089-6050	47	42
5940-00-089-9412	94	1
5940-00-089-9412	108	7
5940-00-089-9412	104	11
5940-00-089-9412	116	7
5950-00-183-5231	211	25
5950-00-183-5231	212	22
4818-00-183-9823	33	3
5755-00-080-011161	146	33
5905-00-104-5755	27	4
5945-00-184-6692	144	1

STOCK NUMBER	FIGURE NO.	ITEM NO.
5905-00-115-8055	169	16
5905-00-116-8554	122	17
5905-00-116-8541	87	16
5905-00-116-8541	130	26
5905-00-116-8561	150	15
5905-00-116-9592	102	5
5820-00-118-7486	97	62
5820-00-118-7495	104	2
5820-00-118-7506	93	17
5820-00-118-7509	82	14
5820-00-118-7510	93	14
5820-00-118-7511	93	1
5905-00-119-3504	122	19
5905-00-119-3505	76	16
5905-00-119-3505	130	25
5905-00-119-3505	135	35
5905-00-119-3505	171	9
5905-00-119-3505	186	14
5905-00-119-5812	203	12
5905-00-120-9152	132	20
5-05-00-120-9154	124	10
5905-00-120-9154	127	23
5905-00-120-9154	135	54
5905-00-121-9861	252	22
5820-00-122-2720	82	19
5905-00-122-5513	257	11
5935-00-124-5081	77	10
5910-00-125-1228	196	1
5910-00-125-1228	197	12
5905-00-126-6691	204	10
5935-00-131-0667	77	11
5905-00-131-1253	124	9
5950-00-132-1296	78	35
6350-00-132-8377	11	0
6350-00-132-8377	73	14
8350-00-132-8377	239	7
4030-00-132-9142	214	23
5935-00-132-8694	10	10
5935-00-133-8694	64	4
5960-00-134-9919	99	3
5905-00-135-3973	130	36
5935-00-135-0050	172	31
5905-00-135-6046	119	11
5910-00-135-6046	31	23
5820-00-136-8117	81	50
6625-00-137-3583	192	41
6625-00-137-6807	192	20
5985-00-178-7794	55	16
5985-00-138-7795	55	11
5995-00-139-5109	220	2
5995-00-139-5110	220	5
5905-00-139-9852	24	4
5905-00-141-0592	27	5
5905-00-141-0595	30	2
5905-00-141-0596	57	32
5905-00-141-0596	252	13
5905-00-141-0596	256	15
5905-00-141-0598	27	13
5905-00-141-0598	30	12
5905-00-141-0598	130	10
5905-00-141-0598	257	9
5905-00-141-0598	258	13
5905-00-141-1110	33	5
5905-00-141-1110	2	5
5905-00-141-1165	238	16
5905-0-141-1168	238	16
5905-00-141-1168	237	16
5134-00-142-5123	53	17
6280-00-141-1670	56	16
6240-00-141-1678	56	16
5940-00-141-4775	56	16
5970-00-144-1744	56	16
5470-00-144-1384	56	16
5910-00-144-4177	56	16
5950-00-145-5944	56	16
3020-00-145-6289	56	16
5495-00-146-1484	56	16
5485-146-1491	56	16

STOCK NUMBER	FIGURE NO.	ITEM NO
5910-00-146-8556	142	54
5910-00-146-8556	146	14
5910-00-146-8557	154	5
5950-00-147-0659	177	10
5950-00-147-0660	177	11
5950-00-147-0661	26	21
5930-00-147-0707	192	19
3020-00-147-1944	197	11
3020-00-147-1946	197	7
5930-00-147-4380	192	26
5930-00-147-7708	147	1
5930-00-147-9951	55	1
5940-00-148-2763	152	16
5910-00-148-2764	135	91
5950-00-148-2765	77	4
5330-00-148-3854	195	2
5330-00-148-3855	195	1
5310-00-148-3864	125	1
5310-00-148-3864	132	2
5325-00-148-3874	255	71
5910-00-148-4504	79	2
5910-00-148-4509	79	1
5935-00-149-3083	266	6
5935-00-149-3985	264	24
5355-00-151-6091	194	2
5975-00-152-1144	227	2
5310-00-152-5884	178	2
5310-00-152-5684	192	9
5315-00-152-5888	55	14
5325-00-152-5965	134	4
5930-00-152-7879	245	5
5930-00-152-7880	245	9
5961-00-152-7978	188	19
5961-00-152-7988	78	1
5310-00-153-2523	138	36
5310-00-151-2527	81	55
5305-153-2559	182	14
5105-00-151-2563	104	57
5340-00-153-2582	47	56
5325-00-151-2440	182	20
5946-00-155-7688	93	2
6246-00-155-7036	200	10
6240-00-155-7810	241	22
6240-00-155-7857	17	40
6240-00-155-7857	86	3
6240-00-155-7857	245	12
6240-00-155-7857	245	13
6240-00-155-8700	82	4
5940-00-155-7857	142	22
5940-00-155-7857	142	23
5940-00-155-7857	142	24
5940-00-155-7857	142	25
5940-00-155-7857	142	26
5940-00-155-7857	142	27
5940-00-155-7857	142	28
5940-00-155-7857	142	29
5940-00-155-7857	142	30
5940-00-155-7857	142	31
5940-00-155-7857	142	32
5940-00-155-7857	142	33
5940-00-155-7857	142	34
5940-00-155-7857	142	35
5940-00-155-7857	142	36
5940-00-155-7857	142	37
5940-00-155-7857	142	38
5940-00-155-7857	142	39
5940-00-155-7857	142	40
5940-00-155-7857	142	41
5940-00-155-7857	142	42
5940-00-155-7857	142	43
5940-00-155-7857	142	44
5940-00-155-7857	142	45
5940-00-155-7857	142	46
5940-00-155-7857	142	47
5940-00-155-7857	142	48
5940-00-155-7857	142	49
5940-00-155-7857	142	50
5940-00-155-7857	142	51
5940-00-155-7857	142	52
5940-00-155-7857	142	53
5940-00-155-7857	142	54
5940-00-155-7857	142	55
5940-00-155-7857	142	56
5940-00-155-7857	142	57
5940-00-155-7857	142	58
5940-00-155-7857	142	59
5940-00-155-7857	142	60
5940-00-155-7857	142	61
5940-00-155-7857	142	62
5940-00-155-7857	142	63
5940-00-155-7857	142	64
5940-00-155-7857	142	65
5940-00-155-7857	142	66
5940-00-155-7857	142	67
5940-00-155-7857	142	68
5940-00-155-7857	142	69
5940-00-155-7857	142	70
5940-00-155-7857	142	71
5940-00-155-7857	142	72
5940-00-155-7857	142	73
5940-00-155-7857	142	74
5940-00-155-7857	142	75
5940-00-155-7857	142	76
5940-00-155-7857	142	77
5940-00-155-7857	142	78
5940-00-155-7857	142	79
5940-00-155-7857	142	80
5940-00-155-7857	142	81
5940-00-155-7857	142	82
5940-00-155-7857	142	83
5940-00-155-7857	142	84
5940-00-155-7857	142	85
5940-00-155-7857	142	86
5940-00-155-7857	142	87
5940-00-155-7857	142	88
5940-00-155-7857	142	89
5940-00-155-7857	142	90
5940-00-155-7857	142	91
5940-00-155-7857	142	92
5940-00-155-7857	142	93
5940-00-155-7857	142	94
5940-00-155-7857	142	95
5940-00-155-7857	142	96
5940-00-155-7857	142	97
5940-00-155-7857	142	98
5940-00-155-7857	142	99
5940-00-155-7857	142	100

STOCK NUMBER	FIGURE NO.	ITEM NO.
5975-00-177-2283	193	4
5975-00-177-2284	193	15
5910-00-177-4143	17	13
5940-00-177-6515	140	4
5940-00-177-7925	77	9
6200-00-179-1816	10	5
6240-00-179-1816	216	5
5910-00-183-9320	145	16
9310-00-183-8970	214	8
5310-00-184-8977	33	21
5310-00-184-8996	31	18
5325-00-184-9858	15	13
5325-00-085-0004	154	39
5325-00-185-0012	11	11
5325-00-185-0012	73	13
5325-185-0012	104	53
5325-185-0012	239	18
5325-00-185-0017	11	8
5325-00-185-0017	32	10
5325-00-185-0017	73	9
5325-00-185-0017	239	16
5120-00-185-1674	218	10
5905-00-185-6966	86	28
5905-00-185-6966	201	27
5905-00-185-8507	99	16
5905-00-185-8516	87	2
5905-00-185-8518	30	10
5905-00-185-8518	257	14
5905-00-185-8518	258	15
5905-00-186-3008	204	6
5315-00-187-3271	111	47
5315-00-187-3288	81	28
5315-00-187-3290	81	31
5935-00-187-4497	178	18
4030-00-187-5265	275	9
5935-00-189-0522	153	17
5905-00-190-5134	174	19
5905-00-190-8865	91	3
5905-00-190-8868	102	35
5905-00-190-8876	204	28
5905-00-190-8876	257	7
5905-00-190-8880	174	20
5905-00-190-8881	152	7
5905-00-190-8881	174	24
5905-00-190-8884	114	3
5905-00-190-8884	258	11
5905-00-192-0649	198	12
5905-00-192-0660	252	12
5905-00-192-0662	258	14
5305-00-192-0667	175	17
5910-00-192-2269	100	6
5905-00-192-3981	24	5
5905-00-192-3981	175	8
5905-00-192-3987	79	15
5905-00-192-3987	99	12
5905-00-192-4490	158	16
5935-00-192-4729	295	65
5935-00-192-4753	134	26
5915-00-192-4760	14	35
5935-00-192-4789	125	7
5935-00-192-4789	132	15
5935-00-192-4825	25	16
5935-00-192-4825	25	23
5935-00-192-4825	163	4
5935-00-192-4825	245	14
5905-00-192-9260	145	17
6625-00-193-0636	12	15
6625-00-193-0636	74	1
6625-00-193-0636	240	1
5310-00-193-7577	195	13
5310-00-193-7577	301	7
5935-00-190-1079	25	17
5935-00-190-3879	163	5
5935-00-194-3079	245	17
5999-00-195-9648	245	2
5905-00-196-3554	87	18
5120-00-196-5142	218	8
5120-00-196-5396	218	8
5120-196-5460	218	8
5120-00-198-5401	168	8

STOCK NUMBER	FIGURE NO.	ITEM NO.
5935-00-201-2384	2	101
5935-00-201-2384	2	107
5935-00-201-2384	2	113
5935-00-201-2384	2	119
5935-00-201-2384	2	125
5935-00-201-2384	2	131
5935-00-201-2384	276	23
5935-00-201-2384	276	27
5935-00-201-7268	60	17
5935-00-201-7281	148	35
5935-00-201-8209	251	12
5935-00-201-8476	169	14
5935-00-201-8476	177	58
5935-00-201-8476	191	11
5935-00-201-8476	194	9
5935-00-201-8508	255	71
5935-00-204-7919	206	11
5940-00-204-8990	81	20
5940-00-204-8990	81	23
5940-00-204-8990	97	75
5940-00-214-9141	98	8
5940-00-204-9141	98	11
5940-00-204-9142	81	39
5305-00-206-1288	31	16
5305-00-206-1288	33	19
5305-00-206-1288	33	22
5305-00-206-2219	214	24
5305-00-206-2510	31	21
5310-00-208-1920	45	14
5310-00-208-1920	270	25
5310-00-208-3786	187	28
5310-00-209-1366	16	13
5310-00-209-1366	77	17
5310-00-209-1366	178	9
5310-00-209-1366	191	3
5310-00-209-1366	226	8
5120-00-212-4703	177	48
5950-00-220-3481	161	1
5820-00-221-1563	274	4
5920-00-221-4528	134	34
5910-00-222-7449	64	1
5935-00-222-9828	32	2
5935-00-225-0572	153	7
5905-223-3229	142	45
6240-00-223-9100	12	4
6240-00-223-9100	76	3
5120-00-224-2504	218	8
5820-00-224-4630	275	1
5820-00-224-4659	218	2
5975-00-224-5260	36	20
5975-00-224-3260	264	17
5905-00-220-6330	192	27
5905-00-220-6331	192	6
5915-00-224-6149	8	35
5915-00-224-8149	60	15
5935-00-224-8149	276	51
5910-00-225-2595	172	4
5105-00-225-5840	243	35
5340-00-225-6500	243	27
6145-00-225-8789	148	38
5105-00-225-9892	243	38
5140-00-226-1451	125	8
5142-00-226-3431	132	8
5340-00-224-1481	134	28
5340-00-224-3431	135	8
5340-00-004-8658	167	5
5905-00-227-6489	186	21
5205-00-227-8489	186	27
5935-00-227-8489	186	6
5935-00-227-8489	186	18
5935-00-227-8489	186	48
5935-00-227-8489	186	1
5935-00-227-8489	186	2
5935-00-227-8489	186	3
5935-00-227-8489	186	4
5935-00-227-8489	186	5
5935-00-227-8489	186	6
5935-00-227-8489	186	7
5935-00-227-8489	186	8
5935-00-227-8489	186	9
5935-00-227-8489	186	10
5935-00-227-8489	186	11
5935-00-227-8489	186	12
5935-00-227-8489	186	13
5935-00-227-8489	186	14
5935-00-227-8489	186	15
5935-00-227-8489	186	16
5935-00-227-8489	186	17
5935-00-227-8489	186	18
5935-00-227-8489	186	19
5935-00-227-8489	186	20
5935-00-227-8489	186	21
5935-00-227-8489	186	22
5935-00-227-8489	186	23
5935-00-227-8489	186	24
5935-00-227-8489	186	25
5935-00-227-8489	186	26
5935-00-227-8489	186	27
5935-00-227-8489	186	28
5935-00-227-8489	186	29
5935-00-227-8489	186	30
5935-00-227-8489	186	31
5935-00-227-8489	186	32
5935-00-227-8489	186	33
5935-00-227-8489	186	34
5935-00-227-8489	186	35
5935-00-227-8489	186	36
5935-00-227-8489	186	37
5935-00-227-8489	186	38
5935-00-227-8489	186	39
5935-00-227-8489	186	40
5935-00-227-8489	186	41
5935-00-227-8489	186	42
5935-00-227-8489	186	43
5935-00-227-8489	186	44
5935-00-227-8489	186	45
5935-00-227-8489	186	46
5935-00-227-8489	186	47
5935-00-227-8489	186	48
5935-00-227-8489	186	49
5935-00-227-8489	186	50
5935-00-227-8489	186	51
5935-00-227-8489	186	52
5935-00-227-8489	186	53
5935-00-227-8489	186	54
5935-00-227-8489	186	55
5935-00-227-8489	186	56
5935-00-227-8489	186	57
5935-00-227-8489	186	58
5935-00-227-8489	186	59
5935-00-227-8489	186	60
5935-00-227-8489	186	61
5935-00-227-8489	186	62
5935-00-227-8489	186	63
5935-00-227-8489	186	64
5935-00-227-8489	186	65
5935-00-227-8489	186	66
5935-00-227-8489	186	67
5935-00-227-8489	186	68
5935-00-227-8489	186	69
5935-00-227-8489	186	70
5935-00-227-8489	186	71
5935-00-227-8489	186	72
5935-00-227-8489	186	73
5935-00-227-8489	186	74
5935-00-227-8489	186	75
5935-00-227-8489	186	76
5935-00-227-8489	186	77
5935-00-227-8489	186	78
5935-00-227-8489	186	79
5935-00-227-8489	186	80
5935-00-227-8489	186	81
5935-00-227-8489	186	82
5935-00-227-8489	186	83
5935-00-227-8489	186	84
5935-00-227-8489	186	85
5935-00-227-8489	186	86
5935-00-227-8489	186	87
5935-00-227-8489	186	88
5935-00-227-8489	186	89
5935-00-227-8489	186	90
5935-00-227-8489	186	91
5935-00-227-8489	186	92
5935-00-227-8489	186	93
5935-00-227-8489	186	94
5935-00-227-8489	186	95
5935-00-227-8489	186	96
5935-00-227-8489	186	97
5935-00-227-8489	186	98
5935-00-227-8489	186	99
5935-00-227-8489	186	100

Stock Number	Part Number	Stock Number	Part Number
5305-00-247-1230	267	5305-00-247-1230	1
5305-00-247-1325	10	5305-00-247-1325	1
5305-00-247-1325	10	5305-00-247-1325	1
5305-00-247-1325	36	5305-00-247-1325	1
5305-00-247-1325	48	5305-00-247-1325	1
5345-00-247-1325	254	5345-00-247-1325	1
5345-00-247-1325	254	5345-00-247-1325	1
5305-00-247-1325	265	5305-00-247-1325	1
5405-00-247-8732	37	5405-00-247-8732	1
5305-00-247-8737	145	5305-00-247-8737	1
5905-00-247-9491	10	5905-00-247-9491	1
9314-00-250-0230	41	9314-00-250-0230	1
5330-00-250-0230	267	5330-00-250-0230	1
5405-00-252-1453	117	5405-00-252-1453	2
5905-00-252-1953	146	5905-00-252-1953	12
5905-00-253-3441	174	5905-00-253-3441	25
5940-00-254-5216	152	5940-00-254-5216	9
5905-254-7097	144	5905-254-7097	14
5905-00-254-7413	256	5905-00-254-7413	17
5905-00-254-7413	257	5905-00-254-7413	8
5905-00-254-0390	78	5905-00-254-0390	30
5905-00-256-0390	114	5905-00-256-0390	7
5905-00-256-0401	144	5905-00-256-0401	10
5905-00-256-3361	154	5905-00-256-3361	54
5905-00-256-8352	241	5905-00-256-8352	14
5935-00-254-8777	172	5935-00-254-8777	7
5905-00-257-0926	154	5905-00-257-0926	3
5905-00-257-0935	158	5905-00-257-0935	17
5905-00-257-2651	201	5905-00-257-2651	33
5935-00-257-7154	254	5935-00-257-7154	8
5935-00-257-7581	54	5935-00-257-7581	7
5935-00-258-8566	251	5935-00-258-8566	4
5935-00-259-0058	153	5935-00-259-0058	16
5935-00-259-2039	2	5935-00-259-2039	174
5935-00-259-4636	177	5935-00-259-4636	51
5935-00-259-0636	177	5935-00-259-0636	59
5935-00-259-0636	180	5935-00-259-0636	1
5935-00-259-7003	158	5935-00-259-7003	1
5935-00-259-9839	242	5935-00-259-9839	1
5935-00-260-0516	23	5935-00-260-0516	1
5310-00-261-7156	23	5310-00-261-7156	2
5960-00-261-8679	157	5960-00-261-8679	22
5325-00-262-9117	130	5325-00-262-9117	40
5960-00-264-3004	272	5960-00-264-3004	3
4030-00-270-5436	31	4030-00-270-5436	8
4030-00-270-5436	219	4030-00-270-5436	9
5310-00-270-8810	219	5310-00-270-8810	12
5310-00-270-8810	20	5310-00-270-8810	23
5310-00-270-8810	22	5310-00-270-8810	14
5310-00-270-8810	38	5310-00-270-8810	1
5310-00-270-8810	42	5310-00-270-8810	15
5310-00-270-8810	48	5310-00-270-8810	2
5310-00-270-8810	227	5310-00-270-8810	8

National Stock Number	Part Number	Part Number
5325-00-261-8638	261	261
5325-00-261-8638	261	261
5325-00-281-8438	281	281
5325-00-281-8638	281	281
5340-00-282-7465	282	282
5340-00-283-8449	283	283
6210-00-284-1403	284	284
1465-00-284-9411	284	284
4210-00-248-6849	248	248
4210-00-289-6849	289	289
3010-00-289-8591	289	289
5329-00-298-6163	298	298
5325-00-299-6163	299	299
5325-00-290-6163	290	290
5325-00-291-9366	291	291
9325-00-291-9364	291	291
4030-00-292-3576	292	292
5120-00-293-0195	293	293
5120-00-293-2696	293	293
5325-00-293-5098	293	293
5910-00-296-4263	296	296
5315-00-297-0836	297	297
5345-00-296-6564	296	296
5905-00-299-1965	299	299
5905-00-299-1998	299	299
5905-00-299-2004	299	299
5905-00-299-2020	299	299
5905-00-299-2020	299	299
5905-00-299-2027	299	299
5905-00-299-2030	299	299
5905-00-299-2033	299	299
5895-00-307-9376	307	307
5895-00-307-9376	307	307
5395-00-307-9376	307	307
3821-00-327-8934	327	327
5940-00-329-5409	329	329
5935-00-331-1454	331	331
5935-00-331-1454	331	331
5935-00-331-1454	331	331
5935-00-331-1454	331	331
5340-00-331-4774	331	331
5340-00-334-8421	334	334
5910-00-341-2437	341	341
5910-00-341-2437	341	341
5910-00-341-2437	341	341
5910-00-341-2437	341	341
5930-00-344-2929	344	344
7125-00-348-2137	348	348
7125-00-348-2137	348	348
7125-00-348-2137	348	348
5975-00-351-6114	351	351
5975-00-351-6114	351	351
5975-00-351-6114	351	351

Part Number	Stock Number	Part Number
5915-00-510-1987	44	8
5915-00-514-7987	290	8
5915-00-510-7987	290	8
5915-00-514-7840	44	8
6625-00-534-8184	74	4
5400-00-542-7216	142	12
5805-00-543-0012	142	17
5910-00-543-1177	67	21
5960-00-543-1720	22	22
5314-00-543-2740	44	23
5345-00-543-2701	242	33
5305-00-543-2774	15	23
5305-00-543-2774	62	16
5305-00-543-2774	73	22
5305-00-543-2774	205	24
5345-00-543-2774	242	6
5305-00-545-2802	11	13
5305-00-545-2802	73	14
5305-00-543-2002	239	9
5305-00-543-2807	98	22
5110-00-543-2870	14	21
5310-00-543-2870	247	3
5325-00-543-3865	104	52
5340-00-543-8091	48	12
5305-00-543-4356	85	4
5305-00-543-5059	234	10
5310-00-543-5933	272	11
5935-00-543-6065	61	33
5935-00-543-8065	41	37
5935-00-543-8065	61	41
5935-00-545-8065	61	45
5935-00-545-8065	61	49
5935-00-543-8065	61	51
5935-00-543-8065	61	54
5935-00-543-8065	61	58
5935-00-543-8065	61	62
5935-00-543-8065	61	63
5935-00-543-8065	148	37
5310-00-543-6959	130	9
5905-00-547-8213	154	51
5905-00-547-8639	118	25
	33	2
5935-00-549-8778	195	10
5940-549-9233	93	19
5305-00-550-5001	146	1
5310-550-5050	81	6
5310-00-550-5054	148	62
5330-00-551-9574	214	16
5910-00-552-1285	194	25
5355-00-552-1810	86	20

零件号	零件名称	零件号	零件名称
5810-00-557-5271	...	276	...
5515-00-557-5810	...	276	...
5910-00-557-8570	...	19	...
5510-00-550-0078	...	246	...
5515-00-559-8945	...	269	...
5548-00-545-0872	...	250	...
5915-00-545-3175	...	254	...
5915-00-545-3845	...	259	...
5915-00-545-3045	...	262	...
5415-00-545-3095	...	31	...
5815-00-545-3085	...	81	...
5915-00-545-3095	...	43	...
5915-00-545-3095	...	55	...
5905-00-565-3095	...	69	...
5345-00-574-9476	...	87	...
5140-00-574-9476	...	89	...
5340-00-574-9476	...	152	...
5340-00-574-9476	...	117	...
5340-00-574-9476	...	193	...
5140-00-574-9476	...	102	...
5140-00-574-9476	...	81	...
5310-00-574-0546	...	17	...
5305-00-576-7266	...	130	...
5935-00-577-0091	...	53	...
5935-00-577-0091	...	17	...
5905-00-577-0435	...	5935-00-577-8608	17
5905-00-577-0436	...	5935-00-577-8776	40
5905-00-577-0436	...	5935-00-577-8776	62
5905-00-577-0436	...	5935-00-577-8776	221
5910-00-577-0436	...	5950-00-576-1624	22
5910-00-577-1138	...	5930-00-578-2325	80
5905-00-577-1615	...	5930-00-578-2353	43
5940-00-577-3711	...	5930-00-578-2353	267
5905-00-577-6803	...	5970-00-578-9894	154
5910-00-577-6850	...	5310-00-579-0079	201
6145-00-577-8113	...	5355-00-579-1210	12
5935-00-577-8608	...	5355-00-579-1210	12
5935-00-577-8776	...	5355-00-579-1210	31
5935-00-577-8776	...	5355-00-579-1210	74
5935-00-577-8776	...	5355-00-579-1210	157
5950-00-576-1624	...	5355-00-579-1210	240
5930-00-578-2325	...	5310-00-579-1871	98
5930-00-578-2353	...	5305-00-579-5238	165
5930-00-578-2353	...	5355-00-579-6390	205
5970-00-578-9894	...	5330-00-580-2278	214
5310-00-579-0079	...	3120-00-580-3718	81
5355-00-579-1210	...	5930-00-581-4115	56
5355-00-579-1210	...	5920-00-581-4144	26
5355-00-579-1210	...	5935-00-581-4513	77
5310-00-579-1871	...	5935-00-581-4513	97
5305-00-579-5238	...		
5355-00-579-6390	...		
5330-00-580-2278	...		
3120-00-580-3718	...		
5930-00-581-4115	...		
5920-00-581-4144	...		
5935-00-581-4513	...		
5935-00-581-4513	...		

零件图号	零件图号	零件图号
5310-00-619-1168	11	11
5310-00-619-1195	12	12
5310-00-619-1188	13	13
5310-00-619-1168	14	14
5310-00-619-1148	15	15
5310-00-419-1148	16	16
5310-00-619-1168	17	17
5310-00-619-1148	18	18
5310-00-619-1148	19	19
5310-00-619-1188	20	20
5110-00-619-1148	21	21
5310-00-619-1188	22	22
5310-619-1148	23	23
5310-00-619-1148	24	24
5310-00-619-1148	25	25
5310-00-619-1148	26	26
5310-00-619-1148	27	27
5310-00-619-1148	28	28
5310-00-619-1148	29	29
5310-00-619-1148	30	30
5310-00-619-1148	31	31
5310-00-619-1148	32	32
5310-00-619-1148	33	33
5310-00-619-1148	34	34
5310-00-619-1148	35	35
5310-00-619-1148	36	36
5310-00-619-1148	37	37
5310-00-619-1148	38	38
5310-00-619-1148	39	39
5310-00-619-1148	40	40
5310-00-619-1148	41	41
5310-00-619-1148	42	42
5310-00-619-1148	43	43
5310-00-619-1148	44	44
5310-00-619-1148	45	45
5310-00-619-1148	46	46
5310-00-619-1148	47	47
5310-00-619-1148	48	48
5310-00-619-1148	49	49
5310-00-619-1148	50	50
5310-00-619-1148	51	51
5310-00-619-1148	52	52
5310-00-619-1148	53	53
5310-00-619-1148	54	54
5310-00-619-1148	55	55
5310-00-619-1148	56	56
5310-00-619-1148	57	57
5310-00-619-1148	58	58
5310-00-619-1148	59	59
5310-00-619-1148	60	60
5310-00-619-1148	61	61
5310-00-619-1148	62	62
5310-00-619-1148	63	63
5310-00-619-1148	64	64
5310-00-619-1148	65	65
5310-00-619-1148	66	66
5310-00-619-1148	67	67
5310-00-619-1148	68	68
5310-00-619-1148	69	69
5310-00-619-1148	70	70
5310-00-619-1148	71	71
5310-00-619-1148	72	72
5310-00-619-1148	73	73
5310-00-619-1148	74	74
5310-00-619-1148	75	75
5310-00-619-1148	76	76
5310-00-619-1148	77	77
5310-00-619-1148	78	78
5310-00-619-1148	79	79
5310-00-619-1148	80	80
5310-00-619-1148	81	81
5310-00-619-1148	82	82
5310-00-619-1148	83	83
5310-00-619-1148	84	84
5310-00-619-1148	85	85
5310-00-619-1148	86	86
5310-00-619-1148	87	87
5310-00-619-1148	88	88
5310-00-619-1148	89	89
5310-00-619-1148	90	90
5310-00-619-1148	91	91
5310-00-619-1148	92	92
5310-00-619-1148	93	93
5310-00-619-1148	94	94
5310-00-619-1148	95	95
5310-00-619-1148	96	96
5310-00-619-1148	97	97
5310-00-619-1148	98	98
5310-00-619-1148	99	99
5310-00-619-1148	100	100

Part Number	Stock Number	Stock Number
5860-00-685-1881	1881	1881
5980-00-655-4582	4582	4582
5940-00-685-0431	0431	0431
5935-00-480-0240	0240	0240
5915-010-680-4302	4302	4302
5935-00-680-4302	4302	4302
5935-00-680-4302	4302	4302
5935-00-680-4302	4302	4302
5935-00-680-4302	4302	4302
5935-00-680-4302	4302	4302
5935-00-680-4302	4302	4302
5935-00-680-4302	4302	4302
61450-00440-8054	8054	8054
6145-00-860-4311	4311	4311
6145-00-668-8311	8311	8311
6145-00-648-8311	8311	8311
6145-00-860-8711	8711	8711
6189-00-668-8711	8711	8711
5360-00-662-4677	4677	4677
5935-00-665-6543	6543	6543
5935-00-665-6543	6543	6543
5935-00-665-6543	6543	6543
5935-00-665-6543	6543	6543
5935-00-665-8328	8328	8328
5935-00-665-8328	8328	8328
5935-00-665-8328	8328	8328
5940-00-665-9558	9558	9558
5940-00-665-9558	9558	9558
5910-00-668-6867	6867	6867
5910-00-666-7615	7615	7615
5910-00-668-1987	1987	1987
6625-00-668-9285	9285	9285
5961-00-669-6884	6884	6884
5935-00-675-5881	5881	5881
5961-00-675-4538	4538	4538
5961-00-675-4538	4538	4538
5961-00-675-8538	8538	8538
5960-00-676-9016	9016	9016
5910-00-677-2311	2311	2311
5910-00-679-0583	0583	0583
5905-00-679-0797	0797	0797
5355-00-680-1357	1357	1357
5310-00-680-5997	5997	5997
5310-00-680-5997	5997	5997
5905-00-681-5978	5978	5978
5940-00-681-8188	8188	8188
5905-00-681-8822	8822	8822
5905-00-681-8856	8856	8856
5905-00-681-8856	8856	8856
5905-00-681-8857	8857	8857
5905-00-682-8097	8097	8097
5905-00-682-4097	4097	4097
5905-00-682-4097	4097	4097
5905-00-682-4097	4097	4097
5905-00-682-4097	4097	4097
5905-00-682-4097	4097	4097
5905-00-682-4097	4097	4097
5905-00-682-4097	4097	4097
5905-00-682-4097	4097	4097
5905-00-682-4097	4097	4097
5905-00-682-4097	4097	4097
5905-00-682-4097	4097	4097
5905-00-682-4100	4100	4100
5905-00-682-4100	4100	4100
5905-00-682-4103	4103	4103

Part Number	Stock Number	Stock Number
5835-00-482-8083	8083	8083
5905-00-682-4115	4115	4115
5905-00-482-4804	4804	4804
5905-00-482-4184	4184	4184
5905-00-482-4184	4184	4184
6210-00-882-4353	4353	4353
5915-00-443-1214	1214	1214
5905-00-483-2236	2236	2236
5905-00-645-2238	2238	2238
5905-00-683-2238	2238	2238
5805-00-683-2258	2258	2258
5905-00-683-2238	2238	2238
5905-00-683-2238	2238	2238
5905-00-683-2238	2238	2238
5905-00-683-2241	2241	2241
5985-00-683-2241	2241	2241
5985-00-683-2241	2241	2241
5985-00-683-2241	2241	2241
5985-00-683-2241	2241	2241
5985-00-683-2241	2241	2241
5985-00-683-2283	2283	2283
5985-00-683-2247	2247	2247
5988-00-683-8339	8339	8339
5980-00-621-8339	8339	8339
5935-00-681-8012	8012	8012
5935-00-683-7720	7720	7720
5985-00-683-7720	7720	7720
5905-00-683-7720	7720	7720
5905-00-683-7723	7723	7723
5905-00-683-7223	7223	7223
5985-00-683-7723	7723	7723
5905-00-683-7723	7723	7723
5905-00-683-7724	7724	7724
5905-00-683-7724	7724	7724
5935-00-683-7892	7892	7892
5960-00-685-8993	8993	8993
5960-00-686-2480	2480	2480
5905-00-686-3119	3119	3119
5905-00-686-3130	3130	3130
5905-00-686-3131	3131	3131
5905-00-686-3356	3356	3356
5905-00-686-3360	3360	3360
5905-00-686-3370	3370	3370
5905-00-686-3370	3370	3370
5905-00-686-3370	3370	3370
5905-00-686-3370	3370	3370
5905-00-686-3370	3370	3370
5905-00-686-4530	4530	4530
5905-00-686-4531	4531	4531
5910-00-686-6020	6020	6020
5960-00-686-8085	8085	8085
5905-00-686-9994	9994	9994
5905-00-686-9994	9994	9994
5905-00-686-9994	9994	9994
5905-00-686-9996	9996	9996
5905-00-686-9996	9996	9996
5905-00-687-0000	0000	0000
5905-00-687-0000	0000	0000
5905-00-687-0001	0001	0001
5905-00-687-0002	0002	0002
5905-00-687-0002	0002	0002
5910-00-688-2822	2822	2822
5950-00-688-2851	2851	2851
5905-00-688-4447	4447	4447
5910-00-689-6751	6751	6751
5910-00-689-9648	9648	9648
5910-00-689-9648	9648	9648
5910-00-689-9648	9648	9648
5340-00-690-0437	0437	0437
5820-00-699-9091	9091	9091
5305-00-701-5061	5061	5061
5905-00-702-0554	0554	0554
5905-00-702-4396	4396	4396

零件图号	零件名称	数量
5905-00-728-4456	螺母	1
5905-00-726-4836	螺母	1
5905-00-726-4834	螺母	1
5880-00-726-9778	螺母	1
5940-00-724-8778	螺母	1
5950-00-727-7958	螺母	1
5905-00-727-8801	螺母	1
5905-00-727-8801	螺母	1
5905-00-727-8833	螺母	1
5905-00-727-8833	螺母	1
6250-00-729-9614	螺母	1
5905-00-726-8845	螺母	1
5950-00-738-8181	螺母	1
5305-00-732-8521	螺母	1
5935-00-732-1919	螺母	1
5950-00-732-4566	螺母	1
5985-00-732-5146	螺母	1
5985-00-732-5146	螺母	1
4048-00-733-7956	螺母	1
5961-00-752-5351	螺母	1
5911-00-752-6116	螺母	1
5960-00-752-6157	螺母	1
6625-00-752-8462	螺母	1
5940-00-754-5434	螺母	1
5935-00-758-9085	螺母	1
5905-00-755-0797	螺母	1
5920-00-755-3235	螺母	1
5935-00-755-3494	螺母	1
5935-00-755-3688	螺母	1
5950-00-755-8586	螺母	1
5950-00-755-8586	螺母	1
5950-00-755-8586	螺母	1
5950-00-758-4074	螺母	1
5355-00-760-6537	螺母	1
5355-00-760-6342	螺母	1
5910-00-760-6877	螺母	1
5910-00-760-6937	螺母	1
5910-00-760-6852	螺母	1
5915-00-760-6987	螺母	1
5915-00-760-6999	螺母	1
5961-00-760-7028	螺母	1
5960-00-760-7037	螺母	1
5805-00-760-8352	螺母	1
5820-00760-8413	螺母	1
5820-00-760-8517	螺母	1
5820-00-760-8515	螺母	1
5820-00-760-8539	螺母	1
5820-00-760-8544	螺母	1
5820-00-760-8544	螺母	1
5820-00-760-8563	螺母	1
5820-00-760-8564	螺母	1
5820-0-760-8566	螺母	1
5820-00-760-8607	螺母	1
5820-00-760-8608	螺母	1
5820-00-760-8649	螺母	1
5820-00-760-8652	螺母	1
5820-00-760-8653	螺母	1
5820-00-760-8664	螺母	1
5820-00-760-8726	螺母	1
5950-00-760-9156	螺母	1
5950-00-760-9194	螺母	1
5950-00-760-9278	螺母	1
5950-00-760-9278	螺母	1
5950-00-760-9290	螺母	1
5950-00-760-9292	螺母	1
5950-00-760-9294	螺母	1
5950-00-760-9295	螺母	1
5950-00-760-9296	螺母	1
5950-00-760-9299	螺母	1
5950-00-760-9300	螺母	1
5950-00-760-9338	螺母	1
5950-00-760-9338	螺母	1
5950-00-760-9341	螺母	1
5950-00-760-9342	螺母	1
5950-00-760-9344	螺母	1

Part Number	National Stock Number	Part Number
5326-00-765-7950	5326	7950
5935-00-762-6728	5935	6728
5961-00-762-8682	5961	8682
5968-00-762-3048	5968	3048
5905-00-762-3064	5905	3064
5305-00-763-1364	5305	1364
5305-00-763-3856	5305	3856
5905-00-765-4738	5905	4738
5905-00-763-4763	5905	4763
5305-00-763-6962	5305	6962
5305-00-763-6962	5305	6962
5305-00-763-6963	5305	6963
5305-00-763-6963	5305	6963
5305-00-763-7822	5305	7822
5395-00-764-8866	5395	8866
5365-00-764-8868	5365	8868
5365-00-764-8871	5365	8871
5910-00-764-2403	5910	2403
5905-00-764-5596	5905	5596
5905-00-764-5597	5905	5597
5905-00-784-5649	5905	5649
5905-00-768-5649	5905	5649
5905-00-764-5650	5905	5650
5905-00-768-5655	5905	5655
5905-00-764-5656	5905	5656
5310-00-764-4568	5310	4568
5310-00-768-9568	5310	9568
5310-00-768-9564	5310	9564
5310-00-767-0445	5310	0445
5310-00-767-0445	5310	0445
5310-00-767-0445	5310	0445
5310-00-767-9825	5310	9825
5310-00-767-8825	5310	8825
5310-00-768-0321	5310	0321
5310-00-768-0321	5310	0321
5305-00-768-0336	5305	0336
5305-00-779-2580	5305	2580
5940-00-771-8139	5940	8139
6625-00-771-6836	6625	6836
5310-00-773-7618	5310	7618
5310-00-773-7618	5310	7618
5945-00-778-8189	5945	8189
6250-00-774-6630	6250	6630
5320-00-777-5800	5320	5800
5950-00-778-7752	5950	7752
5950-00-778-7752	5950	7752
5950-00-778-7752	5950	7752
5961-00-778-8837	5961	8837
5905-00-779-8378	5905	8378
5805-00-781-8861	5805	8861
5300-00-782-1168	5300	1168
5340-00-782-1168	5340	1168

Part Number	Stock Number	Stock Number
5905-00-802-8016	5905-00-802-8016	5905-00-802-8016
5310-00-802-8702	5310-00-802-8702	5310-00-802-8702
5905-00-802-6730	5905-00-802-6730	5905-00-802-6730
5905-00-802-6730	5905-00-802-6730	5905-00-802-6730
5905-00-803-4905	5905-00-803-4905	5905-00-803-4905
5905-00-803-8901	5905-00-803-8901	5905-00-803-8901
5345-00-803-7367	5345-00-803-7367	5345-00-803-7367
5365-00-883-7307	5365-00-883-7307	5365-00-883-7307
5935-00-884-5884	5935-00-884-5884	5935-00-884-5884
5935-00-884-8688	5935-00-884-8688	5935-00-884-8688
5935-00-884-8684	5935-00-884-8684	5935-00-884-8684
5905-00-884-8945	5905-00-884-8945	5905-00-884-8945
6250-00-886-3449	6250-00-886-3449	6250-00-886-3449
5910-00-684-7566	5910-00-684-7566	5910-00-684-7566
5961-00-885-1772	5961-00-885-1772	5961-00-885-1772
5961-00-805-1772	5961-00-805-1772	5961-00-805-1772
5905-00-805-9713	5905-00-805-9713	5905-00-805-9713
5905-00-805-9713	5905-00-805-9713	5905-00-805-9713
5905-00-805-9713	5905-00-805-9713	5905-00-805-9713
5905-00-805-9714	5905-00-805-9714	5905-00-805-9714
5905-00-805-9714	5905-00-805-9714	5905-00-805-9714
5905-00-805-9714	5905-00-805-9714	5905-00-805-9714
5905-00-805-9714	5905-00-805-9714	5905-00-805-9714
5905-00-805-9714	5905-00-805-9714	5905-00-805-9714
5305-00-805-9748	5305-00-805-9748	5305-00-805-9748
5905-00-806-0636	5905-00-806-0636	5905-00-806-0636
4030-00-806-1259	4030-00-806-1259	4030-00-806-1259
5905-00-807-0059	5905-00-807-0059	5905-00-807-0059
5905-00-807-0059	5905-00-807-0059	5905-00-807-0059
5905-00-807-4950	5905-00-807-4950	5905-00-807-4950
5905-00-807-4954	5905-00-807-4954	5905-00-807-4954
5950-00-807-6050	5950-00-807-6050	5950-00-807-6050
6210-00-808-8604	6210-00-808-8604	6210-00-808-8604
5920-00-809-0288	5920-00-809-0288	5920-00-809-0288
5920-00-809-0288	5920-00-809-0288	5920-00-809-0288
5310-00-809-3078	5310-00-809-3078	5310-00-809-3078
5910-00-809-8090	5910-00-809-8090	5910-00-809-8090
5310-00-809-8586	5310-00-809-8586	5310-00-809-8586
6210-00-809-9019	6210-00-809-9019	6210-00-809-9019
5820-00-810-5685	5820-00-810-5685	5820-00-810-5685
5935-00-810-0735	5935-00-810-0735	5935-00-810-0735
5935-00-810-8735	5935-00-810-8735	5935-00-810-8735
5310-00-811-3494	5310-00-811-3494	5310-00-811-3494
5910-00-811-7817	5910-00-811-7817	5910-00-811-7817
5910-00-812-2692	5910-00-812-2692	5910-00-812-2692
5910-00-812-2092	5910-00-812-2092	5910-00-812-2092
5940-00-812-7301	5940-00-812-7301	5940-00-812-7301
5940-00-812-7301	5940-00-812-7301	5940-00-812-7301
5940-00-812-8152	5940-00-812-8152	5940-00-812-8152

Stock Number	Part Number	Part Number
5935-00-823-0487	01	2
5935-00-823-0487	01	5
5935-00-823-0487	01	8
5935-00-823-0487	01	11
5935-00-823-0487	01	14
5935-00-823-0487	01	17
5935-00-823-0487	01	20
5935-00-823-0487	01	23
5935-00-823-0487	01	27
5935-00-823-0487	02	35
5910-00-825-1436	276	12
5910-00-825-1437	17	20
5315-00-823-8744	24	9
5315-00-823-8745	111	53
5315-00-823-8745	03	12
5910-00-825-0403	04	3
5910-00-825-5263	103	8
5935-00-825-8141	187	3
5315-00-826-3251	241	1
5315-00-826-3251	219	14
5315-00-826-5251	253	7
5310-00-826-8023	265	35
5910-00-827-1209	104	67
	174	5

Part Number	National Stock Number	Part Number
5915-00-823-4384	823	4384
5905-00-834-8776	834	8776
5935-00-850-8349	850	8349
5905-00-431-4134	431	4134
5905-00-836-6138	836	6138
5905-00-438-4134	438	4134
5905-00-831-4134	831	4134
5915-00-434-6180	434	6180
5975-00-834-6780	834	6780
5340-00-834-8189	834	8189
5340-00-834-8789	834	8789
5340-00-834-8789	834	8789
5340-00-834-8769	834	8769
5340-00-834-9553	834	9553
5340-00-834-9553	834	9553
5340-00-538-9557	538	9557
5360-00-834-9557	834	9557
5340-00-834-9558	834	9558
5935-00-835-8588	835	8588
5935-00-815-8518	815	8518
5918-00-835-5886	835	5886
5950-00-835-4709	835	4709
5961-00-835-6138	835	6138
5338-00-836-4355	836	4355
5960-00-834-6273	834	6273
5935-00-837-5965	837	5965
5935-00-837-5969	837	5969
5920-00-837-9612	837	9612
5940-00-838-2651	838	2651
5940-00-838-2651	838	2651
5910-00-838-9421	838	9421
5315-00-840-0906	840	0906
5945-00-860-1407	860	1407
5940-00-840-6355	840	6355
5910-00-840-9470	840	9470
5920-00-841-6511	841	6511
5920-00-841-6511	841	6511
5920-00-841-6511	841	6511
6625-00-841-6641	841	6641
6625-00-841-6641	841	6641
6625-00-841-6641	841	6641
5935-00-841-7110	841	7110
5340-00-843-0003	843	0003
5340-00-843-0003	843	0003
6210-00-843-0677	843	0677
5910-00-843-3356	843	3356
5315-00-843-9487	843	9487
5315-00-844-3943	844	3943
5315-00-844-3943	844	3943
5315-00-844-3903	844	3903
5315-00-844-5644	844	5644
5910-00-885-8836	885	8836
5935-00-846-8236	846	8236
5930-00-847-0663	847	0663
5305-00-847-1159	847	1159
5935-00-847-5837	847	5837
5935-00-847-7631	847	7631
5935-00-847-7631	847	7631
5910-00-848-8583	848	8583
5910-00-849-3255	849	3255
5910-00-849-3255	849	3255
5910-00-849-3783	849	3783
5961-00-850-0563	850	0563
5935-00-850-1510	850	1510

Part Number	Stock Number	Part Number
5310-00-887-5568	110	3
5935-00-488-6245	105	6
5935-00-858-8265	55	30
5935-00-858-8243	57	20
5930-00-856-9127	165	6
5960-00-860-7708	69	10
5905-00-842-0080	86	20
5910-00-864-8354	87	35
5330-00-865-7386	89	2
5338-00-865-7186	90	17
5305-00-867-2492	105	2
5985-00-867-3028	107	2
5935-00-868-8467	119	2
5935-00-868-0867	122	7
5935-00-868-0467	129	7
5960-00-868-4365	130	10
5820-00-869-6275	138	8
5910-00-878-2054	130	14
5920-00-878-5575	78	5
5935-00-878-5976	120	9
5910-00-878-6192	127	9
6625-00-879-3545	138	10
5960-00-879-5078	76	7
5910-00-879-7308	57	7
5910-00-879-7308	62	11
5910-00-879-7308	217	31
5910-00-879-7308	14	9
5910-00-879-7308	14	51
5910-00-879-7308	15	3
5961-00-880-3374	19	10
5961-00-880-3374	23	13
5961-00-880-3374	36	43
5961-00-880-3374	38	11
5945-00-880-3383		
5910-00-880-4163		
5961-00-880-5274		
5961-00-880-5274		
5961-00-880-5274		
5820-00-880-5343		
5310-00-880-5974		
5310-00-880-5976		
5310-00-880-5977		
5310-00-880-5978		
5310-00-880-5978		
5310-00-880-5978		
5310-00-880-5978		
5310-00-880-5978		
5310-00-880-5978		
5310-00-880-5978		

國家標準 零件號	國家標準 零件號	國家標準 零件號
5930-00-867-5311	5930	5930
5935-00-887-5322	5935	5935
5905-00-887-5413	5905	5905
5905-00-887-5497	5905	5905
5905-00-687-5318	5905	5905
6625-00-628-7685	6625	6625
5905-00-885-8201	5905	5905
6250-00-869-1712	6250	6250
6250-00-889-1752	6250	6250
6250-00-289-1712	6250	6250
5895-00-890-8035	5895	5895
5895-00-898-8036	5895	5895
5985-00-890-2751	5985	5985
5930-00-898-1867	5930	5930
5930-00-898-3848	5930	5930
5935-00-898-4287	5935	5935
5935-00-898-4288	5935	5935
5935-00-898-4288	5935	5935
5905-00-890-8528	5905	5905
5340-00-891-3410	5340	5340
5815-00-891-6444	5815	5815
5961-00-891-9550	5961	5961
5961-00-892-1104	5961	5961
6240-00-892-4420	6240	6240
2540-00-892-6243	2540	2540
5905-00-892-6465	5905	5905
5905-00-892-6465	5905	5905
5905-00-892-7245	5905	5905
5920-00-892-9311	5920	5920
5930-00-893-6468	5930	5930
5030-00-893-7172	5030	5030
5935-00-893-7305	5935	5935
6625-00-893-8982	6625	6625
5910-00-898-4587	5910	5910
5940-00-890-0260	5940	5940
5940-00-899-0260	5940	5940
5961-00-899-6822	5961	5961
5961-00-900-0063	5961	5961
5820-00-900-1152	5820	5820
3020-00-900-5396	3020	3020
3020-00-900-5397	3020	3020
5905-00-900-9185	5905	5905
5910-00-900-9708	5910	5910
5835-00-9001-1086	5835	5835
5835-00-901-1086	5835	5835
5950-00-901-6218	5950	5950
5950-00-901-6276	5950	5950
5925-00-902-0482	5925	5925
5835-00-902-3931	5835	5835
5930-00-902-5107	5930	5930
5910-00-902-5877	5910	5910
5910-00-902-5877	5910	5910
5910-00-902-5877	5910	5910
5910-00-902-5877	5910	5910
5910-00-902-5877	5910	5910
5910-00-902-5877	5910	5910

Part Number	Stock Number	Part Number
5985-00-908-3136	205	25
5985-00-908-3136	40	5
5985-00-3136	50	5
5930-00-910-1300	50	5
5930-00-910-8809	50	27
5960-00-911-2048	50	57
5961-00-912-9008	50	4
5961-00-912-9008	50	5
5961-00-912-9008	50	5
5961-00-912-9008	50	5
5961-00-912-9008	50	11
5961-00-912-9008	50	15
6625-00-913-0448	50	5
5950-00-913-0983	50	25
5950-00-913-8903	205	21
5310-00-913-8881	14	28
5820-00-914-3372	108	1
5930-00-914-6458	17	35
5340-00-915-2342	2	36
5340-915-2342	60	11
5340-00-915-2342	246	6
5340-00-915-2342	276	49
5340-00-915-2372	60	5
5820-00-915-8888	118	19
5815-00-919-4800	243	5
5820-00-920-2808	135	17
5820-00-920-2814	135	61
5965-00-921-0522	37	29
5965-00-921-0522	217	26
5961-00-921-0607	258	7
5835-00-921-0621	259	39
5965-00-921-3713	40	13
5965-00-921-3713	220	3
5360-00-921-8878	255	68
5835-00-923-8230	255	31
5835-00-925-8232	255	74
5835-00-923-8233	255	73
5835-00-923-8238	255	40
5835-00-923-8239	255	38
5945-00-923-8250	255	79
5835-00-924-0361	255	16
5910-00-920-8205	152	4
6150-00-925-6073	255	106
5935-00-925-9145	27	9
5935-00-925-9145	30	16
5935-00-925-9145	204	3

Stock Number	Part Number	Part Number
6125-00-936-4429	255	16
5910-00-828-4157	255	16
5940-00-828-4162	255	16
5940-00-826-8162	255	16
5940-00-926-6182	255	16
5110-00-829-1814	255	16
5961-00-824-2541	255	16
5965-00-824-2541	255	16
5961-00-929-2541	255	16
5961-00-429-2561	255	16
5961-00-929-2561	255	16
5961-00-929-2561	255	16
5961-00-929-2561	255	16
5961-00-929-2857	255	16
5310-00-929-6395	255	16
5310-00-929-6395	255	16
5895-00-930-3431	255	16
5895-00-938-3438	255	16
5950-00-930-3594	255	16
6625-00-938-8274	255	16
5975-00-933-2871	255	16
5355-00-933-3247	255	16
5905-00-933-3558	255	16
5905-00-933-5459	255	16
5905-00-933-3783	255	16
5905-00-933-3925	255	16
5905-00-933-3935	255	16
5905-00-933-3935	255	16
5905-00-933-3992	255	16
5995-00-933-4542	255	16
5995-00-933-4547	255	16
5995-00-933-5338	255	16
5995-00-933-5339	255	16
5995-00-933-5340	255	16
5310-00-933-8118	255	16
5310-00-933-8118	255	16
5310-00-933-8119	255	16
5310-00-933-8119	255	16
5310-00-933-8120	255	16
5310-00-933-8120	255	16
5310-00-933-8121	255	16
5310-00-933-8778	255	16
5310-00-933-8778	255	16
5905-00-934-1696	255	16
5310-00-934-9748	255	16
5310-00-934-9751	255	16
5310-00-934-9760	255	16
5310-00-934-9760	255	16
5310-00-934-9760	255	16
5310-00-934-9760	255	16
5310-00-934-9760	255	16
5310-00-934-9761	255	16
5310-00-934-9761	255	16
5310-00-934-9764	255	16
5310-00-934-9765	255	16
5340-00-934-9784	255	16
5340-00-934-9786	255	16

SECTION IV

NATIONAL STOCK NUMBER AND PART NUMBER INDEX

TM 11-5895-482-34P

Part Number	Stock Number	Part Number
5910-00-843-8588	8588	8588
5995-00-848-0815	0815	0815
5961-00-946-8817	8817	8817
5351-00-818-1619	1619	1619
5135-00-844-3819	3819	3819
5915-00-822-4876	4876	4876
5930-00-848-7076	7076	7076
5905-00-884-7063	7063	7063
5895-00-948-7898	7898	7898
5975-00-848-7089	7089	7089
5895-00-848-7095	7095	7095
5895-00-844-7096	7096	7096
5915-00-942-7187	7187	7187
5915-00-984-8114	8114	8114
5330-00-988-8121	8121	8121
5330-00-948-8128	8128	8128
5935-00-954-8147	8147	8147
5935-00-948-8147	8147	8147
5935-00-944-8147	8147	8147
5978-00-944-8151	8151	8151
5930-00-944-8185	8185	8185
5965-00-944-8193	8193	8193
5965-00-944-8193	8193	8193
5975-00-944-8197	8197	8197
6210-00-944-8224	8224	8224
5950-00-944-8577	8577	8577
5995-00-944-8916	8916	8916
5995-00-944-8967	8967	8967
3020-00-944-9793	9793	9793
5935-00-944-9799	9799	9799
5935-00-944-9799	9799	9799
5935-00-944-9799	9799	9799
5935-00-944-9799	9799	9799
5895-00-944-9801	9801	9801
5895-00-944-9802	9802	9802
5895-00-944-9803	9803	9803
5895-00-944-9804	9804	9804
5895-00-949-9805	9805	9805
5895-00-944-9808	9808	9808
5930-00-944-9813	9813	9813
5945-00-944-9814	9814	9814
5961-00-944-9821	9821	9821
5915-00-944-9823	9823	9823
5985-00-944-9826	9826	9826
5895-00-944-9826	9826	9826
5895-00-944-9829	9829	9829
5895-00-944-9831	9831	9831
5895-00-944-9992	9992	9992
5895-00-944-9994	9994	9994
5330-00-944-9995	9995	9995
1560-00-944-9996	9996	9996
5895-00-945-0024	0024	0024
5895-00-945-0025	0025	0025
5895-00-945-0026	0026	0026
5895-00-945-0027	0027	0027
5895-00-945-0028	0028	0028
5945-00-945-0032	0032	0032

SECTION IV

NATIONAL STOCK NUMBER AND PART NUMBER INDEX

TM 11-5895-482-34P

National Stock Number	Part Number	Part Number
5950-00-942-4676	165	33
5950-00-942-7439	165	57
5950-00-945-7527	172	27
5340-00-945-7745	243	28
5340-00-945-1113	246	7
5995-00-946-6827	247	5
5935-00-947-8559	253	27
5935-947-8559	255	28
5935-00-947-8559	125	11
5935-00-947-1825	54	14
5895-00-947-1676	153	15
5935-00-947-3778	122	15
5935-00-947-3276	111	69
5935-00-947-1278	103	19
5935-00-947-3278	97	4
5935-00-947-3278	93	39
5935-00-947-3278	93	35
5935-00-947-3278	51	6
5935-00-947-3278	51	9
5935-00-947-3278	37	26
5915-00-948-5523	203	8
59345-00-988-5527	57	10
5905-00-948-6499	164	22
5905-00-948-6501	157	24
5820-00-948-7667	135	77
5910-00-949-4916	209	37
5910-00-949-8916	210	3
5950-00-949-6059	130	39
5895-00-949-6681	54	12
5895-00-949-6744	54	11
5895-00-949-6745	54	10
5895-00-949-6750	54	7
5895-00-949-6754	54	6
5895-00-949-6764	54	5
5895-00-949-3803	54	3

零件号	零件名称	零件号	零件名称
5930-00-980-7568
5935-00-980-7568
5965-00-998-4505
5935-00-992-4565
5956-00-992-0301
5935-00-992-0304
5935-00-992-0304
5935-00-992-0304
5935-00-992-4311
5935-00-992-0211
5935-00-992-0312
5935-00-992-0312
5905-00-993-5902
5340-00-993-0317
5325-00-996-8499
5325-00-996-4499
5325-00-996-8499
5325-00-998-4499
5325-00-996-4499
5325-00-949-4494
5342-00-993-8611
5950-00-999-7764
5995-00-797-7962

5120-01-008-9463	218	28
5305-01-010-5300	15	10
5305-01-010-5300	20	7
5305-01-010-5300	42	9
5305-01-010-5300	44	13
5305-01-010-5300	232	10
5305-01-010-5300	253	14
5305-01-010-5300	269	14
5120-01-012-5019	210	22
6750-01-020-2826	45	24
5120-01-027-1581	218	18
		19

SECTION IV

NATIONAL STOCK NUMBER AND PART NUMBER INDEX

TM 11-5895-482-34P

National Stock Number	Part Number	Description
[Illegible]	[Illegible]	[Illegible]

National Stock Number	Part Number	Quantity
022-11-03-42-00	97903	255
022-11-03-42-00	97903	255
022-11-04-42-00	97903	135
02-11-04-42-00	97903	135
022-11-04-41-00	97903	135
022-11-04-41-00	97903	135
022-11-00-41-00	97903	135
022-11-044-41-00	97903	135
022-14-06-42-00	97903	142
022-16-07-41-00	97903	142
022-20-06-41-00	97903	142
022825-1	97903	135
022825-1	97903	247
022825-2	97903	255
022825-2	97903	247
023-05-04-04-00	97903	135
023-11-01-00-00	97903	135
023-11-03-03-00	97903	135
023-11-03-00-00	97903	135
023-11-03-04-00	97903	135
023-11-43-04-00	97903	135
023-11-04-04-00	97903	135
023-11-08-04-00	97903	135
023-11-04-04-00	97903	135
023-11-04-00-00	97903	135
026-11-04-04-00	97903	135
023-11-04-00-00	97903	142
023-11-04-04-00	97903	142
023-16-03-05-00	97903	142
023-16-03-04-00	97903	142
023-16-00-00-00	97903	142
023-16-00-04-00	97903	142
023-20-03-04-00	97903	142
023-20-04-04-00	97903	142
023-20-05-02-00	97903	142
023-26-03-04-00	97903	142
023-26-05-04-00	97903	142
023-50-03-04-00	97903	142
023-30-04-04-00	97903	142
02589	97903	133
024-0100-000	95104	8
026-08-12-42-00	97903	142
05-3305	91662	27
05-3305	91662	30
05-3305	97903	204

Part Number	National Stock Number	Part Number	Part Number
101-8371-801	101-8371-801	101-8371-801	101-8371-801
181-8372-861	181-8372-861	181-8372-861	181-8372-861
181-0382-881	181-0382-881	181-0382-881	181-0382-881
181-12-10-804	181-12-10-804	181-12-10-804	181-12-10-804
1811	1811	1811	1811
1817-12	1817-12	1817-12	1817-12
1817-12	1817-12	1817-12	1817-12
1817-12	1817-12	1817-12	1817-12
1817-12	1817-12	1817-12	1817-12
1817-12	1817-12	1817-12	1817-12
102-8897-881	102-8897-881	102-8897-881	102-8897-881
102-8891-801	102-8891-801	102-8891-801	102-8891-801
102-8899-801	102-8899-801	102-8899-801	102-8899-801
102-9138-881	102-9138-881	102-9138-881	102-9138-881
102-9200-290	102-9200-290	102-9200-290	102-9200-290
1025-00	1025-00	1025-00	1025-00
1027A	1027A	1027A	1027A
102P126	102P126	102P126	102P126
103-0397-001	103-0397-001	103-0397-001	103-0397-001
103-0800-001	103-0800-001	103-0800-001	103-0800-001
103-0401-002	103-0401-002	103-0401-002	103-0401-002
105-0402-001	105-0402-001	105-0402-001	105-0402-001
103-1067-001	103-1067-001	103-1067-001	103-1067-001
103-1068-001	103-1068-001	103-1068-001	103-1068-001
103-1069-001	103-1069-001	103-1069-001	103-1069-001
103-1079-001	103-1079-001	103-1079-001	103-1079-001
103-1072-001	103-1072-001	103-1072-001	103-1072-001
103-1073-001	103-1073-001	103-1073-001	103-1073-001
103-1074-001	103-1074-001	103-1074-001	103-1074-001
103-1076-001	103-1076-001	103-1076-001	103-1076-001
103-1078-001	103-1078-001	103-1078-001	103-1078-001
103-1126-001	103-1126-001	103-1126-001	103-1126-001
103-1257-001	103-1257-001	103-1257-001	103-1257-001
103-1259-001	103-1259-001	103-1259-001	103-1259-001
103-1277-001	103-1277-001	103-1277-001	103-1277-001
103-1280-001	103-1280-001	103-1280-001	103-1280-001
103-1322-001	103-1322-001	103-1322-001	103-1322-001
103-1323-001	103-1323-001	103-1323-001	103-1323-001
103-1324-001	103-1324-001	103-1324-001	103-1324-001
103-1347-001	103-1347-001	103-1347-001	103-1347-001
103-1508-001	103-1508-001	103-1508-001	103-1508-001
103-1510-001	103-1510-001	103-1510-001	103-1510-001

Part Number	National Stock Number	Part Number	Part Number
128-195			
128-8828-001			
128-8068-881			
128-9898-002			
128-8107-801			
128-88-75			
1288-75			
128			
128178A			
12PLAINS LCADPL			
132-200			
132-0045-001			
132-0048-001			
132-0047-001			
132-0210-001			
132-0214-001			
1326-TK			
133-0015-001			
133-0055-00			
133-0079-001			
133-0080-001			
133-0081-001			
133-0082-00			
133-32-10-013			
13373			
135-503			
13594-1			
136-107			
136-107			
137-7256-937			
137-7336-931			
137-7336-931			
137-7336-931			
137-7336-935			
137-7336-935			
13984			
13984			
14-50-1			
1490			
1406-21			
1406-51			
1406-23			
141-169			
1411A			
1417A			
1417A			
142			

Part Number	National Stock Number	Quantity
152465	152447	4
1537-18	427483	12
1537-42	99808	15
158-55	99808	13
158005	01351	11
15618	13094	110
1581-1	04009	63
158300-3	97983	15
159115	13094	106
1595000	97983	1
15981	92180	18
15981	92180	3
15981	92180	3
1598A	92180	70
1598A	92180	71
1598A	92180	72
180P10402	97983	207
180P13498	96209	130
160P33494	96209	255
1650-1ML	96209	256
168-8430-09-602	40217	56
1720-02	97983	177
1720-02	78189	125
1720-02	78189	132
173-5001A0A12A	16665	188
1796B	18708	158
17978	18788	158
180J1	11190	201
18029	45092	36
1880-00	99800	35
1880-02	99800	35
1880-04	99800	35
1840-06	99800	35

Part Number	National Stock Number	Quantity
21801	97983	12
21801	97983	11
22-11	81073	17
22-10-3	97983	205
220-68	70493	106
2201-06-00	78189	100
2201-10-00	78189	142
2201-10-00	78189	146
228-50KL	80294	242
2255-3	97983	205
2263C80-250VACCURVE3	74193	134
2301	70485	148
22A2	18915	22
22AMGCOP148PLA836GATNDCDP8MD8HLD	70674	245
22H1-02	97983	31
22MC3-62	72962	45
22RC5-62	72962	45
22NC5-62	72962	45
22NC5-62	97983	211
22NC5-62	97983	212
22NC5-62	97983	270
22NC5-62	97983	272
22NC5-62	97983	273
22NKT02	97983	47
22HM40	97983	191
230	70485	134
2306-02-01	97983	182
2306-02-01	97983	192
2306-06-00	97983	178
2306-06-00	97983	180
2307	76385	135
231-1142G1	94144	147
2404-06-00	78189	88
282-16050270-010	02768	255

Part Number	National Stock Number	Quantity	Notes
27	97983	78	11
27	97983	255	54
27	81349	78	14
27	81349	127	13
27	81349	258	8
2702	97983	120	13
27N123-18	97983	124	9
17N125-10	97983	169	9
28348	97983	192	16
288650	80708	203	17
29-250	54708	203	10
2914-82-81	97983	192	36
296887	78348	93	14
29A196	11142	200	7
29C988	97463	77	5
2A806	56289	256	3
28C23148	11327	91	1
2INTTOOTH	97983	78	11
2N1132	90906	255	54
2N1305	81349	78	14
2N1305	81349	127	13
2N1305	81349	258	8
2N1305	97983	120	13
2N1305	97983	124	8
2N1377	81295	30	3
2N1377	81295	158	7
2N1377	97983	204	4
2N1481	9089	252	10
2N1483	97983	181	6
2N1487	81349	20	15
2N1922PAIR	97983	78	3
2N1971	97983	177	53
2N2102	81349	27	8
2N2137	84713	77	6
2N2152A	97983	177	33
2N217	54590	257	5
2N217	54590	258	9
2N2996	97983	191	24
2N301	92671	201	4
2N3563	80131	184	9
2N3564	80131	188	16
2N3564	97983	189	12
2N3565	80131	170	3
2N3565	80131	171	5
2N3565	80131	175	5
2N3565	80131	187	10

Part Number	National Stock Number	Part Number
30003-400A1-2	97983	75
30003-400B1-2	97983	76
30003-400B2-1	97983	148
30003-400B5-1	97983	148
30003-400B6-1	97983	148
30003-400C1-2	97983	149
30003-400C1-3	97983	149
30003-400C2-1	97983	149
30003-400C3-1	97983	149
30003-400C5-2	97983	14
30003-400C6-1	97983	141
30003-400C7-1	97983	149
30003-400D4-1	97983	148
30003-400D5-1	97983	148
30003-401823-1	97983	62
30003-401A1-2	97983	76
30003-401B1C-1	97983	85
3000-3-401B11-1	97983	85
30003-401B12-1	97983	85
30003-401B13-1	97983	85
30003-401B14-1	97983	85
30003-401B15-1	97983	85
30003-401B17-1	97983	81
30003-401B18-1	97983	82
30003-401B19-1	97983	82
30003-401B2-1	97983	82
30003-401B20-1	97983	85
30003-401B22-1	97983	85
30003-401B24-1	97983	81
30003-401B25-1	97983	87

零件名称 Part Name	零件号 Part No.	数量 Qty.	备注 Remarks
30003-401D18-1	97983	82	30
30003-401D102-1	97983	82	14
30003-401D11-1	97983	81	27
30003-401D110-1	97983	81	30
30003-401D111-1	97983	92	6
30003-401D112-1	97983	93	13
30003-401D112-1	97983	93	28
30003-401D114-1	97983	104	30
30003-401D115-1	97983	93	6
30003-401D115-1	97983	93	7
30003-401D116-1	97983	93	24
30003-401D119-1	97983	93	20
30003-401D12-1	97983	83	7
30003-401D121-1	97983	81	52
30003-401D122-1	97983	81	77
30003-401D126-1	97983	100	7
30003-401D127-1	97983	93	23
30003-401D134-1	97983	81	62
30003-401D135-1	97983	86	8
30003-401D144-1	97983	92	5
30003-401D150-1	97983	81	67
30003-401D150-1	97983	82	7
30003-401D16-1	97983	81	48
30003-401D162-3	97983	82	6
30003-401D17-1	97983	97	64
30003-401D18-1	97983	97	39
30003-401D2-1	97983	86	35
30003-401D20-1	97983	97	73
30003-401D26-1	97983	83	6
30003-401D27-1	97983	83	11
30003-401D31-1	97983	97	71
30003-401D31-1	97983	98	17
30003-401D37-1	97983	84	1
30003-401D46-1	97983	104	70
30003-401D48-1	97983	81	63
30003-401D5-1	97983	87	29
30003-401D54-1	97983	83	9
30003-401D61-1	97983	84	5
30003-401D62-1	97983	84	4
30003-401D65-1	97983	81	59
30003-401D67-1	97983	85	10
30003-401D7-1	97983	82	18
30003-401D70-1	97983	85	8
30003-401D72-1	97983	85	6
30003-401D74-1	97983	97	69
30003-401D74-1	97983	98	19
30003-401D8-1	97983	81	26

Part Number	National Stock Number	Part Number
30003-402D110-1	97983	104
30003-402D111-1	97983	104
30003-402D112-1	97983	104
30003-402D114-1	97983	104
30003-402D118-1	97983	104
30003-402D120-1	97983	104
30003-402D122-1	97983	104
30003-402D122-1	97983	104
30003-402D123-1	97983	104
30003-402D14-1	97983	104
30003-402D17-1	97983	104
30003-402D2	97983	104
30003-402D22-1	97983	104
30003-402D31-2	97983	104
30003-402D35-1	97983	104
30003-402D36-1	97983	104
30003-402D39-1	97983	104
30003-402D-2	97983	104
30003-402D41-1	97983	104
30003-402D43-1	97983	104
30003-402D45-1	97983	104
30003-402D46-1	97983	104
30003-402D47-1	97983	104
30003-402D48-3	97983	104
30003-402D50-1	97983	104
30003-402D51-1	97983	104
30003-402D51-5	97983	104
30003-402D52-1	97983	104
30003-402D55-1	97983	104
30003-402D54-1	97983	103
30003-402D45-1	97983	104
30003-402D71-1	97983	104
30003-402D72-1	97983	104
30003-402D73-1	97983	103
30003-402D80-1	97983	105
30003-402D86-1	97983	104
30003-402D87-1	97983	104
30003-402D89-1	97983	104
30003-402D90-1	97983	104

Part Number	National Stock Number	Part Number	National Stock Number
3685510	3685510	3685510	3685510
377-49-01-04	377490104	377490104	377490104
377-49-01-00	377490100	377490100	377490100
377-49-01-05	377490105	377490105	377490105
377-49-01-05	377490105	377490105	377490105
378	378	378	378
37970	37970	37970	37970
37970	37970	37970	37970
3778-10	377810	377810	377810
57TB4	57TB4	57TB4	57TB4
57TB8	57TB8	57TB8	57TB8
57TB8	57TB8	57TB8	57TB8
57TB8	57TB8	57TB8	57TB8
580-1310	5801310	5801310	5801310
580-1310	5801310	5801310	5801310
580-1310	5801310	5801310	5801310
385MBS512X510381	385MBS512X510381	385MBS512X510381	385MBS512X510381
0	0	0	0
59016	59016	59016	59016
591-11-00-05	591110005	591110005	591110005
391-11-00-29	391110029	391110029	391110029
391-11-00-24	391110024	391110024	391110024
391-11-00-25	391110025	391110025	391110025
391-11-00-25	391110025	391110025	391110025
391-11-00-25	391110025	391110025	391110025
391-11-00-25	391110025	391110025	391110025
391-11-00-26	391110026	391110026	391110026
391-11-00-27	391110027	391110027	391110027
391-11-00-27	391110027	391110027	391110027
391-11-00-37	391110037	391110037	391110037
391-13-00-10	391130010	391130010	391130010
391-13-00-17	391130017	391130017	391130017
391-13-00-21	391130021	391130021	391130021
391-13-00-22	391130022	391130022	391130022
391-15-00-3	391150003	391150003	391150003

391-22-00-57	97983	124	9
391-22-00-56	97983	124	9
391-22-00-59	97983	124	9
391-22-00-67	97983	124	9
391-22-10-83	97983	124	9
391-22-10-84	97983	124	9
391-22-10-85-1	97983	124	9
391-22-10-85-1	97983	124	9
391-22-10-10	97983	124	9
391-22-10-11	97983	124	9
391-44-00-50	97983	124	9
391-46-00-50	97983	124	9
391-46-00-50	97983	124	9
391-46-50-00	97983	124	9
391-46-50-12	97983	124	9
391-46-54-15	97983	124	9
391-46-50-16	97983	124	9
391-46-50-18	97983	124	9
391-46-50-19	97983	124	9
391-46-50-20	97983	124	9
391-46-50-21	97983	124	9
391-46-50-23	97983	124	9
391-45-50-30	97983	124	9
391-46-50-32	97983	124	9
391-46-50-51	97983	124	9
391-46-50-44	97983	124	9
391-46-50-50	97983	124	9
391-46-50-53	97983	124	9
391-46-50-54	97983	124	9
391-46-50-60	97983	124	9
391-46-50-61	97983	124	9
391-46-50-63	97983	124	9
391-46-50-63	97983	124	9
391-46-50-68	97983	124	9
391-46-50-69	97983	124	9

Part Number	National Stock Number	Part Number
7000-8	97403	27
7000-8	97403	41
7000-8	97403	45
7000-8	97403	48
70578	97403	27
70580	97403	45
70580	97403	45
70580	97403	27
70582	97403	21
70582	97403	21
70582	97403	21
70723241	97403	189
70F22481	97403	182
71485	02660	255
71-6815-1300	97403	172
71-6022-1100-00	97403	181
710-0108	95943	243
7113	95344	62
7113	97403	221
7113	97403	62
7259192	97403	221
728	93498	23
728	97403	234
72MX	23483	255
73523AF	97403	182
73F93AF	97403	182
7800016	97403	97
7400818	97403	87
7480019	97403	77
7688	97403	160
7484	97403	170
7485	97403	160
7486	97403	177
7486	97403	178
7407	97403	178
74-093	79963	148
75LE33LEN8	72765	57
764-9002-001	95104	53
764-9003-001	95104	53
764-9005-001	95104	53

Part Number	National Stock Number	Quantity	Notes
805-080X5WD1032	97983	1	
805-080X5WD1032	97983	2	
805-080X5WD1032	97983	2	
805-080X5WD1032	97983	1	
805-080X5WD1032	97983	1	
805-080X5WD1032	97983	5	
805-080X5WD1032	97983	6	
805-080X5WD1032	97983	6	
805-080X5WD1032	97983	22	
8181-200-651-1022	72982	135	41
8115	79990	44	10
8117	73445	102	17
81125V1D3P	72982	136	3
8121-651-1052	72982	120	4
8121-200-651-1032	72982	127	4
813	73978	145	1
81798806327	06540	154	28
82-856	02660	61	56
82-856	02660	61	60
85-856	02660	61	64
82-856	02660	156	8
8215B0468-3	97983	182	11
8218880632-7	06540	206	13
8218080632-7	97983	239	24
8230N	71590	99	6
825011	70998	164	17
8327	83407	89	19
8413	10903	134	23
8434	79903	203	15
845-000X5V05032	97983	194	11
8452K6	27193	255	66
855-5Z	71590	100	4
855A3Z	71590	81	68
855A3ZNP0	71590	97	3
855A5Z	71590	81	71
8576A0632-17	97983	88	8
85782	72619	57	8
8583-1000	71590	92	1
863	83330	255	115
86CP11	02660	158	1
86CP11T	97983	177	39
871-000XF5202K	97983	192	38
88000-03	97983	196	23
584	81349	22	40
8840-390HMPORMIPCT3W	44655	114	8
8868K8	27193	17	35
8869K4	15605	17	2
8869K4	15605	157	7
889003	70998	164	16

Part Number	National Stock Number	Part Number	National Stock Number
CD1-8R4840MM	14298	131	11
CD1-8R54-90MM	81349	17	13
CD1-8R6980MM	81349	159	3
CD6158	97963	182	22
CD6158	81349	67	13
CD6228	81349	22	29
CD6228	81349	31	23
CE1-8L4 3"OHMS1PCT2	81349	22	28
CE11C020J-QHMS1PCT2	81349	87	11
CE11C050G	75042	138	16
CE51C100R	83701	143	3
CE51C101P	97963	165	32
CE51C151N	83508	105	41
CE51C400R	7590	135	71
CE51C800N	97963	192	4
CEAT02100HM1-8HIPCT	97963	192	40
CEC5050	97963	64	29
CE81396-1	10810	135	105
CE81396-2			
CE502			
CFM05-29450NM8PORM1PCT			
CFM09-59750MP-SPORM1PCT			
CFM10-28550HM8PORM1PCT			
CFM7			
CHQ5A1NC205M	81349	235	9
CK33	44384	266	11
CK33	94802	210	13
CK33	97963	238	8
CK33	97963	265	34
CK60RM102M	81349	135	47
CK62BX102K	81349	78	6
CK70AM102M	81349	152	11

Part Number	National Stock Number	Part Number	Quantity
DD150	72136	106	1
DD202	72136	106	1
DD102	72136	106	1
DD103	72136	106	1
DD102G	72136	106	1
DD102G	72136	106	1
DD102G	72136	106	1
DD102G	72136	106	1
DD102G	72136	106	1
DD102G	72136	106	1
DD102G	72136	106	1
DD103	72136	106	1
DD103	72136	106	1
DD202	72136	106	1
DDA102G	72136	106	1
DDA104	72136	106	1
D1NR1000	72136	106	1
D1NR2200	72136	106	1
D1NR2200	72136	106	1
DM-15-181J	72136	106	1
DM10-050K	72136	106	1
DM10-050K	72136	106	1
DM10-100J	72136	106	1
DM10-100K	72136	106	1
DM10-111K	72136	106	1
DM10-470K	72136	106	1
DM15-821J	72136	106	1
DM15-050	72136	106	1
DM15-100J	72136	106	1
DM15-101K	72136	106	1
DM15-101K	72136	106	1
DM15-101K	72136	106	1
DM15-101K	72136	106	1
DM15-102J	72136	106	1
DM15-102J	72136	106	1
DM15-102J	72136	106	1
DM15-102K	72136	106	1
DM15-102K	72136	106	1
DM15-111J	72136	106	1
DM15-181J	72136	106	1
DM15-181J	72136	106	1
DM15-181J	72136	106	1
DM15-201J	72136	106	1
DM15-300J	72136	106	1
DM15-301K	72136	106	1
DM15-301K	72136	106	1
DM15-470J	72136	106	1
DM15-470J	72136	106	1
DM15-471K	72136	106	1

零件名称 Part Name	零件编号 Part No.	数量 Qty	备注 Remarks
DM15F782IK	72130	130	
DM15F910J	72130	130	
DM19-181J	72130	110	
DM19-432J	72130	130	
DM19F222I8509MV4CR	97983	172	
FM19G302I0508MVRRCR	97983	180	
DM19F392I0500RTRRCR	97983	180	
DM30F103F0500MVRRCR	97983	180	
DPA20746	71468	153	
DPA24C2-3382	97983	148	
DPA24C2-3385	97983	153	
DPA24C2-34	71468	120	
DPA24C2-34P	71468	118	
DPA2AC2-34P	97983	77	
DPA2AC2-34P	97983	136	
DPA32-3393	71468	140	
DPA32-3353	97983	150	
DPA32-34P	97983	142	
DR4	80063	8	
DB1416	55719	218	
DB1513	55719	218	
DB1820	55719	210	
DB2224	55719	218	
DURIT053	76299	27	
DUKIT053	76299	62	
E1726	05955	142	
E870DCR85000MM	79727	27	
EB1021	01121	256	
EB1031	01121	257	
EB1031	01121	258	
EB1041	01121	257	
EB1041	01121	258	
EB1231	01121	258	
EB1521	01121	256	
EB1521	01121	257	
EB1531	01121	257	
EB1841	01121	258	
EB2221	01121	256	
EB2221	01121	257	
EB2231	01121	250	
EB3321	01121	256	
EB3321	01121	257	
EB3321	01121	258	
EB3911	01121	257	
EB4701	01121	256	

Part Number	National Stock Number	Part Number	Part Number
GA150P43601AR	01121	125	12
CA1GOR48601AA	01121	132	10
GAILOR08505MC	01121	132	13
GA2G20AP104MA	07983	192	46
GA2G20AP352MA	07983	192	29
GA2M0329502MC	01121	135	22
GA2M100S101MC	01121	135	38
GC4A	80063	59	42
GGGA926TYPE1GLIDESIGN	81340	36	3
GGGM48LBTYPPEXCLASS1	81348	36	14
GGGM86TYPPEGLCLASS2	81348	274	5
GG9236TYPE2	61348	36	38
CM33G1	01121	256	18

Part Number	National Stock Number	Quantity	Notes
MS118A	80063	36	
MS122076	80063	264	
MS122078	96906	104	
MS122078	96906	219	
MS133082	96906	219	
MS1557102	96906	55	
MS155002	96906	32	
MS1558645	46384	264	
MS15705-310	96906	36	
MS1575-303	96906	148	
MS15759-307	96906	111	
MS15795-204	96906	88	
MS15795-268	96906	201	
MS15795-208	96906	271	
	96906	211	

Part Number	National Stock Number	Quantity	Notes
MS15795-305	96906	150	7
MS15795-305	96906	150	6
MS15795-306	96906	81	4
MS15795-306	96906	100	10
MS15795-307	96906	14	9
MS15795-307	96906	19	10
MS15795-307	96906	23	13
MS15795-307	96906	81	70
MS15795-307	96906	97	23
MS15795-307	96906	100	59
MS15795-307	96906	111	70
MS15795-307	96906	154	17
MS15795-307	96906	154	22
MS15795-308	96906	14	17
MS15795-308	96906	22	12
MS15795-308	96906	62	9
MS15795-308	96906	97	30
MS15795-308	96906	134	35
MS15795-308	96906	154	37
MS15795-309	96906	81	6
MS15795-309	96906	140	62
MS15795-310	96906	104	43
MS15795-310	96906	140	26
MS15795-310	96906	154	50
MS15795-312	96906	154	47
MS15795-314	96906	14	21
MS15795-314	96906	247	3
MS15795-705	96906	16	12
MS15795-714	96906	45	15
MS15795-714	96906	270	26
MS15795-714	97983	211	8
MS15795-802	96906	17	20
MS15795-802	96906	205	12
MS15795-802	96906	242	20
MS15795-802	97983	185	28
MS15795-802	97983	186	29
MS15795-802	97983	190	35
MS15795-803	96906	17	32
MS15795-803	96906	39	6
MS15795-803	96906	43	5
MS15795-803	96906	100	10
MS15795-803	96906	143	7
MS15795-803	96906	148	6
MS15795-803	96906	157	30
MS15795-803	96906	205	32
MS15795-803	96906	206	27

Part Number	Stock Number	Part Number	Stock Number
MS15795-810	96906	25	4
MS15795-810	96906	26	2
MS15795-810	96906	27	12
MS15795-810	96906	28	15
MS15795-810	96906	29	20
MS15795-810	96906	30	24
MS15795-810	96906	31	2
MS15795-810	96906	32	19
MS15795-810	96906	33	18
MS15795-810	96906	34	21
MS15795-810	96906	35	3
MS15795-810	96906	36	20
MS15795-810	96906	37	4
MS15795-810	96906	38	58
MS15795-810	96906	39	15
MS15795-810	96906	40	13
MS15795-810	96906	41	10
MS15795-810	96906	42	16
MS15795-810	96906	43	2
MS15795-810	96906	44	5
MS15795-810	96906	45	6
MS15795-810	96906	46	3
MS15795-810	96906	47	13
MS15795-811	96906	19	25
MS15795-811	96906	21	31
MS15795-811	96906	22	12
MS15795-812	96906	6	8
MS15795-812	96906	36	11
MS15795-812	96906	37	16
MS15795-812	96906	42	7
MS15795-812	96906	44	9
MS15795-812	96906	63	6
MS15795-812	96906	208	10
MS15795-812	96906	237	7
MS15795-812	96906	238	24
MS15795-812	96906	239	3
MS15795-812	96906	265	19
MS15795-812	96906	267	30
MS15795-812	96906	269	24
MS15795-812	96906	209	9
MS15795-812	96906	222	3
MS15795-812	96906	223	3
MS15795-812	96906	224	6
MS15795-813	96906	265	29
MS15795-813	96906	217	34
MS15795-814	96906	26	25

Part Number	Stock Number	Part Number
MS16562-223	96906	223
MS16562-223	96906	223
MS16562-223	96906	223
MS16624-18	96906	18
MS16624-18	96906	18
MS16624-25	96906	25
MS16624-25	96906	25
MS16624-25	96906	25
MS16624-4025	96906	4025
MS16632-1012	96906	1012
MS15613-1025	96906	1025
MS171694	96906	171694
MS171498	96906	171498
MS171524	96906	171524
MS17160-107	96906	17160-107
MS17987C430	96906	17987C430
MS17987C430	96906	17987C430
MS17989C608	96906	17989C608
MS206504408	96906	206504408
MS20604AD4K2	96906	20604AD4K2
MS20604AD4K2	96906	20604AD4K2
MS20604AD6K14	96906	20604AD6K14
MS20674AD6K4	96906	20674AD6K4
MS206D4AD8K2	96906	206D4AD8K2
MS20606AD8K2	96906	20606AD8K2
MS20613-4C16	96906	20613-4C16
MS20659-25	96906	20659-25
MS20659-43	96906	20659-43
MS20659-9	96906	20659-9
MS20659-9	96906	20659-9
MS210A4-N08	96906	210A4-N08
MS210A4C03	96906	210A4C03
MS31C44C08	96906	31C44C08
MS21044C76	96906	21044C76
MS21044C06	96906	21044C06
MS21044C06	96906	21044C06
MS21044C06	96906	21044C06
MS211044C06	96906	211044C06
MS21323-2	96906	21323-2
MS21323-2	96906	21323-2

Part Number	National Stock Number	Part Number
MS25036-11	96906	11
MS25036-11	96906	11
MS25036-11	96906	11
MS25036-12	96906	12
MS25036-13	96906	13
MS25036-13	96906	13
MS25036-14	96906	14
MS25036-14	96906	14
MS25036-14	96906	14
MS25036-3	96906	3
MS25036-3	96906	3
MS25036-3	96906	3
MS25036-3	96906	3
MS25036-50	96906	50
MS25036-50	96906	50
MS25036-54	96906	54
MS25036-56	96906	56
MS25036-58	96906	58
MS25036-58	96906	58
MS25036-6	96906	6
MS25036-6	96906	6
MS25036-8	96906	8
MS25036-8	96906	8
MS25036-8	96906	8
MS25036-8	96906	8
MS25036-9	96906	9
MS25043-14C	96906	14
MS25043-20C	96906	20
MS25068-21	96906	21
MS25089-4C	96906	4
MS25089-4C	96906	4
MS25089-4C	96906	4
MS25089-4CR	96906	4
MS25089-4CR	96906	4
MS25089-4CR	96906	4
MS25089-RCR	96906	4
MS25089-5CR	96906	5
MS25224-1	96906	1
MS25224-1	96906	1
MS25224-1	96906	1
MS25237-327	96906	327
MS25237-327	96906	327
MS25237-328	96906	328
MS25237-328	96906	328
MS25237-328	96906	328
MS25237-328	96906	328
MS252507A	96906	2507
MS252509A	96906	2509
MS2522C7A	96906	2522
MS25252C7A	96906	2525
MS2525C9A	96906	2525
MS25252C9A	96906	2525

Part Number	National Stock Number	Quantity	Notes
MS3102820-188	96906	153	
MS3102820-188	96906	153	
MS3102820-188	96906	153	
MS3106420-18P	96906	20	
MS310820-29P	96906	20	
MS3106430-20P	96906	153	
MS3106828-12P	96906	153	
MS3108822-223	96906	2	
MS3108822-223	96906	60	
MS3108822-223	96906	270	
MS31088195438	96906	155	
MS35058-22	96906	10	
MS35058-22	96906	17	
MS35058-22	96906	23	
MS35058-22	96906	216	
MS35058-22	96906	261	
MS35058-23	96906	64	
MS35058-27	96906	77	
MS35059-22	96906	57	
MS35059-22	96906	32	
MS35059-22	96906	57	
MS35059-22	96906	102	
MS35059-23	96906	157	
MS35059-23	96906	102	
MS35059-26	96906	157	
MS35067-1	96906	86	
MS35067-1	96906	125	
MS35067-1	96906	132	
MS35078-1	96906	147	
MS35078-1	96906	125	
MS35168-88E	96906	132	
MS33168-88E	96906	2	
MS35168-88E	96906	2	
MS35168-88E	96906	2	
MS35168-88E	96906	2	

Part Number	Stock Number	Part Number	Stock Number
MS35233-14	96906	104	31
MS35233-14	96906	104	34
MS35233-14	96906	203	31
MS35233-14	96906	97	45
MS35233-14	96906	104	33
MS35233-14	96906	134	14
MS35233-14	96906	260	6
MS35233-14	96906	261	9
MS35233-14	96906	263	6
MS35233-14	97983	209	1
MS35233-15	96906	17	52
MS35233-15	96906	24	26
MS35233-15	96906	43	3
MS35233-15	96906	97	59
MS35233-15	96906	151	7
MS35233-15	96906	157	14
MS35233-15	97983	220	32
MS35233-15	96906	36	39
MS35233-15	96906	97	5
MS35233-15	96906	118	26
MS35233-15	96906	126	26
MS35233-15	96906	264	4
MS35233-15	97983	246	15
MS35233-15	96906	81	69
MS35233-15	96906	131	1
MS35233-15	96906	14	37
MS35233-16	96906	104	31
MS35233-16	96906	104	34
MS35233-16	96906	203	31
MS35233-16	96906	97	45
MS35233-16	96906	104	33
MS35233-16	96906	134	14
MS35233-16	96906	260	6
MS35233-16	96906	261	9
MS35233-16	96906	263	6
MS35233-16	97983	209	1
MS35233-17	96906	17	52
MS35233-17	96906	24	26
MS35233-17	96906	43	3
MS35233-17	96906	97	59
MS35233-17	96906	151	7
MS35233-17	96906	157	14
MS35233-17	97983	220	32
MS35233-17	96906	36	39
MS35233-17	96906	97	5
MS35233-17	96906	118	26
MS35233-17	96906	126	26
MS35233-17	96906	264	4
MS35233-17	97983	246	15
MS35233-17	96906	81	69
MS35233-17	96906	131	1
MS35233-17	96906	14	37
MS35233-18	96906	104	31
MS35233-18	96906	104	34
MS35233-18	96906	203	31
MS35233-18	96906	97	45
MS35233-18	96906	104	33
MS35233-18	96906	134	14
MS35233-18	96906	260	6
MS35233-18	96906	261	9
MS35233-18	96906	263	6
MS35233-18	97983	209	1
MS35233-18	96906	17	52
MS35233-18	96906	24	26
MS35233-18	96906	43	3
MS35233-18	96906	97	59
MS35233-18	96906	151	7
MS35233-18	96906	157	14
MS35233-18	97983	220	32
MS35233-18	96906	36	39
MS35233-18	96906	97	5
MS35233-18	96906	118	26
MS35233-18	96906	126	26
MS35233-18	96906	264	4
MS35233-18	97983	246	15
MS35233-18	96906	81	69
MS35233-18	96906	131	1
MS35233-18	96906	14	37
MS35233-19	96906	104	31
MS35233-19	96906	104	34
MS35233-19	96906	203	31
MS35233-19	96906	97	45
MS35233-19	96906	104	33
MS35233-19	96906	134	14
MS35233-19	96906	260	6
MS35233-19	96906	261	9
MS35233-19	96906	263	6
MS35233-19	97983	209	1
MS35233-19	96906	17	52
MS35233-19	96906	24	26
MS35233-19	96906	43	3
MS35233-19	96906	97	59
MS35233-19	96906	151	7
MS35233-19	96906	157	14
MS35233-19	97983	220	32
MS35233-19	96906	36	39
MS35233-19	96906	97	5
MS35233-19	96906	118	26
MS35233-19	96906	126	26
MS35233-19	96906	264	4
MS35233-19	97983	246	15
MS35233-19	96906	81	69
MS35233-19	96906	131	1
MS35233-19	96906	14	37
MS35233-20	96906	104	31
MS35233-20	96906	104	34
MS35233-20	96906	203	31
MS35233-20	96906	97	45
MS35233-20	96906	104	33
MS35233-20	96906	134	14
MS35233-20	96906	260	6
MS35233-20	96906	261	9
MS35233-20	96906	263	6
MS35233-20	97983	209	1
MS35233-20	96906	17	52
MS35233-20	96906	24	26
MS35233-20	96906	43	3
MS35233-20	96906	97	59
MS35233-20	96906	151	7
MS35233-20	96906	157	14
MS35233-20	97983	220	32
MS35233-20	96906	36	39
MS35233-20	96906	97	5
MS35233-20	96906	118	26
MS35233-20	96906	126	26
MS35233-20	96906	264	4
MS35233-20	97983	246	15
MS35233-20	96906	81	69
MS35233-20	96906	131	1
MS35233-20	96906	14	37
MS35233-26	96906	235	7

PART NUMBER	FIG. NO.	ITEM NO
MS35249-58	97983	247 21
MS35249-71	96906	231 25
MS35249-71	97983	231 23
MS35249-83	96906	20 19
MS35249-87	96906	62 7
MS35249-88	96906	266 15
MS35249-88	97983	222 13
MS35249-88	97983	223 13
MS35249-88	97983	224 13
MS35250-70	96906	125 5
MS35250-70	96906	132 16
MS35250-71	96906	15 15
MS35250-72	97983	67 20
MS35250-73	96906	20 2
MS35250-73	96906	104 39
MS35250-74	96906	36 33
MS35250-75	96906	5 5
MS35265-29	96906	234 18
MS35275-13	96906	242 12
MS35280-626B	96906	276 2
MS35280-626B	96906	276 5
MS35280-626B	96906	276 8
MS35365-9	96906	154 48
MS35307-17	96906	229 8
MS35307-17	96906	67 25
MS35307-3	96906	11 17
MS35307-3	96906	73 20
MS35307-3	96906	239 19
MS35307-30	96906	222 2
MS35307-30	97983	65 8
MS35307-30	97983	223 2
MS35307-30	97983	221 5
MS35307-309	96906	165 19
MS35307-31	96906	217 33
MS35307-34	96906	6 7
MS35307-34	96906	36 9
MS35307-34	96906	37 15
MS35307-34	96906	63 5
MS35307-38	96906	237 8
MS35307-34	96906	265 18
MS35307-35	96906	154 45
MS35307-35	96906	238 14
MS35307-35	96906	239 2
MS35307-36	96906	265 21
MS35307-36A	96906	165 23
MS35307-36A	96906	165 38
MS35307-37	96906	265 31
MS35307-49	96906	265 28
MS35307-5	96906	6 1
MS35307-5	96906	63 2
MS35307-5	96906	237 2
MS35307-5A	96906	98 4
MS35307-59	96906	35 35
MS35307-59	96906	238 19
MS35307-6	96906	62 39
MS35307-6	97983	224 2
MS35307-61	96906	75 6
MS35307-64	96906	14 29
MS35307-64	96906	155 2
MS35307-64	96906	253 17
MS35307-64	97983	20 24
MS35307-64	97983	243 2
MS35307-64	97983	247 2
MS35307-65	96906	19 8
MS35307-65	96906	155 24
MS35307-65	97983	243 26
MS35307-7	96906	37 14
MS35307-9	96906	229 5

PART NUMBER	FIG. ITEM	
	F8CM	NO. NO
MS3530733	96906	238 23
MS35315-573B	96906	40 2
MS35315-573B	96906	8 4
MS35315-573B	96906	9 3
MS35315-573B	96906	61 31
MS35315-573B	96906	61 35
MS35315-573B	96906	61 39
MS35315-573B	96906	62 31
MS35315-573B	96906	236 2
MS35315-573B	96906	231 2
MS35315-573B	96906	61 43
MS35315-573B	96906	61 47
MS35315-573A	96906	274 8
MS35325-1142	96906	41 3
MS35325-1142	96906	268 3
MS35325-1142	96906	274 9
MS35325-1142	96906	207 7
MS35325-1143	96906	8 9
MS35325-1143	96906	230 6
MS35325-1143	96906	231 6
MS35325-1143	96906	9 4
MS35333-36	96906	195 13
MS35333-36	96906	201 7
MS35333-37	96906	200 11
MS35333-37	96906	201 12
MS35333-38	96906	200 3
MS35333-69	96906	163 27
MS35333-69	96906	186 28
MS35333-69	96906	190 36
MS35333-69	96906	197 5
MS35333-70	96906	172 28
MS35333-70	96906	194 8
MS35333-73	96906	154 31
MS35333-73	96906	272 11
MS35333-73	96906	273 11
MS35333-74	96906	89 23
MS35333-78	96906	157 22
MS35335-57	96906	178 13
MS35335-57	96906	180 14
MS35335-57	96906	182 26
MS35335-57	96906	187 30
MS35335-57	96906	191 18
MS35335-58	96906	16 13
MS35335-58	96906	226 8
MS35335-58	96906	77 7
MS35335-58	96906	178 9
MS35335-58	96906	191 3
MS35337-77	96906	104 0
MS35337-77	96906	126 12
MS35337-77	96906	118 14
MS35337-78	96906	55 7
MS35337-78	96906	104 24
MS35337-78	96906	111 65
MS35337-78	96906	144 8
MS35337-78	96906	120 34
MS35337-78	96906	127 32
MS35337-79	96906	104 19
MS35337-79	96906	111 5
MS35337-79	96906	163 7
MS35337-79	96906	245 16
MS35337-80	96906	104 58
MS35337-80	96906	111 71
MS35337-82	96906	104 44
MS35337-82	96906	111 73
MS35337-97	96906	31 18
MS35337-98	96906	33 21
MS35337-99	96906	3 11
MS35338-101	96906	214 5
MS35338-135	96906	206 28
MS35338-135	96906	80 2
MS35338-136	96906	80 7
MS35338-137	96906	206 8
MS35338-138	96906	206 22
MS35338-139	96906	82 5
MS35338-139	96906	165 20
MS35338-141	96906	165 24

SECTION IV

NATIONAL STOCK NUMBER AND PART NUMBER INDEX

TM 11-5895-482-34P

PART NUMBER	FSCN	FIG. NO.	ITEM NO.
MS35338-24	96906	271	5
MS35338-24	97983	211	31
MS35338-41	96906	251	8
MS35338-63	96906	36	10
MS35338-67	96906	2	10
MS35338-7	96906	157	19
MS35338-70	96906	137	6
MS35338-75	96906	217	18
MS35338-77	96906	17	29
MS35338-77	96906	81	70
MS35338-77	96906	96	8
MS35338-77	96906	97	37
MS35338-77	96906	108	9
MS35338-77	96906	109	10
MS35338-77	96906	150	2
MS35338-77	96906	205	13
MS35338-77	96906	242	21
MS35338-77	97983	195	8

MS35338-78	96906	146	2
------------	-------	-----	---

MS35338-79	96906	7	4
MS35338-79	96906	12	13
MS35338-79	96906	14	24
MS35338-79	96906	17	17
MS35338-79	96906	22	33
MS35338-79	96906	25	10
MS35338-79	96906	25	15
MS35338-79	96906	25	22
MS35338-79	96906	37	8
MS35338-79	96906	41	6
MS35338-79	96906	57	18
MS35338-79	96906	62	20
MS35338-79	96906	73	24
MS35338-79	96906	74	6
MS35338-79	96906	81	3
MS35338-79	96906	88	2
MS35338-79	96906	93	18
MS35338-79	96906	93	26
MS35338-79	96906	97	28
MS35338-79	96906	101	5
MS35338-79	96906	109	7
MS35338-79	96906	111	22
MS35338-79	96906	134	6
MS35338-79	96906	150	8
MS35338-79	96906	155	11
MS35338-79	96906	156	5
MS35338-79	96906	205	7
MS35338-79	96906	227	5

PART NUMBER	FSCM	FIG NO.	ITEM NO
MS35338-79	96906	236	9
MS35338-79	96906	240	13
MS35338-79	96906	241	20
MS35338-79	96906	242	10
MS35338-79	96906	242	29
MS35338-79	96906	247	26
MS35338-79	96906	248	13
MS35338-79	96906	253	23
MS35338-79	96906	259	11
MS35338-79	96906	262	11
MS35338-79	96906	268	7
MS35338-79	97983	67	4
MS35338-79	97983	75	12
MS35338-79	97983	95	9
MS35338-79	97983	96	4
MS35338-79	97983	165	50
MS35338-79	97983	177	7
MS35338-79	97983	177	15
MS35338-79	97983	182	17
MS35338-79	97983	207	6
MS35338-79	97983	229	18
MS35338-79	97983	231	23
MS35338-79	97983	234	20
MS35338-79	97983	235	6
MS35338-79	97983	243	22
MS35338-79	97983	246	12
MS35338-79	97983	246	13
MS35338-80	96906	14	4
MS35338-80	96906	14	5
MS35338-80	96906	15	4
MS35338-80	96906	23	14
MS35338-80	96906	38	12
MS35338-80	96906	43	9
MS35338-80	96906	56	8
MS35338-80	96906	56	19
MS35338-80	96906	62	16
MS35338-80	96906	81	73
MS35338-80	96906	88	11
MS35338-80	96906	97	22
MS35338-80	96906	126	5
MS35338-80	96906	154	16
MS35338-80	96906	154	21
MS35338-80	96906	155	32
MS35338-80	96906	238	12
MS35338-80	96906	253	29
MS35338-80	96906	267	6
MS35338-80	97983	62	17
MS35338-80	97983	118	8
MS35338-80	97983	177	32
MS35338-80	97983	233	19
MS35338-80	97983	238	14
MS35338-80	97983	246	5
MS35338-80	97983	247	23
MS35338-81	96906	11	15
MS35338-81	96906	14	18
MS35338-81	96906	19	19
MS35338-81	96906	20	22
MS35338-81	96906	22	13
MS35338-81	96906	44	15
MS35338-81	96906	48	5
MS35338-81	96906	57	16
MS35338-81	96906	59	31
MS35338-81	96906	60	22
MS35338-81	96906	73	7
MS35338-81	96906	82	16
MS35338-81	96906	85	3
MS35338-81	96906	86	27
MS35338-81	96906	98	13
MS35338-81	96906	134	30
MS35338-81	96906	154	36
MS35338-81	96906	155	8
MS35338-81	96906	208	17
MS35338-81	96906	214	20
MS35338-81	96906	227	10
MS35338-81	96906	232	13
MS35338-81	96906	236	5
MS35338-81	96906	239	11
MS35338-81	96906	241	3
MS35338-81	96906	243	16
MS35338-81	96906	248	8

PART NUMBER	F8CM	FIG. NO.	ITEM NO.
MS35338-81	96906	253	16
MS35338-81	96906	254	7
MS35338-81	96906	259	6
MS35338-81	96906	262	7
MS35338-81	96906	267	19
MS35338-81	96906	269	16
MS35338-81	97983	42	4
MS35338-81	97983	42	11
MS35338-81	97983	209	26
MS35338-81	97983	217	29
MS35338-81	97983	233	27
MS35338-81	97983	234	16
MS35338-81	97983	247	34
MS35338-81	97983	249	4
MS35338-81	97983	250	4
MS35338-82	96906	4	5
MS35338-82	96906	6	3
MS35338-82	96906	11	19
MS35338-82	96906	19	26
MS35338-82	96906	37	12
MS35338-82	96906	62	41
MS35338-82	96906	63	7
MS35338-82	96906	73	18
MS35338-82	96906	148	27
MS35338-82	96906	154	49
MS35338-82	96906	155	17
MS35338-82	96906	237	4
MS35338-82	96906	239	21
MS35338-82	96906	253	5
MS35338-82	96906	255	57
MS35338-82	96906	259	14
MS35338-82	96906	262	14
MS35338-82	96906	265	11
MS35338-82	96906	266	17
MS35338-82	97983	65	3
MS35338-82	97983	67	27
MS35338-82	97983	222	6
MS35338-82	97983	223	7
MS35338-82	97983	224	4
MS35338-82	97983	228	13
MS35338-82	97983	229	7
MS35338-82	97983	247	14
MS35338-83	96906	6	9
MS35338-83	96906	37	17
MS35338-83	96906	42	8
MS35338-83	96906	44	10
MS35338-83	96906	63	8
MS35338-83	96906	208	11
MS35338-83	96906	238	15
MS35338-83	96906	239	4
MS35338-83	96906	265	20
MS35338-83	96906	267	31
MS35338-83	96906	269	25
MS35338-83	97983	154	46
MS35338-83	97983	209	10
MS35338-83	97983	222	4
MS35338-83	97983	223	4
MS35338-83	97983	224	7
MS35338-83	97983	237	6
MS35338-84	96906	20	26
MS35338-84	96906	55	37
MS35338-84	96906	98	5
MS35338-84	96906	155	27
MS35338-84	96906	238	21
MS35338-84	96906	253	19
MS35338-84	97983	75	7
MS35338-84	97983	243	4
MS35338-84	97983	247	4
MS35338-86	96906	43	23
MS35338-86	96906	267	10
MS35338-86	97983	209	19
MS35414-1	96906	12	3
MS35414-1	96906	74	2
MS35414-1	96906	240	5
MS35425-39	96906	19	24
MS35425-39	96906	270	6
MS35425-39	97983	211	4
MS35425-39	97983	228	11
MS35425-40	96906	265	9
MS35431-1	96906	81	51

PART NUMBER	FBCM	FIG	ITEM
		NO.	NO
MS35431-1	96906	97	10
MS35431-3	96906	93	16
MS35431-3	96906	97	16
MS35431-3	96906	06	12
MS35431-4	96906	134	25
MS35431-5	96906	81	35
MS35431-5	96906	81	43
MS35431-6	96906	98	25
MS35431-6	96906	97	17
MS35431-7	96906	134	27
MS35431-7	96906	134	32
MS35431-8	96906	135	56
MS35458-12	96906	19	5
MS35461-27	96906	55	24
MS35489-17	96906	86	36
MS35489-33	96906	32	10
MS35489-4	96906	142	53
MS35489-40	96906	154	39
MS35489-62	96906	148	32
MS35489-9	96906	142	39
MS35490-11	96906	157	40
MS35490-13	96906	10	3
MS35490-13	96906	22	20
MS35490-13	96906	210	4
MS35490-13	97983	64	3
MS35490-14	96906	205	27
MS35490-14	96906	235	11
MS35490-27	96906	11	8
MS35490-27	96906	73	9
MS35490-27	96906	239	16
MS35490-29	96906	11	11
MS35490-29	96906	73	13
MS35490-29	96906	104	53
MS35490-29	96906	239	18
MS35490-37	96906	104	52
MS35490-4	96906	148	11
MS35490-42	96906	42	20
MS35490-42	97983	208	2
MS35490-42	97983	269	2
MS35490-6	96906	205	28
MS35490-6	96906	235	2
MS35490-82	96906	5	13
MS35649-104	96906	11	16
MS35649-104	96906	73	8
MS35649-104	96906	239	8
MS35649-104	97983	209	23
MS35649-104	97983	233	7
MS35649-104	97983	234	22
MS35649-105	96906	31	5
MS35649-24	96906	17	26
MS35649-24	96906	96	9
MS35649-24	96906	97	38
MS35649-24	96906	106	10
MS35649-24	96906	109	11
MS35649-24	96906	150	4
MS35649-24	96906	205	11
MS35649-24	96906	242	18
MS35649-24	97983	185	29
MS35649-24	97983	186	30
MS35649-24	97983	170	33
MS35649-24	97983	192	33
MS35649-244	96906	206	25
MS35649-244	97983	80	3
MS35649-264	96906	16	11
MS35649-264	96906	226	6
MS35649-264	97983	77	16
MS35649-42	96906	93	22
MS35649-42	96906	201	9
MS35649-44	96906	14	40
MS35649-44	96906	22	3
MS35649-44	96906	25	6
MS35649-44	96906	25	8
MS35649-44	96906	39	5
MS35649-44	96906	43	6
MS35649-44	96906	88	7
MS35649-44	96906	97	47
MS35649-44	96906	99	19
MS35649-4	96906	104	26
MS35649-44	96906	134	1
MS35649-44	96906	141	12

PART NUMBER	FIG. NO	ITEM NO
MS35649-45	96906	31 19
MS35649-62	96906	20C 12
MS35649-62	96906	201 13
MS35649-84	96906	14 2
MS35649-84	96906	14 32
MS35649-84	96906	15 1
MS35649-84	96906	23 11
MS35649-84	96906	30 14
MS35649-84	96906	43 11
MS35649-84	96906	62 14
MS35649-84	96906	98 23
MS35649-84	96906	104 4
MS35649-84	96906	148 41
MS35649-84	96906	154 25
MS35649-84	96906	155 34
MS35649-84	96906	253 31
MS35649-84	96906	267 3
MS35649-84	97983	177 30
MS35649-84	97983	181 7
MS35649-84	97983	253 17
MS35649-84	97983	234 11
MS35649-84	97983	246 2
MS35649-84	97983	247 20
MS35649-86	96906	31 10
MS35649-102	96906	271 7
MS35649-104	96906	20 23
MS35649-104	96906	22 14

PART NUMBER	FSCM	FIG NO	ITEM NO
MS35650-104	96906	38	1
MS35650-104	96906	42	15
MS35650-104	96906	48	2
MS35650-104	96906	82	10
MS35650-104	96906	154	38
MS35650-104	96906	227	8
MS35650-104	96906	236	3
MS35650-104	96906	241	7
MS35650-104	96906	269	17
MS35650-104	97983	20	17
MS35650-104	97983	165	46
MS35650-104	97983	208	13
MS35650-24	97983	195	9
MS35650-304	96906	206	23
MS35650-610	96906	19	30
MS35672-35	96906	81	36
MS35690-410	96906	37	11
MS35690-410	96906	62	38
MS35690-410	96906	104	45
MS35690-410	96906	148	28
MS35690-410	96906	154	27
MS35690-410	96906	253	12
MS35690-410	96906	266	14
MS35690-410	97983	247	11
MS35690-411	96906	214	6
MS35690-510	96906	43	21
MS35690-510	96906	238	13
MS35690-510	96906	267	32
MS35690-510	97983	209	11
MS35690-610	96906	14	28
MS35690-610	97983	75	9
MS35690-810	96906	43	16
MS35690-810	96906	267	9
MS35690-810	97983	209	20
MS35691-1A30	96906	43	17
MS35691-1A30	96906	267	34
MS35691-1A30	97983	209	15
MS35691-402	96906	270	6
MS35691-402	97983	211	3
MS35691-430	96906	11	72
MS35691-610	96906	27	21
MS35765-29	96906	233	21
MS39087-3	96906	19	20
MS39087-3	96906	248	5
MS39087-3	96906	259	4
MS39087-3	97983	249	5
MS39087-3	97983	250	5
MS39087-3	97983	254	4
MS39087-3	97983	262	4
MS39087-5	96906	22	35
MS39087-6	96906	57	23
MS4720	96906	14	19
MS51007-7	96906	43	12
MS51007-7	97983	209	29
MS51021-21	96906	83	4
MS51021-22	96906	81	29
MS51023-48	96906	84	6
MS51053-112	97983	195	20
MS51053-114	96906	169	10
MS51053-126	96906	169	11
MS51053-128	96906	55	42
MS51053-212	97983	197	6
MS51922-1	96906	166	7
MS51922-1	96906	243	10
MS51922-2	96906	243	2F
MS51957-1	97983	197	4
MS51957-13	97983	180	8
MS51957-13	97983	191	13
MS51957-13	97983	194	7
MS51957-13	97983	195	12
MS51957-14	96906	100	8
MS51957-14	97983	178	11
MS51957-14	97983	191	17
MS51957-14	97983	176	24
MS51957-15	97983	180	13
MS51957-16	97983	188	45
MS51957-17	97983	172	27
MS51957-17	97983	191	7
MS51957-18	97983	77	12
MS51957-2	97983	185	26

PART NUMBER	FSCM	FIG NO.	ITEM NO
MS51957-2	97983	186	27
MS51957-21	97983	182	25
MS51957-27	96906	177	6
MS51957-27	96906	177	14
MS51957-27	96906	178	15
MS51957-27	96906	180	10
MS51957-27	96906	181	5
MS51957-27	96906	182	16
MS51957-27	96906	191	2
MS51957-28	96906	57	17
MS51957-28	97983	178	8
MS51957-3	96906	190	34
MS51957-30	97983	80	6
MS51957-44	96906	23	12
MS51957-80	96906	217	30
MS51958-64	96906	165	39
MS51958-66	96906	60	10
MS51958-66	96906	165	27
MS51958-66	96906	236	2
MS51958-67	96906	272	10
MS51958-67	96906	273	10
MS51959-3	97983	192	32
MS51959-5	97983	77	19
MS51959-5	97983	195	7
MS51960-65	96906	165	15
MS51960-67	96906	77	8
MS51960-73	96906	205	6
MS51971-1	96906	165	36
MS600-10GMG	96906	165	22
MS600-12GMG	96906	205	18
MS600-8XXXP	75382	17	43
MS600-8XXXP	75382	12	8
MS600-8XXXP	75382	73	3
MS600Y6GMG	97983	239	17
MS63080-8	75382	23	3
MS63080-8	96906	229	6
MS77069-1	97983	67	26
MS77069-3	96906	152	14
MS87006-3	96906	152	9
MS87006-3	96906	219	9
MS90002-1	96906	219	12
MS8005-1	96906	22	24
MS90077-9	96906	22	21
MS9021-010	96906	17	7
MS9021-018	96906	214	13
MS90214-709B	96906	214	16
MS90214-709B	96906	2	53
MS90214-709B	96906	2	57
MS90214-709B	96906	2	61
MS90214-709B	96906	2	65
MS90214-709B	96906	2	69
MS90214-709B	96906	2	73
MS90214-709B	96906	2	77
MS90214-709B	96906	2	153
MS90214-709B	96906	2	157
MS90214-709B	96906	2	161
MS90214-709B	96906	2	165
MS90214-709B	96906	2	169
MS90214-709B	96906	61	25
MS90266-701A	96906	61	29
MS90266-701A	96906	41	1
MS90266-701A	96906	268	1
MS90725-35	97983	207	3
MS90725-5	96906	243	27
MS90725-7	96906	166	8
MS90726-37	96906	243	35
MS91231-18E	96906	243	30
MS91231-18E	96906	276	1
MS91231-18E	96906	276	6
MS91236-21E	96906	276	9
MS91236-21E	96906	40	4
MS91236-21E	96906	62	32
MS91236-21E	96906	221	8
MS91582-1D2B	97983	167	3
MS91528-1D2B	96906	104	3
MS91528-1E28	96906	17	3
MS91520-1K1B	96906	157	3
MS91528-182B	96906	86	20
MS91528-2F2B	96906	104	8
	96906	205	17

PART NUMBER	FIG. ITEM	
	FSCM	NO. NO
MS91528-2K2B	96906	22 30
MS91528-3F2B	96906	12 6
MS91528-3F2B	96906	74 9
MS91528-3F2B	96906	157 1
MS91528-3F2B	96906	240 6
MS91528-3F2B	97983	31 26
MS91528-582B	96906	81 11
MS91528-582B	97983	104 9
MSD625316GR1	97983	45 23
MST205N	97983	178 1
MSTA106D	97983	192 19
MSTA106E	97983	192 26
MSTE206N	97983	192 22
MSTE206N	97983	193 14
MTP303A	97983	78 36
MVI	4453	217 7
MN600-047UFPORM10PCTLONGLEAD	97983	174 2
MN600-0561FPORM10PCTLONGLEAD	97983	174 1
HX-7194/TSC-26	80058	155 3
MX2509AIC	80058	220 4
MX3391G	80058	59 8
MX378U	80058	275 1
MX516GRA4	80058	275 19
NO6STLCADPLINT	70318	26 14
NO8STLCDPLEAT	70318	26 3
N1	97983	178 2
N1	97983	192 9
N1080-22-2	17205	59 44
N1080-22-22	97983	2 7 4
N1080-22-3	17205	36 37
N1080-22-3	97983	264 12
N1080-22-5	17205	38 6
N1080-22-5	17205	62 4
N1080-22-5	97983	67 17
N1080-22-5	97983	217 9
N1080-22-6	97983	67 15
N1080-22-7	17205	5 2
N1080-22-7	17205	38 8
N1080-22-7	17205	62 19
N1080-22-7	97983	59 4
N1080-22-7	97983	215 21
N1080-22-8	17205	238 4
N1080-22-9	17205	5 3
N48-12-48	97983	195 25
N632-1-4RDHD	95587	86 7
NAS620-10	80205	98 14
NAS620C416L	80205	125 3
NAS620C416L	80205	132 5
NAS620C416L	80205	135 80
NAS620C4L	80205	140 8
NAS671C4	97983	187 28
NAS671C6	80205	17 18
NAS671C6	80205	251 6
NAS671C6	97983	65 9
NAS671C6	97983	178 1
NC1010-4	97983	233 0
NC1010-4	97983	234 8
NC1010T4	97983	233 5
NC1010T4	97983	234 4
NC2060T6	97983	213 1
NC209T6	81860	2 31
NC2090T6	97983	213 4
NC2090T6	97983	215 34
NE2P	81349	255 50
NE30	81349	10 5
NE30	81349	216 5
NE30	97983	64 10
NE51	81349	12 4
NE51	81349	74 3
NE51	81349	240 3
NE51H	81349	57 10
NET193	14655	209 37
NET193	97983	210 3
NLW200-15	14655	17 20
ND807-25C3L	52090	206 9
NR20-27000HM8PORM1PCT	97983	184 22
OA-3984A/TSC-26	80058	1 1
OA-3985A/TSC-26	80058	1 2
OA-3986A/TSC-26	80058	1 3
OQP15R3	18708	26 1

PART NUMBER	FAC#	FIG. NO.	ITEM NO.
P12D	97983	177	3
P12D	97983	185	4
P12D	97983	186	2
P12D	97983	192	30
P16025	11190	201	1
P18020	11190	201	10
P18022	11190	201	2
P22P5D	97983	188	3
P30	97983	217	3
P304CCT	71785	255	107
P306AB	97983	201	29
P416	55719	53	17
P5208	97983	177	46
P5P5D	02777	184	4
P5P5D	02777	185	1
P5P5D	02777	188	9
P82922N21	00656	144	16
PA2005	71590	102	27
PA0C2-34P	71468	97	35
PA2V28	22003	255	20
PA2V23	97983	256	23
PB07FA01	81349	260	7
PB7FA01	81349	263	2
PB08NA02	81349	42	4
PB68NA02	81349	269	11
PB08NA02	97983	208	4
PB238	90201	103	1
P280H180	81349	152	4
PH1-27PORM5PCT	97983	201	19
PJ051R	81349	40	12
PJ051R	97983	245	2
PJ055B	81349	14	35
PJ068	81349	134	26
PJ29	70674	25	13
PJ29	70674	25	20
PJ29	70674	163	1
PJ29	97983	245	19
PL259	81349	2	101
PL259	81349	2	107
PL259	81349	2	113
PL259	81349	2	119
PL259	81349	2	125
PL259	81349	2	131
PL259	81349	276	22
PL259	81349	276	27
PM250-062	95350	256	21
PP-2953A/U	80058	59	11
PP-4645/TSC-26	80058	18	5
PP2553AU	80058	2	2
PP2953U	80058	243	25
PP4645/TSC26	80058	165	11
P8AV28	22003	255	9
P702E10-98P	77820	260	2
PT0PE10-98P	77820	261	2
PT02E10-988	77820	260	1
PT02E10-988	77820	263	1
PT06E10-98P8R	77320	276	30
PT06E10-98P8R	77820	276	42
PT06E10-98P3R	77820	276	46
PT06E10-9888R	77820	276	34
PT06E10-9888R	77820	276	38
PT80	97983	77	10
PW5-1KOHM10PCT	75042	91	4
PR5-9000HM10PCT	75042	91	5
PM50812	77342	157	21
Q0-10-365	18708	29	7
Q0-10-465	18708	29	7
Q0-10-565	18708	29	7
Q0-10-665	18708	29	7
Q0-10-765	18708	29	7
Q0-10-865	18708	29	7
Q0-115	04809	11	7
Q0-115	04809	73	12
Q0-115	04809	239	14
Q0-14-2000	18708	29	7
Q0-250	04809	73	15
Q0-320	04809	11	6
Q0-320	04809	73	11
Q0-320	04809	239	12
Q0-340	04809	239	26

SECTION IV

NATIONAL STOCK NUMBER AND PART NUMBER INDEX

TM 11-5895-482-34P

PART NUMBER	FSCN	FIG NO.	ITEM NO.
Q0-350	04809	11	25
Q10	97983	78	2
Q10-2	00141	111	61
Q2A1C2	09922	2	41
Q2A1C2	09922	60	16
QA26B90	97983	209	6
QDA26	97983	209	8
QDA4C	09922	267	24
QF10-365	18708	203	8
QF10-465	18708	203	8
QF10-665	18708	203	8
QR10-365	97983	202	3
QR10-465	18708	202	4
QR10-565	18708	202	5
QR10-665	18708	202	6
QR10-765	18708	202	7
QR10-865	18708	202	1
Q8600H968	97983	55	17
QT11-365	97983	28	1
QT11-465	18708	28	2
QT11-565	18708	28	7
QT11-665	18708	28	3
QT11-765	18708	28	6
QT11-865	18708	28	4
QT14-2000	97983	28	5
QT14-2000	97983	202	2
QT2626	97983	209	7
R-1443/TSC-26	80058	165	10
R54	97983	172	25
RA20LASB500A	81349	87	22
RBI	33525	6	4
RBI	33525	63	1
RBI	97983	237	5
RB1AV28	22003	256	26
RC07GF100J	81349	188	23
RC07GF100K	81349	129	26
RC07GF102K	81349	130	34
RC07GF103J	81349	130	19
RC07GF103J	97983	78	15
RC07GF103J	97983	121	3
RC07GF103J	97983	179	14
RC07GF103J	97983	188	29
RC07GF103J	97983	189	31
RC07GF103J	97983	190	21
RC07GF103J	97983	196	17
RC07GF103K	81349	135	48
RC07GF104J	97983	186	15
RC07GF104K	81349	119	7
RC07GF105J	81349	130	26
RC07GF105K	81349	122	17

PART NUMBER	FSCN	FIG. NO.	ITEM NO.
RC07GF105K	81349	129	18
RC07GF105K	81349	138	19
RC07GF121J	97983	170	19
RC07GF121J	97983	187	19
RC07GF121K	81349	203	12
RC07GF122J	97983	187	20
RC07GF122J	97983	189	35
RC07GF122J	97983	196	15
RC07GF122K	81349	124	9
RC07GF123J	97983	179	11
RC07GF123J	97983	185	17
RC07GF123J	97983	190	15
RC07GF123K	81349	122	18
RC07GF123K	81349	129	19
RC07GF124J	97983	170	14
RC07GF124J	97983	171	12
RC07GF124J	97983	189	37
RC07GF124K	81349	130	37
RC07GF132J	81349	184	16
RC07GF133J	81349	184	14
RC07GF134J	81349	184	19
RC07GF135J	81349	129	16
RC07GF150K	81349	135	73
RC07GF151J	97983	170	15
RC07GF151J	97983	190	25
RC07GF152J	81349	130	28
RC07GF152J	97983	170	11
RC07GF152J	97983	179	15
RC07GF152J	97983	189	23
RC07GF152K	81349	124	14
RC07GF153J	81349	84	18
RC07GF153J	97983	78	19
RC07GF153J	97983	170	17
RC07GF153J	97983	188	26
RC07GF153K	81349	135	43
RC07GF180J	81349	129	24
RC07GF181J	97983	170	20
RC07GF181J	97983	171	18
RC07GF182J	81349	184	13
RC07GF182J	97983	133	1
RC07GF182J	97983	170	18
RC07GF182J	97983	188	43
RC07GF183J	81349	130	17
RC07GF183J	97983	189	21
RC07GF183K	81349	135	88
RC07GF188K	81349	130	24
RC07GF201J	97983	189	19
RC07GF202J	81349	184	12
RC07GF202J	97983	78	20
RC07GF202J	97983	185	13
RC07GF202J	97983	186	17
RC07GF202J	97983	187	14
RC07GF202J	97983	188	30
RC07GF202J	97983	190	13
RC07GF203J	81349	184	26
RC07GF203J	97983	78	23
RC07GF203J	97983	188	32
RC07GF220J	81349	191	26
RC07GF221J	81349	129	15
RC07GF221J	97983	122	14
RC07GF221J	97983	190	18
RC07GF221K	81349	130	35
RC07GF222J	97983	179	17
RC07GF222J	97983	185	16
RC07GF222J	97983	188	35
RC07GF222J	97983	196	20
RC07GF222K	81349	119	5
RC07GF222K	81349	132	23
RC07GF223J	97983	186	12
RC07GF223J	97983	190	12
RC07GF225J	97983	179	13
RC07GF242J	97983	124	13
RC07GF242J	97983	189	26
RC07GF242K	81349	120	23
RC07GF270J	97983	124	16
RC07GF271J	81349	189	33
RC07GF273J	81349	170	9
RC07GF273J	81349	171	11
RC07GF273J	81349	189	25
RC07GF273K	81349	122	19

PART NUMBER	FSCN	FIG. NO.	ITEM NO
RC07GF273K	81349	129	20
RC07GF274J	81349	78	26
RC07GF274K	81349	132	20
RC07GF287J	81349	184	21
RC07GF301J	81349	129	23
RC07GF301J	97983	190	26
RC07GF301J	97983	191	28
RC07GF302J	97983	170	10
RC07GF302J	97983	185	14
RC07GF302J	97983	187	21
RC07GF302J	97983	188	33
RC07GF302J	97983	189	20
RC07GF302J	97983	190	14
RC07GF302J	97983	193	13
RC07GF330J	97983	124	11
RC07GF331J	81349	190	24
RC07GF332J	81349	129	12
RC07GF332J	97983	78	17
RC07GF332J	97983	122	11
RC07GF332J	97983	170	8
RC07GF332J	97983	171	10
RC07GF332J	97983	186	13
RC07GF332J	97983	196	16
RC07GF332K	81349	135	14
RC07GF333J	81349	16	13
RC07GF333J	97983	190	16
RC07GF333J	81349	191	29
RC07GF333K	81349	119	7
RC07GF333K	81349	130	22
RC07GF333K	81349	135	20
RC07GF334J	97983	185	18
RC07GF334K	81349	86	37
RC07GF362J	81349	127	15
RC07GF362J	97983	120	5
RC07GF362J	97983	170	12
RC07GF362J	97983	185	15
RC07GF362J	97983	189	22
RC07GF390J	97983	185	9
RC07GF390J	97983	196	18
RC07GF392J	81349	127	22
RC07GF392J	97983	120	22
RC07GF392J	97983	171	17
RC07GF392J	97983	187	18
RC07GF393J	97983	189	36
RC07GF394J	81349	190	29
RC07GF399J	81349	135	107
RC07GF431J	81349	107	4
RC07GF431J	81349	151	10
RC07GF431J	97983	188	28
RC07GF432J	81349	189	39
RC07GF433J	97983	187	15
RC07GF433J	97983	188	25
RC07GF470J	97983	186	19
RC07GF470J	97983	196	12
RC07GF471J	81349	127	20
RC07GF471J	81349	130	27
RC07GF471J	97983	120	20
RC07GF471J	97983	170	13
RC07GF471J	97983	171	14
RC07GF471J	97983	186	22
RC07GF471J	97983	188	24
RC07GF471J	97983	189	18
RC07GF471K	81349	124	10
RC07GF471K	81349	127	23
RC07GF471K	81349	135	54
RC07GF472J	81349	89	9
RC07GF472J	81349	184	24
RC07GF472J	97983	179	9
RC07GF472J	97983	188	38
RC07GF473J	81349	170	7
RC07GF473J	81349	171	15
RC07GF473J	81349	189	38
RC07GF473K	81349	130	31
RC07GF473K	81349	135	45
RC07GF474K	81349	130	21
RC07GF474K	81349	135	10
RC07GF474K	81349	138	14
RC07GF475K	81349	122	20
RC07GF475K	81349	129	21
RC07GF475K	81349	138	13

PART NUMBER	FSC#	FIG. NO.	ITEM NO.
RC07GF4RTJ			
RC07GF510J	97983	171	19
RC07GF510J	81349	148	71
RC07GF510J	81349	184	20
RC07GF510J	97983	191	27
RC07GF512J			
RC07GF512J	81349	135	37
RC07GF512J	81349	184	23
RC07GF512J	97983	186	20
RC07GF512J	97983	187	12
RC07GF512J	97983	188	31
RC07GF513J	97983	190	23
RC07GF513J	97983	188	39
RC07GF514J	97983	189	16
RC07GF514J	97983	190	17
RC07GF514J	81349	130	16
RC07GF514J	97983	139	5
RC07GF560J	97983	188	36
RC07GF560K	81349	122	13
RC07GF560K	81349	129	14
RC07GF560K	81349	138	20
RC07GF561J	97983	186	18
RC07GF564K	81349	130	33
RC07GF621J	81349	127	16
RC07GF621J	81349	135	72
RC07GF621J	97983	120	16
RC07GF622J	97983	187	17
RC07GF622J	97983	189	17
RC07GF623J	97983	192	7
RC07GF623J	81349	135	52
RC07GF680K	97983	190	22
RC07GF680K	81349	122	21
RC07GF680K	81349	129	22
RC07GF681J	81349	138	21
RC07GF681J	81349	184	17
RC07GF681K	97983	185	10
RC07GF682J	81349	119	11
RC07GF682J	81349	127	19
RC07GF682J	81349	130	32
RC07GF682J	97983	78	25
RC07GF682J	97983	120	19
RC07GF682J	97983	170	16
RC07GF682J	97983	171	13
RC07GF682J	97983	179	12
RC07GF682J	97983	186	23
RC07GF682J	97983	189	39
RC07GF682K	81349	124	12
RC07GF682K	81349	125	17
RC07GF683J	97983	122	16
RC07GF683J	81349	130	25
RC07GF683J	81349	135	35
RC07GF683J	97983	78	16
RC07GF683J	97983	171	9
RC07GF683J	97983	186	14
RC07GF751J			
RC07GF751J	97983	172	24
RC07GF751K	97983	189	28
RC07GF752J	81349	203	13
RC07GF752J	81349	171	16
RC07GF753J	81349	190	20
RC07GF820J	97983	188	41
RC07GF820J	81349	135	50
RC07GF821J	97983	196	19
RC07GF821J	81349	127	17
RC07GF822J	97983	120	17
RC07GF822J	81349	127	24
RC07GF822J	81349	184	30
RC07GF822J	97983	120	24
RC07GF822J	97983	187	16
RC07GF823K	97983	187	23
RC07GF911J	81349	130	18
RC07GF911J	81349	127	14
RC07GF911J	97983	120	14
RC07GF914J	97983	190	26
RC0MGF133J	81349	130	30
RC12GF132G	81349	151	1
RC12GF132G	81349	160	4
RC12GF132G	81349	161	3

PART NUMBER	FIG. NO.	ITEM NO.
RC12GF132G	81349	162
RC12GF302G	81349	159
RC12GF302G	81349	166
RC12GF302G	81349	161
RC12GF302G	81349	162
RC12GF362G	81349	160
RC12GF362G	81349	161
RC12GF362G	81349	162
RC12GF621G	81349	160
RC12GF621G	81349	161
RC12GF621G	81349	162
RC12GF680G	81349	160
RC12GF680G	81349	161
RC12GF680G	81349	162
RC20GF100K	81349	27
RC20GF100K	81349	102
RC20GF101K	81349	144
RC20GF101K	81349	204
RC20GF102J	81349	174
RC20GF102K	81349	27
RC20GF102K	97983	204
RC20GF103J	81349	89
RC20GF103J	97983	175
RC20GF103K	81349	30
RC20GF103K	81349	148
RC20GF103K	97983	204
RC20GF104J	81349	144
RC20GF104K	81349	79
RC20GF104K	81349	99
RC20GF121J	81349	91
RC20GF121J	81349	196
RC20GF122J	81349	106
RC20GF122J	81349	252
RC20GF122K	81349	174
RC20GF122K	81349	27
RC20GF123J	81349	175
RC20GF123K	81349	114
RC20GF124J	81349	24
RC20GF124J	97983	175
RC20GF150K	81349	204
RC20GF152J	81349	78
RC20GF152K	81349	89
RC20GF152K	81349	144
RC20GF152K	81349	204
RC20GF153J	81349	24
RC20GF153J	97983	174
RC20GF153J	97983	175
RC20GF153K	81349	204
RC20GF154J	81349	90
RC20GF154J	81349	114
RC20GF154J	81349	174
RC20GF154K	81349	145
RC20GF181K	81349	30
RC20GF182J	81349	152
RC20GF182J	97983	174
RC20GF182K	81349	204
RC20GF183J	81349	114
RC20GF184J	81349	252
RC20GF203J	81349	158
RC20GF220J	97983	174
RC20GF220K	81349	158
RC20GF221J	81349	78
RC20GF221J	81349	174
RC20GF222J	81349	17
RC20GF222J	81349	114
RC20GF222J	81349	205
RC20GF222J	81349	252
RC20GF222J	97983	174
RC20GF222K	81349	158
RC20GF222K	97983	201
RC20GF223J	81349	252
RC20GF223J	81349	175
RC20GF224J	97983	175
RC20GF242J	97983	175
RC20GF270J	81349	136
RC20GF270K	81349	87
RC20GF270K	81349	158
RC20GF271J	81349	2

PART NUMBER	F8CM	FIG. NO.	ITEM NO.
RC20GF271J	81349	252	21
RC20GF271K	81349	86	20
RC20GF271K	81349	201	27
RC20GF272J	81349	114	4
RC20GF272J	81349	242	31
RC20GF273K	81349	138	23
RC20GF274J	81349	91	3
RC20GF274K	81349	145	15
RC20GF301J	81349	33	15
RC20GF301J	97983	174	13
RC20GF330J	81349	158	16
RC20GF331K	81349	204	8
RC20GF332J	81349	158	17
RC20GF332K	81349	204	5
RC20GF333J	81349	114	9
RC20GF333J	81349	252	17
RC20GF334K	81349	145	4
RC20GF362J	81349	39	2
RC20GF362J	81349	158	17
RC20GF390J	81349	2	45
RC20GF390J	97983	174	15
RC20GF391J	81349	252	20
RC20GF392J	81349	158	17
RC20GF392K	81349	114	12
RC20GF392K	81349	204	10
RC20GF393J	81349	144	1
RC20GF393J	81349	252	18
RC20GF432J	81349	158	17
RC20GF470J	81349	113	4
RC20GF471K	81349	27	12
RC20GF471K	81349	30	9
RC20GF471K	81349	145	14
RC20GF471K	97983	204	7
RC20GF472J	81349	158	17
RC20GF472J	97983	175	14
RC20GF472K	81349	30	2
RC20GF473J	81349	252	13
RC20GF473J	97983	175	12
RC20GF473K	81349	57	32
RC20GF473K	81349	89	12
RC20GF473K	81349	144	17
RC20GF512J	97983	174	14
RC20GF561J	81349	158	10
RC20GF561K	81349	27	13
RC20GF561K	81349	30	12
RC20GF562J	81349	33	3
RC20GF562J	97983	175	15
RC20GF564J	81349	99	13
RC20GF681J	81349	114	7
RC20GF681J	81349	252	14
RC20GF681J	97983	177	27
RC20GF750J	81349	158	11
RC20GF820K	81349	30	7
RC20GF821K	81349	86	25
RC20GF821K	81349	201	33
RC20GF823K	81349	144	14
RC20GF912J	81349	175	10
RC20GF101J	97983	78	22
RC20GF102J	81349	252	22
RC20GF103J	81349	87	34
RC20GF104K	81349	145	10
RC20GF123J	81349	242	25
RC20GF123K	81349	138	22
RC20GF158K	81349	147	6
RC20GF182K	81349	79	14
RC20GF200J	81349	245	4
RC20GF242K	81349	79	12
RC20GF273J	81349	87	28
RC20GF273J	81349	261	10
RC20GF274J	81349	177	26
RC20GF304J	81349	145	5
RC20GF471K	81349	57	29
RC20GF511J	81349	17	12
RC20GF511J	81349	159	2
RC20GF560J	81349	90	4
RC20GF562J	81349	251	10

PART NUMBER	FOCM	FIG. NO.	ITEM NO.
RC32GF682K	81349	138	17
RC32GF682K	81349	144	3
RC32GF683K	81349	145	3
RC32GF688K	81349	201	26
RC32GF801K	81349	79	10
RC42GF100K	81349	117	2
RC42GF100K	81349	146	12
RC42GF101J	97983	174	16
RC42GF102J	81349	154	54
RC42GF103J	81349	87	2
RC42GF106K	81349	176	3
RC42GF120J	81349	90	9
RC42GF120J	81349	152	1
RC42GF122J	81349	241	14
RC42GF152J	81349	87	1
RC42GF220J	97983	179	10
RC42GF220J	97983	181	10
RC42GF221K	81349	79	13
RC42GF271J	81349	24	4
RC42GF300J	97983	181	11
RC42GF305J	81349	177	25
RC42GF331K	81349	146	10
RC42GF332J	81349	154	3
RC42GF351J	81349	87	44
RC42GF361J	81349	102	21
RC42GF3925	81349	235	10
RC42GF470J	81349	242	13
RC42GF475K	97983	176	4
RC42GF5R6K	81349	79	9
RC42GF621J	81349	33	16
RC42GF622J	81349	102	35
RC42GF681J	81349	78	30
RC42GF684J	81349	113	3
RC42GF910K	81349	79	11
RC42GF911J	81349	114	2
RC42GF912J	81349	99	16
RC10GF330K	81349	144	13
RD-265/GR	80058	13	3
RD2-10K5	91637	24	7
RD265/GR	80058	18	7
RECM1000	72259	89	8
RF0701-25	94375	136	3
RF0707-25C	94375	137	11
RF0707-25C	97983	137	4
RF1712-258	97983	136	10
RF1810	13619	42	1
RF1810	13619	269	3
RF1811	13619	42	3
RF1811	13619	269	1
RF1811	97983	208	1
RFCL10	72259	87	37
RFCL10	72259	101	2
RFCL10	72259	126	14
RFCL33	72259	118	17
RFCM100	72259	103	9
RFCM1000	72259	140	3
RG115AD	81349	61	32
RG115AU	81349	61	36
RG115AU	81349	61	40
RG115AU	81349	61	52
RG115AU	81349	61	55
RG115AU	81349	61	59
RG115AU	81349	61	63
RG115AU	81349	61	44
RG115AU	81349	61	48
RG17AU	81349	136	2
RG17AU	81349	136	11
RG17AU	81349	136	16
RG17AU	81349	137	3
RG17AU	81349	137	10
RG17AU	81349	193	10
RG17AU	97983	133	7
RG17AU	97983	193	15
RG17AU	97983	193	16
RG213U	81349	8	2
RG213U	81349	9	2
RG213U	81349	62	30
RG213U	81349	221	7
RG213U	97983	40	3

PART NUMBER	F8CM	FIG. NO.	ITEM NO.
RG218U			
RG55BU	80058	93	50
RG55BU	81349	148	39
RG55BU	81349	149	3
RG55BU	81349	149	5
RG55BU	81349	149	7
RG55BU	81349	149	9
RG55BU	81349	149	11
RG58C1	81349	87	40
RG58CU	81349	2	54
RG58CU	81349	2	56
RG58CU	81349	2	62
RG58CU	81349	2	66
RG58CU	81349	2	70
RG58CU	81349	2	74
RG58CU	81349	2	81
RG58CU	81349	2	84
RG58CU	81349	2	87
RG58CU	81349	2	90
RG58CU	81349	2	93
RG58CU	81349	2	96
RG58CU	81349	2	102
RG58CU	81349	2	108
RG58CU	81349	2	114
RG58CU	81349	2	120
RG58CU	81349	2	126
RG58CU	81349	2	132
RG58CU	81349	2	138
RG58CU	81349	2	141
RG58CU	81349	2	144
RG58CU	81349	2	147
RG58CU	81349	2	150
RG58CU	81349	2	158
RG58CU	81349	2	162
RG58CU	81349	2	166
RG58CU	81349	2	170
RG58CU	81349	61	3
RG58CU	81349	61	6
RG58CU	81349	61	9
RG58CU	81349	61	12
RG58CU	81349	61	15
RG58CU	81349	61	18
RG58CU	81349	61	21
RG58CU	81349	61	24
RG58CU	81349	61	28
RG58CU	81349	62	34
RG58CU	81349	87	25
RG58CU	81349	97	32
RG58CU	81349	97	55
RG58CU	81349	103	3
RG58CU	81349	105	19
RG58CU	81349	105	23
RG58CU	81349	105	28
RG58CU	81349	137	14
RG58CU	97983	2	50
RG58CU	97983	2	78
RG58CU	97983	2	135
RG58CU	97983	2	154
RG58CU	97983	118	11
RG58CU	97983	136	6
RG58CU	97983	167	6
RG58CU	97983	244	3
RJ22BP503			
RL07S102G	81349	78	32
RL07S123G	81349	30	5
RL07S331G	81349	30	4
RN6082214F	81349	30	6
RN60875R0F	81349	138	15
RN60C9R53F	81349	33	5
RN60D1003F	81349	131	13
RN60D169AF	97983	171	21
RN60D3163F	81349	142	84
RN60D34D4F	81349	142	46
RN60D4753F	81349	142	52
RN65C1183F	81349	142	45
RN65D2551F	81349	142	62
RN65D3922F	81349	110	5
RN65D49R9F	81349	90	3
RN65D50RDF	81349	110	6
RN70B1212F	81349	109	3
	81349	252	16

PART NUMBER	FSCN	FIG. NO.	ITEM NO.
RN70B75R0F	81349	33	2
RN70C2092F	81349	86	32
RN70D3572F	81349	114	11
RN70D56R2F	81349	114	10
RN70D7150F	81349	109	5
RPT1AV2S	22003	255	14
RR639A	00656	103	21
RS1A0-250HMPORM1PCT	91637	113	2
RS1B1-50HMPORM1PCT	91637	90	5
RS1B5-20HMS1PCT	91637	154	55
RS2-40K5	91637	24	8
RS2B0-2400HM3PCT	91637	142	50
RT-834/GRC	80058	165	4
RT834GRC	80058	155	5
RV2NAYS103A	81349	17	4
RV4LAYS105A	81349	22	38
RV4LAYS153B	81349	86	10
RV4LAYS253A	81349	147	9
RV4LAYS501A	81349	87	21
RV4NAXSD503A	81349	102	5
RV4NAYS103A	81349	205	23
RV6LAXSA253A	81349	125	8
RV6LAXSA255A	81349	132	19
RV6LAYS103A	81349	87	20
RV6LAYS103A	81349	89	10
RV6LAYS103A	81349	152	12
RV6LAYS105A	81349	102	26
RV6LAYS502A	81349	89	13
RV6LAYS502A	81349	105	6
RV6LAYS503A	81349	89	11
RW20V122	81349	102	36
RW20V162	81349	102	37
RW22V253	81349	102	28
RW30S2000	63743	87	18
RW55V3R1	81349	241	15
RW56G4R0	81349	90	1
RW59V221	81349	241	13
RW67V820	81349	102	14
RW68V152	81349	113	5
RW68V391	81349	113	6
RW38V431	81349	113	7
RW69G202	81349	241	12
S-280/G	80058	2	24
S-280/G	80058	59	12
S-280/G	80058	215	17
S03-16	74016	20	4
S03-16	74016	22	17
S03-16	74016	34	4
S060	97983	168	2
S076-4	97983	168	3
S15	80223	53	20
S161-093	95354	29	3
S161-093	97983	203	26
S168E7-803M	97983	31	22
S304FB	71705	255	8
S306CCT	97983	200	6
S56146-299	16665	197	10
SAMEASSC15IZE1	97983	5	1
SB500-6	97983	180	15
SB750-1	28520	134	4
SC-D-115S	80063	275	6
SCA47792S4	46304	265	30
SCA47792S4	80063	5	6
SCA47792S4	97983	217	10
SCA97792S8	80063	5	4
SCB20651-1	80063	48	11
SCB28050	80063	274	3
SCB76232-1	80063	275	15
SCB76232-1	97983	275	4
SCB76232-1	97983	275	17
SCB76232-1	97983	275	21
SCB84299	80063	275	7
SCC331255	97983	238	27
SCD14158	80063	36	20
SCD14158	80063	264	17
SCD20649	80063	48	12
SCD20650-25	80063	48	13
SCD28052-1	80063	275	10

SECTION IV

NATIONAL STOCK NUMBER AND PART NUMBER INDEX

TM 11-5895-482-34P

PART NUMBER	F8CM	FIG. NO.	ITEM NO.
SCD280523-8	80063	275	14
SCD28053-8	97983	275	3
SCD28053-8	97983	275	18
SCD28053GR1	80063	275	13
SCD28053GR2	80063	275	16
SCD28053GR3	80063	275	2
SCD28055	80063	275	20
SCD28057	80063	274	2
SCD28057-3	80063	274	10
SCD28057-6	80063	274	11
SCD32293	80063	275	11
8CDL33999	80063	275	5
SCDL892694	80063	275	9
SCM155FP020A2	97983	188	10
SCM226GP035A2	97983	188	11
SC10515A2	18539	124	5
SD105F15A2	97983	124	3
SD186	55719	218	18
SD225M15A2	18539	120	2
SD225M15A2	18539	127	2
SD226M15A2	18539	124	1
SD226M15B2	15838	127	3
SD226M15B2	18539	120	3
SD1334M50A2	18539	122	5
SD334M50A2	18539	129	5
SD334M50A2	18539	138	1
SQ394F15A2	18539	124	4
SD394M15A2	08988	132	14
SD4	55719	218	17
SE109DD2	55719	218	16
SKA2B125WMHLINE	81349	235	8
SKA2B125WMHLINE	03860	126	27
SKA2B250	03860	132	8
SKT8RED	03860	147	8
SKT8AWH	97983	180	6
SK5835	97983	180	5
SMB537398-1	04713	30	15
SMB537400-6	80063	264	15
SMB537401-1	97983	14	49
SMB537402-1	80063	264	16
SMB537633-1	80063	264	5
SMB537636-1	97983	59	54
SMB537637-1	97983	2	10
SMB537638-1	97983	2	8
SMB537681-1	97983	59	50
SMB537681-1	97983	2	9
SMB537681-588STYLE1	97983	215	33
SMB53681-8	97983	229	13
SMB537703-1	97983	229	16
SMB537704-1	97983	214	21
SMB537709-1	97983	214	12
SMB537804-1	97983	214	14
SMB537804-1	97983	247	32
SMB537805-1	80063	247	35
SMB537804-1	97983	247	31
SMB537823-1	46384	265	12
SMB537880-1	97983	42	2
SMB537840-1	97983	208	5
SMB537840-1	97983	269	20
SMB537852-1	97983	65	6
SMB537852-2	97983	222	10
SMB537852-2	97983	223	10
SMB537852-2	97983	223	10
SMB537852-3	97983	224	10
SMB537903-1	97983	62	2
SMB537904-1	97983	17	30
SMB537905-1	97983	17	11
SMB537908-1	97983	17	44
SMB537937-1	80063	15	18
SMB537974-1	97983	20	16
SMB537983-1	97983	156	7
SMB537980-1	97983	157	29
SMB537985-1	97983	157	26
SMB537865-1	97983	157	27
SMB537987-1	97983	157	28
SMB537983-1	97983	156	3
SMB537989-1	97983	159	4
SMB537989-1	97983	160	6
SMB537990-1	97983	161	6
SMB537991-1	97983	162	6
SMB538054-1	97983	2	42

PART NUMBER	FSCM	FIG. NO.	ITEM NO.
SMB538054-1	97983	60	6
SMB538058-1	80063	165	48
SMB538058-1	97983	14	36
SMB538058-1	97983	19	3
SMB538058-1	97983	155	37
SMB538060-1	80063	243	12
SMB538065-1	97983	20	15
SMB538065-1	97983	165	29
SMB538066-1	97983	19	12
SMB538066-1	97983	165	47
SMB538066-2	97983	155	36
SMB538107-1	80063	208	18
SMB538107-1	97983	42	12
SMB538107-1	97983	269	19
SMB538109-1	97983	43	20
SMB538109-1	97983	209	12
SMB538109-1	97983	267	35
SMB538115-1	80063	266	4
SMB538118-1	97983	12	7
SMB538118-1	97983	74	12
SMB538118-1	97983	240	7
SMB538129-1	80063	43	14
SMB538129-1	80063	209	21
SMB538129-1	80063	267	8
SMB538130-1	80063	43	15
SMB538130-1	80063	209	17
SMB538130-1	80063	267	12
SMB538131-1	80063	43	18
SMB538131-1	80063	209	13
SMB538131-1	80063	267	33
SMB538139-1	97983	37	18
SMB538139-1	97983	37	10
SMB538146-1	97983	20	18
SMB538146-1	97983	165	16
SMB538146-1	97983	228	5
SMB538154-1	80063	19	27
SMB538154-1	97983	228	10
SMB538170-1	97983	167	4
SMB538170-1	97983	21	3
SMB538170-1	97983	244	1
SMB538177-1	97983	253	24
SMB538200-1	80063	205	16
SMB538204-1	97983	209	4
SMB538214-1	97983	37	2
SMB538214-1	97983	62	8
SMB538227-1	97983	227	7
SMB538238-1	46384	265	7
SMB538238-1	97983	36	32
SMB538248-1	80063	265	37
SMB538250-1	97983	37	20
SMB538250-1	97983	62	3
SMB538250-1	97983	217	6
SMB538255-1	80063	66	3
SMB538255-1	97983	3	5
SMB538255-1	97983	219	18
SMB538256-1	46384	265	1
SMB538256-1	97983	36	7
SMB538276-1	97983	217	22
SMB538276-1	97983	217	24
SMB538276-2	97983	217	25
SMB538283-1	97983	7	5
SMB538283-1	97983	236	11
SMB538356-1	97983	165	34
SMB538357-1	97983	165	37
SMB538384-1	97983	255	47
SMB538385-1	80063	70	7
SMB538385-1	80063	71	7
SMB538385-1	80063	72	7
SMB538385-1	80063	214	9
SMB538386-1	97983	70	5
SMB538386-1	97983	71	5
SMB538386-1	97983	72	5
SMB538390-1	97983	157	15
SMB538394-1	97983	44	4
SMB538395-1	80063	265	26
SMB538424-1	97983	242	15
SMB538425-1	97983	242	35
SMB538427-1	97983	241	17
SMB538432-1	97983	206	5
SMB538433-1	97983	242	32

PART NUMBER	FACH	FIG. NO.	ITEM NO.
SMB538434-1			
SMB538435-1	97983	206	24
SMB538436-1	97983	206	32
SMB538439-1	97983	206	30
SMB538442-1	80063	242	3
SMB538442-1	80063	241	11
SMB538445-1	97983	206	14
SMB538445-2	97983	206	17
SMB538446-1	97983	206	2
SMB538449-1	97983	206	3
SMB538674-1	80063	251	9
SMB538688-1	83584	214	4
SMB538761-1	56289	17	47
SMB538761-1	80063	45	19
SMB538761-1	80063	270	27
SMB538762-1	97983	211	9
SMB538762-1	80063	45	21
SMB538762-1	80063	270	23
SMB538787-1	80063	211	14
SMB538787-1	13175	45	13
SMB538787-1	80063	271	8
SMB538828-1	97983	211	32
SMB538828-1	13175	272	6
SMB538828-1	80063	273	8
SMB538828-1	97983	212	2
SMB539086-1	74096	33	18
SMB539087-1	74096	33	14
SMB539089-1	74096	33	4
SMB539090-1	74096	33	1
SMB539091-1	74096	31	4
SMB539092-1	74096	31	12
SMB539093-1	74096	33	10
SMB539096-1	74096	33	11
SMB539097-1	74096	33	8
SMB539123-2	74096	33	8
SMB539383-1	80205	33	12
SMB539390-1	05714	251	13
SMB625311-1	05714	252	23
SMB625321-1	97983	211	6
SMB625321-1	80063	66	5
SMB625321-1	97983	3	3
SMB625357-1	97983	219	17
SMB625357-2	97983	16	16
SMB625369-1	97983	226	17
SMB625369-2	97983	16	15
SMB537399-1	97983	226	18
SMB461254-1	97983	221	4
SMC471088-1	80063	2	21
SMC471088-1	36384	265	8
SMC537403-1	97983	36	4
SMC537403-1	80063	231	1
SMC537403-1	97983	9	8
SMC537403-1	97983	9	10
SMC537403-1	97983	70	2
SMC537403-1	97983	71	2
SMC537403-1	97983	72	2
SMC537420-1	97983	230	1
SMC537537-1	97983	155	14
SMC537563-1	97983	157	5
SMC537563-1	80063	37	9
SMC537563-1	97983	62	21
SMC537563-10	97983	217	23
SMC537565-21	97983	218	1
SMC537639-1	97983	218	21
SMC537639-2	97983	59	51
SMC537639-3	97983	59	52
SMC537640-1	97983	59	53
SMC537640-2	97983	215	31
SMC537640-3	97983	215	32
SMC537640-4	97983	2	7
SMC537646-1	97983	2	5
SMC537646-5	97983	47	14
SMC537648-1	97983	47	15
SMC537648-5	97983	47	18
SMC537649-1	97983	47	19
SMC537650-1	97983	52	1
SMC537650-5	97983	47	43
SMC537653-1	97983	47	44
SMC537653-5	97983	47	20
SMC537654-1	97983	47	21
SMC537654-5	97983	47	22
SMC537654-5	97983	47	23

PART NUMBER	FSCM	FIG. NO	ITEM NO.
SMC537657-1	97983	47	52
SMC537657-5	97983	47	53
SMC537658-1	97983	47	54
SMC537658-5	97983	47	55
SMC537659-1	97983	47	39
SMC537659-5	97963	47	40
SMC537660-1	97983	47	28
SMC537660-5	97983	47	25
SMC537661-1	97983	47	41
SMC537661-5	97983	47	42
SMC537662-1	97983	47	35
SMC537662-5	97983	47	36
SMC537663-1	97983	47	33
SMC537663-5	97983	47	34
SMC537665-1	97983	67	11
SMC537665-2	97983	229	1
SMC537666-1	97983	229	15
SMC537666-2	97983	67	5
SMC537667-1	97983	274	7
SMC537673-1	97983	48	1
SMC537675-1	97983	47	45
SMC537676-1	97983	59	9
SMC537683-1	97983	49	1
SMC537689-1	97983	70	1
SMC537689-2	97983	71	1
SMC537689-3	97983	72	1
SMC537690-1	97983	230	3
SMC537690-2	97983	231	3
SMC537690-3	97983	221	5
SMC537690-4	97983	62	29
SMC537690-5	97983	9	1
SMC537690-6	97983	9	9
SMC537690-7	97983	40	1
SMC537701-1	97983	214	10
SMC537705-1	97983	59	46
SMC537792-1	80063	276	29
SMC537792-2	80063	276	33
SMC537792-3	80063	276	37
SMC537792-4	80063	276	41
SMC537792-5	80063	276	45
SMC537792-6	80063	276	53
SMC537827-2	46384	215	14
SMC537841-1	80063	208	3
SMC537841-1	97983	42	14
SMC537850-1	97983	233	12
SMC537850-1	97983	234	5
SMC537850-5	97983	233	13
SMC537859-1	97983	217	32
SMC537863-1	46384	264	6
SMC537863-1	97983	36	28
SMC537863-5	80063	264	26
SMC537863-6	80063	264	27
SMC537888-1	97983	15	7
SMC537888-5	97983	15	14
SMC537891-1	97983	2	171
SMC537891-1	97983	14	33
SMC537892-1	97983	14	20
SMC537892-1	97983	37	24
SMC537892-1	97983	165	13
SMC537897-1	97983	14	50
SMC537920-1	80063	19	23
SMC537920-1	97983	165	55
SMC537920-2	97983	228	9
SMC537922-1	97983	17	38
SMC537922-1	97983	22	16
SMC537922-2	97983	20	3
SMC537922-4	97983	34	2
SMC537925-1	97983	25	25
SMC537928-1	97983	23	10
SMC537936-1	97983	20	1
SMC537938-1	97983	23	9
SMC537944-1	97983	2	27
SMC537954-1	97983	2	1
SMC537958-1	97983	59	5
SMC537957-1	97983	2	28
SMC537959-1	97983	37	1
SMC537981-1	97983	155	4
SMC538013-1	97983	165	3
SMC538034-1	97983	65	11
SMC538034-5	97983	65	13

PART NUMBER	FSCH	FIG. NO.	ITEM NO.
SMC538034-6	97983	65	12
SMC538040-1	97983	62	1
SMC538044-1	80063	38	5
SMC538044-1	97983	62	23
SMC538044-1	97983	221	9
SMC538051-1	80063	247	19
SMC538051-1	97983	243	19
SMC538051-1	97983	253	20
SMC538053-1	97983	155	35
SMC538063-1	97983	14	11
SMC538063-1	97983	165	26
SMC538063-1	97983	243	13
SMC538078-1	46384	265	16
SMC538078-1	97983	36	18
SMC538079-1	46384	265	38
SMC538079-1	97983	36	35
SMC538089-1	97983	238	6
SMC538104-1	80063	208	12
SMC538104-1	97983	42	19
SMC538104-1	97983	269	14
SMC538111-1	46384	266	8
SMC538111-2	97983	219	3
SMC538111-2	97983	219	11
SMC538112-1	80063	266	2
SMC538114-1	46384	266	3
SMC538123-1	97983	14	15
SMC538126-1	80063	20	11
SMC538126-2	80063	20	18
SMC538127-1	97983	44	7
SMC538127-1	97983	209	5
SMC538127-1	97983	267	26
SMC538128-1	97983	44	12
SMC538128-1	97983	209	3
SMC538128-1	97983	267	15
SMC538133-1	97983	4	2
SMC538135-1	97983	155	19
SMC538139-5	97983	261	4
SMC538140-1	97983	62	37
SMC538158-1	97983	259	12
SMC538159-1	97983	261	3
SMC538160-1	97983	261	5
SMC538176-1	97983	253	25
SMC538191-1	97983	228	4
SMC538219-1	97983	62	5
SMC538219-1	97983	65	4
SMC538219-1	97983	222	11
SMC538219-1	97983	223	11
SMC538219-1	97983	224	11
SMC538219-1	97983	217	13
SMC538226-1	97983	227	15
SMC538223-1	97983	227	11
SMC538236-1	46384	265	2
SMC538236-1	97983	36	13
SMC538241-1	46384	265	24
SMC538241-1	97983	36	6
SMC538244-1	46384	265	33
SMC538244-1	97983	36	5
SMC538245-1	46384	265	22
SMC538252-1	46384	265	32
SMC538257-1	80063	265	27
SMC538258-1	97983	38	15
SMC538262-1	97983	62	13
SMC538265-1	97983	38	10
SMC538272-1	97983	237	9
SMC538275-1	97983	38	7
SMC538278-1	97983	62	18
SMC538279-1	97983	63	4
SMC538279-1	97983	6	6
SMC538290-1	97983	217	1
SMC538295-1	46384	265	23
SMC538295-1	97983	36	8
SMC538304-1	97983	67	12
SMC538308-2	97983	229	2
SMC538308-1	80063	48	9
SMC538310-1	97983	47	50
SMC538310-5	97983	47	51
SMC538315-1	97983	229	19
SMC538317-1	97983	47	6
SMC538317-5	97983	47	7
SMC538318-1	97983	47	8

PART NUMBER	FSCN	FIG NO.	ITEM NO.
SMC538318-5	97983	47	9
SMC538319-1	97983	47	4
SMC538319-5	97983	47	5
SMC538320-1	97983	47	2
SMC538320-5	97983	47	3
SMC538327-1	97983	47	37
SMC538327-5	97983	47	38
SMC538328-1	97983	8	5
SMC538329-1	97983	69	4
SMC538330-1	97983	47	10
SMC538330-3	97983	47	12
SMC538330-5	97983	47	11
SMC538330-7	97983	47	13
SMC538331-1	97983	58	4
SMC538332-1	97983	47	31
SMC538332-5	97983	47	32
SMC538333-1	97983	68	2
SMC538335-1	97983	52	2
SMC538336-1	97983	47	47
SMC538336-3	97983	47	16
SMC538336-5	97983	47	48
SMC538336-7	97983	47	17
SMC538339-1	97983	236	6
SMC538354-1	97983	165	35
SMC538361-1	97983	155	23
SMC538368-1	97983	14	47
SMC538368-2	97983	14	6
SMC538368-3	97983	14	10
SMC538374-1	97983	20	8
SMC538374-2	97983	20	9
SMC538375-1	97983	247	29
SMC538375-2	97983	247	7
SMC538381-1	97983	238	26
SMC538387-1	97983	155	30
SMC538388-1	97983	55	22
SMC538388-1	97983	165	42
SMC538388-2	97983	165	31
SMC538396-2	46384	265	13
SMC538396-2	97983	36	24
SMC538414-1	97983	238	1
SMC538416-1	80063	165	18
SMC538438-1	80063	242	11
SMC538657-1	80063	238	5
SMC538658-1	97983	49	2
SMC538658-1	97983	50	5
SMC538658-1	97983	67	7
SMC538658-1	97983	229	9
SMC538770-1	13175	45	20
SMC538770-1	80063	270	17
SMC538911-1	13175	212	16
SMC539034-1	97983	217	2
SMC539081-1	74096	33	13
SMC539082-1	74096	32	8
SMC539326-1	13175	45	29
SMC539326-1	80063	273	14
SMC625252-1	97983	217	20
SMC625255-1	97983	198	3
SMC625259-2	92755	155	15
SMC625266-1	97983	155	8
SMC625301-1	97983	165	56
SMC625320-1	80063	66	1
SMC625320-1	80063	219	7
SMC625320-1	97983	3	4
SMC625320-3	80063	66	2
SMC625320-2	80063	219	2
SMC625320-2	97983	3	2
SMC625322-1	46384	266	13
SMC625323-1	97983	238	2
SMC625325-1	97983	238	3
SMC625356-1	97983	16	10
SMC625356-2	97983	16	4
SMC625360-1	97983	226	3
SMC625381-1	97983	59	39
SMC625395-1	97983	59	45
SMC625395-10	97983	59	40
SMC625395-0	80063	59	47
SMC625395-9	97983	59	41
SMD	80058	228	6
SMD	97983	235	6
SMD-538389-1	97983	59	38

PART NUMBER	FSCM	FIG. NO.	ITEM NO
SMD350987-1	46384	264	2
SMD350987-1	97983	36	40
SMD533165-24	97983	2	142
SMD537117-1	97983	240	8
SMD537337-2	97983	243	39
SMD537337-24	97983	165	12
SMD537337-3	97983	165	53
SMD537578-1	97983	46	1
SMD537602-5	97983	263	10
SMD537602-6	97983	260	11
SMD537613-4	97983	4	3
SMD537630-1	92755	214	5
SMD537636R1	13175	271	3
SMD537668-1	97983	67	9
SMD537668-5	97983	67	13
SMD537669-1	97983	67	8
SMD537669-5	97983	67	23
SMD537670-1V670-1	97983	50	6
SMD537670-5	97983	50	7
SMD537674-1	97983	67	10
SMD537674-5	97983	67	19
SMD537680-1	97983	229	3
SMD537682-1	97983	49	3
SMD537682-5	97983	49	4
SMD537684-1	97983	50	2
SMD537684-5	97983	50	4
SMD537685-1	97983	50	1
SMD537702-1	97983	214	25
SMD537721-1	97983	67	6
SMD537721-2	97983	229	14
SMD537724-1	97983	47	46
SMD537724-2	97983	47	49
SMD537726-1	80063	48	8
SMD537727-1	80063	48	7
SMD537729-1	97983	219	1
SMD537729-2	97983	3	1
SMD537729-3	80063	66	4
SMD537734-1	97983	10	9
SMD537734-1	97983	64	6
SMD537736-1	97983	216	3
SMD537762	97983	215	5
SMD537763-1	80063	215	29
SMD537764-1	97983	243	34
SMD537767-1	97983	243	40
SMD537778-1	97983	243	32
SMD537780-1	97983	243	41
SMD537781-2	97983	215	19
SMD537784-1	97983	253	10
SMD537785-1	97983	253	1
SMD537789-1	97983	254	1
SMD537789-1	80063	259	1
SMD537790-1	97983	262	1
SMD537791-1	97983	253	6
SMD537796-1	97983	215	18
SMD537797-1	80063	247	8
SMD537798-1	97983	247	16
SMD537798-2	80063	253	9
SMD537799-1	97983	247	1
SMD537801-1	80063	248	1
SMD537802-1	97983	250	7
SMD537803-1	97983	249	7
SMD537810-1	97983	215	20
SMD537810-2	97983	59	2
SMD537810-3	97983	2	11
SMD537813-1	97983	215	11
SMD537827-1	97983	2	32
SMD537827-1	97983	59	16
SMD537836-1	97983	215	25
SMD537837-1	97983	259	25
SMD537837-2	97983	11	3
SMD537837-3	97983	73	2
SMD537838-1	97983	215	10
SMD537839-1	97983	269	26
SMD537843-1	97983	215	26
SMD537847-1	97983	215	13
SMD537847-2	97983	215	23
SMD537847-3	97983	215	27
SMD537848-1	97983	215	28
SMD537849-1	97983	215	12
SMD537853-1	97983	222	1

PART NUMBER	FACM	FIG NO	ITEM NO.
SMD537853-2	97983	223	1
SMD537855-1	97983	233	10
SMD537855-1	97983	234	3
SMD537856-1	97983	65	7
SMD537856-1	97983	222	9
SMD537856-1	97983	223	9
SMD537856-1	97983	224	9
SMD537856-2	97983	65	10
SMD537856-2	97983	222	12
SMD537856-2	97983	223	12
SMD537856-2	97983	224	12
SMD537857-1	97983	215	24
SMD537867-1	97983	215	1
SMD537868-1	97983	228	1
SMD537871-1	97983	239	5
SMD537872-1	97983	240	4
SMD537875-1	97983	2	29
SMD537877-1	97983	2	34
SMD537879-4	80063	245	20
SMD537879-5	97983	245	18
SMD537889-1	97983	13	4
SMD537895-1	97983	14	26
SMD537895-10	97983	14	30
SMD537895-11	97983	14	25
SMD537895-2	97983	217	11
SMD537896-1	97983	15	17
SMD537898-1	97983	14	1
SMD537898-5	80063	14	52
SMD537899-1	97983	14	48
SMD537914-1	97983	2	23
SMD537915-1	97983	18	1
SMD537916-1	97983	25	18
SMD537917-1	97983	25	12
SMD537918-1	97983	18	3
SMD537919-1	97983	19	13
SMD537923-1	97983	21	2
SMD537924-1	97983	19	21
SMD537926-1	80063	19	28
SMD537929-1	97983	20	27
SMD537946-1	97983	2	12
SMD537947-1	97983	2	15
SMD537948-1	97983	42	13
SMD537949-1	80063	2	13
SMD537950-1	97983	267	22
SMD537950-2	97983	44	3
SMD537950-3	97983	209	2
SMD537958-1	97983	38	16
SMD537960-1	97983	39	4
SMD53796-1	97983	11	2
SMD537963-1	97983	12	1
SMD537966-1	97983	59	19
SMD537968-1	97983	59	34
SMD537982-1	97983	155	1
SMD538001-1	97983	155	2
SMD538012-1	97983	165	14
SMD538016-1	80063	205	25
SMD538017-1	80063	205	22
SMD538025-1	97983	59	24
SMD538028-1	80063	59	25
SMD538029-1	80063	208	7
SMD538030-1	80063	59	23
SMD538033-1	97983	59	22
SMD538041-1	97983	73	1
SMD538042-1	97983	74	13
SMD538060-1	97983	244	5
SMD538117-1	97983	12	9
SMD538117-1	97983	74	11
SMD538125-1	80063	19	1
SMD538125-2	80063	19	10
SMD538134-1	97983	155	6
SMD538164-1	97983	75	15
SMD538164-2	97983	75	10
SMD538165-1	97983	2	47
SMD538165-10	97983	2	82
SMD538165-11	97983	2	85
SMD538165-12	97983	2	88
SMD538165-13	97983	2	91
SMD538165-14	97983	2	94
SMD538165-15	97983	2	97
SMD538165-16	97983	2	103

PART NUMBER	FSCM	FIG. NO.	ITEM NO.
SMD538165-17	97983	2	109
SMD538165-18	97983	2	115
SMD538165-19	97983	2	121
SMD538165-2	97983	2	51
SMD538165-20	97983	2	127
SMD538165-21	97983	2	133
SMD538165-22	97983	2	136
SMD538165-23	80063	2	139
SMD538165-25	97983	2	145
SMD538165-26	97983	2	148
SMD538165-27	97983	2	151
SMD538165-28	97983	2	155
SMD538165-29	97983	2	159
SMD538165-3	97983	2	55
SMD538165-30	97983	2	163
SMD538165-31	97983	2	167
SMD538165-4	97983	2	59
SMD538165-5	97983	2	63
SMD538165-6	97983	2	67
SMD538165-7	97983	2	71
SMD538165-8	97983	2	75
SMD538165-9	97983	2	79
SMD538167-10	97983	61	26
SMD538167-11	97983	61	30
SMD538167-12	97983	61	34
SMD538167-13	97983	61	38
SMD538167-14	97983	61	42
SMD538167-15	97983	61	46
SMD538167-16	97983	61	50
SMD538167-17	97983	61	53
SMD538167-18	97983	61	57
SMD538167-19	97983	61	61
SMD538167-2	97983	61	1
SMD538167-20	97983	62	33
SMD538167-3	97983	61	4
SMD538167-4	97983	61	7
SMD538167-5	97983	61	10
SMD538167-6	97983	61	13
SMD538167-7	97983	61	16
SMD538167-8	97983	61	19
SMD538167-9	97983	61	22
SMD538171-1	97983	276	1
SMD538171-2	97983	276	4
SMD538171-3	80063	276	7
SMD538171-4	80063	276	10
SMD538171-5	80063	276	13
SMD538171-6	80063	276	16
SMD538171-7	80063	276	19
SMD538171-8	80063	276	24
SMD538173-1	97983	247	10
SMD538201-1	97983	165	52
SMD538209-1	97983	232	14
SMD538209-2	97983	232	4
SMD538211-1	97983	224	1
SMD538216-1	97983	73	4
SMD538217-1	97983	239	22
SMD538217-2	97983	11	4
SMD538221-1	97983	235	3
SMD538232-1	80063	232	9
SMD538232-2	97983	232	3
SMD538232-3	97983	232	1
SMD538232-4	97983	59	28
SMD538249-1	97983	217	8
SMD538259-1	97983	36	36
SMD538259-2	46384	265	17
SMD538260-1	97983	36	1
SMD538260-2	46384	264	11
SMD538263-1	13175	45	1
SMD538263-1	97983	59	27
SMD538264-1	97983	37	19
SMD538274-1	97983	215	8
SMD538277-1	97983	59	20
SMD538280-1	80063	2	22
SMD538281-1	97983	13	1
SMD538314-1	97983	67	1
SMD538336-1	97983	59	33
SMD538338-1	97983	215	6
SMD538378-1	97983	233	11
SMD53878-1	97983	34	26
SMD538378-2	97983	233	2

PART NUMBER	FSCN	FIG. NO.	ITEM NO.
SMD538378-2	97983	234	2
SMD538389-1	97983	46	3
SMD538412-1	97983	53	18
SMD538422-1	97983	241	10
SMD538423-1	97983	241	6
SMD538426-1	97983	242	5
SMD538428-1	97983	242	2
SMD538437-1	97983	206	10
SMD538437-1	97983	241	2
SMD538443-1	97983	11	1
SMD538443-1	97983	239	1
SMD538450-1	97983	247	9
SMD538450-5	97983	251	3
SMD538625-1	97983	217	14
SMD538720-1	13175	211	17
SMD538724-1	80063	273	4
SMD538763GR1	13175	45	17
SMD538763GR1	97983	211	33
SMD538763GR2	13175	271	10
SMD538763GR2	97983	211	34
SMD538780-1	80063	270	1
SMD538784-1	13175	45	22
SMD538795-1	13175	212	1
SMD538794-1	13175	272	13
SMD538817-1	13175	272	4
SMD538818-1	13175	212	6
SMD538829-1	80063	273	13
SMD539067-1	74096	31	1
SMD539076-1	80063	31	20
SMD53980-1	80063	251	1
SMD539384-1	80063	251	2
SMD625251-8	97983	170	25
SMD62556-1	97983	165	1
SMD625257-1	97983	59	6
SMD625261-1	97983	10	11
SMD625261-1	97983	64	3
SMD625261-1	97983	216	10
SMD625267-1	97983	59	10
SMD625274-1	97983	215	9
SMD625275-1	97983	59	26
SMD625276-1	97983	2	14
SMD625278-1	97983	47	26
SMD625280-1	97983	47	29
SMD625282-1	97983	59	1
SMD625290-1	97983	206	33
SMD625291-1	97983	206	34
SMD625293-1	97983	59	21
SMD625296-20	97983	75	1
SMD625309-1	97983	45	24
SMD625309-1	97983	211	13
SMD625309-1	97983	270	22
SMD625311-1	80063	270	5
SMD625312-1	97983	45	6
SMD625312-1	97983	211	2
SMD625312-1	97983	270	4
SMD625315-1	97983	270	12
SMD625316GR1	80063	272	1
SMD625316GR2	97983	45	11
SMD625316GR2	97983	272	1
SMD625317-1	97983	211	19
SMD625317-1	97983	211	22
SMD625318-1	97983	45	32
SMD625318-1	97983	273	1
SMD625324-1	97983	238	17
SMD625326-1	97983	238	22
SMD625330GR1	97983	211	18
SMD625330GR2	97983	211	20
SMD625331-1	97983	45	28
SMD625331-1	97983	211	16
SMD625332-1	97983	45	2
SMD625332-1	97983	211	25
SMD625333GR1	97983	45	3
SMD625333GR1	97983	211	27
SMD625333GR2	97983	45	8
SMD625333GR2	97983	211	26
SMD62533B-1	97983	2	6
SMD625338-1	97983	59	14
SMD625338-2	80063	215	16
SMD625338-5E3IGNB	46384	264	20
SMD625338-6A881	80063	264	19

PART NUMBER	FIG. NO.	ITEM NO.
SMD625338-7GFP	44384	264 10
SMD625338-7GFP	80063	36 26
SMD625338-8	80063	264 3
SMD625339-1	80063	36 25
SMD625339-1	80063	264 13
SMD625339-1	97983	59 15
SMD625345-1	97983	59 36
SMD625346-1	97983	59 35
SMD625347-1	97983	2 16
SMD625347-1	97983	215 30
SMD625348-1	97983	215 3
SMD625348-2	97983	2 26
SMD625348-3	80063	59 32
SMD625349-1	97983	2 4
SMD625349-1	97983	59 18
SMD625349-1	97983	215 4
SMD625351-1	97983	15 6
SMD625352-1	97983	226 1
SMD625353-1	97983	16 17
SMD625358-1	97983	16 14
SMD625355-1	97983	16 1
SMD625359-1	97983	226 13
SMD625361-1	97983	226 14
SMD625361-2	97983	226 5
SMD625361-3	97983	226 12
SMD625361-4	97983	226 9
SMD625362-1	97983	226 2
SMD625363-1	97983	226 16
SMD625374GR1	97983	270 9
SMD625374GR2	97983	270 10
SMD625375-1	97983	270 16
SMD625376-1	97983	270 11
SMD625383-1	97983	14 14
SMD625389-1	97983	2 3
SMD625389-1	97983	59 13
SMD625390-1	97983	215 15
SMD625391-1	97983	215 2
SMD625392-1	97983	2 33
SMD625393-1	97983	59 17
SMD625394-1	97983	2 20
SMD625394-2	97983	2 19
SMD625394-3	80063	2 25
SMD625777-1	97983	47 1
SMD626336	80063	253 7
SMT20350	74840	142 42
SMT20350	74840	242 36
SB293	81831	206 1
SP34	97983	206 9
SP4337-5	96603	53 22
SP166PPEE	83086	111 15
SR1692	93332	256 7
SR4FF3	70584	98 18
SR4FF3	70854	97 70
SR5P1	28520	14 33
SR5P1	28520	134 21
SR5P1	97983	165 61
SR6P1	28520	255 29
SR7P2	28520	17 34
S8	37902	97 65
S810B380	03401	60 18
S847	97983	169 3
ST19A	97983	59 49
ST424	81349	86 15
ST42A	81349	105 9
ST42A	81349	86 16
STSM19TURC2	98291	152 2
T-1012A/TSC-26	80058	59 7
T-1035/TSC-26	80058	18 8
T14-3000-1H	97983	104 16
T14-3025-1H	98978	104 37
T154X179	02288	26 18
T154X179	97983	203 7
T16-2001H	98978	142 77
T16-2030H	98978	142 24
T4-3	00141	104 55
T7-2	00141	104 76
TA01PORM35PCT	91418	204 9
TA1KV28	22003	256 24
TA312PT	97983	165 17
TA5000BH12-02	84971	36 19

PART NUMBER	FSCN	FIG. NO.	ITEM NO.
TA5000BH12-02	97983	265	15
TA5000BH16-02	84971	36	23
TAB000BH16-02	97983	265	5
TA5000BH24-02	84971	36	27
TA5000BH24-02	97983	265	14
TAH1AV23	22003	255	10
TAP505U050POA	90201	86	31
TC112	97983	191	1
TCZ6R8	71590	106	4
TDIV28	22003	255	37
TE1102	97983	201	28
TE1128	97983	196	8
TE1138	97983	174	3
TE1164	97983	174	6
TE1164	97983	184	3
TE1202	97983	186	7
TE1211	97983	174	5
TE1307	97983	174	4
TE1307	97983	189	7
TI1487	01295	146	7
TI56	01295	119	4
TI56	01295	129	7
TI56	01295	130	10
TI56	01295	138	8
TI56	01295	122	7
TI29	55719	218	12
TM11-362MC6	80063	59	48
TM8	97983	218	23
TM5	20356	218	24
TM6	55719	218	32
TM7	55719	218	31
TM8	55719	218	30
TM9	55719	218	29
TMD10	55719	218	28
TMD11	55719	218	27
TMD12	55719	218	26
TMD1A	55719	218	25
TP501	08289	120	32
TP501	08289	127	36
TP501	97983	124	21
TR5-5025B	97983	142	25
TR6-6020B	97983	142	32
TR6-6025B	98978	142	22
TR6-6025B	98978	135	103
TB-352U	80058	38	9
T8101C01	81349	102	13
T8101P01	81349	23	5
T8101P01	81349	32	11
T8101P01	81349	87	15
T8101P02	81349	102	8
T8101P02	81349	142	16
T8102C01	81349	135	102
T8102P01	81349	23	2
T8102P01	81349	99	4
T8102P01	81349	32	12
T8102P03	81349	157	10
T8102U02	81349	99	2
T8102U02	81350	31	25
T8103F01	81350	32	2
T8103U02	80058	31	8
T8352U	80058	62	12
T8352U	80058	217	5
TT-76/GC8	80058	247	19
TU333	01537	23	4
TVA1315	56289	256	6
TVL2755	97983	177	8
TXD6Z5U1032	08988	119	3
TXD6Z5U1032	08988	129	4
TXD6Z5U1032	08988	130	1
TXD6Z5U1032	08988	132	12
TXD6Z5U1032	08988	135	44
TXD6Z5U1032	08988	138	6
TXD6Z5U1032	08988	139	3
TXD6Z5U1032	97983	122	4
TXD6Z5U1032	97983	123	1
TY24	97983	264	31
U187AG	80058	42	18
U187AG	80058	208	19
U201R102B	97983	176	19

PART NUMBER	FIG. NO.	ITEM NO.
U201R504B	97983	174 25
U2KV18000PORM20PCT	97983	177 2
UG1019J	81349	156 1
UG1050U	81349	103 22
UG1094U	81349	169 2
UG1094U	81349	177 5
UG1094U	81349	192 12
UG1094U	81349	194 10
UG1094U	81349	197 2
UG1178U	97983	35 7
UG1374U	81349	8 10
UG1375U	81349	207 1
UG1392U	81349	53 51
UG1392U	81349	69 7
UG1397U	81349	69 2
UG1397U	81349	70 3
UG1397U	81349	71 3
UG1397U	81349	72 3
UG175U	81349	276 21
UG175U	81349	276 26
UG175U	81350	2 98
UG175U	81350	2 104
UG175U	81350	2 110
UG175U	81350	2 116
UG175U	81350	2 122
UG175U	81350	2 128
UG260DU	81349	32 13
UG274BU	80058	13 5
UG349BU	81349	167 2
UG447U	81349	96 6
UG447U	81349	108 11
UG447U	81349	109 12
UG687U	81349	110 9
UG492BU	81349	97 53
UG492BU	97983	87 46
UG494U	80058	152 5
UG536	80058	276 11
UG536BU	80058	276 17
UG56BU	80058	31 15
UG573BU	80058	221 6
UG58AU	46388	264 6
UG59EU	81349	61 33
UG59EU	81349	61 37
UG59EU	81349	61 41
UG59EU	81349	61 49
UG59EU	81349	61 51
UG59EU	81349	61 54
UG59EU	81349	61 58
UG59EU	81349	148 37
UG59EU	97983	61 45
UG59EU	97983	61 62
UG625U	81349	198 2
UG628AU	81349	148 35
UG634U	81349	97 15
UG636AU	81349	62 22
UG657U	81349	99 10
UG657U	81349	100 11
UG709BU	80058	2 49
UG88C1	81349	87 39
UG88CU	81349	87 24
UG88CU	81349	97 54
UG88CU	81349	105 18
UG88CU	81349	105 22
UG88CU	81349	105 27
UG88CU	81349	136 5
UG88CU	81349	153 1
UG88CU	97983	97 31
UG88EU	80058	276 12
UG86GU	80058	168 11
UG909U	81349	136 14
UG909U	81349	149 2
UG909U	81349	149 12
UG909U	97983	136 12
UG970U	81349	276 28
UG970U	81349	2 105
UG970U	81349	2 117
UG970U	81349	2 123
UG970U	81349	2 129
UG970U	81349	276 23

	FIG. NO.	ITEM NO.
UG970U	97983	2 99
UG970U	97983	2 111
UK225	71590	258 1
V4-14	91929	97 9
VC22G	73899	135 60
VC30G	73899	89 5
VH900	97983	188 12
VIH1500	97983	188 14
VIV22-0	72259	127 12
VIV22-0	72259	120 12
VM282-57-56-58	72619	86 1
VP50K250KDHM85PCT50H	12697	154 56
VP7R	55719	218 20
VT2C2C	09922	44 5
VT2C2C	09922	267 28
HEE1000	72259	135 42
HEE1000	72259	138 12
HEE1000	72259	139 4
HL725WA30TAB	95987	2 37
HL725HA30TAB	95987	60 9
WWF1P1	97983	196 2
WP30	11236	255 62
W32107F	92702	142 26
X1988	71279	19 14
X1988	71279	259 3
X1988	97983	248 4
X1988	97983	249 6
X1988	97983	250 6
X1988	97983	254 3
X1988	97983	262 3
X201R103B	97983	184 25
X201R103B	97983	187 22
X201R103B	97983	188 42
X201R104B	97983	184 28
X201R104B	97983	187 25
X201R251B	97983	186 21
X201R251B	97983	188 37
X201R501B	97983	179 16
X201R502B	97983	185 19
X201R503B	97983	188 40
X201R503B	97983	196 21
XHB2530	52090	154 19
XS5T162K1112	97983	235 2
YAE182Z3	09922	2 43
YAE18Z3	09922	2 172
YE1620G7	09922	142 38
Z2114	97983	88 16
Z2179	76385	135 90
Z2307	76385	135 33
Z2H3	22003	255 55
Z3H3	22003	255 51
ZD4-7B	97983	188 13
ZDB-2	97983	179 6
ZZMW7516	49367	43 24
ZZMW7516	49367	267 27
ZZMW7516	97983	209 27
ZZMWFB1716-10P	49367	43 13
ZZMWFB1716-10P	49367	267 7
ZZMWFB1716-10P	97983	209 22

LATEST NATIONAL STOCK NUMBER ASSIGNMENTS

STOCK NUMBER	FIG NO	ITEM NO	STOCK NUMBER	FIG NO	ITEM NO
5310-00-011-0141	141	8	5305-00-054-6660	154	13
5305-00-043-5636	62	6	5305-00-054-6668	62	15
5305-00-043-5636	65	5	5305-00-054-6668	81	54
5305-00-043-5636	222	8	5305-00-054-6668	81	72
5305-00-043-5636	223	8	5305-00-054-6668	88	15
5305-00-043-5636	224	8	5305-00-054-6668	206	29
5305-00-045-9832	42	18	5315-00-058-9727	111	57
5305-00-045-9832	208	19	5961-00-062-0208	174	8
5305-00-054-5636	104	5	5305-00-071-1322	67	14
5305-00-054-5636	108	8	5905-00-079-3197	142	49
5305-00-054-5636	109	9	5940-00-089-9412	110	2
5305-00-054-5636	118	13	5905-00-104-8330	114	9
5305-00-054-5636	126	11	5905-00-104-8330	252	17
5305-00-054-5636	242	19	5905-00-106-3668	191	26
5305-00-054-5637	190	34	5905-00-106-9344	174	23
5305-00-054-6650	177	6	5905-00-106-9344	175	18
5305-00-054-6650	177	14	5905-00-106-9357	196	13
5305-00-054-6650	178	15	5905-00-110-0310	114	12
5305-00-054-6650	180	10	5905-110-0388	120	25
5305-00-054-6650	181	5	5905-00-110-0388	127	25
5305-00-054-6650	182	16	5905-00-110-7620	78	18
5305-00-054-6650	191	2	5905-00-110-7620	120	18
5305-00-054-6652	9	6	5905-00-110-7620	121	4
5305-00-054-6652	17	15	5905-00-110-7620	127	13
5305-00-054-6652	88	1	5905-00-110-7620	171	20
5305-00-054-6652	97	27	5905-00-110-7620	184	15
5305-00-054-6652	104	73	5905-00-110-7620	185	12
5305-00-054-6652	111	20	5905-00-110-7620	186	16
5305-00-054-6652	148	50	5905-00-110-7620	187	26
5305-00-054-6652	205	5	5905-00-110-7620	188	21
5305-00-054-6652	230	5	5905-00-110-7620	189	24
5305-00-054-6652	231	5	5905-00-110-7620	190	19
5305-00-054-6652	235	5	5905-00-110-7620	191	25
5305-00-054-6653	25	24	5905-00-110-7620	193	11
5305-00-054-6653	88	21	5905-00-110-7620	196	22
5305-00-054-6653	101	4	5905-00-110-7622	129	17
5305-00-054-6653	104	56	5905-00-116-2394	188	34
5305-00-054-6653	111	4	5905-00-116-2394	192	20
5305-00-054-6653	163	6	5905-00-116-2394	192	45
5305-00-054-6653	235	14	5905-00-116-8554	188	20
5305-00-054-6653	245	15	5905-00-116-8566	180	4
5305-00-054-6653	248	11	5905-00-116-8570	175	10
5305-00-054-6654	7	2	5905-00-120-9154	120	20
5305-00-054-6654	81	18	5905-00-120-9154	127	20
5305-00-054-6654	93	11	5905-00-120-9154	130	27
5305-00-054-6654	95	7	5905-00-120-9154	170	13
5305-00-054-6654	104	1	5905-00-120-9154	171	14
5305-00-054-6654	134	10	5905-00-120-9154	186	22
5305-00-054-6654	148	43	5905-00-120-9154	188	24
5305-00-054-6654	165	49	5905-00-120-9154	189	18
5305-00-054-6654	219	10	5905-00-127-0969	59	42
5305-00-054-6654	243	20	5935-00-129-9358	102	8
5305-00-054-6654	247	26	5935-00-129-9358	142	16
5305-00-054-6654	259	9	5960-00-134-5995	119	13
5305-00-054-6654	262	9	5960-00-134-5995	122	23
5305-00-054-6655	268	5	5960-00-134-5995	129	28
5305-00-054-6655	12	11	5960-00-134-5995	130	41
5305-00-054-6655	14	22	5960-00-141-0598	174	17
5305-00-054-6655	41	4	5905-00-141-0598	175	16
5305-00-054-6655	81	2	5905-00-141-1183	120	26
5305-00-054-6655	93	25	5905-00-141-1183	127	26
5305-00-054-6655	148	12	5905-00-141-1183	148	72
5305-00-054-6655	207	4	5905-00-141-1183	185	11
5305-00-054-6655	212	5	5905-00-141-1183	188	27
5305-00-054-6655	236	7	5905-00-141-1183	189	27
5305-00-054-6655	240	11	5905-00-141-1183	190	27
5305-00-054-6655	272	7	5905-00-142-7375	142	12
5305-00-054-6657	17	23	5310-00-155-4983	177	23
5305-00-054-6657	81	43	5310-00-155-4983	192	4
5305-00-054-6657	88	23	5355-00-166-1938	169	4
5305-00-054-6657	93	4	5325-00-174-5317	148	32
5305-00-054-6657	95	6	5905-00-185-8510	89	14
5305-00-054-6657	97	1	5905-00-185-8510	175	11
5305-00-054-6657	229	10	5905-00-186-3008	144	15
5305-00-054-6657	251	7	6210-00-186-7987	72	3
5305-00-054-6657	235	7	5905-00-190-8880	106	3

STOCK NUMBER	FIG NO	ITEM NO	STOCK NUMBER	FIG NO	ITEM NO
5905-00-190-8880	252	11	6145-00-542-6092	2	126
5330-00-194-3737	164	19	6145-00-542-6092	2	132
5905-00-195-5514	89	15	6145-00-542-6092	2	135
5905-00-195-5514	144	2	6145-00-542-6092	2	138
5905-00-195-5514	204	23	6145-00-542-6092	2	141
5905-00-195-6806	174	18	6145-00-542-6092	2	144
5120-00-203-4656	274	5	6145-00-542-6092	2	147
5999-00-204-5222	57	25	6145-00-542-6092	2	150
5935-00-222-9828	142	20	6145-00-542-6092	2	154
5935-00-232-3758	135	102	6145-00-542-6092	2	158
5905-00-247-8732	78	28	6145-00-542-6092	2	162
5905-00-252-5434	91	2	6145-00-542-6092	2	166
5905-00-252-5434	196	14	6145-00-542-6092	2	170
5935-00-260-0516	32	12	6145-00-542-6092	61	3
5310-00-261-8278	31	7	6145-00-542-6092	61	6
5325-00-263-6632	205	28	6145-00-542-6092	61	9
5905-00-279-1757	78	21	6145-00-542-6092	61	12
5905-00-279-1880	114	4	6145-00-542-6092	61	15
5905-00-279-2271	176	3	6145-00-542-6092	61	18
5905-00-279-2522	90	6	6145-00-542-6092	61	21
5905-00-279-3502	175	9	6145-00-542-6092	61	24
5905-00-279-3513	78	27	6145-00-542-6092	61	28
5905-00-279-3513	174	22	6145-00-542-6092	61	28
5905-00-280-4181	142	5	6145-00-542-6092	62	34
5935-00-283-7134	31	15	6145-00-542-6092	87	25
5920-00-284-6795	142	11	6145-00-542-6092	97	32
5970-00-284-7930	154	58	6145-00-542-6092	97	55
5945-00-400-5500	206	9	6145-00-542-6092	103	3
5961-00-439-3930	127	8	6145-00-542-6092	105	19
5935-00-448-1085	10	2	6145-00-542-6092	105	25
5935-00-448-1085	64	2	6145-00-542-6092	105	28
5935-00-448-1085	216	2	6145-00-542-6092	118	11
5910-00-454-4728	33	7	6145-00-542-6092	136	6
5920-00-480-1228	86	13	6145-00-542-6092	137	14
5355-00-480-2458	169	1	6145-00-542-6092	167	6
5355-00-480-2462	169	12	6145-00-542-6092	244	3
5999-00-493-5999	86	34	5905-00-542-7830	141	2
5940-00-502-1569	97	25	5905-00-543-2820	247	17
5930-00-503-1764	255	67	5310-00-543-4652	185	27
5960-00-503-4880	142	30	5310-00-543-4652	186	28
5960-00-503-4880	31	24	5310-00-543-4652	190	36
5935-00-517-9453	203	16	5310-00-550-3715	194	8
5905-00-539-4900	22	37	5961-00-552-9852	171	4
5915-00-539-7590	210	2	5961-00-552-9852	175	3
5310-00-540-8119	15	11	5961-00-552-9852	179	5
5310-00-540-8119	141	7	5961-00-552-9852	189	8
5310-00-540-8119	88	3	5961-00-552-9852	190	10
5310-00-540-8119	95	8	5961-00-577-6214	33	9
5310-00-540-8119	96	3	5310-00-579-0079	200	11
5310-00-540-8119	97	29	5305-00-579-3029	93	5
5310-00-540-8119	101	6	5310-00-595-6211	14	38
5310-00-540-8119	104	20	5310-00-595-6211	22	5
5310-00-540-8119	109	8	5310-00-595-6211	88	5
5310-00-540-8119	111	6	5310-00-595-6211	97	60
5310-00-540-8119	134	5	5310-00-595-6211	99	9
5310-00-540-8119	141	9	5310-00-595-6211	104	25
5310-00-540-8119	150	7	5310-00-595-6211	107	12
5310-00-540-8119	156	6	5310-00-595-6211	120	35
5310-00-540-8119	22	32	5310-00-595-6211	124	19
6145-00-542-6092	2	50	5310-00-595-6211	127	34
6145-00-542-6092	2	54	5310-00-595-6211	137	7
6145-00-542-6092	2	58	5310-00-595-6211	141	10
6145-00-542-6092	2	62	5310-00-595-6211	142	67
6145-00-542-6092	2	66	5310-00-595-6211	144	7
6145-00-542-6092	2	70	5310-00-595-6211	146	5
6145-00-542-6092	2	74	5310-00-595-6211	154	8
6145-00-542-6092	2	78	5310-00-595-6211	100	10
6145-00-542-6092	2	81	5310-00-595-6211	143	7
6145-00-542-6092	2	84	5310-00-595-6211	148	6
6145-00-542-6092	2	87	5310-00-595-6211	151	5
6145-00-542-6092	2	90	5310-00-595-6211	205	32
6145-00-542-6092	2	93	5310-00-595-6211	75	4
6145-00-542-6092	2	96	5310-00-595-6211	157	32
6145-00-542-6092	2	102	5310-00-595-6211	172	29
6145-00-542-6092	2	108	5310-00-595-6211	178	12
6145-00-542-6092	2	114	5310-00-595-6211	182	27
6145-00-542-6092	2	120	5310-00-595-6211	187	29
6145-00-542-6092	2	120	5310-00-595-6211	188	47

STOCK NUMBER	FIG. NO.	ITEM NO.	STOCK NUMBER	FIG. NO.	ITEM NO.
5310-00-595-6211	209	33	5905-00-800-0181	122	20
5910-00-615-5084	89	5	5905-00-800-0181	129	21
5310-00-616-8660	191	5	5905-00-800-0181	138	13
3040-00-618-1357	111	60	5905-00-802-0016	67	25
5995-00-636-5928	204	13	5910-00-808-9349	103	5
5910-00-649-7756	135	60	5310-00-809-8546	211	30
5930-655-1514	64	8	5905-00-817-7971	188	23
5930-00-655-1582	102	3	5315-00-823-8740	111	36
5935-00-660-4296	276	14	5315-00-823-8740	111	43
5935-00-660-4296	276	17	5315-00-823-8740	111	59
5961-00-669-6884	174	7	6210-00-826-4194	86	18
5961-00-669-6884	184	7	5935-00-835-0508	87	24
5905-00-681-8818	78	19	5935-00-835-0508	97	31
5905-00-681-8818	170	17	5935-00-835-0508	97	54
5905-00-681-8818	184	18	5935-00-835-0508	105	18
5905-00-681-8818	188	26	5935-00-835-0508	105	22
5905-00-681-8855	190	29	5935-00-835-0508	105	27
5905-00-681-9969	78	17	5935-00-835-0508	136	5
5905-00-681-9969	122	11	5935-00-835-0508	153	1
5905-00-681-9969	129	12	5910-00-838-2892	258	6
5905-00-681-9969	170	8	6210-00-844-8273	132	9
5905-00-681-9969	171	10	5935-00-846-8236	19	32
5905-00-681-9969	186	13	5935-00-846-8236	165	54
5905-00-681-9969	196	16	5935-00-846-8236	228	7
5905-00-681-9969	135	14	5935-00-847-0296	102	18
5905-00-682-4099	189	30	5935-00-853-7596	177	5
5905-00-682-4101	171	16	5935-00-853-7596	192	12
5905-00-682-4101	190	20	5935-00-853-7596	194	10
5905-00-683-2246	170	7	5935-00-853-7596	197	2
5905-00-683-2246	171	15	5935-00-853-7596	169	2
5905-683-2246	189	38	5960-00-860-7709	135	104
5905-00-683-7724	120	23	5910-00-879-0123	257	4
5905-00-686-3122	129	23	5961-00-880-4783	177	28
5905-00-686-3122	190	26	5961-00-880-4783	179	3
5905-00-686-3122	191	28	5310-00-880-5977	19	25
5905-00-686-3368	78	23	5310-00-880-5977	228	12
5905-00-686-3368	184	26	5310-00-883-5931	125	2
5905-00-686-3368	188	32	5310-00-883-5931	132	4
5905-00-686-3368	190	24	5935-00-885-8598	201	20
5905-00-686-3838	170	9	5961-00-890-9768	174	10
5905-00-686-3838	171	11	5910-00-891-2608	141	4
5905-00-686-3838	189	25	5905-00-892-1404	154	44
5905-00-686-3903	187	13	5955-00-892-3210	186	24
5905-00-686-3093	191	29	5961-00-898-1213	188	16
5905-00-686-9998	89	9	5935-00-899-5032	244	4
5905-00-686-9998	179	9	5935-00-899-5032	21	1
5905-00-686-9998	184	24	5935-00-899-5032	167	1
5905-00-686-9998	188	38	5961-00-901-4862	170	6
5905-00-687-0000	133	1	5961-00-901-4862	171	8
5905-00-687-0000	170	18	5961-00-901-4862	175	6
5905-00-687-0000	184	13	5961-00-901-4862	179	7
5905-00-687-0000	188	43	5961-00-901-4862	184	10
5905-00-699-7779	115	6	5961-00-901-4862	185	7
5905-00-702-4523	65	1	5961-00-901-4862	186	10
5905-00-702-4523	222	7	5961-00-901-4862	187	9
5905-00-702-4523	223	5	5961-00-901-4862	188	17
5905-00-702-4523	233	16	5961-00-901-4862	190	11
5905-00-702-4523	234	10	3010-00-904-8331	135	66
5905-00-709-1149	255	25	5961-00-905-9394	196	11
5910-00-712-8650	89	6	5930-00-909-2296	172	26
5905-00-721-0080	132	19	5895-00-911-3693	59	23
5905-00-721-0080	125	8	5895-00-911-3696	2	13
5905-00-725-6995	189	33	5910-00-911-6023	184	4
5905-00-726-5340	130	36	5910-00-911-6023	185	1
5905-00-726-5340	135	46	5910-00-911-6023	188	9
5310-00-734-5661	55	7	5965-00-921-3713	40	8
5310-00-734-5661	104	24	5965-00-921-3713	220	6
5310-00-734-5661	111	65	5905-00-926-0493	138	11
5310-00-734-5661	120	34	6625-00-930-3827	38	16
5310-00-734-5661	127	33	5935-00-933-2798	70	7
5310-00-734-5661	144	8	5935-00-933-2798	71	7
5310-00-752-6121	252	7	5935-00-933-2798	72	7
1660-00-753-6881	104	40	5935-00-933-2798	214	9
4140-00-758-6113	142	26	5961-00-930-5325	170	3
5305-00-763-6009	194	4	5961-00-930-5325	171	5
5305-00-780-1131	178	5	5961-00-930-5325	175	5
5935-00-791-2294	157	6	5961-00-930-5325	187	10

STOCK NUMBER	FIG NO	ITEM NO.	STOCK NUMBER	FIG. NO.	ITEM NO
5310-00-933-8118	14	39	5310-00-934-9761	235	13
5310-00-933-8118	17	33	5310-00-934-9761	236	10
5310-00-933-8118	22	6	5310-00-934-9761	240	10
5310-00-933-8118	25	5	5310-00-934-9761	242	7
5310-00-933-8118	39	7	5310-00-934-9761	2 6	10
5310-00-933-8118	43	4	5310-00-934-9761	247	25
5310-00-933-8118	56	6	5310-00-934-9761	248	10
5310-00-933-8118	75	3	5310-00-934-9761	268	4
5310-00-933-8118	88	6	5950-00-936-2958	140	3
5310-00-933-8118	89	26	5961-00-943-7572	184	9
5310-00-933-8118	97	6	5977-00-944-1734	255	109
5310-00-933-8118	97	46	5895-00-944-4057	45	21
5310-00-933-8118	99	8	5895-00-944-4057	211	14
5310-00-933-8118	100	9	5895-00-944-4057	270	23
5310-00-933-8118	107	11	5307-00-944-4205	43	14
5310-00-933-8118	124	18	5307-00-944-4205	209	21
5310-00-933-8118	134	2	5307-00-944-4205	267	8
5310-00-933-8118	140	7	5950-00-944-4205	127	12
5310-00-933-8118	141	11	5950-00-944-4400	120	12
5310-00-933-8118	143	6	5910-00-944-4471	103	15
5310-00-933-8118	148	5	5895-00-944-7097	202	7
5310-00-933-8118	154	7	5895-00-944-7098	202	4
5310-00-933-8118	157	31	5895-00-944-7099	2C2	5
5310-00-933-8118	188	46	5995-00-944-8149	38	5
5310-00-933-8118	205	20	5895-00-944-9794	702	1
5310-00-933-8118	209	34	5340-00-945-7749	38	6
5310-00-933-8118	246	17	5340-00-945-7749	62	4
5310-00-933-8118	255	44	5340-00-945-7749	67	17
5310-00-933-8118	260	4	5340-00-945-7749	264	12
5310-00-933-8118	263	4	5360-00-945-7751	270	27
5310-00-933-8118	269	10	5360-00-945-7751	45	19
5310-00-933-8118	261	7	5365-00-946-9130	43	15
5310-00-933-8120	45	27	5365-00-946-9130	209	17
5310-00-933-8120	211	11	5365-00-946-9130	267	12
5310-00-934-9748	17	34	5340-00-946-9201	5	2
5310-00-934-9748	143	8	5340-00-946-9201	38	8
5310-00-934-9748	146	6	5340-00-946-9201	59	4
5310-00-934-9748	151	8	5340-00-946-9201	62	19
5310-00-934-9748	154	9	5340-00-946-9201	215	21
5310-00-934-9748	157	12	5330-00-947-3077	15	18
5310-00-934-9748	172	30	5895-00-947-3293	51	1
5310-00-934-9748	180	12	3120-00-948-5502	43	18
5310-00-934-9748	191	10	3120-00948-5502	209	13
5310-00-934-9748	205	19	3120-00-948-5502	267	33
5310-00-934-9748	209	31	5895-00-949-6651	202	6
5310-00-934-9748	217	15	5895-00-949-7256	53	46
5310-00-934-9748	246	14	5950-00-964-6862	35	1
5310-00-934-9748	255	46	5935-00-992-0311	263	10
5310-00-934-9748	260	3	5305-00-993-9189	195	3
5310-00-934-9748	261	6	5961-00-995-2986	196	9
5310-00-934-9748	263	3	5340-00-995-6333	135	89
5310-00-934-9748	269	7	5305-01-030-2850	152	8
5310-00-934-9761	7	1	5905-01-171-2004	175	13
5310-00-934-9761	11	24			
5310-00-934-9761	12	14			
5310-00-934-9761	14	31			
5310-00-934-9761	17	40			
5310-00-934-9761	22	31			
5310-00-934-9761	37	5			
5310-00-934-9761	41	7			
5310-00-934-9761	62	9			
5310-00-934-9761	73	25			
5310-00-934-9761	74	8			
5310-00-934-9761	75	14			
5310-00-934-9761	81	75			
5310-00-934-9761	88	19			
5310-00-934-9761	98	2			
5310-00-934-9761	101	7			
5310-00-934-9761	104	21			
5310-00-934-9761	134	7			
5310-00-934-9761	148	46			
5310-00-934-9761	150	9			
5310-00-934-9761	154	12			
5310-00-934-9761	155	13			
5310-00-934-9761	205	4			
5310-00-934-9761	207	3			
5310-00-934-9761	233	20			
5310-00-934-9761	234	17			

LATEST PART NUMBER ASSIGNMENTS

PART NUMBER	FSCM	FIG NO	ITEM NO
BR16-450	09023	141	4
C2042	13094	255	109
GC10A	97983	59	43
HP14N	09922	141	3
IN251	81349	171	4
JANIN277	81349	174	7
JANIN277	81349	184	7
JAN1753A	81349	252	7
MS15795-305	96706	141	7
MS15795-305	96906	141	9
MS15795-803	96906	14	38
MS15795-803	96906	22	5
MS15795-803	96906	88	5
MS15795-803	96906	97	60
MS15795-803	96906	99	9
MS15795-803	96906	104	25
MS15795-803	96906	107	12
MS15795-803	96906	120	35
MS15795-803	96906	124	19

PART NUMBER	FSCM	FIG NO	ITEM NO	PART NUMBER	FSCM	FIG NO	ITEM NO
MS15795-803	96906	127	34	MS35649-264	96906	73	25
MS15795-803	96906	137	7	MS35649-264	96906	74	8
MS15795-803	96906	141	10	MS35649-264	96906	75	14
MS15795-803	96906	142	67	MS35649-264	96906	81	75
MS15795-803	96906	144	5	MS35649-264	96906	88	19
MS15795-803	96906	146	7	MS35649-264	96906	98	2
MS15795-803	96906	154	8	MS35649-264	96906	101	7
MS35249-36	96906	151	6	MS35649-264	96906	104	21
MS35307-306	96906	65	1	MS35649-264	96906	134	7
MS35307-306	96906	222	7	MS35649-264	96906	148	46
MS35307-306	96906	223	5	MS35649-264	96906	150	9
MS35307-306	96906	233	16	MS35649-264	96906	154	12
MS35307-306	96906	234	10	MS35649-264	96906	155	13
MS35338-100	96906	31	7	MS35649-264	96906	205	4
MS35338-135	96906	14	39	MS35649-264	96906	207	3
MS35338-135	96906	17	33	MS35649-264	96906	233	20
MS35338-135	96906	22	6	MS35649-264	96906	234	17
MS35338-135	96906	25	5	MS35649-264	96906	235	13
MS35338-135	96906	39	7	MS35649-264	96906	236	10
MS35338-135	96906	43	4	MS35649-264	96906	240	10
MS35338-135	96906	56	6	MS35649-264	96906	242	7
MS35338-135	96906	75	3	MS35649-264	96906	246	10
MS35338-135	96906	88	6	MS35649-264	96906	247	25
MS35338-135	96906	89	26	MS35649-264	96906	248	10
MS35338-135	96906	97	6	MS35649-264	96906	268	4
MS35338-135	96906	97	46	MS35649-64	96906	141	5
MS35338-135	96906	99	8	MS51957-28	96906	9	6
MS35338-135	96906	100	9	MS51957-28	96906	17	15
MS35338-135	96906	107	11	MS51957-28	96906	99	1
MS35338-135	96906	124	18	MS51957-28	96906	97	27
MS35338-135	96906	134	2	MS51957-28	96906	104	73
MS35338-135	96906	140	7	MS51957-28	96906	111	20
MS35338-135	96906	141	11	MS51957-28	96906	148	50
MS35338-135	96906	143	6	MS51957-28	96906	205	5
MS35338-135	96906	148	5	MS51957-28	96906	230	5
MS35338-135	96906	154	7	MS51957-28	96906	231	5
MS35338-135	96906	157	31	MS51957-28	96906	235	5
MS35338-135	96906	188	46	MS51957-29	96906	25	24
MS35338-135	96906	205	20	MS51957-29	96906	88	21
MS35338-135	96906	209	34	MS51957-29	96906	101	4
MS35338-135	96906	246	17	MS51957-29	96906	104	56
MS35338-135	96906	255	44	MS51957-29	96906	111	4
MS35338-135	96906	260	4	MS51957-29	96906	163	6
MS35338-135	96906	263	4	MS51957-29	96906	235	14
MS35338-135	96906	269	10	MS51957-29	96906	245	15
MS35338-138	96906	261	7	MS51957-29	96906	248	11
MS35338-138	96906	45	27	MS51957-30	96906	7	2
MS35338-138	96906	211	11	MS51957-30	96906	81	18
MS35338-138	96906	270	21	MS51957-30	96906	93	11
MS35338-79	96906	141	8	MS51957-30	96906	95	7
MS35649-244	96906	17	34	MS51957-30	96906	104	1
MS35649-244	96906	143	8	MS51957-30	96906	134	10
MS35649-244	96906	146	6	MS51957-30	96906	148	43
MS35649-244	96906	151	8	MS51957-30	96906	165	49
MS35649-244	96906	154	9	MS51957-30	96906	219	10
MS35649-244	96906	157	12	MS51957-30	96906	243	20
MS35649-244	96906	172	30	MS51957-30	96906	247	26
MS35649-244	96906	180	12	MS51957-30	96906	253	21
MS35649-244	96906	191	10	MS51957-30	96906	259	9
MS35649-244	96906	205	19	MS51957-30	96906	262	9
MS35649-244	96906	209	31	MS51957-30	96906	268	5
MS35649-244	96906	217	15	MS51957-31	96906	12	11
MS35649-244	96906	246	14	MS51957-31	96906	14	22
MS35649-244	96906	255	46	MS51957-31	96906	41	4
MS35649-244	96906	260	3	MS51957-31	96906	81	2
MS35649-244	96906	261	6	MS51957-31	96906	93	25
MS35649-244	96906	263	3	MS51957-31	96906	148	12
MS35649-264	96906	269	7	MS51957-31	96906	207	4
MS35649-264	96906	7	1	MS51957-31	96906	212	5
MS35649-264	96906	11	24	MS51957-31	96906	236	7
MS35649-264	96906	12	14	MS51957-31	96906	240	11
MS35649-264	96906	14	31	MS51957-31	96906	272	7
MS35649-264	96906	17	40	MS51957-35	96906	17	23
MS35649-264	96906	22	31	MS51957-35	96906	81	43
MS35649-264	96906	37	5	MS51957-35	96906	88	23
MS35649-264	96906	41	7	MS51957-35	96906	93	4
MS35649-264	96906	62	9	MS51957-35	96906	95	6

PART NUMBER	FSCM	FIG NO	ITEM NO	PART NUMBER	FSCM	FIG NO	ITEM NO
MS51957-35	96906	97	1	5840W			
MS51957-35	96906	229	10	5840W	81349	122	23
MS51957-35	96906	251	7	5840W	81349	129	28
MS51957-35	96906	235	7	5840W	81349	130	41
MS51957-36	96906	154	11				
MS51957-43	96906	38	13				
MS51957-43	96906	62	15				
MS51957-43	96906	81	54				
MS51957-43	96906	81	72				
MS51957-43	96906	88	15				
MS51957-43	96906	206	29				
MS51959-79	96906	62	6				
MS51959-79	96906	65	5				
MS51959-79	96906	222	8				
MS51959-79	96906	223	8				
MS51959-79	96906	224	8				
MS51960-65	96906	47	28				
MS51960-65	96906	67	14				
M39022/01-1715	81349	33	7				
NAS67IC6	97983	191	5				
PT02E10-98S	77820	263	10				
RCR07G101JS	81349	120	26				
RCR07G101JS	81349	127	26				
RCR07G101JS	81349	148	72				
RCR07G101JS	81349	185	11				
RCR07G101JS	81349	188	27				
RCR07G101JS	81349	189	27				
RCR07G101JS	81349	190	27				
RCR07G101JS	81349	130	36				
RCR07G101JS	81349	135	46				
RCR07G102JS	81349	78	18				
RCR07G101JS	81349	120	18				
RCR07G101JS	81349	121	4				
RCR07G101JS	81349	127	18				
RCR07G101JS	81349	171	20				
RCR07G101JS	81349	184	15				
RCR07G101JS	81349	185	12				
RCR07G101JS	81349	186	16				
RCR07G101JS	81349	187	26				
RCR07G101JS	81349	188	21				
RCR07G101JS	81349	189	24				
RCR07G101JS	81349	190	19				
RCR07G101JS	81349	191	25				
RCR07G101JS	81349	193	11				
RCR07G101JS	81349	196	22				
RCR07G104JS	81349	120	25				
RCR07G104JS	81349	127	25				
RCR07G105JS	81349	188	20				
RCR07G511JS	81349	188	34				
RCR07G511JS	81349	192	20				
RCR07G511JS	81349	192	45				
RCR20G680JS	81349	180	4				
RCR07G750JS	81349	196	13				
RCR20G101JS	81349	174	23				
RCR20G101JS	81349	175	18				
RCR20G561JS	81349	174	17				
RCR20G561JS	81349	175	16				
RCR32G471JS	81349	78	28				
RG214U	81349	148	36				
RC159WIMILEWDITT	80063	67	24				
RP-149/GR	80058	253	2				
RV4NAYS503A	81349	22	37				
RW47V240	81349	154	44				
RW57G222	81349	141	2				
SMB29433	80063	205	28				
SMD537732-1	97983	275	7				
UG536BU	80058	276	11				
UG56BU	80058	31	15				
30003-401C3-1	97983	81	19				
3993217A	76854	172	26				
515-5252-002	95104	51	1				
515-5358-005	95104	53	46				
5-40X3-16INBINDH	97983	203	32				
STLCADPL							
5840W	81349	119	13				

RECOMMENDED CHANGES TO EQUIPMENT TECHNICAL MANUALS



SOMETHING WRONG WITH THIS MANUAL?

THEN JOT DOWN THE DOPE ABOUT IT ON THIS FORM TEAR IT OUT FOLD IT AND DROP IT IN THE MAIL!

FROM: (YOUR UNIT'S COMPLETE ADDRESS)

Commander
Stateside Army Depot
ATTN AMSTA-US
Stateside, N J 07703

DATE 10 July 1975

PUBLICATION NUMBER

TM 11-5840-340-20P

DATE

23 Jan 78

TITLE

Radar Set AN/PRC-76

BE EXACT PIN-POINT WHERE IT IS

IN THIS SPACE TELL WHAT IS WRONG AND WHAT SHOULD BE DONE ABOUT IT:

PAGE NO	PARA-GRAPH	FIGURE NO	TABLE NO
33			
44		19	
45			

For item 2, change the NSN to read 5835-00-134-9186
Reason Accuracy

Identify the cover on the junction box (item no 5)
Reason It is a separate item and is not called out on figure 19

Add the cover of the junction box as an item in the listing for figure 19
Reason Same as above

TEAR ALONG DOTTED LINE

TYPED NAME GRADE OR TITLE AND TELEPHONE NUMBER

SSG I M DeSpirito 999-1776

SIGN HERE

SSG I M DeSpirito

DA FORM 2028-2 1 AUG 74

P.S. --IF YOUR OUTFIT WANTS TO KNOW ABOUT YOUR MANUAL, SEND, MAKE A CARBON COPY OF THIS AND GIVE IT TO YOUR HEADQUARTERS

RECOMMENDED CHANGES TO EQUIPMENT TECHNICAL MANUALS



SOMETHING WRONG WITH THIS MANUAL?

THEN JOT DOWN THE DOPE ABOUT IT ON THIS FORM TEAR IT OUT FOLD IT AND DROP IT IN THE MAIL!

FROM: (YOUR UNIT'S COMPLETE ADDRESS)

DATE

PUBLICATION NUMBER

TM 11-5895-482-34P

DATE

6 Jul 79

TITLE

Communications Central AN/TSC-26

BE EXACT PIN-POINT WHERE IT IS

IN THIS SPACE TELL WHAT IS WRONG AND WHAT SHOULD BE DONE ABOUT IT:

PAGE NO

PARA-GRAPH

FIGURE NO

TABLE NO.

TEAR ALONG DOTTED LINE

TYPED NAME GRADE OR TITLE AND TELEPHONE NUMBER

SIGN HERE

DA FORM 1 AUG 74 2028-2

P S --IF YOUR OUTFIT WANTS TO KNOW ABOUT YOUR MANUAL FIND, MAKE A CARBON COPY OF THIS AND GIVE IT TO YOUR HEADQUARTERS

FILL IN YOUR
UNIT'S ADDRESS

FOLD BACK

DEPARTMENT OF THE ARMY

OFFICIAL BUSINESS
PENALTY FOR PRIVATE USE \$300

POSTAGE AND FEES PAID
DEPARTMENT OF THE ARMY
RGO-314



Commander
US Army Communications and
Electronics Material Readiness Command
ATTN DRSEL-ME-MQ
Fort Monmouth, New Jersey 07703

TEAR ALONG DOTTED LINE

FOLD BACK

RECOMMENDED CHANGES TO EQUIPMENT TECHNICAL MANUALS



SOMETHING WRONG WITH THIS MANUAL?

THEN JOT DOWN THE DOPE ABOUT IT ON THIS FORM, TEAR IT OUT FOLD IT AND DROP IT IN THE MAIL!

FROM: (YOUR UNIT'S COMPLETE ADDRESS)

DATE

PUBLICATION NUMBER

TM 11-5895-482-34P

DATE

6 Jul 79

TITLE

Communications Central AN/TSC-26

BE EXACT PIN-POINT WHERE IT IS

PAGE NO	PARA-GRAPH	FIGURE NO	TABLE NO
---------	------------	-----------	----------

IN THIS SPACE TELL WHAT IS WRONG AND WHAT SHOULD BE DONE ABOUT IT:

TEAR ALONG DOTTED LINE

TYPED NAME GRADE OR TITLE AND TELEPHONE NUMBER

SIGN HERE

FILL IN YOUR
UNIT'S ADDRESS

FOLD BACK

DEPARTMENT OF THE ARMY

OFFICIAL BUSINESS
PENALTY FOR PRIVATE USE \$300

POSTAGE AND FEES PAID
DEPARTMENT OF THE ARMY
DOD-314



Commander
US Army Communications and
Electronics Materiel Readiness Command
ATTN DRSEL-ME-MQ
Fort Monmouth, New Jersey 07703

TEAR ALONG DOTTED LINE

FOLD BACK

RECOMMENDED CHANGES TO EQUIPMENT TECHNICAL MANUALS



SOMETHING WRONG WITH THIS MANUAL?

THEN JOT DOWN THE DOPE ABOUT IT ON THIS FORM, TEAR IT OUT FOLD IT AND DROP IT IN THE MAIL!

FROM: (YOUR UNIT'S COMPLETE ADDRESS)

DATE

PUBLICATION NUMBER

TM 11-5895-482-34P

DATE

6 Jul 79

TITLE

Communications Central AN/TSC-26

BE EXACT PIN-POINT WHERE IT IS

IN THIS SPACE TELL WHAT IS WRONG AND WHAT SHOULD BE DONE ABOUT IT

PAGE NO

PARA-GRAPH

FIGURE NO

TABLE NO

TEAR ALONG DOTTED LINE

TYPED NAME GRADE OR TITLE AND TELEPHONE NUMBER

SIGN HERE

FILL IN YOUR
UNIT'S ADDRESS

FOLD BACK

DEPARTMENT OF THE ARMY

OFFICIAL BUSINESS
PENALTY FOR PRIVATE USE \$300

POSTAGE AND FEES PAID
DEPARTMENT OF THE ARMY
DOD-314



Commander
US Army Communications and
Electronics Materiel Readiness Command
ATTN DRSEL-ME-MQ
Fort Monmouth, New Jersey 07703

TEAR ALONG DOTTED LINE

FOLD BACK

REVERSE OF DA FORM 2026-2

By Order of the Secretary of the Army

Official

J C PENNINGTON
Major General United States Army
The Adjutant General

BERNARD W ROGERS
General, United States Army
Chief of Staff

Distribution

To be distributed in accordance with DA Form 12-51 Direct and General Support maintenance requirements for AN/TSC-26

END

9-13-83

DATE



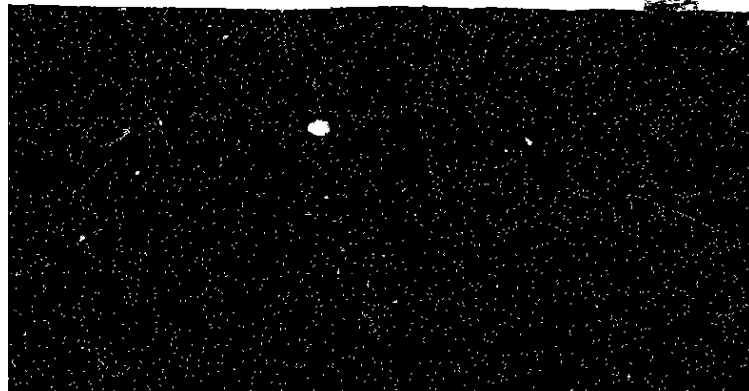

DEPARTMENT OF THE ARMY

MICROFORM
TEST TARGET

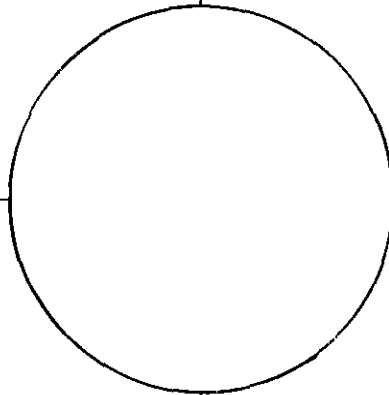
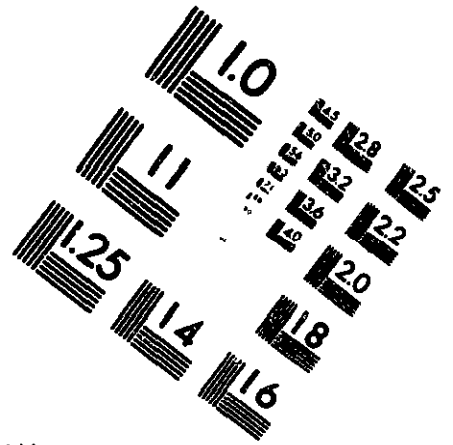
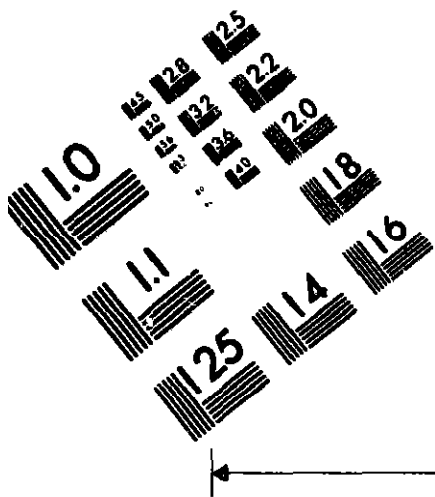

150 MM

1.0 mm (e= .81 mm)

ABCDEFGHIJKLMN OPQRSTUVWXYZ 1234567890
abcdefghijklmnopqrstuvwxyz \$%&'/*# 1/2 1/4 3/4 — = + x & @ *

1.5 mm (e= 1.09 mm)

ABCDEFGHIJKLMN OPQRSTUVWXYZ 1234567890
abcdefghijklmnopqrstuvwxyz \$%&'/*# 1/2 1/4 3/4 — = + x & @ *

2.0 mm (e= 1.37 mm)

ABCDEFGHIJKLMN OPQRSTUVWXYZ
abcdefghijklmnopqrstuvwxyz
1234567890 \$%&'/*# 1/2 1/4 3/4 — = + x & @ *

2.5 mm (e= 1.77 mm)

ABCDEFGHIJKLMN OPQRSTUVWXYZ
abcdefghijklmnopqrstuvwxyz
1234567890 \$%&'/*# 1/2 1/4 3/4 — = + x & @ *

1.0 mm (e= .81 mm)

ABCDEFGHIJKLMN OPQRSTUVWXYZ 1234567890
abcdefghijklmnopqrstuvwxyz \$%&'/*# 1/2 1/4 3/4 — = + x & @ *

1.5 mm (e= 1.09 mm)

ABCDEFGHIJKLMN OPQRSTUVWXYZ 1234567890
abcdefghijklmnopqrstuvwxyz \$%&'/*# 1/2 1/4 3/4 — = + x & @ *

2.0 mm (e= 1.37 mm)

ABCDEFGHIJKLMN OPQRSTUVWXYZ
abcdefghijklmnopqrstuvwxyz
1234567890 \$%&'/*# 1/2 1/4 3/4 — = + x & @ *

2.5 mm (e= 1.77 mm)

ABCDEFGHIJKLMN OPQRSTUVWXYZ
abcdefghijklmnopqrstuvwxyz
1234567890 \$%&'/*# 1/2 1/4 3/4 — = + x & @ *

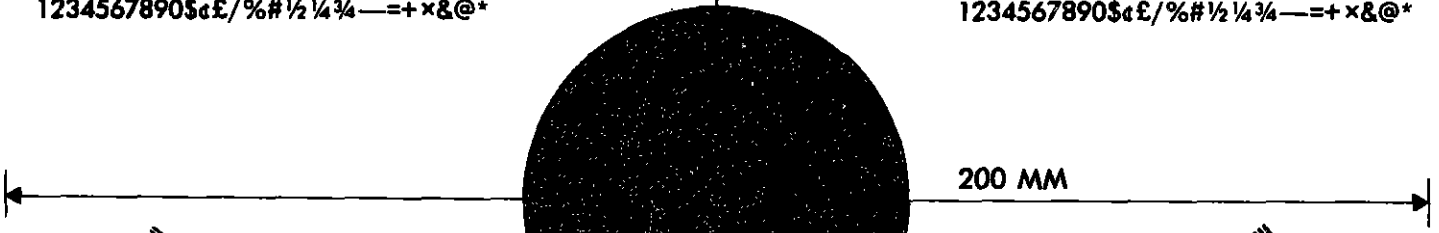
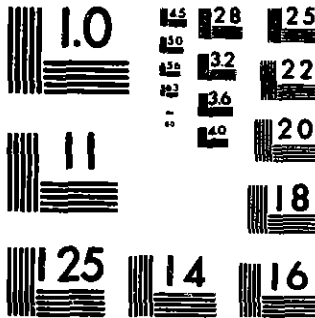

200 MM

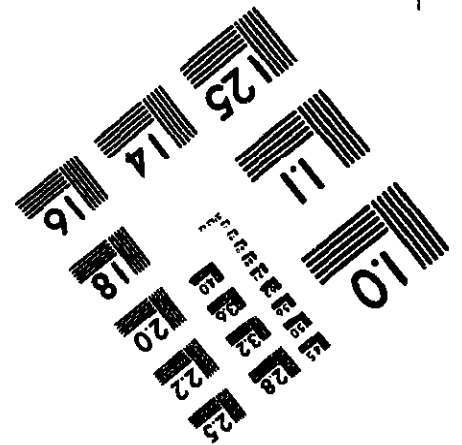
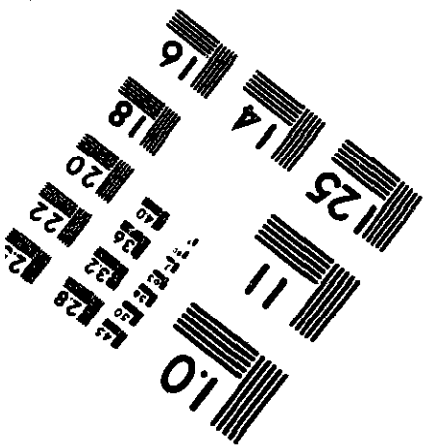

250 MM